10 CENTS PAY NO MORE

Chicago Sunday Tribune

THE WORLD'S GREATEST NEWSPAPER

FINAL

VOLUME XCIV.—NO. 8 (REG. U. S. PAT. OFFICE. COPYRIGHT 1935 BY THE CHICAGO TRIBUNE.) FEBRUARY 24, 1935. A **PRICE TEN CENTS

WEITZMAN GETS LIFE TERM

PREDICT KELLY NOMINATION BY HUGE MAJORITY

Mayoral Victory Is Held Certain.

BY PARKE BROWN.

Edward J. Kelly will be nominated in the Democratic primary on Tuesday for a full term as mayor of Chicago by the largest total vote and the largest majority ever given a candidate for the office.

Republicans, as well as his fellow Democrats, agree in this forecast. Many of them from both parties predict further that Mr. Kelly's primary vote will prove beyond any doubt that he will be elected by another record breaking total on April 2.

"It's all Kelly, so why talk about anything else?" is the substance of comment frequently heard during recent weeks. It has been difficult to stir up conversation about the outlook for the Republican nomination or the effect of the possible entry of independents or "new parties" after the primaries.

No Campaign, No Contest Spirit.

The period for campaigning is ended, but there has been no campaign, either Democratic or Republican. The spirit of contest has been entirely lacking. This is recognized as the most peaceful, the most one-sided campaign season since Chicago, in 1911, began naming its mayoralty candidates through primaries.

In addition to mayor the city this year elects a city clerk and a city treasurer. The regular Democratic ticket headed by Mayor Kelly is completed with the names of Clerk Peter J. Brady, up for renomination, and Gustave A. Brand, the organization choice for city treasurer. Their victories on Tuesday, with subsequent election on April 2, are considered as certain as the mayor's.

The so-called contest for the Republican nomination, following the refusal of a dozen possible candidates to take the forlorn chance against Kelly, has fallen flat. A few weeks ago it appeared that there might be something like a race between Attorney Emil C. Wetten, who stepped out early, and Mortimer B. Flynn, a coal dealer who came in at the last moment when the race began to look easy for anybody to win.

Another Missing Contest.

But Mr. Wetten couldn't or wouldn't make a fight. A series of ailments beset him which have kept him far from the battle line.

From the beginning the only rivalry between Wetten and Flynn has been that of lining up members of the badly shattered, and financially impotent Republican organization. Mr. Flynn recently tried "to get under Mr. Wetten's skin" with a warm statement, but there was no reply.

Mr. Flynn, who has maintained headquarters in the Hotel Sherman for several weeks and has distributed some funds and some promises to ward committeemen, most of whom have been in a receptive mood, appears to have a substantial majority of these gentlemen with him, but it is reported that such Democrats as are wagering on the Republican outcome are betting on Mr. Wetten.

Neither one of these candidates has linked his chances with any of the several entrants for the Republican nomination for city clerk or city treasurer, and for each of these two ballot places there are at least two contenders considered as having a chance for victory. The leaders for city clerk are considered Otto M. Webb and Sigfrid L. Blomgren, and the aspirants for the treasurership showing the most strength are George J. McKerr and Charles W. Swanson.

Distinction, But No Hope.

There are other hopefuls entered for both of these ballot spots, but the added entries for the mayoralty in both parties are not considered as even in the hopeful class. For example, Mrs. Grace Gray, who at least has achieved the distinction of being the first woman to run for mayor of Chicago, is not given a ghost of a chance by observers.

Under the name of Mayor Kelly on the Democratic ballot will appear three other names, but not one of these is considered an actual opponent. In second place on the ballot is James Fred Robertson, a cripple, who has not made a campaign and is unknown except to his neighbors. Third is John P. O'Meara, a minor employé of a dairy company. And fourth is Martin Powroznik, who made a farcical effort last year to launch a "national progressive" party.

There are 1,487,122 Chicagoans qualified to vote in the primaries. Estimates of the total vote on Tuesday generally are that it will be light because of the lack of aldermanic contests in sixteen wards—nearly one-

[Continued on page 4, column 5.]

NEWS SUMMARY of the Tribune

[And Historical Scrap Book.]

Sunday, February 24, 1935.

LOCAL.

Irving Weitzman is convicted of the Eli Daiches murder and gets life in prison. Page 1.

Fourth coal driver is shot by roving gunmen as strike violence continues. Page 11.

Secretary Ickes approves sanitary board's act in permitting contractor to put faulty $106,000 sewer in acceptable condition. Page 15.

Harney B. Hill, late head of insurance company, linked to Baiata plot by new evidence. Page 16.

Study of city's No. 1 trafic "death corner" at Roosevelt road and Western avenue shows need of elevated highway. Page 16.

Death notices, obituaries. Page 16.

FOREIGN.

Trans-Atlantic liners leave Italy for Ethiopia packed with troops. Page 1.

Ten thousand of Mussolini's troops sail for Ethiopia in seven ships. Page 1.

Frenchmen invents new method to get third dimension in movies. Page 1.

Russia, celebrating 17th birthday of Red army, warns world it is ready for war. Page 2.

Austria foils communist conspiracy hatched under guise of carnival dancing party. Page 2.

Six are killed by cyclone in south and central France; ship flashes SOS. Page 5.

Siamese war chief attacked by assassin at football match. Page 7.

Big army planned by Filipinos when U. S. grants independence. Page 13.

POLITICS.

Political forecasters expect Mayor Kelly to be nominated by record breaking majority in primary. Page 1.

Efforts to oust Justus Johnson as state Republican chief apparently die as foes again postpone decisive meeting. Page 4.

Voters of four suburbs to nominate candidates for village posts in primary Tuesday. Page 4.

DOMESTIC.

President Roosevelt sees son made member of Harvard's Fly club. Page 3.

Atlantic seaboard storms leave 10 dead; trafic and communications crippled. Page 5.

New Dealers admit Tennessee Valley authority is dead unless Supreme court reverses Birmingham federal court decision. Page 8.

Half million will be spent on landscaping work along Illinois highways. Page 10.

Phil Kennamer, 19, Tulsa slayer of former chum, gets 25 year sentence for manslaughter. Page 15.

WASHINGTON.

Party leaders indicate plans are in making to revive public works program before congress adjourns. Page 3.

Senators to press inquiry before extending NRA. Page 8.

SPORTS.

Azucar wins Santa Anita handicap; receives $108,400 purse. Part 1, Page 1.

Golden Gloves tournament opens tomorrow at Stadium. Part 2, Page 1.

Ohio State beats Purdue, 40 to 39; Wisconsin whips Michigan, 33 to 19. Part 2, Page 1.

Toronto Maple Leafs defeat Blackhawks, 4 to 1. Part 2, Page 1.

Four champions bid for second Golden Gloves title. Part 2, Page 3.

Five world records broken in A. A. U. indoor track meet. Part 2, Page 3.

Moreland and Eaton reach finals in Houston golf. Part 2, Page 5.

EDITORIALS.

"Legal and Moral Chaos"; Japan Will Relish This; Trash and Rubbish; Blue Prints for American Communism. Page 12.

FINANCE, COMMERCE.

Easing of French credit restrictions held victory for Flandin. Part 2, Page 6.

Chicago area jobs decrease, but pay rolls rise. Part 2, Page 6.

Live stock men vote against processing tax on cattle. Part 2, Page 6.

Gold decision stirs up new fears in public mind. Part 2, Page 7.

New wheat futures boosted by duststorm. Part 2, Page 7.

Stock prices settle to new low marks for year. Part 2, Page 7.

U. S. rushes plans to curb "hot oil" flow. Part 2, Page 7.

Mortgage men told moratoria biggest threat to industry. Part 2, Page 8.

Secondary rails decline on U. S. plans to tighten lending. Part 2, Page 9.

FEATURES.

Part 2—Automobiles.

Part 3—Metropolitan and radio news; churches.

Part 5—Classified ads; real estate.

Part 6—Women's and children's feature section; fashions.

Part 8—Society; art; resorts and travel.

Rotogravure section—Eight pages.

Graphic section—Stage and screen; music; illustrated news and feature articles; "Who Rides on a Tiger," serial by Mrs. Belloc Lowndes.

Comic section—Twelve pages.

JURY CONVICTS BAKERY OWNER IN DAICHES PLOT

Deliberate 4 Hours on Evidence.

BY GEORGE WRIGHT.

Irving Weitzman, owner of the Dottie Lee bakery chain on the south side, was found guilty of murder and his punishment fixed at life imprisonment last evening by a jury in Judge Harry B. Miller's Criminal court. The jurors decided that the diminutive defendant inspired the murder of Eli Daiches, wealthy advertising executive, who was shot to death in gangland fashion at 53d street and the outer drive last March 3.

Daiches was nominal president of Thomas M. Bowers Advertising agency. Louis Weitzman, brother of the defendant, was chairman of the board of the agency which collected $317,000 insurance on Daiches' life. Louis Weitzman, whose headquarters are in New York City, did not appear at his brother's trial.

Seize Weitzman After Verdict.

Weitzman, who was at liberty under a $50,000 bond, was taken into custody on the motion of Assistant State's Attorneys Emmett Moynihan and John Boyle, who prosecuted the case. His argument for a new trial will be heard March 1.

The jurors reached their verdict after four ballots to determine guilt and five to fix the penalty. The first ballot on guilt, which was taken after heated discussion, was 8 to 4 for conviction. The second showed 9 to 3. The three dissenters, however, did not argue very strenuously, it was reported, and on the third ballot the jury stood 11 to 1. The last holdout, however, was more determined, but he finally joined the majority after more than an hour's argument when he was assured that the death penalty would not be imposed.

The jurors balloted on the penalty amid considerable confusion, but the voting was soon over. The first count showed two for death verdicts and ten for varying prison terms. A second ballot showed the majority for an average of 22 years' imprisonment, but the death penalty advocates stuck to their guns.

Swing to Life Verdict.

On the third there were no death votes and the jurors divided as follows: Nine for life imprisonment, one for 99 years, and two for 25 years. The fourth vote showed 11 for life and one for 25 years.

At this point the jurors, it was reported, took time out to compose themselves. After a short rest a fifth ballot found the twelve united in favor of life imprisonment. The jury was out five hours, but one hour was taken for lunch.

Although Weitzman never was in danger of the death penalty, he can blame his life sentence on the jurors who voted for electrocution, thus forcing the timid ones to agree to a stiffer term.

"Murder is murder," one of the jurors was heard to shout. "I have come down from the death penalty, but I will not move one inch from a life sentence. Giving him 14 years or some such term is just like pinning a medal on him."

"Snake in the Grass!"

"Weitzman is a snake in the grass," another juror shouted. "We would be considered a bunch of fools if we gave him anything else but life for such a murder."

During the discussion, the jurors discussed the recent convictions of Bruno Richard Hauptmann and Dr. Alice Lindsay Wynekoop. The Loeb and Leopold case also was discussed. Weitzman's crime was placed in the same category as those by some of the jurors.

The last dissenting juror seemed timid about acting on the testimony of Walter McManamon alias Murphy, who declared on the witness stand that he and Jack London, fugitive gambling house guard, were hired by Weitzman to murder Daiches for the $317,000 insurance.

Discuss Emblen's Conduct.

Murphy testified that he and London were paid $16,900 of a promised $25,000 fee and that they in turn paid $2,500 to Jerry Pilot, alcohol peddler, later slain, who hired the actual killer, whose name was never divulged.

"I admit that the evidence looks bad for Weitzman," this juror is reported to have said. "But I am not satisfied beyond a reasonable doubt. If we had the testimony of Arthur Emblen it would make things different."

Emblen is the Gary hoodlum who confessed at the state's attorney's office that he was hired originally to murder Daiches, but failed in his mission although he once struck the advertising executive on the head 27

[Continued on page 6, column 1.]

ADMIT CONSPIRACY TO KIDNAP EUGENE GRACE FOR $250,000 RANSOM

Bethlehem, Pa., Feb. 23.—[Special.]—A conspiracy to kidnap Eugene G. Grace, president of the Bethlehem Steel company, and hold him for $250,000 ransom, was revealed by police here today following the arrest of four men.

Police said one of four arrested several days ago and accused of bank robberies and a series of holdups and automobile thefts, admitted plans had been made to kidnap the steel company president.

In addition, police quoted the prisoner as saying the gang planned to kidnap Mayor Robert Pfeiffle of Bethlehem.

The four under arrest are Louis Kutura, 38, Hellertown; Barlow Orlando, 29, Detroit; Angelo Bummarto, 21, Detroit, and Frank Repyneck, 26, Bethlehem.

Tony Orlando, Detroit, said to have belonged to the gang, was sentenced last Thursday to a nine to twenty year prison term for the holdup of a creamery in Michigan.

AVERS NEW PEPYS DIARIES TO FORCE HISTORY REVISION

LONDON, Feb. 23.—(AP)—Part of England's history will have to be rewritten, said the London Dispatch report of a speech made at Cambridge today by Arthur Bryant, discoverer of the new Samuel Pepys "diaries."

The report said Bryant made it clear that England in Pepys' time was "dominated by political gangsters who lived by intrigue and corruption to which Tammany Hall at its worst never came near."

Bryant, speaking at a dinner commemorating the 302d anniversary of Pepys' birth, was quoted as saying:

"The new Pepys volume reads like a story of Chicago gangsters and opens the window onto underworld politics which are almost unbelievable."

Ski Party Pulls Marooned Air Passenger from Swamp

ARCHANGEL, U. S. S. R., Feb. 23.—(AP)—The airplane passenger, M. Kutzenoff, who had been marooned for two weeks on a wrecked machine in the middle of a swamp 50 miles from here, was rescued today by a searching party on skiis. Two air pilots who tried to rescue him and crashed in the swamp Wednesday were also rescued by the party.

Yellow-Blue Specs Give Film 3d Dimension

BY EDMOND TAYLOR.
[Chicago Tribune Press Service.]

PARIS, Feb. 23.—A new method of producing three dimension motion pictures has been invented by Louis Jean Lumiere, aged French pioneer in the motion picture field. He will present his invention before the academy of sciences on Monday.

Lumiere uses the principle of the old fashioned stereoscope. Under the old system of producing third dimension movies, two pictures, taken at two different angles, were superimposed on a screen. One picture was colored red and the other green. The spectators wore spectacles, one glass of which was green and the other red, and each eye thus picked out its image, the effect being the third dimension.

Experiments with Colors.

Lumiere pointed out that the color red fatigues the eye, and also that green light impressions remain longer on the retina than red, thereby causing blurring. So, for two years Lumiere has been searching through 1,500 color combinations.

The result is a pair of spectacles, one lens of which is bluish and the other yellowish. One allows the passage of green, red, violet, indigo, and blue rays. The other allows the passage of green, yellow, orange, and red. The total forms a solar spectrum, resulting in natural white which is reposeful and produces a clear picture, giving the startling effect of depth.

A preview today before journalists revealed movies of startling lifelikeness. For one of his sample pictures, the veteran inventor had gone to the railway station at La Ciotat to take a movie of an oncoming train on the same spot where thirty-nine years ago he took his first movie, entitled "Arrival of a Train at La Ciotat."

A DIFFERENT METHOD.

The Lumiere third dimension movie method differs radically from the "natural vision" process patented by George K. Spoor and John Berggren of Chicago. The latter method does not require the use of spectacles by the spectators. The film is shown on a screen about twice as wide as the ordinary silver sheet. A camera with two lenses records impressions on film through a single aperture in "staggered" formation. This gives the illusion of depth on the screen.

FRENCH AIR EXPERTS PREDICT OCEAN FLYING SERVICE IN TWO YEARS

New York, Feb. 23.—[Special.]—Trans-Atlantic flying service is sure to come, perhaps within two years, Baron Amaury de La Grange, head of the French mission which is here to make a study of American aviation, said today. The mission, which has been in the United States ten days, includes Louis M. Couhe, director of civil aviation in the air ministry; Lieutenant Commander P. A. Sala, and a naval constructor, Marcel Wanner.

"We have not come to sign any treaties," Baron de La Grange, who is a member of the French senate, said at the Waldorf-Astoria. "The French air minister thought it would be well for us to visit your country, where such great strides have been made in flying, and discuss some of the problems of air service, particularly possible service across the North Atlantic."

90 FAMILIES GET BREAD ORDERED 125 YEARS AGO

Philadelphia, Pa., Feb. 23.—(AP)—One hundred and eighty loaves of bread ordered 125 years ago were delivered today in Philadelphia.

Representatives of 90 families gathered at the social service department of a hospital, and each received two freshly baked loaves from a huge pile.

The bread was ordered in the will of Samuel Scotten, who died in 1810. He left $400 in a trust fund so that each year on his birthday the bread could be distributed to needy families in the section where he lived.

Eat, Drink and Be Merry to Escape Flu, Lisbon Told

LISBON, Portugal, Feb. 23.—(AP)—Eat, drink and be merry, Lisbon residents were told today, if you want to escape the flu. With the beginning of an epidemic of influenza in mild form, health officials advised residents that plentiful eating and drinking were excellent preventive measures.

San Diego, Cal., Is Shocked by Earthquake; No Damage

San Diego, Cal., Feb. 23.—[U. P.]—A slight earthquake shock rocked San Diego at 5:50 p. m. today. No damage was reported, although the temblor was felt generally throughout the business district.

$108,400 to Azucar for Race Victory

PICTURES OF THE RACE! Photos taken at Santa Anita race track near Los Angeles yesterday afternoon are printed in the Sports Section of this paper. Wirephotos give Tribune readers another unusual pictorial treat.

BY HARVEY WOODRUFF.

Los Angeles, Cal., Feb. 23.—Azucar, meaning sugar in Spanish, was the sweetest thing in the Santa Anita handicap this afternoon. Before 35,000 spectators this reformed steeplechaser, Irish bred, defeated 19 other starters, winning handily by two lengths. Ladysman was second, a length ahead of Time Supply, with Top Row two lengths farther back.

Azucar brought to his owner, F. M. Alger Jr. of Detroit, a grandson of Secretary of War Russell M. Alger of four decades ago, the greatest net sum ever won by a race horse. First money of $108,400 surpasses the previous high of $105,730 earned by Whichone in the Belmont Futurity of 1929.

This light chestnut, a 7 year old gelding by Milesius-Clarice, took sugar to his $2 backers at the ratio of $26.80 to win, $9 to place and $6.60 to show.

$10,000 to Jocky, Trainer.

Jocky George Woolf and Trainer Lex Wilson, in his first year of conditioning horses, share in the purse to the amount of $10,000 each, according to announcement of Owner Alger, a 27 year old youth enjoying his inheritance of the Alger lumber millions.

Back of the first four were the public choices, champions of former years, Mate in sixth place, Equipoise, the 8 to 5 favorite, seventh; Gusto, eighth, and Twenty Grand, tenth, with Head Play and Faireno bringing up the extreme rear.

It was an unusual result, unusual more because of Azucar's genesis than the actual running of the world's richest stake. Azucar formerly was a steeplechaser, competing as such abroad. He was purchased by Alger last year from Joseph E. Widener for the sum of $8,000 with the intention of starting him in the English Grand National steeplechase of 1936.

He Comes from Behind.

After his purchase Azucar developed such speed on the flat that Alger put him in several races in the east, which he won. Inside of a month, Azucar's purse and stake winnings reached $14,000.

That caused his nomination and shipment for the Santa Anita handicap. Azucar had started four times on the coast before today. His most notable performance was in the New Year's Day handicap when he defeated many of today's contenders. His winnings this year were over $5,000, pretty sugary for an $8,000 investment.

In his coast appearances, Azucar was outrun in the early stages, closed strongly, passing tiring horses, and was always a consistent contender. That was exactly how he ran today and it was good for $108,400. The time of 2:02 1-5 for the mile and one-quarter with a strong wind blowing down the back stretch in the face of the struggling contenders, made his triumph a brilliant, not a mediocre, performance.

It was a gala day, participated in

[Continued on page 2, column 1, sports section.]

THE WEATHER

SUNDAY, FEBRUARY 24, 1935.

Sunrise, 6:33; sunset, 5:34; moon rises at 12:14 a. m. tomorrow. Mars and Jupiter are morning stars. Venus is an evening star.

Chicago and vicinity—Unsettled Sunday, rain changing to snow probable before night; Monday unsettled with snow; much colder Sunday night and Monday; moderate to fresh southerly winds changing to northerly.

TRIBUNE BAROMETER.

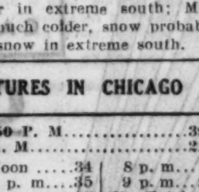

Illinois—Unsettled Sunday, probably rain changing to snow in north, with colder, and slightly warmer in extreme south; Monday unsettled, much colder, snow probable, except rain or snow in extreme south.

TEMPERATURES IN CHICAGO

MAXIMUM, 5:50 P. M. 39
MINIMUM, 6 A. M. 21

3 a. m....25	Noon 34	8 p. m....38
4 a. m....23	1 p. m....35	9 p. m....38
5 a. m....22	2 p. m....37	Unofficial—
6 a. m....21	3 p. m....38	10 p. m....38
7 a. m....22	4 p. m....38	11 p. m....38
8 a. m....23	5 p. m....38	Midnight ..39
9 a. m....26	5:50 p. m.39	1 a. m....39
10 a. m....30	6 p. m....38	2 a. m....38
11 a. m....32	7 p. m....38	

For 24 hours ended 7 p. m. Feb. 23:

Mean temperature, 30; normal, 28; excess for February, 118 degrees; excess since Jan. 1, 180 degrees.

Precipitation, none; deficiency for February, .97 of an inch; deficiency since Jan. 1, .53 of an inch; total since Jan. 1, 3.18 inches.

Barometer, 7 a. m., 30.17; 7 p. m., 30.00.

Highest wind velocity, 20 miles an hour, from the south, at 4:10 p. m.

February 24, 1934:

Maximum temperature, 13; minimum, 2; mean, 8; precipitation, .02 of an inch.

[Official weather table on page 9, part 2.]

MUSSOLINI WAR MACHINE HEADS FOR ETHIOPIA

Two Ocean Liners Transport Army.

WAR DRUMS

ASUNCION—Paraguay, defying the league of nations' demand that it accept the league's proposals to end the war with Bolivia in the Gran Chaco, resigned from the Geneva organization.

MOSCOW—Russia, celebrating 17th birthday of Red army, warned the world it is prepared to meet any nation which seeks war.

GENEVA—Switzerland, fearing war is imminent, holds referendum to decide whether army shall be reorganized and modernized.

BY DAVID DARRAH.
[Chicago Tribune Press Service.]

ROME, Feb. 23.—Packed to the guards with troops and war materials, the Italian trans-Atlantic liner Vulvania left the Straits of Messina tonight for Mogadishu, Italian Somaliland, and the theater of the border clashes with Ethiopia. The liner is due to arrive at Mogadishu on March 5.

The troops on the Vulcania totaled 2,000, according to the war office communique tonight. The communique also mentioned that another trans-Atlantic liner, the Conte Biancamano, would arrive at Messina tonight and leave tomorrow for East Africa carrying further important contingents of troops, also announced as totaling 2,000.

No great dependence can be placed, however, on any of the official announcements, and it is conservatively estimated that at least 10,000 troops are now on their way to advance Premier Mussolini's African adventure.

Press Censorship Tightened.

The war office has now taken over all services of information in Italy, which previously were handled by the press and propaganda office. Communiques are now given out only verbally. Furthermore, any correspondent caught sending out accurate facts on Italian troop movements is liable to imprisonment.

If the war office figures as to the number of troops aboard the Vulcania and the Conte Biancamano are correct, it will take a long time to transport one division—the 29th—to East Africa. An Italian division has 15,000 men and according to the war office, only about 4,000 will be aboard the two big liners, which normally should be able to carry a whole division.

It is held significant that the troops aboard the Vulcania, according to the announcement, are going to Italian Somaliland on the Indian ocean and not to Eritrea, on the Red sea, where previous detachments of troops have been sent. It is on the Somaliland border that the trouble with Ethiopia first flared into violence.

Gets "Send Off."

The Vulcania arrived at the Messina harbor this morning at 6 o'clock and loaded troops and materials all day. Several thousand persons, mostly of Fascist organizations who had been mobilized for the purpose, were at the docks when the vessel left this afternoon.

Gen. Pavone, commander of the Twenty-ninth division, embarked on the Vulcania, which is also carrying Gen. Rudolfo Graziani, who will have general command of the operations in Africa. Gen. Pavone commanded the troops which Premier Mussolini rushed to the Austrian border last summer when Chancellor Engelbert Dollfuss of Austria was assassinated.

Ethiopian Envoy Sees War.

The Ethiopian legation at Rome tonight announced receipt of a telegram from Addis Ababa reporting that the local commanders in the disputed zone between Italian Somaliland and Ethiopia have entered negotiations for a peaceful settlement but that the Italian commanders are unable to make any decisions until ordered to do so by Rome.

The Ethiopian chargé d'affaires, Negradas Yesus, said that the departure of the Italian troops from Messina means war, but that Ethiopia has no fear of the outcome.

Yesus admitted, however, that the use of gas and toxic bombs might find the Ethiopians defenseless. He said he has reason to believe that many more troops have left for East Africa than the Italian war office has announced.

Assemble War Materials.

JIDDA, Arabia, Feb. 23.—(AP)—A vast Italian war machine was being assembled across the Red sea from this port tonight, ready to roll against

Ethiopia if the Italo-Ethopian controversy flares into war.

Barbed wire, aerial bombs, and ammunition of all sorts poured into Massawa, one of Italy's strategic centers, to be transshipped to Italian Somaliland. Thirty thousand gallons of aviation gasoline were unloaded.

PARAGUAY QUITS LEAGUE

ASUNCION, Paraguay, Feb. 23.—(AP)—Paraguay quit the league of nations today.

A note cabled to Geneva, Chancellor Luis Riart announced, notified the league of the Asuncion government's withdrawal.

That was Paraguay's answer to the league's demand that it accept the league's proposals to end the two-and-one-half year old war in the Tran Chaco or incur the league's wrath and possibly punitive measures as an aggressor nation waging an illegal war.

The three months' period for acceptance of the league's proposals expires tomorrow. Bolivia, Paraguay's adversary in the Chaco, has already accepted them without reservations.

Decision to quit the league came after the cabinet met to consider the matter and after Riart conferred with President Eusebio Ayala.

Under the league covenant Paraguay's resignation cannot become immediately effective. It remains nominally subject to the league's jurisdiction for two years.

Paraguayan Armies Victorious.

Because Paraguayan armies have been victorious in the Chaco of late, marching through the wastes of the disputed area to the Bolivian borders and menacing Bolivia's rich old fields, this government's refusal to accept the league's conditions for peace had been expected.

Intense public indignation was aroused by the league's recent action in urging its members to lift the arms embargo imposed at the league's behest against Bolivia while maintaining it against Paraguay.

In two previous notes Paraguay stated its objections to the league proposal for a neutral zone, a neutral police force, and arbitration of the Chaco dispute, asserting that the plan was unworkable, and did not state what territory was subject to arbitration. Paraguay also objected to the league's action in branding it as culpable in the conflict, citing the league's belated entry into the question of the war, which has been going on since June, 1932.

May Take Punitive Measures.

GENEVA, Feb. 23.—(AP)—Paraguay's decision to resign from the league of nations raised a big problem for Geneva tonight which may result in additional punitive measures against that country.

By raising its arms embargo from Bolivia the league virtually condemned Paraguay as a peace breaker in the Chaco war. A like problem was raised by Japan's resignation from the league. Japan quit because the league condemned its occupation of Manchuria. But the only punishment meted out was a refusal to recognize the independence of Manchukuo.

Bolivia can now purchase armaments from all the great countries of Europe but Paraguay can buy none. It was believed that Bolivia may ask the league to impose other penalties on Paraguay, for example, a financial blockade, but the prevailing view is that in this matter Geneva would be guided by the attitude of Latin-American countries, and perhaps that of the United States.

Brisk Fighting Reported.

BUENOS AIRES, Argentina, Feb. 23.—(AP)—Brisk fighting was reported from the Chaco today.

Bolivia, its armies pushed back through the Chaco to their major base at Villa Montes, reported that its artillery, nestling in the hills behind Villa Montes, was sowing destruction in the Paraguayan lines.

A Paraguayan prisoner, Lieut. Luis Virona Amarilla, was quoted to the effect that the Paraguayan regiment Dos De Mayo, which had been in the front line of the Villa Montes fighting since Feb. 16, had been reduced from 700 to 78 men, while the Sauces regiment had lost three-fourths of its effectives.

HITLER DECREES "CALISTHENICS" FOR ALL WORKERS

[Copyright: 1935: By the New York Times.]

BERLIN, Feb. 23.—A compulsory physical training course was decreed by the German government today for every male clerical or manual worker, regardless of age, beginning March 1. The nature and duration of the training are not indicated in the decree, but it is assumed the courses prescribed will be similar to those of the citizens' military training camps in the United States.

The decree compels employers to grant leave for such service to all male employés upon their application, such absence being in addition to regular vacation leave. While employers are exempt from paying wages for the period of enforced absence, they may not dismiss employés on compulsory training service.

MASTER 60¢ Watch Repairing Co.
1 Year Written Guarantee!
QUALITY—SERVICE—PRICE
OVER 100,000 SATISFIED CUSTOMERS! WHY NOT YOU?
60¢
Wear Watches and Diamonds ON OUR BUDGET PLAN
CRYSTALS (Plain).... 25c
SPECIALS
Main Spring 60c
Jewel 60c
Stem 60c
Hand 25c
For 7 Jewel Waltham and Elgin
Other low estimates
WE BUY OLD GOLD
Mail Orders Given Prompt Attention
Loop 62 W. Washington — Loop 19 E. Adams St.
North 4749 Broadway — West 4005 W. Madison
South 6337 S. Halsted — Northwest 3138 Lincoln Ave.

Chicago Sunday Tribune
THE WORLD'S GREATEST NEWSPAPER
Vol. XCIV. Sunday, Feb. 24. No. 8.

Published daily at Tribune Tower, 435 N. Michigan-av., Chicago, Illinois.
Mail subscriptions—Prices in Illinois [outside of Chicago] Indiana, Iowa, Michigan, and Wisconsin—Daily with Sunday, 1 year $12.50.
Zones 5 and 8 inclusive Canada, Mexico, and foreign—Daily, $12.50 per year.
Zones 3 and 4 in states other than Illinois, Indiana, Iowa, Michigan, and Wisconsin—Daily, $7.50 per year.
Entered as second class matter Aug. 12, 1903, at the postoffice at Chicago under act of March 3, 1879.

WE ARE READY FOR WAR! RUSSIA WARNS WORLD

Celebrates 17th Birthday of Red Army.

MOSCOW, Feb. 23.—(AP) The head of Russia's red army—17 years old today and nearly 1,000,000 strong—today warned the soviet's enemies that war will find it ready.

"Wherever new thunder of war bursts out," said Klement Voroshilov, commissar for defense, "the red army has what is necessary for victory. It will crush any enemy."

A martial note also was sounded in the soviet official press, which reiterated its accusations that Japan and Germany are preparing for war against Russia and defied world imperialism.

"Danger of War Increases."

"The danger of war continually increases," said the Moscow Daily News, the government's English language mouthpiece.

"There are countries both in Europe and Asia where groups in power are trying to find the way out of deep internal crises at the expense of the soviet union."

As soviet leaders throughout the union addressed messages of acclaim to the 960,000 soldiers comprising the nation's great war machine, the soldiers themselves joined with workers everywhere in celebrating the anniversary. One celebration was staged at Khabarovsk, near the Manchukuo frontier.

Only passing mention was given Leon Trotzky, founder of the army, who now is in exile, and that was not complimentary.

Accused by Radek.

Karl Radek, authoritative journalist, writing in Pravda, said Joseph Stalin, soviet dictator, and the present commissar of defense, defeated the efforts of the first war minister "to create friction between them" and so triumph over his alleged tendency to entrust positions of command in the early Red army to old czarist officials.

Radek also wrote in Izvestia, another leading organ, to say "the world knows that the U. S. S. R. several years ago offered to conclude a guarantee pact with Japan. The world knows what was Japan's answer.

"Since the U. S. S. R. has no doubt concerning the intentions of imperialistic fascist circles, we cannot fold our hands when we know that the imperialists plan to attack us. Raging imperialist cliques to the east and west of us are openly proclaiming programs of war against us."

Other writers pointed out that the army is now supported by 13,000,000 civilians who are now members of a nation-wide organization for chemical and air defense; 3,000,000 volunteer automobile drivers; 720,000 expert civilian markesmen, and nearly half a million trained parachute jumpers as well as tens of thousands of glider pilots.

SOVIET SYSTEM FEARFUL FAILURE, LECTURER SAYS

The soviet form of government was described as a "fearful failure" by Arthur J. Lynch, writer and lecturer, before the fifteenth annual meeting of the Fighting Sixty last night in the Great Northern hotel. The Fighting Sixty is an organization of war veterans who were members of the officers' training corps at Fort Sheridan.

"The government by the proletariat is government by the least capable and least conscientious of Russia's 165 million people," he declared. "The true picture of Russia today is government by the mob—government by ignorance and avarice—government by tyranny and terrorism."

Mr. Lynch said that 70 per cent of the regular Communist party members in the United States are aliens.

Inhabitants of Two Indian Villages Clash; Several Die

MEXICO CITY, Feb. 23.—(AP)—Several persons were killed in a clash between inhabitants of two Indian villages in the state of Chiapas, the war department announced tonight. At the same time published reports of the killing of a number of white persons by Indians were officially termed untrue.

HEIR TO BARONETCY IS PICKED AS LEADING MAN FOR GRETA GARBO

LONDON, Feb. 23.—(AP)—Gyles Isham, 32 year old heir to a 300 year old baronetcy, today announced his acceptance of an offer to be the next leading man for Greta Garbo in "Anna Karenina."

"I am thrilled to death," said Isham, who is now appearing on the stage here. "I am a Garbo fan, but I have never met her."

Gyles is the son and heir of Sir Vere Isham, holder of a baronetcy created in 1627. Gyles is an Oxford graduate.

AUSTRIA BACKS FRANCO-ITALIAN SECURITY PACT

Schuschnigg Approves Rome Accords.

PARIS, Feb. 23.—(AP)—Chancellor Kurt Schuschnigg of Austria wound up two days of whirlwind discussions at the French foreign office today with a public expression of his faith in the Rome accords between France and Italy.

A communique issued tonight after their final conference said Foreign Minister Pierre Laval and Schuschnigg had reached complete accord upon the program laid out in the Rome agreements to maintain Austrian independence and consolidate the peace of Europe.

O. K. Central European Pact.

The communique said Laval and Schuschnigg "were in agreement in recognizing the advantages all interested countries ought to draw from the conclusion, in a spirit of complete equality, of the central European pact, the principles of which were outlined in the Franco-Italian conversations at Rome."

Both statesmen epressed their pleasure "in the agreement of the French and British governments to consider this projected pact as an element of security forming with other agreements of a regional character an indivisible whole guaranteeing peace."

Chancellor Schuschnigg leaves tomorrow for London.

NAZIS TO SHOW UNITY

BY SIGRID SCHULTZ.
[Chicago Tribune Press Service.]

BERLIN, Feb. 23.—Germany's unity in the face of the Anglo-French proposals for an inclusive European security agreement will be demonstrated to the world next Friday when the rich Saar basin is freed from foreign domination and officially returned to Germany. Reichsfuehrer Adolf Hitler has proclaimed that day to be the greatest festival of the Nazi year.

It is expected the demonstration will be followed immediately by the arrival in Berlin of Sir John Simon, British foreign secretary, and Capt. Anthony Eden, British lord privy seal, for discussions on the Anglo-French pact.

A peaceful army will gather on the frontier of the Saar Friday morning. It will be ready to march into the territory at the stroke of midnight—the moment the government is handed over to the Nazi régime. The army will be composed of Storm Troopers, Hitler Guards, Hitler Youth, and other Nazi organizations heretofore forbidden in the Saar territory.

There will be a parade of German motorists to the Saar and also a great display of airplanes. "Jubilation bonfires" will blaze on hilltops along the border.

Oppose Hapsburg Restoration.
[Chicago Tribune Press Service.]

LONDON, Feb. 23.—When Chancellor Kurt Schuschnigg and Foreign Minister Baron von Berger-Waldenegg of Austria reach London tomorrow afternoon they will find British statesmen firmly determined to refuse to discuss any restoration of the Hapsburgs.

Great Britain feels that a return of the Hapsburgs to the throne is not a topic of interest in the present state of European affairs. Privately, the British point out that restoration of the monarchy without approval of the little entente [Jugo-Slavia, Czechoslovakia and Rumania] might lead to war instead of peace which the Austrians are seeking.

With that reservation the British are ready to lend a polite ear to a statement of Austria's problems such as the implications of the Rome accord between Italy and France, an agreement in which Britain agreed to consult if Austria's independence is menaced.

SWISS VOTE ON MODERNIZATION OF THEIR ARMY

Threat of Invasion from Germany Seen.

GENEVA, Feb. 23.—[U. P.]—Harassed by fears of war, Switzerland held a referendum today to decide whether its army of part time soldiers shall be reorganized to keep pace with European military developments.

The referendum will be completed tomorrow. It involves acceptance or rejection of the military reorganization law voted by parliament on Sept. 28, 1934.

Communist deputies opposed the law and obtained enough support from the Socialists to call the referendum with the purpose of defeating the measure or at least rallying an imposing pacifist vote.

No Standing Army.

Switzerland has no standing army. Its defense is based upon the speedy mobilization of militiamen who have been given compulsory military training at regular periods.

The law increases these periods in some branches of the service so that the recruits may learn to handle new equipment and become accustomed to modern tactics. In the infantry, cavalry, artillery, and engineering corps, the service of recruits has been extended two to three weeks.

The program for reorganization of the army was inspired by reports published in France, England, and the United States that the German general staf plans to attack France through Switzerland in the next war.

Cite Invasion of Belgium.

Determined that Switzerland should not suffer the fate of Belgium, parliament voted $26,000,000 for new military equipment. This sum is being spent for heavy artillery, airplanes, and quick firing guns and light artillery.

At the same time, Swiss commanding officers became concerned about frontier defenses. They pointed out that Germany could seize the unprotected Rhine bridges and pour motorized units into Switzerland which could occupy strategic centers before the Swiss defenders could mobilize.

Then the invaders could advance from the Basel region across the Jura mountains to attack the French south of Belfort. If this route were blocked they could push from Basel to the region of Geneva and try to enter France through Bellegarde or some other mountain pass.

Potential Force of 400,000.

Such a sudden thrust would find Switzerland virtually defenseless because its army of militia would not have had time to mobilize. The Swiss army consists of six divisions, four mountain brigades, three cavalry brigades, the garrisons of the St. Gothard and St. Maurice forts and the air force.

These forces, totaling 400,000 men, require 48 hours to mobilize. Swiss commanders therefore feel that frontier defenses are necessary to hold off a sudden attack until their army is ready.

The nature of these defenses has not yet been agreed upon, although parliament has appropriated some money for the purpose. It seems likely, however, that bridgeheads will be fortified along the Rhine and passes will be similarly protected in the Jura mountains. These fortifications will be permanently manned and equipped with machine guns and quick fire artillery.

FALLS FROM TREE, DIES.

Moline, Ill., Feb. 23.—[Special.]—Andrew J. Carlson, 65, of Ophiem, Ill., was killed this morning when he fell out of a tree he was trimming.

Nazi Troops Guard 4 Vast Projects from Prying Eyes

BERLIN, Feb. 23.—(AP)—You can drive 18 miles between Berlin and Potsdam along the main highways and see such Nazi prides as new roads and homes. But leave the usual routes and you will view places so well guarded that indiscreet interest may mean imprisonment.

Visible to all travelers along the "back way" to the historic suburb are four gigantic construction projects involving the erection of numerous two and three story buildings, extensive leveling of broad fields, and the employment of hundreds of men.

Barbed wire encloses them. Each is screened off by old forest growth or newly planted trees, which soon will shut off the view. Before them are sentry boxes with uniformed guards on duty.

Comments Are "Verboten."

Until recently writing or talking about the new structures constituted espionage, meaning imprisonment or death.

The foreign office, in its reply to Anglo-French security proposals, has indicated Germany possesses an air fleet, but still mystery surrounds the new undertakings. Workers show identification cards to enter or leave the grounds. "No trespassing" signs are numerous.

Intense activity today prevails where less than one year ago were only nondescript dwellings, pastures, lakes, and forests. A little imagination enables one to envision there most modern barracks, huge flying fields, proving grounds, laboratories, ammunition dumps, and complex tunnels within a few weeks. And that may have some bearing on Adolf Hitler's negotiations with the British and French.

Locations Are Listed.

The first, and nearest to Berlin, is that at Kladow on beautiful Wannsee lake. Then comes Staaken, with a carefully graded field. The third is at Doeberitz, adjoining the now rising Olympic village which the reichswehr [regular army] will occupy after the athletes leave it in 1936. Finally there is a large group of barrackslike buildings near the garrison on the outskirts of Potsdam.

The fact that several months of excavation preceded the above-ground work at Kladow seems to indicate the presence of subterranean networks with exits on the nearby lake. The Kladow project covers perhaps four square miles.

VIENNA NIPS RED PLOT UNDER GAY GUISE OF WALTZ

Jails Carnival Dancing Party Committee.

VIENNA, Feb. 23.—(AP)—Vienna's newest political weapon—the waltz—today proved to be two-edged.

Police said they had nipped in the bud an attempt by communists to organize anti-government demonstrations under the gay guise of carnival dancing parties such as those Chancellor Kurt von Schuschnigg has sponsored in an effort to give Vienna back some of her lost gayety. The organizing committee was arrested.

Kill Two Birds with One Stone.

The Schuschnigg government has encouraged the carnival season, revived the opera ball, and brilliantly resurrected the historic city of Vienna ball. For if tourists can be attracted to Vienna by encouraging Austrians to dance and make merry, then two birds are killed with one stone: the pleasure loving Austrian gets his gayety, and the hotels and railroads get foreign money.

Many foreign faces were noted at the city of Vienna ball, so sumptuously staged in the Rathaus, proud city hall of an erstwhile great empire's capital, that it was hard to realize that the empire of 50,000,000 subjects had shrunk to the present day Austria of 6,500,000 inhabitants.

It was hard to believe the old imperial régime had not been already restored, for the dominant personage at the ball was the veteran Archduke Eugene, tall and stately representative of the Hapsburg dynasty who has been mentioned as possible regent in case Austria restores the monarchy before young Archduke Otto is ready to take the throne.

Curtsy Before Eugene.

Before Eugene the archduchesses—including Ileana of Rumania, wife of Archduke Anton—the princesses, the countesses curtsied elaborately in the old imperial manner. And among the men oif the floor were Anton and five other Hapsburg archdukes, Franz Salvator, Hubert Salvator, Theodore Salvator, Klemens Salvator, and Carlos. There were the reigning Prince Franz of Liechtenstein, other Lichtenstein princess, and hundreds of lesser titles.

FACTORY LOANS AS RELIEF AID ARE ADVOCATED

Rockford, Ill., Feb. 23—[Special.]—A plan to reduce relief rolls by stepping up employment in private industry through government loans to manufacturers will be presented to Federal relief authorities by the Winnebago County relief commission.

It would seek to reduce relief lists chiefly by providing finances for manufacturers who have business available but no cash in the bank to meet pay rolls until their products are paid for by buyers.

Under the plan, such manufacturers would go to the county relief administrator and agree to employ men from relief rolls. At the end of each week of employment he would take his relief pay roll to the relief administrator who would approve it for payment at a bank serving as disbursing agent for the RFC. The bank would provide funds obtained from the RFC to cover 80 per cent of the pay rolls.

Each weekly loan would be payable in 90 days from funds received through the sale of the factory's products. The plan was presented to the county relief committee by J. H. Abramson, committee member and works manager of a local factory.

OCEAN STEAMSHIP MOVEMENTS.

Arrived.	At.	From.
Exochorda	New York	Marseilles
Bergensfjord	New York	Bergen
Mariposa	Auckland	San Francisco
Niagara	Sydney	Vancouver
Rotterdam	La Guaira	New York
Statendam	Cannes	New York
Sailed.	**From.**	**For**
Ausonia	Southampton	New York
Antonia	Liverpool	New York
Southern Cross	Buenos Aires	New York
Frederik VIII	Oslo	New York
Pres. Jefferson	Kobe	Seattle
Montclare	Liverpool	Halifax
Scanyork	Copenhagen	New York
Olympic	New York	Southampton
Europa	New York	Bremen
Stuttgart	New York	Bremen
Pennsylvania	New York	San Francisco
Drottningholm	New York	Gothenburg
Santa Barbara	New York	Valparaiso
Champlain	New York	Havre
Pulaski	New York	Copenhagen
Western Prince	New York	Buenos Aires

SINCE I MASTERED FRENCH

life has become more than just three square meals a day. I have a better position, and feel more at home in all my social contacts.
You, too, can profit commercially and socially by LEARNING ANOTHER LANGUAGE at Berlitz School.
Telephone Franklin 4341 for a FREE TRIAL
Berlitz School of Languages
30 N. Michigan Ave., Cor. Washington, 21st Floor.

FINAL WEEK OF CABLE'S ANNUAL PIANO SALE
Lower-Than-Ever Prices!
Here's a money saving suggestion if you are going to buy a Piano. BUY NOW! Prices lowest in 20 years—at terms that enable you to have instrument right away. Listed are just a few of the final reductions:
GRANDS
Leland $185 — Chickering $380
Hallet & Davis 225 — Cable 475
Kimball 245 — Conover 535
Starr 295 — Steinway 715
Krakauer 345 — Mason & Hamlin 815
Henry F. Miller 375 — Bechstein 1175
MASON & HAMLIN
CONOVER—KNABE
CABLE—FISCHER—ESTEY
CABLE Piano Company
303 So. Wabash at Jackson
OPEN EVENINGS

CABLE'S for FAMOUS MAKE PIANOS

MONDAY—SECOND FLOOR FUR SALON
FUR 1/2 COATS
DON'T FAIL TO ATTEND THIS SALE! SAVE NOW!

1/2 OFF and MORE
FINEST LANE BRYANT QUALITY—BUY FOR NOW and NEXT YEAR'S WEAR—PRICES ARE RISING RAPIDLY!
MISSES' SIZES! WOMEN'S SIZES!
BONDED NORTHERN SEAL COATS (dyed buck rabbit) Plain or Trimmed
BLOCKED LAPINS (dyed coney)
MENDOZA BEAVERS (Dyed Coney)
$55 Were to $110
Were to $135 MUSKRATS—PANTHER—KIDSKINS— $65
Were to $175 50 BEAUTIFUL FUR COATS VERY SELECT $85
4 Hudson Seal Coats — Formerly $225. Windblown and ripple collars (dyed Muskrat) — $107
Krimmer Caracul Coats — Formerly $225. Smartly styled. Exceptionally fine quality — $107
2 Russian Caracul Coats — Formerly $650, with huge Silver Fox collar. Rare Beauties. — $325
Fine Hudson Seal Coats — Formerly $295. De luxe quality. A. Hollander dyed muskrat — $145
3 Persian Lamb Coats — Formerly $400. Tight curl, luxurious quality. Stupendous values at only — $197
1 Fine Jap Mink Coat — Formerly $650. Youthful style, expertly matched skins. Tremendous value. — $325
1 Persian Broadtail — Formerly $895. Super fine, beautiful moire character — $447
1 Russian Fitch Coat — Formerly $495. Quality skins. Luxurious. Youthful style — $247
LEOPARD COATS Formerly $250 $125 Beautiful Swagger Styles
Convenient Payments Arranged. All Sales Final.
Lane Bryant
101 N. Wabash Ave.

Final Close Out
ENTIRE STOCK KOMISS
FUR COATS
ON THE SECOND FLOOR
At 'Way Below Cost
Fine Komiss Fur Coats were considered amazing values at their regular prices—but at 'way below cost they'll create a sensation! Every style is included but not in all sizes.
COATS FORMERLY TO $125
Bonded Northern Seals, (Dyed Coney) Silver and Golden Muskrat Coats, Raccoon Coats, Amer. Broadtails, (Processed Lamb) Kid Caracul Coats, $59
COATS FORMERLY TO $165
Nubian Seal Coats, (Dyed Coney) Leopard Paw Coats, Jap Mink Gill, Amer. Broadtails, (Processed Lamb) Blocked Lapins (Dyed Coney) $89
COATS FORMERLY TO $225
Hudson Seals, (Dyed Muskrat) Dark Raccoons, Siberian Squirrel, Fitch Gill Coats, Russian Caracul, Persian Broadtail, $129
CREATIONS BY OUR VIENNESE DESIGNER SACRIFICED!
Moire Caracul Coats....$139
Black American Broadtails....$149
Silver Fox Collars (Processed Lamb)
Genuine Persian Lamb Coats....$159
Genuine Jap Weasel Coats....$169
Super Quality Hudson Seals....$189
(A. Hollander Dyed Muskrat)
Fine Hudson Seal Coats....$199
Ermine or Krimmer Collars (Dyed Muskrat)
Flat Russian Moire Caraculs....$245
Silver Fox Trimmed
Oriental Ermine with Muff....$245
Genuine Persian Lamb Coats....$245
Genuine Somali Leopard Coats....$265
Lavishly Beaver Trimmed
Cocoa Russian Ermine Coats....$395
Oriental Mink Coats....$465
Genuine Mink Coats....$645
ALL SALES FINAL! NO REFUNDS! NO EXCHANGES DURING THIS SALE
Join Komiss Fur Coat Club
Buy your next winter's fur coat now at below cost. Make a nominal deposit and pay the balance during the Summer months. Free Storage.
The KOMISS Co.
100 N. STATE ST—COR. WASHINGTON

HOPE TO REVIVE 4 BILLION BILL LATER IN YEAR

Report Made on Projects Considered Available.

[Chicago Tribune Press Service.]

Washington, D. C., Feb. 23.—[Special.]—Although senate leaders held to their opinion that the New Deal's cherished four billion dollar works program is "dead" indications were today that the measure would be raised to life before the end of the 74th congress.

The man who acted as the administration floor leader on the bill, Senator James F. Byrnes [Dem., S. C.], stated that it would be impossible to pass the bill in the form desired by the President. The senate on Thursday adopted the prevailing wage amendment in the face of a personal veto and yesterday the bill was recommitted to the appropriations committee.

At the same time considerable speculation resulted from an interview given by Mayor La Guardia when he stepped off President Roosevelt's train in New York and stated that his city "will get its share" of the works fund. He declined to say how much of an outlay would go to New York.

Ickes Makes Statement.

Another development that pointed toward resuscitation of the program was a statement from Secretary of the Interior Ickes, head of the Public Works administration, that more than eight and a half billion dollars' worth of public works projects have been reported to PWA headquarters as being available.

"Delay in making the money available for a new public works program is unfortunate," Ickes said. "I am convinced we should have the public works bill as soon as possible to get unemployed off the dole and put them to work."

Ickes said that nearly 60,000 specific projects of every character and description had been listed by state engineers and state planning boards. Virtually all the projects proposed were new ones, although there was some overlapping.

It was interesting to note that Illinois, third of the states in population, was third from the bottom of the list in the total amount of projects proposed.

149 Proposed in Illinois.

Illinois officials, according to the Ickes figures, had proposed 149 public works projects for a total of $14,340,000. Trailing along at the tail of the list were South Carolina with a total of $11,695,000 and Nevada with $8,595,000.

The list was topped with New Jersey, proposing 1,754 projects at a cost of 1 billion 400 million dollars and New York with 742 projects providing for an outlay of more than a billion, 200 million.

The report showed that street and highway projects led at an estimated cost of more than 1 billion 800 million dollars, school buildings were second at 638 millions and grade crossing elimination projects were third with 333 millions asked.

Long Urges Road Work.

Senator Huey P. Long [Dem., La.], who figured prominently in upsetting the administration's plans to push the works bill through the senate, today proposed a highway building program as a substitution.

Long said that he had telegraphed highway commissions in 30 states asking indorsement of a program to allot 50 million dollars to each state to "improve, widen, and build highways."

"We wouldn't be throwing our money away, with this kind of a plan,' Long declared. "Highway commissions have the machinery all set up to put men to work immediately."

On the other hand, Senator Joe T. Robinson [Dem., Ark.], senate majority leader, reiterated his contention that the original plan as set forth in the President's message was the only way to get rid of the federal dole and substitute for it "work relief on a scale of sufficient magnitude to afford made work for those who are desirous of earning their livelihood."

Upset "for the Present."

Opponents, Robinson asserted, had upset "for the present" the President's program, and although denouncing extravagance left no alternative than perpetuation of the dole.

Robinson said there was no assurance of what the appropriations committee would do with the bill, and admitted that the 880 million tacked on the bill for direct relief might be removed from the 4 billion dollar appropriation and acted upon separately.

Meanwhile the revolt against administration leadership in the senate has started to spread to the house where many Democrats are smarting over the fact that they passed the works bill over the protest of labor on the question of paying prevailing wages and the senators refused to adopt the same action.

Several radical members of the lower house, who would not put their names publicly to the movement, started to organize a bloc of 100 Democrats to force issues to a vote on the floor. Among the groups being welded together are the Townsendites, 30 hour week advocates, inflationists, silverites and those disgruntled over patronage distribution.

Names in Husband's Memo Book Result in 2d Divorce

Superior Judge Rudolph Desort yesterday granted a divorce to Mrs. Edith Kornrumpf, 26 years old, 2753 North Sawyer avenue, from Edmund H. Kornrumpf, also 26 years old, a private investigator. The suit was uncontested. Through her attorney, Harry X. Cole, Mrs. Kornrumpf testified that when she questioned her husband about the names and telephone numbers of women in his address book he became indignant and struck her. It was the second divorce for the couple. Mrs. Kornrumpf was granted a divorce in 1928 and the couple remarried three years later.

EFFECTIVE ENGLISH
TEN WEEKS' COURSE
Correct Usage, Diction, Speech, Vocabulary Building
One Evening Per Week
Each Tuesday 6 to 7:30 P. M.
COMPLETE TUITION FEE
—NO EXTRAS—$15
Write, call, or Telephone FRAnklin 4341 before 5 P. M. Tuesday for Reservation
Berlitz School of Languages
30 N. Michigan Ave., Cor. Washington, 21st Fl.

ENGLISH BOY CHORISTERS IN CHICAGO TO SING

This group of boy choristers from Westminster abbey, St. Paul's cathedral, and other English churches arrived in Chicago yesterday to spend a week singing in Episcopal churches of the city and suburbs. Their first appearance will be at the 11 o'clock service today at St. Peter's church, 621 Belmont avenue. [TRIBUNE Photo.]

CHARGES HITLER AGENTS SEIZED PRIVATE MAIL

Chicago Man Denies Anti-Nazi Matter.

D. C. Kaefer, a manufacturing chemist of 539 Fullerton parkway, charged yesterday that the German government had withheld in the last year twenty-one pieces of mail which he had sent from the United States to his mother, who lives in a suburb of Berlin.

Despite Kaefer's protests to both the German and the United States governments, he asserted, the parcels and letters, many of them registered, disappeared. He said he had sent his mother books, pictures, newspapers, magazines, and guide books of Chicago and of A Century of Progress Exposition, but she had not received them.

Seeks U. S. Assistance.

After receiving a letter from his mother, telling him that no mail had been received from him for several months, and that in the meantime Chancellor Hitler's detectives had ransacked her home several times, Kaefer wrote inquiries to the United States department of state. His inquiry was referred to the postoffice department and he was informed that, in general, regulation of mail in any country was a purely domestic matter.

The postoffice department, after checking registration numbers furnished by Kaefer, informed him that the articles in question had been "confiscated by Germany as propaganda."

Denies Matter Was Propaganda.

"By no stretch of the imagination could any of the mail be considered anti-Nazi propaganda," Kaefer declared. "I am a naturalized American citizen, and as such have no direct interest in the German government.

"How they could term pictures of the Fair, a guide book to the Fair, and a Chicago newspaper subversive propaganda is beyond me, but the fact remains that mail sent by an American citizen has been confiscated."

Kaefer wrote to the German consul in Chicago but received no reply. The American consulate in Berlin also was notified, but no action has been taken.

"Perhaps some of this mail, 1 per cent at the most," Kaefer wrote to the German consul, "contained anti-Hitler statements, as you would find in any free press country, but the papers were not mailed with that in view."

Kaefer, a graduate of the University of Chicago, became an American citizen eight years ago.

Mrs. Elmer Miller Sues for Separate Maintenance

Elmer Miller, president of the Exhibitors' Association of Chicago, was sued for separate maintenance yesterday in Circuit court by Mrs. Helen Miller, 654 North Pine avenue. According to the bill, the couple married on Feb. 2, 1908, at Mendota and separated last Dec. 29. The bill charges that Miller left his wife informing her that he would no longer support her.

PAINTER DROPS DEAD.

Canton, Ill., Feb. 23.—[Special.]—Stephen T. Hass, 40, dropped dead today while at work in a local auto body plant where he was employed as a painter.

SWEETNESS
Not just beauty alone is the charm of childhood—Preserve this loveliness *always* with photographs.
6 Perfect Van Dyke Portraits & One Dresden Miniature in an antique Gold Frame for.... $3.45
Your Proofs Shown
GIBSON
Photographers
58 E. WASHINGTON ST.
Telephone Central 3982
OPEN SUNDAYS 10 TO 4

On Good Will Tour

Choristers from famous London churches, among them Westminster abbey and St. Paul's cathedral, arrived in Chicago yesterday on a good will tour of this country. They will make their first appearance here at 11 a. m. today in St. Peter's Episcopal church, 621 Belmont avenue.

Touring under the direction of Carleton Borrow, director of the London Choir school, the choristers have a repertory ranging from solos and duets to four part anthems.

At St. Peter's today they will sing portions of the service. A feature of the service, according to the Rev. Ray Everett Carr, rector, is the chanting of Psalms 120 and 121, in four part harmony, without the organ.

At 4:30 p. m. they will take part in solemn evensong at St. Luke's Procathedral, Evanston, and at 7:45 o'clock in the evening service at the Church of the Advent, 2900 Logan boulevard. The choristers will remain in Chicago through March 3, making appearances at a total of 10 churches.

DOLE DESTROYS SOUL, DECLARES SENATOR GORE

[Chicago Tribune Press Service.]

Washington, D. C., Feb. 23.—[Special.]—"I cannot consent to buy votes with the people's money."

That was a flat retort of United States Senator Thomas P. Gore [Dem., Okla.] today when two Oklahoma mayors wired him that he either must vote for President Roosevelt's 4 billion 880 million dollar work relief bill or face defeat at the polls.

The telegram from Joe A. Brown, mayor of Hartshorne, Okla., and C. B. Lindsay, mayor of Halleyville, Okla., read:

"Several thousand Pittsburgh county unemployed people assembled in convention demand you support President Roosevelt's $4,000,000,000 relief measure. If you vote against measure sentiment is you stay out of this county in next senatorial race."

Gore replied:

"This will acknowledge your exceedingly diplomatic and hospitable telegram. It shows how the dole spoils the soul. Your telegram intimates that your votes are for sale. Much as I value votes, I'm not in the market; I cannot consent to buy votes with the people's money."

"I owe a debt to the taxpayer as well as the unemployed. I shall discharge both. None but the bully resorts to threats and none but the coward yields to them."

FALLS DEAD IN RESTAURANT.

Anthony Korvack, 46 years old, who lived in a hut near 95th street and Burley avenue, fell dead of heart disease yesterday in a restaurant at 8946 Green Bay avenue.

WALKS INTO SIDE OF MOVING AUTO AND IS KILLED

Victim Is County's 130th This Year.

Tadeusz Brod, 38 years old, 1035 North Paulina street, a laborer, was killed yesterday morning when he walked into the side of a moving automobile at Dearborn and Division streets. Calvin Weaver, 23 years old, 500 Fullerton parkway, driver of the car, testified at the inquest yesterday that Brod stepped from behind a parked automobile and walked into the side of Weaver's car. He was exonerated.

Brod's death brought to 130 the Cook county motor toll for 1935. Within the Chicago city limits, up until 2 p. m. yesterday, 108 had been killed in automobile accidents and 2,037 injured.

Mrs. Bella Matti, 24 years old, 4453 Dover street, was probably fatally injured last night by a hit-and-run driver at Clark street and Sunnyside avenue. She was taken to the American hospital suffering from a skull fracture and possible internal injuries. A short time later Carl Thornquist, 33 years old, 2018 Ainslie street, appeared at the Summerdale station and reported that his car had been stolen from 3555 North Clark street three hours before Mrs. Matti was struck. He was sent to Town Hall station in which district he said the car had been stolen. After four hours' questioning he admitted driving the car which struck Mrs. Matti and said he fled because he was frightened.

WARSHIPS QUELL LABOR REVOLT ON FRENCH ISLAND

PORT OF SPAIN, Trinidad, Feb. 23.—(AP)—Passengers arriving by airplane today from the French island of Martinique said three warships were brought into play yesterday to control and island-wide strike among sugar workers.

Thousands of laborers, angered by general 20 per cent wage reductions, were marching on Fort de France when the warships sped into the capital city's harbor, according to the passengers. Order was restored quickly as marines landed and spread through the city, they said.

Negotiations looking to settlement of the strike were opened later, but their progress was shrouded in strict secrecy, the passengers reported.

AUTOMOBILE THEFTS.

Automobiles stolen, 20; recovered, 20; stripped 2. [From police records for 24 hours ending at midnight Friday.]

APPLES, Greenings, Bu. $1.09

POTATOES (Mich. White—U. S. No. 1) 100 Lb. Bag 89c
ORANGES... (Florida for Juice) ½ Bu. Bkt. 99c
GRAPEFRUIT.. (Texas Seedless) ½ Bu. Bkt. 79c
Center Cut PORK CHOPS Lb. 23c
OX TAILS (For Soup) 2 Lbs. 9c
Sweet Pickled PORK HOCKS Lb. 10c
Brisket Corned Beef Boneless ....LB 13c
Elam's Whole Wheat Flour Stone Ground 5 Lb. Bag 41c
Beech-Nut Coffee Steel Cut or Drip .... 2 1 LB. Cans 65c
Sun-Dine Grapefruit Juice Unsweetened 9 12 Oz. Cans $1
Wilson's Chili Con Carne........ 3 11 Oz. Cans 29c
Gorton's Salt Mackerel Fillets.. 2 12 Oz. Cans 37c
Le Sueur Petit Pois Peas Sweet, Tiny and Tender 6 8 Oz. Cans 65c
Pure Cane Sugar .... 10 Lb. Bag 49c
Whole Peeled Apricots........ 3 16 Oz. Cans 40c
Pancake Flour Lucky Lad 1¼ lb. pkg. .... 2 for 15c
Keiller's Orange Marmalade...... 4¾ Lb. Jar 1.05
Del Monte Fresh Prunes .... 2 No. 2½ Cans 33c
Red Pitted Cherries Unsweetened for pies ...... 3 No. 2 Cans 30c
HERRING
MILCHNERS 9 LB. KEG $1.05
MIXED 9 Lb. Keg 95c
CUT LUNCH 5 Lb. Pail 69c
A Great Store in a Great City
THE FAIR
STATE, ADAMS and DEARBORN STREETS
MONDAY AND TUESDAY FOOD SPECIALS
THE FAIR—State St. Store—Food Dept.—Bargain Basement.

AVOIDABLE
Chicago's 1935 Trafic Toll

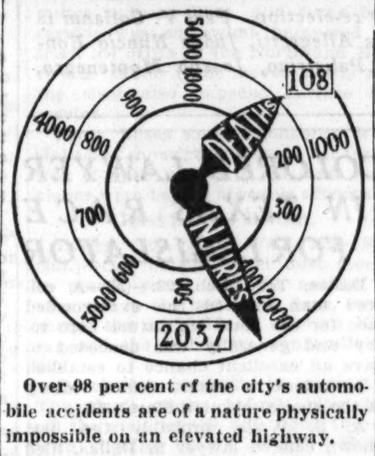

Over 98 per cent of the city's automobile accidents are of a nature physically impossible on an elevated highway.

MRS. ROOSEVELT AIDS HOME TOWN DRIVE FOR JOBS

Hyde Park, N. Y., Feb. 23.—(AP)—Mrs. Franklin D. Roosevelt met tonight with her neighbors in historic Hyde Park town hall and led them in a spirited discussion of the unemployment problem and possible solutions.

It was the second meeting Mrs. Roosevelt has had with her neighbors on unemployment. Part of the discussion was devoted to detailing the progress since the gathering two weeks ago.

Mrs. Roosevelt was named member of a permanent committee of 23 persons whose task it will be to get unemployment relief projects started. She was elected over her own protest.

Two definite proposals were before the meeting—construction of small homes, to be sold on a monthly rental basis, and construction of a canning factory.

Mr. and Mrs. John Boettiger, the President's son-in-law and daughter, also attended the meeting.

C. & E. I. Train Bombed in Illinois Miners' War

Springfield, Ill., Feb. 24 [Sunday].—(AP)—Southern Illinois coal miners' strife flared again five miles northwest of here early today as a Chicago and Eastern Illinois freight train was bombed, setting fire to an oil tanker which sprayed flaming oil and ignited ten coal laden cars. It was not learned whether any one was injured. The outrage is the second of its kind within a week.

ROOSEVELT SEES HIS SON BECOME FLY AT HARVARD

Classmates at Dinner Jibe New Deal.

BULLETIN.

Boston, Mass., Feb. 24 (Sunday).—(AP)—President Roosevelt left Boston on a special train early today for his estate at Hyde Park, N. Y.

BY WALTER TROHAN.

[Chicago Tribune Press Service.]

Cambridge, Mass., Feb. 23.—[Special.]—The President of the United States entered the door of a two story shingled, red brick building on the campus of Harvard university tonight and became Franklin Delano Roosevelt '04.

Like many another father he returned to the familiar scenes of his student days to share his son's joy at achieving a campus distinction. Franklin Delano Roosevelt Jr., '37, was initiated into the exclusive Fly club, a similar ceremony which brought pleasure to his father 33 years ago.

F. D. ROOSEVELT JR.

At the secret rites, the usual horseplay and solemn ritual of college fraternities, were other old grads. Among these were some who do not share the political philosophy of the university's distinguished alumnus.

Quips Jibe New Deal.

Good humored quips on administration planned economy featured the banquet which preceded the ceremony All of this was "off the record" by presidential injunction.

It was the President's first visit to his Alma Mater since 1929 when he returned to participate in the 25th reunion of his class.

Then governor of New York, he received the honorary degree of doctor of laws.

The President arrived from Washington, busying himself with administration problems with his corps of aids en route. The first half of his journey was devoted to consideration of his 4 billion 800 million dollar works relief program, which was dealt a staggering blow in the senate yesterday.

The senate, after weeks of debate on the bill drafted by the administration, sent it back to the appropriations committee for rewriting. Informed party leaders predict that it will not come out again in the garganthuan form that provoked a series of restrictive senatorial amendments.

La Guardia on Train.

At Philadelphia Mayor Fiorello La Guardia of New York boarded the presidential special as it was making a record run along the newly electrified route made possible by expenditure of taxpayers' money through the Public Works administration, the train reached New York in 3 hours and 50 minutes.

As he left the President Mayor La Guardia, who hopes to get one billion dollars of federal easy money for his city, said he and the President had discussed every phase of the work relief program. He would not say whether the President revealed that plans have been formulated for a drive to whip the refactory senate into line with the administration's views.

In a swirling sleet storm the President left his train at 6:15 p. m. and motored from Beacon Park a few miles to the Fly club. It was his first visit to the social organization, similar to clubs in the outer world, since his undergraduate days. He was greeted by Howard F. Gillette Jr. of Chicago, president of the club.

The club was founded in 1836 as the Harvard chapter of the Alpha Delta Phi national fraternity. In 1865 national affiliations were severed and the club took its present name a few years later by a name shortening evolution common to all colleges.

The club is known at Harvard as a "final" club because along with six others it forbids its members to join any of the others. There also are fifteen "waiting" clubs. A student may join any number of these along with one final club.

Franklin Jr. was the third of his family to be initiated into the organization, his father and the late President Theodore Roosevelt having preceded him. Other distinguished members are Oliver Wendell Holmes, former justice of the United States Supreme court; Charles Francis Adams, former secretary of the navy, and Dr. A. Lawrence Lowell, president emeritus of Harvard.

Going to Hyde Park.

After the ceremony the President returned to his special train. It is to carry him to his home at Hyde Park, N. Y., tomorrow morning for a few days' rest.

Several portfolios bulging with documents are to be carried into the home. The President hopes to complete his message to congress on American shipping, which is to dovetail into his general transportation program.

As he boarded the special he learned that the engineer of the train bore the name Farley and the conductor Cummings. The President remarked that with two cabinet members in charge he should have a happy landing.

James Roosevelt and Wife to Spend Month on Island

CASTRIES, St. Lucia, Feb. 23.—(AP)—A son and daughter-in-law of President Franklin D. Roosevelt met here today for a month's holiday in the West Indies. James Roosevelt arrived by air from Miami, after a stopover at St. Johns, Antigua. His wife reached here aboard Vincent Astor's yacht Nourmahal. They were to leave later in the day for the island of Dominica to spend a month.

Who will be the Hofmann..... Schnabel..Hess of Tomorrow?

ONE of these Pianists-of-the-Future may be in your home this minute . . . engrossed in a woolly dog on wheels or busy with his orange juice. Or perhaps planning doll clothes for tomorrow's tea party. . . . At an early age give children the opportunity to develop a liking for music and the ability to express themselves in melody. Good pianos are available here at low prices and on very reasonable terms.
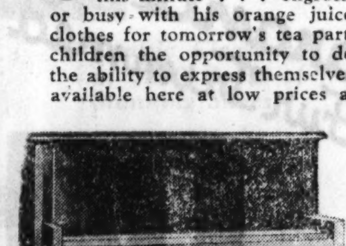
Studio-size UPRIGHT
Scarcely higher than an 8-year-old, yet this graceful piano has splendid musical quality . . . easy touch.
$195
In Mahogany
CABLE-NELSON Grand
A handsome baby grand built by a manufacturer of fine pianos. Admirably fills the need for music in smaller houses and apartments.
$395
In Mahogany

Small Down Payment
Easy Monthly Terms
Old Piano in Trade
Low Carrying Charge
LYON & HEALY
WABASH AVENUE AT JACKSON BOULEVARD
123 N. Marion St. *Oak Park* — OPEN EVENINGS — 615 Davis St. *Evanston*

PROPOSES ROOSEVELT FOR U. S. RADIO POST AFTER LEAVING OFFICE

Washington, D. C., Feb. 23.—(AP)—A "new job" for President Roosevelt when he leaves the White House "in 1936 or 1940" was proposed tonight by Bruce Bliven, editor of the New Republic, before the conference of the Public Ownership League of America.

He suggested creation of a federally owned and operated radio broadcasting system with President Roosevelt as its manager.

"President Roosevelt would be the ideal manager for such a system, and I believe the position would be of such public importance that he would accept it," Bliven said.

The federal system would exclude advertising. Its chief functions, Bliven said, would be dissemination of news.

BRUCE STRONG'S WIFE SUES FOR DIVORCE IN RENO

Mrs. Dorothy Miller Strong, socially prominent here, filed suit for divorce yesterday against Bruce W. Strong, according to dispatches from Reno, Nev. Mrs. Strong established residence in Reno a month ago, accompanied by her mother, Mrs. Franklin M. Miller, 1500 Lake Shore drive. Mental cruelty is alleged in the divorce bill which asks $75 a month as support for the Strongs' child Cara. Mr. and Mrs. Strong were married on April 14, 1925, in a fashionable wedding at St. Chrysostom's church. Mrs. Strong and her mother plan to leave for Europe as soon as the divorce is granted. Bruce Strong is a resident of the Oak Park Arms hotel, and is in the automobile business.

Final clearance of
ROTHMOOR AND BRUCEWOOD COATS
Brucewood coats that sold to $65 at
$39.50
Rothmoors & Brucewoods that sold to $100 at
$59.50
Unmatched for glorious furs—unmatched for regal sweep of line and for deep-seated, genuine quality—certainly unmatched for value—especially at these sharp reductions. Lamb's wool interlined
Sizes 12 to 46 and half sizes 33 to 45—5th floor
Maurice L Rothschild
State at Jackson

COUPON FOR TRIBUNE ACCIDENT INSURANCE POLICY
For New Policy or Renewal, $1.25 a Year
To secure the Chicago Tribune-Federal $7,500.00 Travel Accident Insurance Policy, or to renew for another year one previously issued to you, cut out and fill in the application below and send it with registration fee of $1.25 to Tribune Insurance Dept., Federal Life Insurance Co., 168 N. Michigan Ave., Chicago, Ill. Remit by money order or check payable to Federal Life Insurance Company. (During the first five years, as provided in the policy, the value of all specific indemnities increases 10% each year the policy is renewed.)
☐ NEW POLICY — OR — ☐ RENEWAL
Check here if you wish new policy — Check here if you wish old policy renewed
APPLICATION *for* $7,500.00 TRAVEL ACCIDENT INSURANCE POLICY
Issued to Readers of the Chicago Tribune
If Renewal, write Policy Number here. No. ....
(If you wish a new policy ALL QUESTIONS BELOW MUST BE ANSWERED. If you wish to renew a Policy previously issued to you, indicate above and fill in name, address and policy number.)
Do you apply for a $7,500.00 Travel Accident Policy in the Federal Life Insurance Company, issued only to Readers of The Chicago Tribune?.....
What is your Full Name?..........
Address? .... Number .... Street
.... City .... State
What is your Age?........Place of Birth?..........
Date of Birth? Month..........Day..........Year..........
Are you Totally Blind or Deaf?..........Are you Crippled to the Extent That You Cannot Travel Safely in Public Places?..........
What is the name and address of person to whom you want this insurance paid in case you are killed? (If not answered insurance will be payable to your Estate.)
Beneficiary's Name?..........
Relationship? ....
Address? ....
Do you certify that you are or will become a reader of the Chicago Tribune? ....
Sign your name here..........
NOTICE: Not more than one policy will be issued to any one person. Issued Only to Applicants Over 10 and Under 70 Years of Age.

FOES OF JOHNSON IN G. O. P. AGAIN AVOID SHOWDOWN

Postponement Apparently Ends Internal War.

BY PERCY WOOD.

Probably the last chapter of the internal dissentions which have split the Republican state central committee for more than three months was written yesterday when forces opposed to Chairman Justus L. Johnson of Aurora postponed, for the second time, a meeting intended to dispute his power.

John F. Tyrrell of Chicago, vice chairman of the committee, declared that the three weeks' postponement was taken to enable auditors to complete an examination of the committee books. He said that at least 15 of the 25 committeemen would have been present had it not been decided to continue the meeting until March 16.

The Meeting in Decatur.

Chairman Johnson, however, asserted that the audit was presented and placed on file last Tuesday night by a meeting of 16 "Johnson" committeemen at Decatur. This group represented districts casting more than half the 966,067 Republican votes tallied in Illinois in the 1934 primaries and, therefore, constituted a quorum of the committee. It voted to oust the anti-Johnson managing committee, named here last November, and substitute an executive committee of five, chairmaned by Myron E. Mills of Jacksonville.

"My construction," the chairman said, "is that the Decatur meeting was lawful. Sixteen members voted unanimously to discharge the managing committee. The audit was received and placed on file. Future bills will be paid when they have been signed by the treasurer [H. C. Horneman of Danville], Committeeman Mills, and by me. We hope that the action at the Decatur meeting will result in a restored effort for the battle in 1936."

Estimate of the Situation.

Johnson's aids do not believe that more than seven or eight members of the committee will be present on March 16 or on any other date on which the opposition forces choose to meet. Most of the insurgents are Chicagoans, including, besides Tyrrell, Thomas J. Houston and Edward Getz, secretary of the committee. Houston is chairman of the managing committee which was declared inoperative at Decatur. Downstate, the anti-Johnson leader is John H. Searing of Carbondale, whom the faction planned to name state chairman had they been successful in ousting Johnson last November.

Plans for Bureau Differ.

Although there have been charges that Johnson's conduct of the fall campaign smacked of despotism and that he ran the committee without asking or taking advice from others, the real dissention had a financial background. The chairman would not reveal the names of campaign contributors, nor would he authorize the payment of total bill submitted by the management of the Illinois News bureau, a propaganda agency which, in releases to newspapers, was highly critical of Gov. Horner's Democratic state administration.

The bureau has been discontinued but most of the anti-Johnson committeemen are friendly toward its reëstablishment under its old manager, Charles H. Porter of Chicago. Johnson forces, however, are expected to place Don M. Garrison of Rushville in charge if the bureau is reopened.

AIR LINE ASKS HIGH COURT FOR REINSTATEMENT

Washington, D. C., Feb. 23.—(AP)—The Pacific Air Transport, whose contract for carrying the air mail between Seattle and Los Angeles, was canceled Feb. 9, 1934, appealed to the Supreme court today to compel Postmaster General Farley to reinstate the contract and permit it to bid on others.

In annuling it, the postmaster general prohibited the company from carrying air mail for five years. His action was based on a law authorizing him to cancel contracts of those who had entered into a combination to control bids.

The company sued the postmaster general in the District of Columbia Supreme court to have its contract reinstated and to remove the five year prohibition against it, complaining that the action was taken without notice and without giving it an opportunity to be heard.

The court dismissed the suit, holding it was an action against the United States which could be brought only in the Court of Claims. The United States Court of Appeals for the district approved that action.

In asking the high court to review the case the company asserted it could obtain no relief in the Court of Claims which was without authority to set aside the action of the postmaster general.

ITALIANS PLEDGE SUPPORT TO KELLY

Mayor Kelly (seated at desk) yesterday received a delegation of 200 members of the Italian-American Democratic organization who pledged support in executive's campaign for re-election. Paul V. Colianni is president of the group. Others in the delegation included Judge Francis Allegretti, Judge Nuncio Bonnelli, Dr. Rocco de Rosa, Nicholas La Franco, Charles Bellavia, Morris Palistrino, Joseph Montenegro, Vincent Russo, and Stephen A. Malato.

VOTERS IN FOUR SUBURBS GO TO POLLS TUESDAY

Nominate New Chiefs; Hot Fight in Harvey.

Voters of four Cook county suburbs operating under the commission form of government, Chicago Heights, Forest Park, Harvey, and Palos Park, will go to the polls Tuesday to nominate candidates for mayor, police magistrate, and commissioners. All candidates are nonpartisan under this form of government.

One of the hottest fights will be between Mayor Frank Bruggeman, who is seeking reëlection in Harvey, and Einar B. Bloom, who has been commissioner of public property in the suburb for the last four years. Mayor Bruggeman favors the city's leasing its water department to a private corporation and, since Bloom has been in charge of the water department and is opposed to the lease, the question has become an important campaign issue. The lease question comes up for referendum April 16. Dr. C. M. Bradley is the third candidate for mayor.

Seven Magistrate Candidates.

There are seven candidates for police magistrate in Harvey, including Joseph S. Flaherty, the incoumbent. The others are Anthony Douglas Altier, Reuben C. Carpenter, Lonie J. Kraay, Charles J. Ostberg, George Stration, and William E. Tompkins.

John E. Thomas, mayor of Chicago Heights from 1921 to 1927, and Joseph Gannon are expected to be nominated for mayor of that suburb. James Clark is the third candidate. Mayor Daniel Bergin is not running for nomination. The greater interest in Chicago Heights, however, is in the battle for police magistrate. Magistrate A. I. Zeller is being opposed by Justice of the Peace David H. Shapiro, Attorney Carl W. McGehee and Benny Gatch.

Race in Other Suburbs.

Mayor George Gold of Forest Park, who has held office for eight years, will not be a candidate for reëlection. Those seeking the office are Charles R. Hussey, one of the incumbent commissioners; Paul R. Ellguth, Gustav Muehlenhaupt, Arthur H. Schuler, and Frank C. Souhrada. The candidates for police magistrate are Paul R. Witt, who now holds the office, and Otto Gorke Jr.

Mayor James W. Mahaffay, Owen E. Briggs, and E. J. Umler are candidates for mayor of Palos Park. Lester F. Mahaffay, the incumbent, is unopposed for police magistrate of the suburb.

MORGAN OFFERS TO SELL ANOTHER OF HIS ESTATES

New York, Feb. 23.—(AP)—An official of J. P. Morgan & Co. revealed today the financier is offering for sale Appletrees, an 18-acre estate at Locust Valley, N. Y., formerly the home of Junius Spencer Morgan, his son.

At the same time the Morgan company official denied as "irresponsible rumors" reports that J. P. Morgan planned to live abroad.

Last Friday it was disclosed that 31 acres of the Morgan holdings at Glen Cove, L. I., were for sale.

The financier's representative explained the offerings were "all a part of the same plan for putting his estate in a more manageable shape."

OHIO GOVERNOR OUSTS PENITENTIARY HEAD ON 17 ALLEGATIONS

Columbus, O., Feb. 23.—(AP)—Preston E. Thomas, 63, the country's oldest prison warden, today permanently was removed as head of the Ohio penitentiary by Gov. Martin L. Davey.

The dismissal order listed 17 allegations, including incompetency, inefficiency, immoral conduct, dishonesty, neglect of duty, failure of good behavior, misfeasance, malfeasance, and nonfeasance.

The removal of Thomas, who weathered a dozen previous investigations, was effective at noon today. He was suspended Jan. 26 for 30 days.

Frazier Reams, Lucas county prosecutor who conducted a sweeping investigation into conditions at the century old prison at the request of the governor, drafted the dismissal order.

The temporary suspension was made on the ground that presence of the warden at the prison, which he headed for 23 years, might keep Reams from obtaining valuable information.

Informed of the charges, Thomas said: "We have just begun to fight."

GUARDSMEN TO GO TO CAMP BY MOTOR TRUCK

Springfield, Ill., Feb. 23.—(AP)—The central and northern units of the Illinois National Guard will be moved to camp this year by motor caravans, Adjt. Gen. Carlos E. Black said today.

The units located in the southern part of the state will be moved by rail since they are less in number and rather widely scattered.

All infantry units will be assembled at Camp Grant this summer, the transfer beginning on Aug. 3. On July 6 the artillery units will be moved to Camp McCoy for their training period. The infantry and artillery units alternate years in going to Camp McCoy for firing practice.

The adjutant general said plans for motorization of the National Guard units were nearing completion and that three trailers with tractor attachments, built for army purposes, have been added.

Ruth Hines, Cousin of Swanson, Becomes Bride

Summit, N. J., Feb. 23.—(AP)—Miss Ruth Cleveland Hines of Baltimore, cousin of Secretary of the Navy Swanson, was married today to George C. Warren of Summit. The wedding took place in the Summit Methodist Episcopal church with the Rev. Henry L. Lambdin officiating.

COLORED LAWYER IN TEXAS RACE FOR LEGISLATOR

Dallas, Tex., Feb. 23.—(AP)—A colored man entered the overcrowded race for the state legislature here today and generally was conceded to have an excellent chance to establish a precedent in Texas with a victory at the special election March 16.

A. S. Wells, probably the best known colored lawyer in Dallas, filed for Judge Sarah T. Hughes' vacated seat as state representative.

Fifty-seven white men and women already had announced themselves as aspirants. Qualified colored voters in Dallas county are expected to support Wells almost unanimously.

The white vote probably will be split widely and the colored candidate might pile up sufficient ballots to lead his nearest white opponent.

Colored voters holding poll tax receipts are eligible to vote. The Texas Democratic party's ban on colored voters in its primaries does not affect this election.

Might Be Denied Seat.

Austin, Tex., Feb. 23.—(AP)—Coke Stevenson, speaker, and several members of the Texas house expressed the opinion today that if Dallas county should elect a colored representative the house would refuse to seat him.

Each branch of the legislature has power to determine the qualifications of its own members and the general opinion was that the house would hold a colored man "not qualified."

Several colored men were legislators during reconstruction days and for a few years thereafter. The last colored representative was A. Asberry, who was defeated in 1890 by J. Y. Goodman of Franklin.

FAKE CAMPAIGN SOLICITORS BUSY, MAYOR WARNS

Asserting that no one has been authorized to make collections for his campaign expenses, Mayor Kelly yesterday warned against such solicitors.

"It has come to my attention," said the mayor, "that Chicago citizens are being bothered by solicitors asking for money, saying they are from my office or from Democratic headquarters. Such solicitation is nothing short of racketeering. Nobody will be asked for money for my campaign.

"My campaign will not tolerate petty hi-jacking of Chicago citizens. In nearly every election racketeers gyp the business men of the city out of about $100,000 through fake solicitations."

2 FLEE FIRE IN OAK PARK HOME.

Mrs. Thomas J. Hickie and her son, Thomas Jr., fled to the street yesterday morning when fire caused by an overheated furnace broke out in their home at 216 South Taylor avenue, Oak Park. Damage was estimated at $600.

PREDICT KELLY'S NOMINATION BY RECORD MAJORITY

April 2 Victory for Mayor Considered Certain.

[Continued from first page.]

third of the city. Fifteen of these unopposed ward candidates are Democrats, and the politicos say the vote will not be brought out.

Few Serious Contests.

There also are many wards in which the aldermanic contests are not serious.

In the Cook county primaries of April 10, 1934, the vote cast was 58.51 per cent of the registered vote of the city, but there was a list of more than a score of offices to be filled, the efforts of each candidate swelling the total, and there were many more contests over ward committeeships.

Therefore the analysts say that if the vote on Tuesday is 50 per cent of the registration it will be all that can be expected unless there is unforeseen activity. That would make the total vote for the day a little short of 750,000. But there are some experts who say that the feeling that there is "no need" or "no use" to vote may drop the total to 650,000.

Some Republicans say that the lack of interest in their own mayoralty nomination and the hopelessness over the April outlook may not produce a total of more than 150,000 votes for their party. On that basis the Democrats would poll something like 600,000 votes and would give Mayor Kelly a total vote better than 500,000.

The more conservative Democrats say that the total Democratic vote may not exceed 500,000 and that the Republican vote may not go over 100,000. Such an outcome, they say, would give Mayor Kelly a majority of better than 400,000 in the Democratic vote and would surpass by far any mayoralty primary total vote and majority on record.

On the face of the primary records these estimates concerning the Democratic vote appear to be borne out, but the forecasts concerning the Republican total seem to be low.

Candidates "in the Dark."

Since voter interest next Tuesday is centered almost entirely around the mayoralty, there are few who can even name the nonslate candidates for the clerkship and the treasurership on their own party ticket. It is true the Democrats all known that City Clerk Brady has no opposition, but few of them can list Brand's minority opponents for the treasurership.

They are Stephen T. Bradel, Edward P. Garrity, and Daniel Reilly Murphy. Bradel is a druggist owning stores at 1722 West 47th street and 4701 South Damen avenue, and is of Polish extraction. Garrity is a resident of Hyde Park and was an unsuccessful candidate for committeeman of the 4th ward three years ago. Daniel Reilly Murphy is a 25 year old insurance broker.

On the Republican side, in addition to Webb and Blomgren, there are two more candidates for city clerk, Anthony L. Golusinski, Republican committeeman of the 22d ward, and Stanley Bartecki, a druggist in the 15th ward. Webb hails from the Eden Brekke northwest side branch of the Republican organization, was supervisor of state grain inspectors under Emerson, and served four years as a deputy marshal.

Lineup of Candidates.

Blomgren, who has disclaimed any connection with the "fusion ticket" and has preached Republicanism enthusiastically, was formerly a Lutheran minister and is now engaged in real estate reorganizations.

In the Republican treasureship race McKerr, a director of the Chicago Board of Trade and a governor of the board clearing house, is considered to have had experience to fit him for the office he seeks. Swanson, 30 years old, a second strong candidate, was put in the race by the Young Republicans, Inc., is in the insurance business.

S. J. Simon, a third Republican seeking this nomination, was an inspector in the department of public service under Mayor Harrison and an arbitrator for the Illinois industrial commission from 1926 to 1932.

The fate of these Republican candidates for the minor executive offices is believed to stand largely on their influence among the ward committeemen. None of them has made a strong personal campaign.

VOTERS' GROUP ISSUES PLEA TO RE-ELECT ALD. O. E. NORTHRUP

The Municipal Voters' league yesterday issued a special bulletin urging the reëlection on Tuesday of Ald. O. E. Northrup of the Nineteenth ward.

"Citizens of the ward who appreciate honest, efficient, and thoroughly independent representation in the city council should rally to the support of Ald. Northrup," says the bulletin, signed by Herbert J. Friedman, president. "Many independent voters remain away from the polls at primaries, but it should be remembered that for the office of alderman this is an election.

"Ald. Northrup has entered the council with obligations only to the voters. This has been reflected in his council work. He enjoys the respect and coöperation of all elements of the council."

BOY, 14, SLAYS PASTOR-FATHER, FEARING WRATH

Carter, Okla., Feb. 23.—(AP)—Jack Campbell, 14 year old minister's son who had been threatened with exposure to his father for displaying obscene pictures, was arrested today after his father, the Rev. Earl Campbell, was killed by a shotgun blast.

Undersherif Sam Montgomery said members of the Campbell family quoted the pastor of a Holiness church as moaning: "Jack, you've killed me," as he sank dying to the floor of a bedroom in his home.

Press Rogers, city marshal, said he reprimanded Jack earlier in the day for showing obscene pictures to friends on the streets and warned him he planned to inform Mr. Campbell.

Ralph T. Hood, county attorney, said Jack went home, obtained a shotgun and sat in the living room talking to his grandfather.

Mr. Campbell was heard entering. Hood said Jack ran to a nearby bedroom and a shot was heard as the father entered the room.

The boy ran out the front door firing a wild shot as his grandfather followed, then ran on toward the business district, where he was arrested.

BILL ASKS NAMES FOR BABIES BORN OUT OF WEDLOCK

New York, Feb. 23.—[Special.]—The first annual "birthday" for the illegitimate child, honoring all babies born out of wedlock, will be observed Tuesday according to a plan sponsored today by the equal rights for babies committee.

A bill requiring all babies to receive two names, whether or not the child has a legal father, will be presented before an assembly committee that day and sponsors of the bill from many sections of the state are expected in Albany.

The bill would require that every child receive a surname upon birth, supplied either by the mother or attending physician.

"This means that no child born in New York state need longer go through life with the stigma of illegitimacy," said Assemblyman Ira A. Holley, who will present the bill.

Court Frees Royalist Who Insulted French Premier

[Copyright: 1935: By the New York Times.]

PARIS, Feb. 23.—Alain De La Rochefordiere, Royalist demonstrator, who was sentenced to a year in prison for shouting an insult at Premier Flandin as he was leaving Notre Dame cathedral on Feb. 6, was released today. The Appellate court reduced his term to four months in jail and then suspended sentence.

Robber Gets His "Candy" and Bows Way Out of Shop

A man entered a Dutch Mill candy shop just south of the Clark street entrance to the Hotel Sherman last night and said to Miss Bertha Lehman, 25 years old, the manager: "Act like you're giving me candy, but put all your money in a bag and hand it here." As he held his hand in his pocket, apparently pointing a gun, the girl complied, giving him $10.50. The bandit bowed to Miss Lehman, walked calmly through the door leading into the hotel lobby and disappeared.

OLD GOLD
SILVER - PLATINUM
BOUGHT
It is an advantage to bring or send old gold to this reliable establishment, backed by 50 years of experience, and RECEIVE PROPER CASH VALUE. LICENSED BY U. S. GOVERNMENT.
UNITED STATES
SMELTING WORKS
THE OLD RELIABLE
39 S. STATE ST.

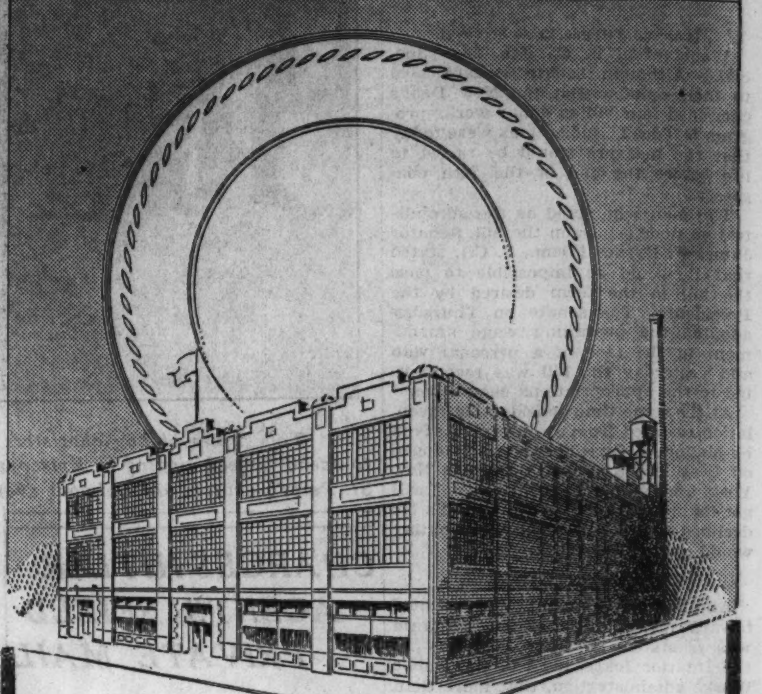

SPIC and SPAN as a china plate...

Shining and sunlit from top to bottom—as sanitary and sterilized as science can make it—that's the home of the Great Western Laundry Company.

Walls and floors are scrupulously clean. Our workers are happy and contented in these ideal surroundings. There is a complete cafeteria which serves them good food; a nurse is always at their call, to insure their good health. It is only in such conditions that work can be done that measures up to the Great Western standard—the highest in the city.

We don't expect any medals for it. As we look at it, we're only keeping to the standard our thousands of satisfied customers expect of us—a standard that will continue to keep us Chicago's biggest, cleanest and most careful laundry.

Our courteous route man will be glad to call at your convenience.

Seeley 1600
Hollycourt 1600 South Shore 1600
SUBURBAN:
University 1100 Villa Park 1500 Wilmette 3600
Brookfield 3400 Euclid 600 Riverside 6300
Wheaton 656 Maywood 5100

A COMPLETE FAMILY LAUNDRY WASHED and IRONED READY TO USE
for only 10c per pound
Minimum 20 lbs. $1.99
Shirts Finished 6c Each

GREAT WESTERN LAUNDRY CO.

Comparison Proves the Superiority of Our Values

ORIENTAL RUGS
INVESTMENTS
That Grace Your Home
BUY NOW
Free Booklet — Upon Request
"Oriental Rugs and Their Care"
Nahigian Brothers, Inc.
169 N. WABASH AVE.
An Important Part of Our Business—
Cleaning and Repairing All Types of Floor Coverings

SIZES 16½ to 46 and LARGER
MONDAY—on the SECOND FLOOR
Final Clearance of Lane Bryant Fur Trimmed
COATS
½ off
Drastic Reductions Now! Buy for Now and Next Year's Wear—SAVE!
Lane Bryant quality and fashion are known to all. We suggest that you make early selections as the collection includes many one-of-a-kind models. Be here at 9.
$39.75 COATS NOW $19.88
$75.00 COATS NOW $37.50
$55.00 COATS NOW $27.50
$89.75 COATS NOW $44.88
Sizes 16½ to 30½ and 38 to 56
Lane Bryant
101 N. WABASH AVE.

There is Nothing Finer than
Stromberg-Carlson

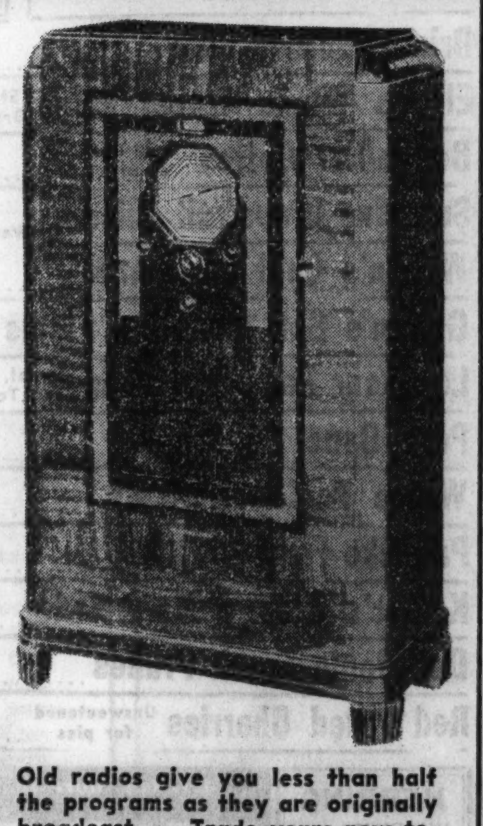

Model 68
AllWave Police Calls
Push-Pull Amplification
Illuminated Selectorlite Dial
Walnut Console
$185
Small Down Payments. Easy Terms. Old Radio in Trade. Small Carrying Charge
Old radios give you less than half the programs as they are now originally broadcast... Trade yours now towards this modern All-Wave receiver
LYON & HEALY
Wabash Ave. at Jackson Boulevard
123 N. Marion St. Oak Park
615 Davis St. Evanston

FRANK RIO, ONCE BODYGUARD FOR AL CAPONE, DIES

Body Is Moved Secretly; Police Start Quiz.

Frank Rio, 35 years old, once Al Capone's bodyguard and later regarded as a possible successor to that overlord of Chicago racketeering, died yesterday at his home, 1000 Belleforte avenue, Oak Park.

FRANK RIO.

Although death was apparently caused by heart disease, from which Rio had been suffering for two years, great secrecy was maintained about the circumstances and, later, about arrangements for funeral services and burial.

The body was taken from the residence to John Rago's undertaking establishment at 624 North Western avenue. Chief of Police Benjamin Barsema of Oak Park was irked by the failure to notify his office of the removal of the body, as required by ordinance, and announced that he would insist today on a proper report.

Detectives Identify Body.

Deputy Chief of Detectives Walter Storms sent a squad to the undertaking establishment who learned that the body was that of Rio. Both Storms and Chief Barsema expressed surprise at the secrecy, in view of the fact that there seemed no doubt the death was natural.

One theory is that Rio's friends and associates, most of whom also were holdovers from the Capone régime, hoped to avoid publicity, including the probating of the estate and the payment of inheritance tax. Although Rio had been living quietly and his name had rarely appeared in the newspapers in the last three years, he is said to have important interests in cafés, night clubs and gambling houses.

An attorney who has represented gangsters said that these holdings probably were not such that they could legally be passed on to heirs and that it was reasonable to assume the associates wished to reach a determination on how his interests should be divided before making his death public. This cannot be long delayed, as a report must be made to the health department before a burial certificate will be issued.

Served Term with Capone.

Rio, with Capone, was arrested in Philadelphia on May 17, 1929. Each was sentenced to, and served, a year in jail for carrying concealed weapons. Later Rio became known as the "heavy man" for the Capone gang and was believed, rightly or wrongly, to have been the executioner of John Scalisi and Albert Anselmi, former Caponites who revolted against their chief's leadership.

When Capone was sentenced, in 1931, to serve ten years in the federal penitentiary for evading income taxes, Rio was one of those named as most likely to succeed him. Opposed to Rio were Murray Humphries and Ted Newberry. Humphries has since been sent to prison for income tax frauds and Newberry, who became an enemy of Rio and Frank Nitti, the business genius of the Capone organization and always close to Rio, was slain.

Humphries Seizes Leadership.

Rio always had a close grip on the Sicilian elements in the underworld. Despite this, Humphries apparently took the leadership in the illegal alcohol business from the time of Capone's departure until the advent of repeal. The gangsters, it was said, felt that Rio lacked the hard executive talents needed to handle the chieftainship.

He had been living in Oak Park with his wife and two children for a year or more. Observers of the underworld considered it remarkable, considering his former prominence, that he had been able to keep out of the limelight since 1932.

FOUR ARE DEAD AS STORMS RAKE INDIANA AREA

Indianapolis, Ind., Feb. 23.—[Special.]—Many sections of Indiana today were covered with snow and in various parts of the state ice and sleet coated sidewalks, roads, and communication wires.

Four deaths attributable to squalls which roared across the state were reported, and many persons suffered injuries due to falls on slippery pavements.

Those killed were Mrs. Amelia Herman, Indianapolis; Benjamin Anderson, Chesterton, Ind.; Walter B. Hersey, Richmond, Ind., and Russell Pilcher, Richmond, Ind.

J. Horace Harding's Widow Dies After Long Illness

New York, Feb. 23.—[Special.]—Mrs. Dorothea Barney Harding, 63, widow of J. Horace Harding, former trustee of the Frick Art collection and former chairman of the board of the American Railway Express company, died today at her home after a long illness.

Prisoner Ends His Own Life in Kane County Jail

George Stafford, 30 years old, who had been awaiting trial for auto theft in the Kane county jail at Geneva since Nov. 14, committed suicide there last night by slashing his throat with a table knife.

CASH IN YOUR
OLD GOLD
LICENSED BY U. S. GOVERNMENT
We buy Watches, Bridgework, Silver, Diamonds, Plated Articles, Etc.
OLD ESTABLISHED RELIABLE
WE MAKE FREE ESTIMATES
Member Chicago Chamber of Commerce
Romack Gold Refining Co.
7 W. MADISON ST. ROOM 501
CORNER STATE-MADISON FIFTH FLOOR

PRINCE OF WALES SKIS IN TYROL

The prince of Wales (right) went to Kitzbuehel, Tyrol, recently to enjoy some of the winter sports. He is shown here on a snappy day, dressed, as usual, in the very latest—for skiers.
[Associated Press Photo.]

23 ILL AND 6 DEAD AS INFLUENZA HITS ABBEY OF TRAPPISTS

Bardstown, Ky., Feb. 23.—[U. P.]—Influenza tonight gripped 23 brothers of the Trappist abbey of Our Lady of Gethsemani near here. Six of the devout have died.

The Trappists have gone forever into the voluntary retirement of their monastery, taking a medieval oath to silence. They go without words about their daily lives of prayer, study, and meditation.

Bishop John A. Floersh of the diocese of Louisville has arranged for two nurse-physicians from the Alexian Brothers' hospital, Chicago. They will aid Dr. J. I. Greenwell of New Haven, Ky., who has ministered to the brothers since influenza was reported among them. Brother Bevard, 61, died yesterday.

Abbot Frederic M. Dunne of the monastery reported tonight that while the epidemic is serious it is believed to be under control. It has been particularly dangerous to elderly members of the order.

STUDENTS DRAFT ANNUAL CLEANUP CAMPAIGN PLANS

Student representatives of every Chicago high school and parochial school met at the Chicago Lighting institute, 20 North Wacker drive, yesterday to formulate plans for the annual city-wide cleanup campaign, which will be held from April 22 to May 4.

The group, organized under the auspices of the Chicago Association of Commerce, with Rankin H. Roberts as chairman, has adopted as its slogan for 1935 the phrases, "Clean it, beautify it, repair it, fix it." Miss Ethel Foster is secretary and director.

Enrollment in the campaign already has shown a 20 per cent increase over 1934, William E. McBride of Steinmetz High school, counselor, reported.

The work among the high schools is intended as a practical supplement to their theoretical studies in civics. Each school will organize branches of the cleanup league among the elementary schools in its district, and a prize will be given to the school showing the best results at the end of cleanup week.

Reports $1,385,000 Tax Collections During Week

Tax collections during the last week amounted to $1,385,369.14, County Treasurer Sweitzer reported yesterday. The week's collections follow:

1928....	$ 32,820.65	1931....	$286,055.97
1929....	111,134.04	1932....	347,973.29
1930....	226,833.96	1933....	380,551.23

The treasurer yesterday reminded taxpayers that the second instalment of the 1933 realty tax bills is due by May 1.

6 KILLED, SHIP SENDS OUT S O S IN FRENCH CYCLONE

Terrific Havoc Caused by Storm.

PARIS, Feb. 23.—(AP)—A violent windstorm ripping through south and central France today brought death to six persons, injuries to 20 or more and isolated many towns.

Train service throughout the region was hours behind schedule while telegraph, telephone and electric lights were blown down. The entire department of Haute Vienna was without street car service because of the desstruction of wires.

Off La Pallice the high winds brought difficulties to the French steamship Auvergne, of 2,114 tons, en route from Dunkirk to La Rochelle, which sent out distress signals in heavy weather.

No Word from Freighter.

No word was received from the freighter after her initial SOS, and efforts to communicate with La Rochelle were without avail due to disrupted telephone service. It was hoped the Auvergne was out of danger.

The storm victims included five children who burned to death in flames, fanned by the winds, that destroyed their home at Saint Quentin. A line worker was electrocuted and another seriously burned near Moulins. Falling chimneys injured four persons at Angouleme.

The damage — unroofed buildings, toppled trees, broken communications, smashed windows, débris-filled streets —included destruction of the costly stained glass window representing the first communion of St. Louis Gonzaga in the church of Saint Nicholas at Bordeaux.

Killed by Floods.

RIO DE JANEIRO, Brazil, Feb. 23. —[U. P.]—Dispatches from Muquy, state of Espirito Santo, reported today that seven had been killed and $40,000 damage done by floods.

Recovery of St. Sophia's Mosaics Is Lecture Topic

How the mosaics of the church of St. Sophia were recovered from under the matting and plaster of five centuries will be told in a public lecture at the Oriental institute of the University of Chicago at 8:15 p. m. Tuesday. Dr. Thomas Whittemore, Istanbul field director for the Byzantine Institute of America, under whose direction the restoration was made, will be the speaker. The mosaics were covered over in 1453 when the Turks captured Constantinople and converted the church into a mosque.

STUDENT FOUND DEAD.

Kalamazoo, Mich., Feb. 23.—[Special.]—Burton Hoggerheide, 17, a senior in Central High school, was found dead in the bathroom of his home last night. A heart attack was blamed.

BABY REVIVED AFTER HEARTBEATS, BREATH STOP FOR 4 MINUTES

Richmond, Va., Feb. 23.—(AP)—Dr. Emanuel Wallerstein today revived a child after it had stopped breathing and its heart had stopped beating.

"It's pretty hard to define death," said Dr. Wallerstein, asked if the child was dead when he operated on it after a peanut had caused strangling.

"But," he added, "if you call it death when the heart stops beating and the person stops breathing, then I restored life to a dead child."

The child was the 18 month old Jacob W. Powell Jr. His heart had stopped when he was placed on the operating table. Dr. Wallerstein operated and removed the peanut from the lung, then inserted adrenelin in the child's heart. After four minutes the child breathed again.

League Seeks Nomination to Fill World Court Vacancy

GENEVA, Feb. 23.—(AP)—The league of nations requested the governments of the world today for nominations to fill the seat in the permanent court of interntional justice made vacant by the death of Viscount Mineichiro Adachi of Japan. It was understood opposition has developed to the election of a Japanese to fill the post since Japan has resigned from the league.

TEN LOSE LIVES AS STORMS LASH ATLANTIC COAST

New York Is Pounded by Sleet and Rain.

New York, Feb. 23.—[Special.]—Ten deaths and many hospital cases were recorded today as casualties of the rain, snow, and sleet storm which has swept the Atlantic seaboard for the past twenty-four hours. Most of the fatalities were the result of accidents on ice coated streets or sidewalks.

The storm extended virtually throughout the east, with New York, Pennsylvania and the New England states bearing the brunt of the onslaught.

Here in the metropolitan district the downfall, which coated the streets with fresh sleet, ice, and slush, turned to rain as the day wore on.

Upstate Roads Blocked.

In upstate New York where highways already are blocked with snow, still more was in prospect. Buffalo has nine inches this week and Binghamton reported ten foot drifts that defied snow plows.

In the metropolitan district there were slight delays on most of the commuter railroad lines, and ferry boat service was somewhat hampered by fresh ice drifts in the North and East rivers. Motor trafic moved slowly and the sleet also impeded surface car service.

Many buses and automobiles were stalled in snowdrifts upstate. Air travel was stopped until 4 p. m. and some planes were behind schedule afterward.

Dust Storms Return.

Dodge City, Kas., Feb. 23.—[Special.]—One of the worst dust storms in recent years, and the second severe one in the last three days, swept across the dry fields of western Kansas and the Oklahoma panhandle today.

Developing gradually in contrast to Thursday's storm, today's blow tore off the rich topsoil and filled the air with choking clouds of dirt. Heavy damage was reported to growing wheat crops. The skies were darkened and a deposit of grime sifted through homes and offices.

Static electricity was said to have accompanied the flying dust at Ulysses, Kas., causing balls of fire to bounce along wire fences.

Head of Notre Dame to Visit European Schools

New York, Feb. 23.—(AP)—The Rev. John F. O'Hara, president of Notre Dame university, sailed aboard the liner Champlain today to visit universities in England, France, Belgium and Italy. He was accompanied by the Very Rev. James W. Donahue, superior general of the Congregation of the Holy Cross, and the Rev. Casimir Sytucsko.

AGAIN .....
A Still Lower Price Monday
at HILLMAN'S
5 STORES ..
ON FANCY SELECTED
Fresh EGGS

27c dozen
• WE CARRY BUT ONE GRADE OF EGGS ... the Finest Obtainable!
[Each egg is guaranteed for size and for quality. Sold only in one-dozen cartons.]
Hillman's "Perfect Brand" BUTTER Fresh-churned High-score. lb. 36c
Chicago's Market Basket
HILLMAN'S

HASSEL'S
grand finale of the
DOUBLE-VALUE
$2.95 and $3.75
SHOE SALE

• Drastic Clearance of 7200 Pairs of Stunning Shoes
• Included are Hundreds of Expensive Hand-Turned and Smart Walking Shoes
• Astonishing Values to $6.50 and $7.50
You'll get a great thrill when you see these double-value shoes we are offering during the final days of this sensational $2.95 and $3.75 shoe sale! We've just added hundreds of our most expensive Hand-Turned shoes and many smart new advance Spring styles to this amazing group of sale values. It'll certainly pay thrifty women to visit Hassel's convenient loop store—while this big money-saving event lasts. Satisfaction is guaranteed!
DEARBORN AND VAN BUREN—N. W. COR.

OUR SWAN SONG FOR THIS SEASON
CHICAGO! COME AND TAKE THEM AWAY!

575 Remaining 1935 Style
EVANS FUR COATS
Final Disposal
At ½ Price and Less
This sale has no relation to cost, value or anything else. It consists of 575 Evans Fur Coats—all that's left after selling thousands of fur coats this fall and winter. If we gave them away it wouldn't make any difference on our books, because we HAVE ALREADY CHARGED THEM OFF. And that's just what we are going to do—practically give them away so we can clear our floors down to the last remaining fur coat. We warn you in advance—our place is going to be jammed tomorrow—and, of course, our sizes are not complete—but if you find a fur coat to please you (and the selection is still large enough for that) it will be a "steal." The prices here will give you some idea of what to expect.

$44 — Values to $100
BROWN CARACUL
RUSSIAN LEOPARD CAT
FRENCH SEAL (Dyed Coney) Ermine, Fitch, Kolinsky or Self Trimmed
MENDOZA BEAVER (Dyed Coney)
FRENCH LAPIN with Muff (Dyed Coney)

$59 — Values to $135
COCOA SQUIRREL LOCK
NATURAL MUSKRAT
BLACK OR KAFFE KIDSKIN
BLACK CARACUL COATS
SILVER MUSKRAT
BLACK RUSSIAN PONY

$79 — Values to $195
DARK RACCOON
HUDSON SEAL (Dyed Muskrat)
NATURAL RUSSIAN FITCH
BLACK RUSSIAN PONY—Silver Pointed Fox Trimmed

$129 — Values to $275
NATURAL MINK PAW
AFRICAN LEOPARD
NATURAL SQUIRREL
BLACK PERSIAN LAMB
BLACK CARACUL—Silver Fox Collar and Muff
HUDSON SEAL (Dyed Coney) Leopard, Kolinsky, Self Trim

$159 — Values to $375
JAP MINK COATS
AFRICAN LEOPARD—Beaver Trimmed
HUDSON SEAL (Dyed Muskrat) Silver Fox Trimmed
BLACK ALASKA SEAL—U. S. Government Pelts
NATURAL GRAY KRIMMER

ALL REMAINING FRENCH ROOM MODELS AT ½ PRICE AND LESS TOMORROW
$295 SCOTCH MOLESKIN—Silver Fox Trim $139
$300 BROWN CARACUL—Russian Kolinsky Trim $179
$400 BLACK CARACUL—Self or Silver Fox Trim $195
$465 LOGWOOD SHADE ALASKA SEAL $225
$450 SAMOLIAN BABY LEOPARD—Self or Silver Fox Trim $225
$550 ALASKA BEAVER—Finest Selected Quality $249
$850 NATURAL SUMMER ERMINE $395
$850 RUSSIAN KOLINSKY—Finest in the World $425
$1000 GENUINE MINK COATS $495
$1100 LUXURIOUS MINK COATS $595
$1500 SELECTED MINK COATS $795

JOIN EVANS FUR COAT CLUB
and Laugh at Higher Prices Next Winter. A Small Deposit Reserves Any Coat. Take Until Next Winter to Complete Payments.
Evans Fur Co.
162 N. State St.
Showrooms, 3rd Floor, Butler Bldg.
WHERE QUALITY IN FURS IS A TRADITION

WEITZMAN GETS LIFE TERM FOR DAICHES MURDER

Two Jurors Force Vote for Long Sentence.

[Continued from first page.]

times with the butt of a revolver. When put on the witness stand Emblen jolted the prosecution by refusing to testify.

Ignore His Disappearance.

"If we had the testimony of Emblen we would not have to take any ballots," several jurors are reported to have said.

The jurors also are reported to have discussed at great length the insurance phase of the case. They construed the evidence as showing that both Weitzman brothers were in financial straits. Several comments were made on Louis Weitzman's failure to come to Chicago and testify for his brother.

The evidence showed that Louis Weitzman withdrew $105,000 of the insurance money from the agency, and that he sent $25,000 of it to the defendant. The remainder of the money is tied up by a civil suit filed by Mrs. Belle Daiches, widow of the slain man. She was a constant spectator at the trial.

Widow Praises Prosecution.

"My loss can never be restored," she said after the verdict was read. "I feel no personal vengeance or vindictiveness. It was the state's case and was entirely out of my hands. I want to commend the prosecutors for their efficient work.

Shortly after the verdict was returned, Mrs. Daiches received a telegram from Mrs. Lillian O'Shay, former business associate of Daiches, who left for Miami, Fla., suddenly, supposedly after receiving threats against her life. The telegram read:

"Anxiously awaited verdict all day. Miami Herald just called me. Thankful Chicago can produce honest men such as this jury."

Weitzman, who for hours had paced nervously up and down the corridor with his arm around his son, Eugene, 12 years old, seemed to regain his calm when he was taken into the courtroom to hear his fate. His wife and married daughter, Dorothy, who attended the trial throughout, left before the verdict was read.

"Thank you, Judge Miller, for a fair trial," said Weitzman as the bailif was leading him back to the ante room preparatory to taking him to jail. For publication, Weitzman said he had no statement to make. His brother, Leon, who was in court, also refused to talk.

During his restless pacing, Weitzman, who is about five feet tall and weighs 100 pounds, had ruffled his black hair, which had been sleeked down with pomade. To every one who would talk to him he asked: "How is it going?"

Weitzman Steeled for Ordeal.

Attorneys Harold Levy and James M. Burke, who defended Weitzman, talked earnestly to their client before he went into the courtroom after it was announced that the jury was coming in. It was apparent that he knew he was to be convicted and had steeled himself for the ordeal. He did not even blink when the battery of photographers set off their flashlights.

Prosecutors Moynihan and Boyle, who during their closing arguments had practically told the jury the state would not be satisfied with anything less than a death verdict for Weitzman, refused to say what would happen to Murphy, who has never pleaded to either the murder charge or another robbery indictment. Murphy is being kept as a guest of the state at the Oak Park Arms hotel. On the witness stand Murphy said he was promised leniency for testifying.

The defense had contended that Murphy concocted the plot story and involved Weitzman to save himself from the consequences of killing Daiches over a $40,000 debt, and for robbing a Berwyn contractor. What the $40,000 "debt" was for was not specified.

Quick Trial for Emblen.

Emblen, who is under indictment for conspiracy to murder Weitzman, will be prosecuted almost immediately, assistant state's attorneys announced. An effort will be made also to learn why he suddenly changed his mind about testifying in regard to the murder plot.

According to the state's evidence, Weitzman's hired killers trailed Daiches about the city daily, waiting for an opportunity to assassinate him. Once they planned to shoot him from ambush when he went to visit at 40 East Oak street, but he eluded them. They said they trailed him to Miami, Fla., in January, 1934, but could not find an opportunity to shoot him.

Murphy's story of the killer's pursuit of Daiches and the deadly thoroughness with which their mission finally was accomplished—with sawed off shotguns—was hammered home to the jury by Prosecutor Moynihan in his closing argument. He finished in a burst of oratory.

"This defendant, according to the evidence, has forfeited his every right to live with decent American citizens," he said, in reaching the climax of his speech. "He would contaminate even the savages of the South sea islands.

"A rattlesnake sounds a warning before it strikes. In this case the evidence shows that the defendant literally had his arms around Daiches, posing as his friend, while he was preparing to have him murdered.

"I ask you in the name of the people of the state of Illinois that you give this smirking defendant exactly the same consideration he gave Daiches. That, gentlemen, is your duty."

Defense Lashes Murphy.

The defense concluded with a lashing attack upon Murphy's character and upon the tactics of the prosecutors.

Judge Miller's instructions required hardly 10 minutes to deliver. For the prosecution, he told the jurors that under the law the defendant should be considered just as guilty as the assassin who fired the fatal shots, if they believed Murphy's story that Weitzman launched the plot.

For the defense he warned the jurors to use great care and caution in considering Murphy's story. He added that character evidence for a defendant is sometimes sufficient to overcome testimony of an accomplice.

WEITZMAN HEARS JURY ORDER HIM IMPRISONED FOR LIFE

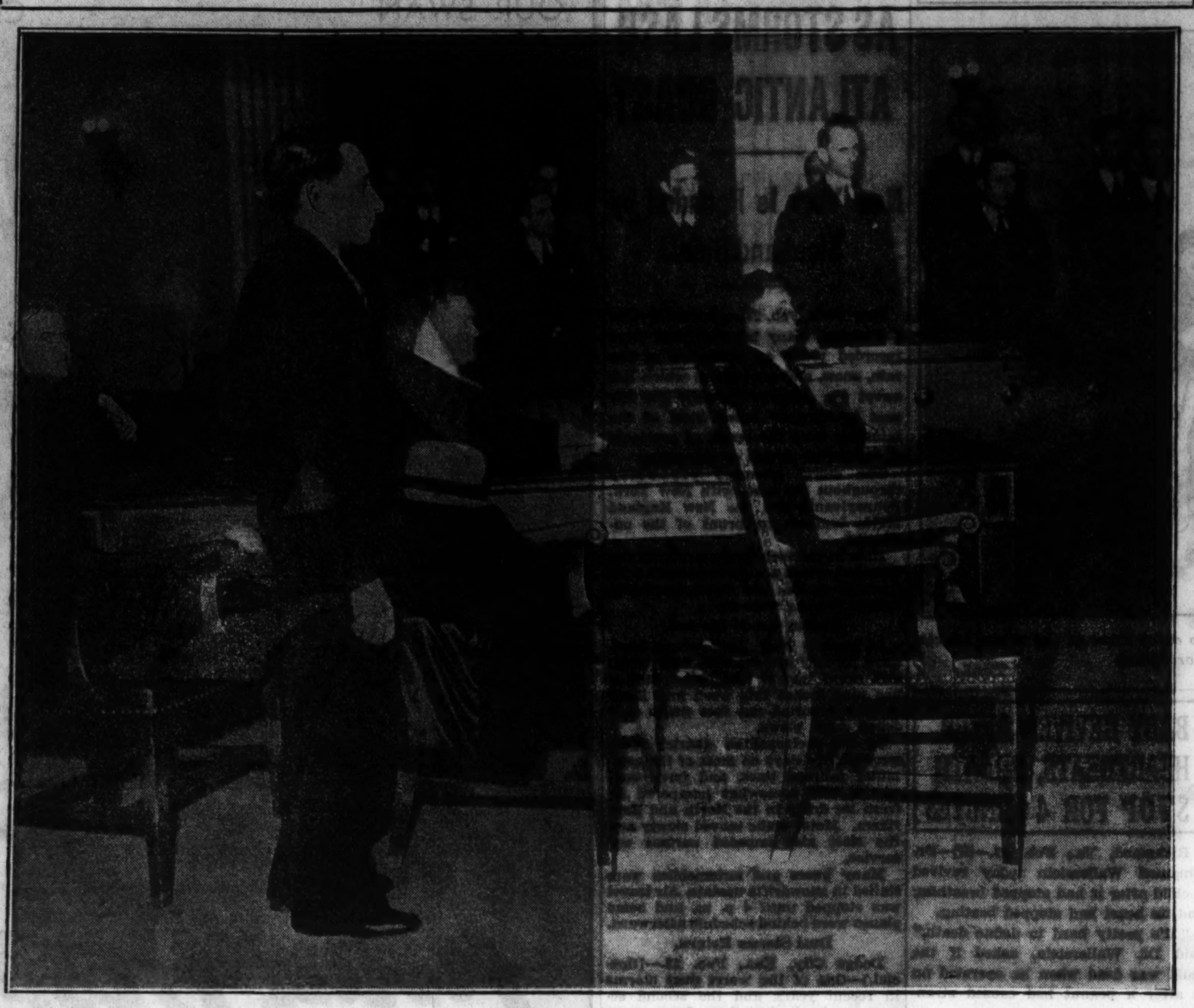

Standing beside the counsel table in the court of Judge Harry B. Miller, Irving Weitzman late yesterday listened to verdict convicting him of murder of Eli Daiches, advertising executive. The jury fixed the penalty at life imprisonment. The jurors are visible in the background of the picture.

[TRIBUNE Photo.]

Irving Weitzman's family sat with him as he awaited jury's verdict in his trial as instigator of the murder of Eli Daiches, advertising executive. Left to right: Dorothy Weitzman, daughter; the defendant; Eugene Weitzman, 13 years old, son, and Mrs. Marie Weitzman, wife.

[TRIBUNE Photo.]

MRS. BELLE DAICHES.

[TRIBUNE Photo.]

PREMIER TO FIGHT PARENTS' BID FOR MONEY OF QUINTS

TORONTO, Feb. 23.—(AP)—Opposition from Premier Mitchell F. Hepburn of Ontario to any prospect of the parents of the Dionne quintuplets obtaining a share of the money accruing to the famous babies appeared probable today.

Paul Martin, Windsor lawyer, was reported yesterday to have been retained by the parents in an effort to gain control of the quintuplets and some of the money they earned and he was reported to be coming to Toronto next week to interview the premier.

"I'm not going to see him about that. I'm too busy with other matters," Hepburn said.

The premier condemned American showmen who, he said were trying to capitalize on the quintuplets and make money out of them.

"You can rest assured these children are not going to be put on exhibition to the detriment of their health," he asserted.

HONOLULU MAN RAPES AND KILLS GIRL; ENDS LIFE

HONOLULU, Feb. 23.—(AP)—Police broke into a River street shack today and found the body of K. Okada, 39, swinging by the neck, and nearby the half clad body of an 11 year old girl, Toshiko Yamashiro. Officers said the man apparently raped and killed the child and then committed suicide.

Okada's body was suspended by a kimona belt from the inside casing of the kitchen door. He had kicked a chair from beneath him after arranging the noose, police concluded. The child apparently had been strangled, officers said.

The girl left her Japanese home yesterday afternoon to attend a movie. As she passed Okada's house, she went in to see him. He had been quite friendly with her family.

POLICEMAN AND BANDIT DIE IN OMAHA SHOOTING

Omaha, Feb. 23.—(AP)—A running gun battle here tonight resulted in the death of one bandit suspect and a policeman, the capture of a second bandit suspect and the wounding of a second officer.

The slain officer was R. E. Wolf, who had been on the force about a year. He died an hour after the shooting. He had been shot through his heart.

The slain bandit, whose body was found in the basement of the P. F. Petersen Baking company, remained unidentified. He also had been shot through his heart.

Grants Banker Squires New Trial Over Report

John G. Squires, who was found guilty last July of issuing a false report to the state auditor while he was president of the Citizens State bank of Chicago, 3228 Lincoln avenue, was granted a new trial yesterday by Judge Donald S. McKinlay of the Criminal court. After Squires had been found guilty at a bench trial, Judge McKinlay continued the hearing on the new trial motion until a second trial of Squires and five other former officials, charging conspiracy, was tried before a jury. Judge McKinlay directed a verdict of not guilty at the end of the state's evidence in that case on Jan. 21.

WIFE TELLS HOW ASSASSINS TRIED TO KILL VENIZELOS

ATHENS, Feb. 23.—(AP)—The wife of former Premier Venizelos of Greece today recounted the dramatic story of a midnight running fight on the outskirts of Athens on June 6, 1933, the date of her husband's attempted assassination.

It was the third day of the trial of 18 persons charged with trying to kill the Greek statesman. The former premier's wife was wounded in the midnight skirmish which she described from the witness stand.

She said she believed Venizelos' assailants had learned of the time he was to pass on the road to Kephissia, where the attack took place, by tapping phone wires to his home.

SPAIN TRIES 22 REBELS; SEEKS 21 LIFE SENTENCES

GIJON, Spain, Feb. 23.—[U. P.]—Twenty-one life sentences and one sentence of twelve years in prison were sought today when twenty-two alleged rebels were tried by court martial.

They were accused of killing five persons and of committing robbery and arson during last October's revolution. The twelve year sentence was asked for a 14 year old boy.

At Saragossa it was announced that eight death sentences and 200 sentences of life imprisonment would be asked in various cases in connection with the revolution which will come up in that province next month.

LOTS OF ROOM IN FRONT SEAT

With Armchair Ease and Comfort

THERE'S plenty of room to stretch in the big, New-Value Dodge. Seats are wider . . . both front and rear, with luxurious upholstery whose softness spells complete rest.

And here's the big surprise: By lowering the floor a full 3½ inches, engineers have achieved seats that are the same height as your most comfortable living-room chair. No more cramping, slouching, sliding down in a seat that's too low for you. Now you sit in a normal, relaxed position.

A trial spin will tell you that the utmost in easy, effortless driving has been reached with "Synchromatic Control". And you'll hail the new Dodge "Airglide Ride"—so smooth, so level, for both front and rear seat passengers.

This 1935 Dodge is a new value, through and through. Its "Red Ram" engine will give you 85 satin-smooth miles an hour—with savings of 15¢ to 20¢ on every dollar's worth of gas you buy, with 30% to 40% oil savings.

Perfected, dual-cylinder hydraulic brakes—sturdy all-steel body—plus patented Floating Power engine mountings and other famous, dependable Dodge features.

Only the genius of a manufacturing organization such as Dodge—with such complete facilities, with 20 years of experience in building nearly three million fine vehicles—could create such astounding dollar-for-dollar value!

CHRYSLER MOTORS
DODGE DIVISION

This advertisement endorsed by the Department of Engineering—Chrysler Motors

*NEW-VALUE DODGE, $645 to $760. *All prices f. o. b. factory, Detroit, subject to change without notice. Special equipment extra. Time payments to fit your budget. Ask for the official Chrysler Motors Commercial Credit Plan.*

DODGE $645* F.O.B. FACTORY DETROIT

Delivers New For Just A Few Dollars More Than The Lowest-Priced Cars

PAPEN AID FLEES AUSTRIA TO AVOID NAZI VENGEANCE

[Copyright: 1935: By the New York Times.]

VIENNA, Feb. 23.—A sensation was caused in Vienna tonight by a statement by Dr. Heinrich Mataja, in a speech to a Catholic youth organization, that Fritz Von Tschirschky und Boegendorff, personal secretary of Col. Franz Von Papen, the German minister, had fled from Austria.

Von Tschirschky, who was imprisoned in the German blood purge last June 30, had not attempted to conceal his anti-Hitlerite views after coming here with Von Papen. Recently summoned to Berlin to present himself at the foreign office, he preferred to abandon his post. He left Vienna without the permission of his superiors, supposedly for Italy or Switzerland.

The German legation here admitted tonight that Von Tschirschky had left on Wednesday "on sick leave and probably will not return to his post."

Dr. Mataja said Von Tschirschky was the real author of the famous speech criticizing the Hitler government that Von Papen delivered at Marburg shortly before the Nazi blood purge of June 30.

LEADING BRITISH MOVIE PRODUCERS DECLARE WAR ON HOLLYWOOD

LONDON, Feb. 23.—(AP)—The leading British movie producers have declared war on Hollywood competition, it was reliably indicated today. They are believed to be forging a powerful weapon to force equal distribution of pictures with America.

British International Pictures and Gaumont are reported to have spent $17,000,000 during the last week in a frenzied buying up of movie houses in England—Gaumont $12,000,000 and the B. I. P. $5,000,000. Both companies already own several hundred houses.

It is believed they are preparing to join forces in an effort to bring Hollywood producers to terms. One British official was reported to have said:

"Hollywood has by its own greed killed the goose that laid the golden egg. By demanding in many cases half of the theater's revenue they have ruined many independent owners. We are grasping the opportunity to buy them out."

Suspect Taken to Kankakee for Gliatta Death Trial

Kankakee, Ill., Feb. 23.—[Special.]—A second of the trio under indictment for the murder during a holdup in Kankakee last Dec. 22 of Joseph Gliatta of Chicago, district manager of the Walgreen Drug company, was brought here today to stand trial. He is Harry Roley, of Gays, Ill., who was captured in Bloomington in connection with another shooting. Jules Hopkins, of Champaign, adopted son of the late Prof. Cyril G. Hopkins of the University of Illinois, is also awaiting trial here. Eugene Mulson, of Decatur, is still a prisoner at Bloomington.

Montreal Bars Toy Gun Sales to Curb Holdups

MONTREAL, Feb. 23.—(AP)—Because several armed hold-ups in Montreal have been perpetrated with toy guns, Montreal stores today were forbidden to sell toy pistols. Police Director Fernand Dufresne warned all merchants not to display or sell the pistols, under penalty of confiscation, in an attempt to forestall toy gun hold-ups.

Big Soup and Bean Sale AT NATIONAL THIS WEEK...

Money Saving Food Stores NATIONAL TEA CO. Food Stores

Take advantage of the low prices we're featuring on these well-known brands.

SOUP SALE

TOMATO SOUP
Campbell's . 4 10½-oz. tall cans 27c

ASSORTED SOUPS
Campbell's . 3 10½-oz. tall cans 25c

HOME MADE STYLE SOUPS
Heinz Cr. of Tomato, Cr. of Mushroom, Vegetable, Bean, Noodle or Beef Broth 2 16-oz. cans 25c

BEAN SALE

PORK & BEANS IN TOMATO SAUCE
Campbell's . . . 16-oz. can 5c

OVEN BAKED BEANS
Heinz 2 16-oz. cans 17c 2 25-oz. cans 25c

DEEP BROWN—IN TOMATO SAUCE
Libby's Beans 2 16-oz. cans 15c

AMERICAN HOME—RED
Kidney Beans . 20-oz. No. 2 can 10c

AMERICAN HOME—IN TOMATO SAUCE
Pork & Beans . 3 16-oz. cans 14c

CHOICE HAND-PICKED MICHIGAN
Navy Beans . . 4 lbs. (bulk) 19c

LAMB SALE IN OUR 250 MODERN MEAT DEPTS.

SHOULDER—SWEET AND FLAVORSOME

Lamb Roast

Its tenderness and mild flavor make this fine Lamb Roast a favorite with everyone. 17c lb.

Lamb Chops Shoulder 19c lb.
Lamb Patties . 15c lb.
Lamb Breast . 8½c lb.

Fresh Fruits and Vegetables

FANCY ICEBERG
Head Lettuce Calif. sends these crisp, solid heads 2 heads (size 5) 11c

Apples COOKING Fine for pies, tarts, sauce, etc. 5 lbs. 23c

Sw. Potatoes Fancy Yams 5 lbs. 15c

OUR BREAKFAST—MILD, FRAGRANT
Coffee Dated—in the moisture-proof green bag 1-lb. bag 18c 3 lbs. 53c

CHOCOLATE BARS
Nestle's Almond Milk or Sweet Chocolate 2 ½-lb. bars 25c

GOLD MEDAL
Bisquick $1.25 Chrom. Relish Dish for 25c with purch. of 40-oz. pkg. 40-oz. pkg. 29c

AMERICAN HOME—CANE AND MAPLE
Syrup . pint bottle 17c

CATSUP—MULLED TOMATO
Snider lge. 14-oz. bot. 14c

BORDEN'S CHATEAU
Cheese SPREAD ½-lb. pkg. 17c

Your snapshot enlarged in colors. Send 3 Camay wrappers & 25c to Procter & Gamble, Cincinnati
Camay Soap 3 cakes 13c
Oxydol lge. 29-oz. pkg. 21c

Listen In: WBBM 9:15 A.M. Daily except Sunday. Also WCFL 8:15 P.M. Monday, Wednesday and Friday. National Tea Food Flashes

An Itemized Cash Register Receipt with Every Purchase

Chi. & Subs., Feb. 25-27

NATIONAL TEA CO. FOOD STORES

KING OF ENGLAND TO BE BUSY MAN DURING JUBILEE

Plans for Vast Celebration Are Made Public.

BY JOHN STEELE.

[Chicago Tribune Press Service.]

LONDON, Feb. 23.—From waterline to crow's nest every ship of the British home fleet will be flooded with light as night falls on the great naval pageant which King George will pass in review off Spithead July 16.

It will be the first time that floodlighting will be used on British battleships. In other reviews only the silhouettes of the ships have been picked out in lights.

This will be only one of the unusual features of the empire-wide celebration of the king and queen's silver jubilee, commemorating the 25th anniversary of George V.'s accession to the throne. Plans for the jubilee have just been made public.

May Receive King's Keys.

It is possible King George, breaking a long precedent, will cross the city of London at night so he may attend the jubilee tattoo at the Tower of London. If he does, a British monarch for the first time in history will receive in person "the king's keys" to the jewel house. The keys are handed over each night to the lieutenant of the tower with military ceremony.

The king has decided to attend the jubilee ball on May 22 in the Guildhall, the 15th century headquarters of the corporation of the city of London. Not once in the last 100 years has a sovereign attended a ball in the Guildhall, which is London's chief hall of high ceremony. Receptions and balls were given in the Guildhall for Queen Victoria's golden and diamond jubilees, but she did not attend. King Edward VII. and King George attended a luncheon in the Guildhall on their coronations, but there was no dance. Queen Victoria was the last monarch to retain the old custom of attending the annual lord mayor's banquet.

As the king wishes to make this occasion a true empire festival, all the chief representatives of the dominions and colonies in London for the jubilee will attend the Guildhall ball.

Ride Through City 4 Times.

The king and queen will ride in state through London on four occasions, north, east, south, and west, choosing Saturday afternoons so that the people will be able to see them. The dates will be May 11, 18, and 25, and June 8.

Here is a full program of the jubilee ceremonies, which will draw hundreds of thousands of persons to London from most parts of the world:

May 6 [actual date of the king's accession]—The king and queen will attend thanksgiving service in St. Paul's cathedral, driving in state through central London; the king will broadcast to the empire in the evening and Boy Scouts will light a chain of bonfires throughout Great Britain.

May 8—The king will receive empire delegates at historic St. James's palace.

State Dinner at Palace.

May 9—The king and queen will drive to parliament to receive addresses from the house of commons and the house of lords. There will be a state dinner in the evening at Buckingham palace.

May 11—The prince of Wales will represent the king in a ceremony at Cardiff, Wales, while the duke of York represents the king at Edinburgh and the duke of Gloucester at Belfast, northern Ireland.

May 12—Thanksgiving services in churches throughout the empire.

May 14—State ball at Buckingham palace.

May 20—State dinner in Buckingham palace.

May 22—The king and queen to attend the Guildhall reception and ball.

June 13—Second ball in Buckingham palace.

July 6—The king will review the royal air forces at Mildenhall and Duxford.

July 13—The king will review the army at Aldershot.

July 16—The king will review the fleet at Spithead.

July 20—Inspection of the London and provincial police in Hyde Park by the king.

July 25—The king and queen will give a garden party in the grounds of Buckingham palace.

City Gay With Decorations.

London will be gay with flowers and flags and other decorations and many of the chief buildings, both public and private, will be floodlighted. Among them will be the Whitehall front of the Horse Guards, the colonnade of the war office, the warship President, anchored in the Thames at the Victoria embankment, the Incorporated Accounts' hall on the embankment, the Duchy of Lancaster building, St. Paul's, the Royal Hospital at Chelsea, and South Africa and Canada houses at opposite sides of Trafalgar square.

It is possible that the houses of parliament will be floodlighted, too, and experiments are being made to see whether the famous oak roof can be illuminated in similar fashion.

Beauty Queens of Beauty Queens

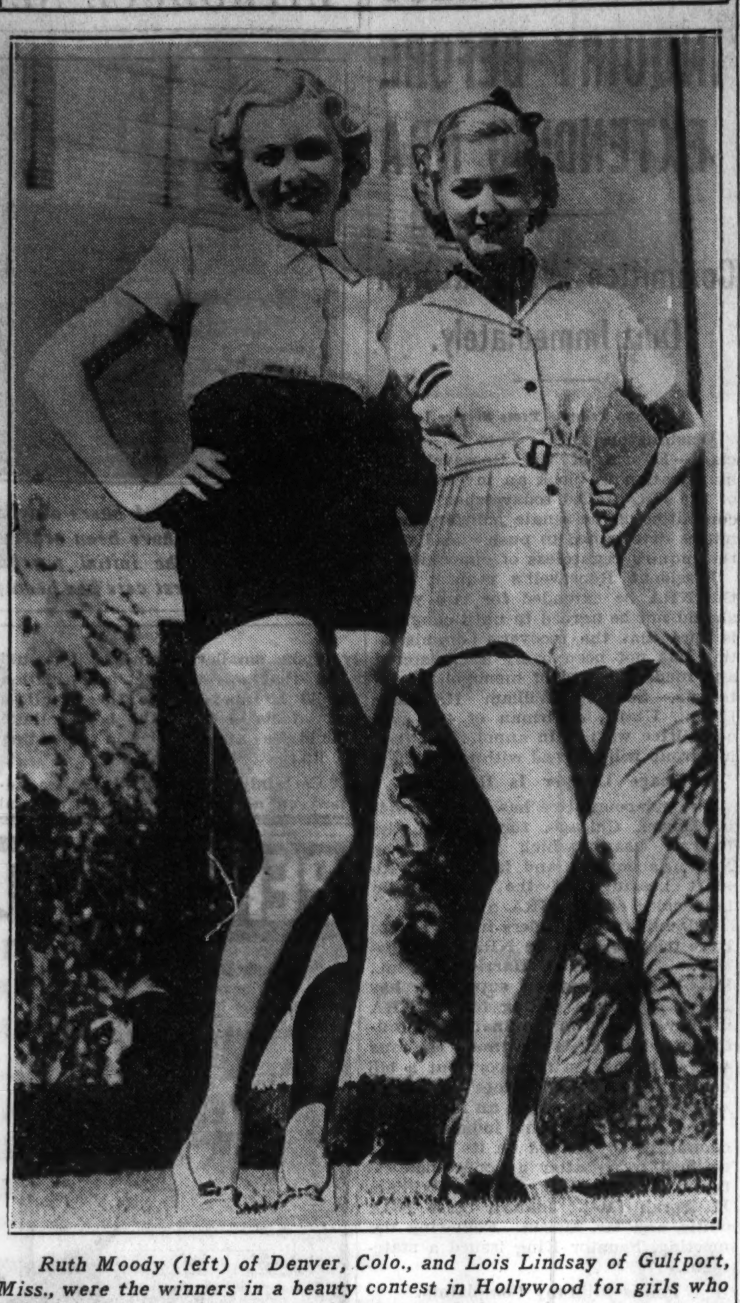

Ruth Moody (left) of Denver, Colo., and Lois Lindsay of Gulfport, Miss., were the winners in a beauty contest in Hollywood for girls who have won beauty contests in various parts of the country.

[Associated Press Photo.]

KINDERGARTENS JOIN IN CUBAN STRIKE OF STUDENTS, TEACHERS

HAVANA, Feb. 23.—(AP)—Cuba's nationwide strike of teachers and students became practically unanimous today.

The National Kindergarten association declared its adhesion to the movement, which has already drawn 300,000 teachers and students, and several more private schools were reported among the striking institutions.

More than 2,000 school teachers of Havana, Pinar del Rio and Matanzas provinces met today in the Havana Normal school and in nearby hospitals. Shooting broke out when efforts were made to disperse a group of manifestants carrying banners considered seditious. A boy was injured in the mêlée.

HITLER BEHEADS ANOTHER WOMAN; THIRD IN WEEK

[Copyright: 1935: By the New York Times.]

BERLIN, Feb. 23.—Another woman, Frieda Juschniewicz, 35 years old, was decapitated at Ploetzensee prison near Berlin this morning on the spot where two women suffered the death penalty for treason earlier in the week.

She had been convicted of murdering a 74 year old neighbor, Ida Kruger, in Berlin. A pardon was refused by Reichsfuehrer Hitler on the ground the murderess was convicted of several former crimes and had been on the friendliest of terms with her victim.

Hitler commuted the death sentence of Marie Enigk, who was convicted of murdering her husband, on the ground that the murdered man was responsible for many difficulties in his marriage. The woman received instead of the death penalty a life prison sentence.

Eight Missionaries Safe in China After Red Attack

LONDON, Feb. 23.—(AP)—The Methodist Missionary society here received a message today saying the eight English missionaries stationed at Chaotung, Yunnan province, in southern China, are safe. They were reported attacked by communists yesterday. The message said they were "prepared to leave should there be any danger," and added that the communists had been checked by Yunnan provincial troops.

Croats Stage Anti-Serb Riots at Peasants' Burial

VIENNA, Feb. 23.—(AP)—Extensive demonstrations against Jugoslav authority following a requiem mass for peasants killed in clashes with police in the vicinity of Brod, were reported today in dispatches from Zagreb. Croat citizens formed a procession at the cathedral shouting "down with the Serbs."

FRENCH WOMAN PONZI GETS 3 YRS.; DRAWS REVOLVER

PARIS, Feb. 23.—(AP)—Marthe Hanau, called the "Ponzi of Paris," started today to serve a three year term for swindling after she threatened to shoot police sent to arrest her by the court of appeals.

The attractive "financial wizard" who won the confidence of small savers looking for riches was seen preparing to enter an automobile yesterday. Police called to her to halt and she drew a revolver. She was disarmed after a struggle.

The court of appeals had handed down a decision denying her appeal from a sentence of three years in prison and $180 fine.

She operated a bank with 400 branches in France and a newspaper called the Gazette du Franc, which she used to propagandize her ideas. She was first arrested in 1928. Some of the "investors" believed in her to the extent that they backed her defense and she was freed.

She was rearrested when another of her newspapers published a secret report of her activities from the prefect of police to Minister of Finance Pierre-Etienne Flandin, now premier. Flandin said the report was stolen from his desk.

FACTORY PASSES FARM AS SOURCE OF JAP INCOME

Nippon Goes Industrial in 1934 for First Time.

[Chicago Tribune Press Service.]

TOKIO, Feb. 23—The dramatic strides made by Japanese industry in the last three years have finally caused this country to emerge definitly from a farming into an industrial nation. It was announced today that in 1934 for the first time the national income from industry eclipsed Nippon's agricultural receipts.

Japan's industrial income totaled $1,100,000,000 or 33 percent of the total 1934 national income as compared with 18 percent for agriculture.

With the growth of her industries there has naturally been a corresponding increase in Japan's commerce, and 25 per cent of the national income or roughly $900,000,000 was represented by this field of activity.

More Workers in Agriculture.

But agriculture still employs the largest number of workers. There are approximately 14,200,000 men and women employed on farms and only 5,200,000 in manufacturing. However, there has been an alarming increase in the number of people on the farms who have migrated to the cities.

The retrogression of the position of agriculture in Japan's national economy is clearly reflected in the fact that those migrating to the cities are mostly below 44 years of age. This causes a decrease in all age groups up to 44 on the farms and an increase of all age groups over 44, particularly in the 50 to 54 group. This means that those who have ability to work go to the cities, leaving the rural communities more and more to those who have little possibility of finding work elsewhere.

The expansion of Japan's foreign trade, which the world attributes to unreasonably low prices made possible by cheap labor, is expected to continue this present year unless restrictive measures are adopted by foreign countries.

Reason for Cheap Labor.

Cheap labor is attributed to the fact that despite its growing efficiency Japanese industry is unable to expand sufficiently to absorb the surplus population of the countryside and the pressure of this excess population drags wages down. This is why wages have not been raised and will not be raised for some time to come.

It must, however, be explained that the low level of wages does not necessarily mean a correspondingly low standard of living. Comparisons of wages in yen with dollars and pounds, it is maintained here, are grossly misleading as goods consumed by Japanese workers are very different from those bought in other countries. Impartial investigators admit, too, that the standard of living among Japanese industrial workers is on a level with that of most European countries.

Industrial leaders here point out that low wages generally coincide with a high cost of production and high wages with a low cost of production, for the level of wages depends largely on the efficiency of production. They maintain, therefore, that the low wages paid here are counteracted by the high cost of production as compared with the United States and Great Britain. In their contention the high efficiency of Japanese workers and machinery is what enables this country to undersell its competitors.

The transition that is taking place in Japan's position as an industrial nation is shown by the marked growth of the urban population. More than 50 per cent of the increase of 8,487,000 in population during the past 10 years was accounted for by Tokio, Osaka, Kyoto, Kanagawa, Hyogo, Aichi and Fukuoka prefectures, the most highly urbanized areas in the country.

Because the agricultural districts have already reached the saturation point it is felt that the migration from the country to the cities will be even more intense during the next few years, particularly as little hope is held out for the silk raising industry. The phenomenal growth of the artificial silk industry and the improvement in the quality of rayon has practically knocked the bottom out of the pure silk industry here.

SHOOTS SIAMESE WAR CHIEF AT FOOTBALL MATCH

Assassin Fires Twice at 1933 Revolt Hero.

BANGKOK, Siam, Feb. 23.—(AP)—The first attempt at political assassination in seventeen years of Siamese history was made here today upon the brilliant young minister of defense, Luang Bipul Songgram.

A lone assailant sprang at him when he was leaving a football match and fired two shots from a pistol, wounding the leader of Siam's modern war machine.

Bipul, who played a leading part in suppressing rebels during the revolution of 1933, was reported to be resting comfortably in a hospital, certain of recovery.

Assailant Arrested.

The assailant was immediately arrested. Authorities did not disclose his identity. There were no other reported arrests. Lacking any other possible clew as to the motive for the attack, authorities were inclined to believe the attacker was a disgruntled partisan of the unsuccessful 1933 revolt which virtually catapulted Songgram into power.

The last attempted assassination in Siam was an unsuccessful plot on the life of King Rama VI. in 1918. Siam, which forms a buffer state between British and French possessions in southeastern Asia, has been comparatively quiet since the departure of King Prajadhipok for Europe and England last year.

King Still in England.

The king is still in England, where he has stubbornly refused to consider returning to the throne until the present government of Siam meets his wishes with respect to certain powers over life and death of which he feels he has been deprived through legislative action.

The youthful war minister whose life was imperiled today is a powerful figure in the Siamese cabinet, which in the last three years has become more and more inclined to stress national militarism and preparedness. The government has been sponsor of a nation-wide campaign to make the people military-minded, and military forces have been gaining predominance in the administration.

CASH FOR OLD GOLD

Jewelry—Dental Gold—Watches—Silver
Pawn Tickets—Diamonds—Gold Plated Articles

You, no doubt, have some old gold and jewelry put away in boxes, trunks and bureau drawers.

Now is the opportune time to convert this old gold into CASH

This institution is operated by public spirited citizens to help you obtain CASH. WE ALWAYS PAY THE PROPER CASH VALUE FOR OLD GOLD.

Bring or mail your articles to us—a single piece or a box full

WHEN SELLING YOUR OLD GOLD NOTHING IS MORE IMPORTANT THAN THE EXPERIENCE, REPUTATION AND STABILITY OF THE CONCERN YOU DEAL WITH

LICENSED BY UNITED STATES GOVERNMENT

Established 1900 — Member Chicago Association of Commerce

CHICAGO GOLD SMELTING CO.
37 SOUTH WABASH AVE.
Corner Monroe St. — 3rd Floor

OPEN EVERY EVENING THIS WEEK!

Moving to 30 S. Michigan Ave.

Donchian

865 N. Sangamon St., at Ogden
950 West, Just North of Chicago Ave.

FINAL WEEKS!

Our enormous stock of selected fine Furniture and Rugs being sacrificed now! Reductions up to 50%.

SAVE IN THIS GIGANTIC HISTORY-MAKING

REMOVAL SALE!

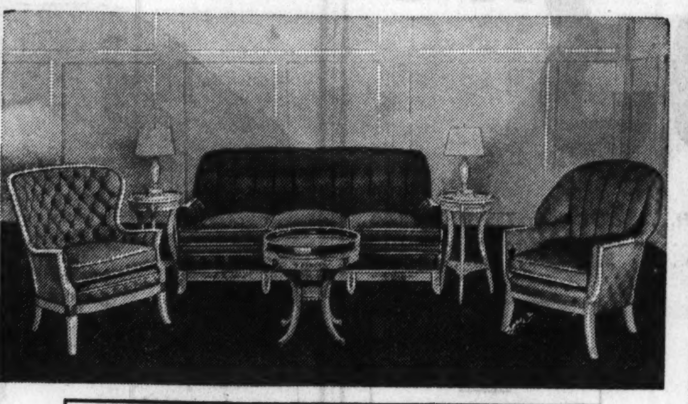

Open Today (Sunday), 1 P. M. to 9 P. M.

A Few of the Sensational Values

Davenport, French periods, antique ivory or walnut. Imported covers. Values to $150. — $79
Davenports, covered in linen friezes, tapestries. Values to $80 — $39
Davenports, carved solid walnut frames, High grade covers. Values up to $120 — $59
Davenports, Neo-Classic, ivory or walnut. Fine covers. Values up to $200 — $98
Lounge Chairs. Values up to $40. Now — $19.75
Occasional Chairs. Values up to $20. Now — $9.95
French Commodes, Coffee Tables, Lamp Tables, etc. Vals. to $15. Now — $6.95

BEDROOM

Louis XVI. French Period Walnut sets. 3 pieces. Values up to $120 — $69
Satinwood, walnut or French ivory 3 piece suites. Values up to $200 — $98
Modern Early American walnut or maple. 3 piece suites. Values to $100 — $49
Neo-Classic, French and English periods. Highest quality. 3 pieces. Values to $250 — $129

DINING ROOM

Early English oak, Hepplewhite, in mahogany or walnut, 7 pieces. Values to $100 — $69
Neo-Classic, Chippendale and French period dining sets. 7 pieces. Values to $200 — $98
Solid walnut and combination walnut 7 piece sets, table and 6 chairs. Values to $100 — $49
Complete, 8, 9 and 10 pc. dining sets of unusual design and quality. Values to $400 — $195

Goods held for future delivery if desired!

IN THE HUB BASEMENT STORE

Beginning Monday

LAST E.O.M. SALE
END OF MONTH
BEFORE SPRING

All Our Broken Lines from Both the Upstairs and Basement Stores—Reduced for Quick Disposal Before the New Season.

Our Headline Clothing Feature

MEN'S SUITS OVERCOATS

In order to make room for our new Spring clothes we have gone through our entire stock and picked out all the broken lines. These we have reduced low enough to insure a complete sell-out. Not every size in every pattern and model, but a wide selection for every man and young man.

$12.85

MEN'S SUITS OVERCOATS & TOPCOATS

Suits and Topcoats in new spring styles—just arrived. Overcoats are greatly reduced—a fine investment for now and next season. Be here early Monday!

$17.65

YOUTHS' 2-TROUSER SUITS

Single and double breasteds in both regular and sport styles. Plenty of blues and oxford grays as well as rough fabrics and smooth mixtures. Sizes 12 to 22.

$12.85

MEN'S SHOES $2.45

The surplus stock of a nationally known maker. And the selection is complete—plain and wing tips—calfskin and grained leathers.

Youths' Longies $2.45

We secured these trousers at a price far below their actual worth. Now we pass on these savings to you. All the new spring shades and patterns. 12 to 22.

MEN'S SHIRTS $1

Lustrous white broadcloths. Also a fine variety of fancy patterns. Sizes 13½ to 18.

PAJAMAS . . $1

LIMITED QUANTITY SPECIALS!

Broken Sizes

2-TROUSER PREP SUITS, $6.95
MEN'S & BOYS' LEATHER JACKETS, $5
BOYS' 2-KNICKER SUITS, $5
MEN'S FINE RAINCOATS, $2.95

GIRLS' SPECIALS!

Odd Lots

Broken Sizes 3 to 16

57 DRESSES 2 for $1
44 DRESSES $1
85 DRESSES.....$1.88
134 DRESSES...$2.88
92 DRESSES...$3.88
36 COATS.......$9.95

THE HUB
HENRY C. LYTTON & SONS
BASEMENT STORE—State and Jackson—CHICAGO

NEW DEAL FEARS TVA DEAD UNLESS RULING IS UPSET

Radicals Rally Around Pet Project.

Washington, D. C., Feb. 23.—[Special.]—The Tennessee Valley authority, the New Deal's most socialistic experiment, is dead unless the Supreme court reverses the decision handed down by the federal District court at Birmingham, Ala., yesterday, New Dealers admitted today.

SENATOR NORRIS.

"The effect of the injunction is to practically nullify the entire TVA act," Senator George W. Norris [Radical, Neb.], co-author of the law, admitted.

The District court ruling, which the New Deal will seek to appeal direct to the Supreme court, held that the TVA cannot legally manufacture and sell electric power in competition with private companies. It also enjoined the Public Works administration from lending money for building municipal power plants as part of the TVA system.

Muster a Defense.

Rallying around their pet project to save it from being given into extinction by this decision, the New Dealers today sought to muster a defense. Many bluntly criticized Federal Judge W. I. Grubb for his decision, following the habit developed under the Roosevelt administration of denouncing "hostile" members of the bench.

Judge Grubb "didn't understand the case" was the astonishing comment of Henry I. Hunt, general counsel of PWA, who had been attacked in congress as one of the outstanding radicals in the New Deal.

"Judge Grubb is entirely mistaken. I believe the law is absolutely constitutional," snapped Senator Kenneth McKellar [Dem., Tenn], whose state benefits most from the taxpayers' easy money spent on TVA.

"If it is necessary to do so, we will amend the law, and then, if necessary, we will amend the constitution," was the blunt comment of Representative John E. Rankin [Dem., Miss.], coauthor with Senator Norris of the TVA, whose home town of Tupelo is in the heart of the easy money belt.

Issues Sardonic Statement.

Representative Rankin in a formal statement made hazy but crucial allusions to the activities of "power trust attorneys" in connection with Judge Grubb's decision.

"I am confident the superior courts will be unable to 'see the light' sufficiently to follow it, even with the assistance of all the power trust attorneys in the case," he said of the decision. "I have no doubt but that this decision will be reversed."

Senator Norris similarly defended the TVA law. Secretary of the Interior Harold L. Ickes, whose Public Works allotments to Alabama towns for power plants supplementary to TVA are thrown out by the decision, refused to comment on the decision, although in past cases he has been outspoken in his criticism of unfavorable decisions and of those judges making them.

SHOTGUN GANG OF 4 GETS $500 IN 4 ROBBERIES

Four men armed with shotguns committed four robberies last night and escaped with $552 loot. Shortly after 6 p. m. they entered the Fish Furniture company store at 654 North avenue, held up Marie Meyers, the cashier, and escaped with $400 from a cash box.

Their next stop was the Great Atlantic and Pacific Tea company store, 3600 Wallace street, where they got $24. At another store of the same company, 637 West 26th street, $121 was taken from the manager, William Hoffman.

In a Kroger Consumers company store, 658 West 31st street, the four took $7 from the manager, Miss Nellie Meachin.

KNOXVILLE PLANS FOR TVA POWER WILL GO AHEAD

Knoxville, Tenn., Feb. 23.—(AP)—City officials said today the decision of United States District Judge W. I. Grubb on Tennessee Valley Authority power will not prevent the city of Knoxville from going ahead with plans to build a municipal distribution system with a $2,600,000 PWA loan and grant.

The city has entered a contract to purchase power from the TVA.

Councilman W. A. Cockrum said the city already has received and spent approximately $100,000 of PWA funds on designs for the new municipal system. Electrical contractors have been awarded a $200,000 contract for the first unit of the system.

4 HELD TO JURY FOR ROBBERY.

Arrested Monday on charges of robbing a street car conductor, four young men yesterday were held to the grand jury by Judge Lambert K. Hayes. They are Tony Fozio, Patty Demarco, George Demetralis, and George Mendes.

CASH for OLD GOLD

Pawn Tickets Diamonds

This institution is operated by public spirited citizens to help you obtain cash

Licensed by U. S. Government

ESTABLISHED 1900

Chicago Gold Smelting Co.

37 South Wabash Ave.

Corner Monroe St., 3rd Floor

Member Chicago Assn. of Commerce

SINGERS FOR CLUB CONFERENCE

SARA ANN McCABE.

BERENICE TAYLOR.

MARIO FIORELLA.

LAWRENCE SALERNO.

These stars of the musical world will appear on the program of the Conference on Current Problems, sponsored by The Tribune, which is to be held Tuesday and Wednesday in the Palmer house.

Weekly Patriotic Calendar

Feb. 24—Col. George Rogers Clarke captured Vincennes, Ind., 1779.

Feb. 24—Arizona organized as a territory, 1863.

Feb. 25—Federal troops occupied Nashville, Tenn., 1862.

Feb. 26—Moffet tunnel in Rockies opened, 1928.

Feb. 26—William F. Cody (Buffalo Bill), frontiersman and scout, born, 1845.

Feb. 27—Dirigible Los Angeles' first nonstop United States-Panama flight, 1928.

Feb. 28—First American railroad chartered, 1827.

Feb. 28—Battleship Indiana launched at Philadelphia, 1893.

Feb. 28—American artillery destroyed German gas batteries northwest of Toul, 1918.

March 1—Nebraska admitted to Union, 1867.

March 1—Charles Augustus Lindbergh Jr. kidnaped, 1932.

March 1—President Hoover's commission to investigate conditions in Haiti began its session at Port-au-Prince, 1930.

March 2—Congress authorized Col. Charles A. Lindbergh to receive foreign decorations, 1928.

March 2—Sam Houston, statesman and soldier, born, 1793. The declaration of independence of Texas from Mexico was signed on this day, 1836.

[Compiled by Victor E. Devereaux, director department of Americanism, Veterans of Foreign Wars of the United States.]

Northwestern Sigma Chis Honor Judge Collins Today

Former Circuit Judge Lorin C. Collins, sole surviving founder of the Sigma Chi fraternity chapter, established 66 years ago at Northwestern university, will be honored at the annual initiation ceremony today when his portrait in oils is presented to the chapter house. Among the alumni and active members present will be Dr. Lorin C. Collins III., a son, and Lorin C. Collins IV., a grandson. During the 1870s Judge Lorin was a reporter for THE TRIBUNE on the north shore.

POLAND REPORTED NEAR PEACE PACT WITH LITHUANIA

[Chicago Tribune Press Service.]

KAUNAS, Lithuania, Feb. 23.—The arrival of Marshal Josef Pilsudski, Polish dictator, at his estate near Vilna on the Lithuanian frontier has created excitement here, since it was reported that Former Premier Alexander Prystor of Poland is again in Kaunas negotiating for a settlement of the Vilna conflict. Lithuanian officials hint that a change in Lithuanian-Polish relations may be expected shortly, which will have an important effect upon the general political situation in northeastern Europe.

Soviet diplomats are said to be taking an active part in the efforts to arrange a Lithuanian-Polish peace treaty, since, once normal relations are established between these countries, Moscow believes Poland's chief objection to the proposed eastern security pact will be abolished and Warsaw's relations with Berlin will become cooler.

Recently the Latvian and Estonian governments, through their ministers in Warsaw and Kaunas, had interviews on the Vilna conflict, and chances of a settlement were improved.

SLAYING SEEN AS AFTERMATH OF JAIL KILLING

Galax, Va., Feb. 23.—[Special.]—Dowe Leonard, fatally shot when on the front porch of a Galax residence this morning, was believed tonight to have been slain as an aftermath of the killing of Police Chief Posey Martin in a jail break Thursday.

Leonard was a relative of Howard Delp who is sought by authorities as the slayer of the policeman. The two relatives had been arrested a few hours before the break, Delp charged with intoxication. Delp attacked Martin with a pocketknife, fatally wounding him in his throat.

About 3 o'clock this morning Leonard called at the home of Jim Brady, the latter told police, and asked to come in and warm himself. Brady said he had no fire so closed the door. A moment later he heard two shots. No report was made to the police until four hours later when the body of Leonard was found on Brady's porch.

See Page 14, Part 7, for More Boston Store Bargains

DAGGETT & RAMSDELL

JUNIOR KIT

Introductory offer

You'll love this new beauty box—it crowds all the toiletries you need for complete skin care into one compact and lovely kit—three face creams, skin tonic, face powder, hand lotion. The quantity is limited, so come early.

$1.00 for this week only

Cosmetic Dept.—1st Floor, State

BOSTON STORE

STATE, MADISON AND DEARBORN STREETS

CHURCH MISSION CONGRESS TO BE HELD IN CHICAGO

Prof. Compton of U. of C. Will Preside.

BY THE REV. JOHN EVANS.

Prof. Arthur Compton of the University of Chicago, Nobel prize winner in physics, will preside at a national congress of young men to be held in Chicago beginning May 2. This was announced by the Laymen's Missionary movement in connection with a recent visit to Dr. John R. Mott, noted missionary leader. Dr. Mott is en route to China, but will return for the congress.

PROF. A. H. COMPTON.

The congress will be made up of members and leaders of all Protestant denominations. In announcing plans for the congress Dr. Mott declared the solution of present day problems must be found in situations behind economic programs. Economic programs, he added, leave many factors untouched and a purely provincial program has proved provincial.

Noted Men to Attend.

"Even a purely social service program has proved superficial," said Dr. Mott. "What is needed is a spiritual program, dealing with and permeating all the factors, is indispensible."

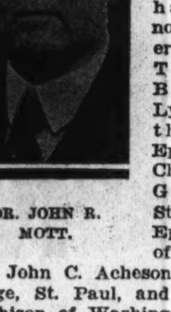

DR. JOHN R. MOTT.

Well known educational and church leaders have been announced as speakers by Dr. Mott. These include Bishop Ernest Lynn Waldorf of the Methodist Episcopal area of Chicago, Bishop George Craig Stewart of the Episcopal diocese of Chicago, President John C. Acheson of Macalester college, St. Paul, and Dr. Ralph C. Hutchison of Washington and Jefferson college.

Col. Vesey Walker Will Take Post in Los Angeles

Milwaukee, Wis., Feb. 23.—[Special.]—Col. Vesey Walker today resigned as director of the American Legion and the Marquette university bands in order to accept a position in Los Angeles, Cal. He will leave here March 15. The Legion band under his direction last fall won the main award in an international competition.

Boasts Deadly Look

Frank Greges, sandwich man who found $42,000 worth of bonds and returned them to Wall street concern, shouted yesterday that he was God and could kill men by looking at them. A tuberculosis victim fell dead as Greges stared at him.

[Associated Press Photo.]

BERLIN REFUSES TO O. K. BISHOP'S CHURCH BUDGET

BERLIN, Feb. 23.—(AP)—Reichsbishop Ludwig Mueller's Nazi church government received a new blow today through refusal of the ministry of the interior to sanction its budget.

The interior ministry had requested Bishop Mueller to disprove formal charges made by the opposition and presented through Federal Supreme Court Justice Wilhelm Flor and a Leipzig attorney named Fiedler, that the church government as now constituted was illegal.

Mueller failed to reply satisfactorily, whereupon Wilhelm Frick, head of the ministry, refused to approve his budget for 1935. Consequently, churchmen believe the time is not far distant when Reichsfuehrer Adolf Hitler must take a hand in the conflict.

FINNISH CLERGY WARNED TO STAY OUT OF POLITICS

[Copyright: 1935: By the New York Times.]

HELSINGFORS, Finland, Feb. 23.—Clergymen must shun politics—this is the gist of a warning that Finland's new archbishop, Msgr. Kaila, issued in his first circular letter to clergy. Many Finnish clergymen recently have taken an active part in political movements. The archbishop asserts.

Annual February Sale!

Genuine New Wool

Kamara Rugs

Heavier, more beautiful than any rug you have ever seen at such a low price. Reproduction of famous Persian and Chinese Oriental patterns. Woven of new wool yarn—seamless and fringed. Made in our factory and sold direct to you at low factory-to-you prices that mean big savings to you.

9x12 Ft. Size Reduced to

$53.75

9x10½ ft.	$49.25	4½x7½ ft.	$22.50
6x9 ft.	33.60	36x63 in.	9.70
27x54 in.	5.80	27x36 in.	3.90

Other 9x12 Rugs $22 to $135

Broadloom, $2.10 to $7.50 sq. yd.

Carpets from $1.20 to $6

Convenient Terms

OLSON MADE **RUG CUSHION**

Thick, heavy, mothproof, $3.50 value; weight 28 lbs.; 9x12 or 8¼x10¼ ft. Special at **$1.95**

Weighs 28 Pounds

OLSON RUG CO.

Salesroom and Factory: 2800 N. Crawford at Diversey. Open Tues., Thurs., Sat. Until 10

Loop Store: 35 E. Madison St. at Wabash. Open Daily Until 6

SENATORS PRESS INQUIRY BEFORE EXTENDING NRA

Committee Will Launch Quiz Immediately.

[Chicago Tribune Press Service.]

Washington, D. C., Feb. 23.—[Special.]—Efforts of the Roosevelt administration to block an investigation of the NRA failed today when a subcommittee of the senate judiciary committee determined to push ahead with the inquiry regardless of opposition.

President Roosevelt's request that the NRA be extended for two years should not be agreed to until congress is sure that the recovery administration has not been badly administered and made the tool of monopolistic interests, Senator William H. King [Dem., Utah], chairman of the subcommittee warned in announcing that his group will proceed with its inquiry.

Chicago Lawyer Is Retained.

The sub-committee has hired Lowell B. Mason, Chicago, formerly of the Darrow board which attacked the NRA, as counsel and is planning to start hearings on the monopolistic tendencies of the NRA at once.

Administration leaders in the senate have tried to block an NRA investigation. Senator Pat Harrison [Dem., Miss.], administration supporter, has had a resolution calling for an NRA inquiry referred to the finance committee, of which he is chairman. He thus was in a position to report out a bill continuing the NRA before passing on whether there should be an inquiry.

The decision of the judiciary subcommittee to proceed on its own was reached today after a conference between Senator King, Senator William E. Borah [Rep., Idaho], chief NRA chitic, and Mr. Mason. Following the meeting, Senator King issued a statement.

Points to Many Complaints.

"It has been proposed by the President that the life of the NRA be continued two years longer," Senator King said. "In view of the numerous complaints which have been made as to the evil effects of the NRA, particularly upon smaller business, it would seem that a searching investigation should be made as to the practices and effects of the NRA before there should be any legislation extending its life.

"Certainly, congress should be advised on all phases of governmental activities which have in the past, or may in the future, foster and encourage monopolistic practices."

INTRODUCE NEW BUSES MAY 15

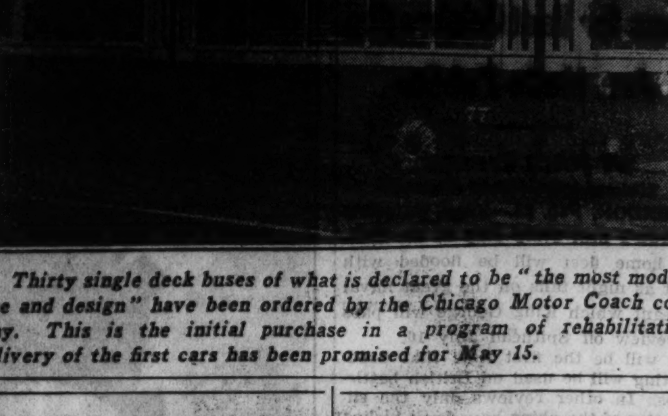

Thirty single deck buses of what is declared to be "the most modern type and design" have been ordered by the Chicago Motor Coach company. This is the initial purchase in a program of rehabilitation. Delivery of the first cars has been promised for May 15.

BURNS FATAL TO WOMAN.

Moline, Ill., Feb. 23.—[Special.]—Mrs. Jennie Russell, 70, of East Moline, died today from burns received late Friday when her heating stove set her clothing afire.

REFRIGERATORS $48

FRIGIDAIRE KELVINATOR ZERO-ZONE

and other well-known RECONDITIONED ELECTRIC REFRIGERATORS.

ALL GUARANTEED 30-DAY TRIAL

Try it in your own home for 30 days. Full exchange privilege.

Liberal Terms—Plus Small Budget Charge

WURLITZER

329 SO. WABASH AVE.

Open Eves. Till 9 P. M.

THIS WEEK—*at All Six Stores*

SEARS CORSET CLINIC

Demonstrations on Living Models Conducted by Leading Corsetieres and Assisted by Sears New Figure-Graph.

Every figure presents its own problem. The garment suited for you may be decidedly wrong for another; one that affords comfort may not give your figure the proper control. Sears is conducting this Corset Clinic to aid you in selecting *the one garment* for you!

The "Co-Ed" Dia-Trim 2.98

Gives Smart Figures Practically Uncorseted Freedom.

Slims the waist, moulds the hips and uplifts the bust in newest fashion . . . and is dollars lower priced than many, many similar garments. See it demonstrated in the corset clinic.

Just What the Figure-Graph Does

Your silhouette without a foundation garment is thrown on a glass and outlined on a thin piece of paper. Then you put on a Sears garment best suited to your individual needs, aided by a demonstrator or one of her assistants. Your silhouette is again outlined, showing your figure as it looks properly controlled. You need only compare the two sketches for convincing proof of the wonderful improvement the proper garment makes.

Be Your Sylph-Like Self in a **Clingtex Foundation 2.98**

All the joy and freedom of a two-way stretch Lastex garment with extra "tummy" control afforded by the lightly boned front panel. Fashionable, too, with its backless top and flat garters that do away with garter bulge.

The Nu-Back Can't Ride Up—*It Slides* 2.95

See on a living model how the Nu-Back is designed. No matter how you bend or stoop, the patented "sliding back" keeps Nu-Back in place, avoids crowding of the diaphragm, takes strain off garters and reduces hosiery runs.

Adjustable Lace Form 3.79

Whether you're tall and stout, or average large all over, the Lace Form will fit without alteration. Two laces in the inner belt and two in the outer garment do the trick.

Professor Gale Health Belts 3.35

Suffer from backache? Need special abdominal support? Prof. Gale Health Belts make correct posture easy, support the back and uplift the abdomen to normal position without cramping.

These 6 Expert Corsetieres Will Be at Sears Stores All Week

to demonstrate, advise and assist you in selecting your Correct Foundation Garment.

Mme. La Mont · Miss Nieman

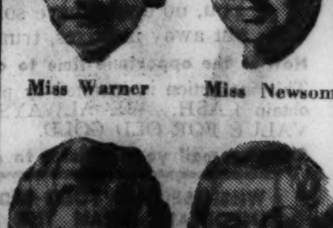

Miss Warner · Miss Newsome

Miss Monroe · Miss Nickol

SEARS, ROEBUCK AND CO.

FOUNDER'S WEEK Sale!

A&P ESTABLISHED 1859 WHERE ECONOMY RULES

Here are values . . . and values . . . and values. The kind you've been waiting for, and hoping for. So get out the family shopping bag(s) and come down to your favorite A & P Food Store for a value feast which will make your 1935 food purse look like a good old 1929, pre-depression one. We mean it . . . the values are here . . . the prices are right . . . and the food items are the finest you can find anywhere. So don't forget to shop at A & P this week. Here's a tip, take this ad along with you. It will help you make your selections. We'll be waiting to serve you. Truly a Founder's celebration of values!

Stop!

MORTON'S IODIZED SALT OR PLAIN....2 26-OZ. PKGS. 15c
GOLDEN BANTAM CORN A & P BRAND....2 No. 2 CANS 25c
OLD MUNICH MALT SYRUP HOP FLAVORED.. 2½-lb. CAN 39c
BROADCAST SLICED DRIED BEEF........3 2½-oz. JARS 25c
BEST FOODS BREAD AND BUTTER PICKLES....2 PINT JARS 29c
HORMEL'S VEGETABLE SOUP....2 20-OZ. CANS 29c
HOSTESS MARSHMALLOWS........ LB. PKG. 17c
CIGARETTES CHESTERFIELD, CAMEL, OLD GOLD OR LUCKY STRIKE....2 PKGS. 25c
HEINZ CREAM OF MUSHROOM SOUP............2 16-oz. CANS 25c
SMOKED SHANKLESS PICNICS... LB. 17½c

Look!

HILLS BROS. COFFEE.............. LB. CAN 31c
MAXWELL HOUSE COFFEE........ LB. CAN 31c
RED CIRCLE COFFEE RICH AND FULL BODIED...... LB. BAG 21c
BOKAR COFFEE VIGOROUS AND WINEY .... LB. CAN 25c
IONA CUT GREEN BEANS........3 No. 2 CANS 25c
SUNNYFIELD OATS QUICK COOKING .....2 48-oz. PKGS. 31c
UNEEDA BAKERS' CHOCOLATE GRAHAM CRACKERS..... LB. 19c
CRISCO PURE VEGETABLE SHORTENING FOR ALL BAKING AND FRYING 1-LB. CAN 21c 3-lb. CAN 57c
BAKER'S PREMIUM CHOCOLATE... 8-oz. CAKE 20c
CALUMET BAKING POWDER....... 1-lb. CAN 20c
WHITE HOUSE MILK.............4 TALL CANS 25c
LIBBY'S COOKED CORNED BEEF.... 12-oz. CAN 15c

Buy!

TRY THIS POPULAR NEW DRINK
LIBBY'S PINEAPPLE JUICE 3 12-OZ. CANS **25c**

LARGE SIZE SANTA CLARA
SUNSWEET PRUNES 1-LB. PKG. **11c**

EARLY GARDEN FANCY QUALITY SPINACH
DEL MONTE 2 NO. 2½ CANS **27c**

POLK'S FANCY WHOLE SEGMENTS
GRAPEFRUIT 5 NO. 2 CANS **49c**

AGED AMERICAN
CHEESE MELLOW, TANGY, USE WHENEVER RECIPE CALLS FOR CHEESE LB. **19c**

BLUE LABEL
KARO SYRUP.. 3-LB. CAN **18c**

IONA BRAND CALIFORNIA
PEACHES SLICED OR HALVED 3 NO. 2½ CANS **49c**

IT'S 99 AND 44/100% PURE—AND FLOATS
IVORY SOAP 4 6-OZ. CAKES **21c**

P. & G. SOAP CHIPS
CLEAN QUICK 5-LB. PKG. **28c**

CROSSE & BLACKWELL TOMATO JUICE..........3 16-oz. CANS 25c
LAKESIDE DICED CARROTS....................3 No. 2 CANS 25c
RAJAH SALAD DRESSING...................... QT. JAR 29c
HARDING'S CORNED BEEF HASH.............. 16-OZ. CAN 15c
UNEEDA BAKERS' EXCEL SODA CRACKERS ....2 1-lb. PKGS. 19c
ANN PAGE PRESERVES CHOICE OF 8 PURE FLAVORS .... SINGLE JAR 17c 3 1-lb. JARS 49c
SUNNYFIELD SLICED BACON HICKORY SMOKED SUGAR CURED ....2 ½-lb. PKGS. 31c
SHREDDED WHEAT SERVE WITH FRESH OR CANNED FRUIT ....2 PKGS. 23c
ENCORE PREPARED SPAGHETTI WITH CHEESE AND TOMATO SAUCE ....3 15¾-oz. CANS 19c
FRANCO-AMERICAN SPAGHETTI..............3 15¾-oz. CANS 25c
GOLD MEDAL BISQUICK $1.25 RELISH DISH FOR ONLY 25c WITH EACH BISQUICK PURCHASE WHILE THEY LAST 40-oz. PKG. 30c
LIBBY'S CHILI CON CARNE......3 10½-oz. CANS 25c
ANN PAGE APPLE SAUCE.......2 No. 2 CANS 17c

ANN PAGE GRAPE JELLY... 16-oz. GLASS 17c 8-oz. GLASS 10c
ENCORE MACARONI OR SPAGHETTI .....4 8-oz. PKGS. 21c
STANDARD QUALITY PEAS......2 No. 2 CANS 21c
LOG CABIN SYRUP................. 12-oz. CAN 23c
BIRD'S-EYE MATCHES ....5 PKG. CARTON 23c
KITCHEN KLENZER.................. CAN 5c
AMERICAN FAMILY FLAKES ..... 21-oz. PKG. 20c
AJAX LAUNDRY SOAP............10 BARS 39c
CLIMALENE FOR WATER SOFTENING .... 32-oz. PKG. 19c
SCOT TISSUE ....4 ROLLS 29c
AMERICAN FAMILY SOAP ......5 BARS 28c

SPECTACULAR FLOUR SALE

PILLSBURY'S BEST.......... 24½ LB. BAG $1.05
CERESOTA "NOT BLEACHED"........ 24½ LB. BAG $1.06
GOLD MEDAL "KITCHEN TESTED"........ 24½ LB. BAG $1.07
LOW PRICES, TOO, ON THE 5-LB. SIZE

"ALL-PURPOSE"
SUNNYFIELD

For excellent results in baking be sure you use this fine "all-purpose" flour. You'll find that the texture, flavor and color of your breads and cakes will be just the way you want them. Get a supply of Sunnyfield flour now. Cash in on A & P's fortunate purchase.

24½ LB. BAG **79c**

5-LB. BAG, 19c

FLEISCHMANN'S "X-R" YEAST CAKE 3c

With Lent Close at Hand You'd Better Stock Up on This

COLD STREAM PINK ALASKA
SALMON

Now that Lent is so near here is a splendid opportunity to stock up on this fine Salmon. Especially when it's priced so low at A & P for this great sale. Buy yours now.

16-OZ. TALL CAN **10c**

HAMILTON'S SAUERKRAUT AND IONA CUT BEETS

2 NO. 2½ CANS **15c**

WHAT A FOOD VALUE! NOTE LARGE SIZE CANS

Fruits and Vegetables

FANCY WINESAP
Apples ....6 LBS. 25c

CALIFORNIA NAVEL
ORANGES LARGE 150-176 DOZ. 32c, MED. 200-216 DOZ. 29c

NANCY HALL SWEET
Potatoes ....4 LBS. 10c

One Full Size Package
SPARKLE CHOCOLATE PUDDING

Free with Every Purchase of 3 Packages of Sparkle Fresh Fruit Flavor Gelatin Dessert at 15c, Making Price

4 PKGS. 15c

YOUR CHOICE OF FLAVORS
STRAWBERRY
CHERRY
LIME
RASPBERRY
ORANGE
LEMON

Del Monte "Find Out" Special

Why not "find out" how really good Del Monte Quality is?

Here's What You Get

CALIFORNIA
Peaches SLICED OR HALVED NO. 1 TALL CAN 12½c

CALIFORNIA
Pears BARTLETT HALVES NO. 2 CAN 17½c

Pineapple SLICED OR CRUSHED NO. 1 FLAT CAN 9c

ALL 3 FOR **39c**

JELKE'S MARGARINE
Good Luck...2 LBS. 37c

A&P has the Values!

HISTORIC CANAL SERVING PUBLIC IN MODERN GUISE

New Adventures Ahead for Old Waterway.

The old Illinois and Michigan canal, visualized in 1673 by Marquette and Joliet as a means of avoiding back breaking portages, is still serving the public. The start on the construction of the canal, planned to carry freight cargoes of the pioneer west, antedated the city of Chicago. Now the canal tract is used as a vacation land, with miles of hunting and fishing preserves, shaded walks, and placid stretches of waterway for peaceful canoeing.

Eventually a portion of the old channel will be made into a high speed highway, still carrying out the dream of the explorers for easier transportation, but in a way never thought of when the original grant was made. All of this is being done by the Civilian Conservation corps and the Public Works administration under the direction of Robert Kingery, director of public works for the state of Illinois.

Considered by France.

As far back as 1673 the canal was being given serious thought by the French government, on the recommendation of the priest explorers. It was seen as a connecting link between the south branch of the Chicago river and the Des Plaines river, giving a waterway connection to the south, and putting an end to a tedious portage over marsh and forest land.

Land for the canal was obtained by the federal government from the Indians in 1816. The tract was 20 miles wide and extended through the valleys of the Chicago, Des Plaines, and Illinois rivers. In 1822 congress granted Illinois a right of way for the canal, with the proviso that it would revert to the federal government if the canal were abandoned.

In 1830 the canal company formed the town of Chicago, a tract of approximately one square mile north of Madison street, south of Chicago avenue and east of Halsted street. In 1833 the village of Chicago was formed and a city charter was granted in 1837, just a year after actual construction of the canal was begun.

Sell Land to Raise Cash.

On the government owned land a strip ten miles wide was laid out between Bridgeport [at Ashland avenue] and the Illinois river in Peru. The government retained title to the even numbered sections and gave the odd numbered sections to Illinois to sell to obtain funds for the construction of the canal.

In full operation in 1848, the canal served to transport cargo barges until 1900 when trafic between Lockport and Chicago was diverted to the main drainage canal at the time the sanitary district reversed the flow of the Chicago river. The whole canal practically ceased operation as a cargo carrier in 1932 when the Illinois waterway was placed in operation.

Despite this, the canal remains self supporting with the state obtaining money from leases, sale of waterpower and a minimum of freight trafic. That trafic now is negligible, but the canal maintains twelve locks, twelve lock keepers and four tow path attendants.

Total Nearly $20,000.

Expenses of the attendents, Mr. Kingery said, totals about $14,000 a year, with additional costs running the total to nearly $20,000 a year. Over the last five years the average income has been about $25,000 a year, with the expense in the past year, due to construction of terminals and improvements, slightly higher than the income.

"One thing must be understood," Mr. Kingery said, "and that is that the canal has not been abandoned. It is being used for another purpose temporarily, but abandonment never has been considered."

The attendants, he said, must be kept to maintain the water level, prevent washing away of banks and subsequent erosion, and to continue the profitable leases. Farmers, elevator companies, railroads, and power companies are among those holding leases both for right of way, power and water for irrigation.

Landscaped by CCC.

At the present, the canal area between Lockport and Peru is being landscaped by the CCC. Five camps are maintained, one each at Willow Springs, Romeo, Joliet, Channahan, Marseilles, and Buffalo Rock near Utica. The attendants hired by the canal, in addition to their routine work, must maintain the gardenlike development of the CCC.

"This project," Mr. Kingery said, "gives the state a broad expanse of additional park land, 90 miles long, or in the neighborhood of 3,700 acres. It is designed for recreational purposes in the main, with fishing and canoeing getting the most attention.

"Eventually pools will be stocked with game fish, and the area along the banks will provide camp sites, and forested walks for vacationers. In the future the land may again be used as a canal, but temporarily it is still giving service to the people of Illinois."

Desolate in Spots.

Between Ashland avenue and Harlem avenue the canal now presents a desolate appearance. Two years ago the city began using it as a dumping space, but was halted a little less than a year ago by injunction. As part of the new four billion dollar public works bill, Illinois will ask for an appropriation to be spent in converting the canal from the terminus at Ashland and the south branch of the river at 29th street into a high speed highway. This road will first be pushed to Cicero avenue, providing a high speed approach to the forest preserves and the airport, but eventually will reach to Willow Springs.

"When the program is completed," Kingery said, "the entire canal area will be in productive use, a little differently than first planned, but still rendering servce to the public. The old I. and M. canal has not been abandoned."

CANAL ROUTE FOR SPEED HIGHWAY

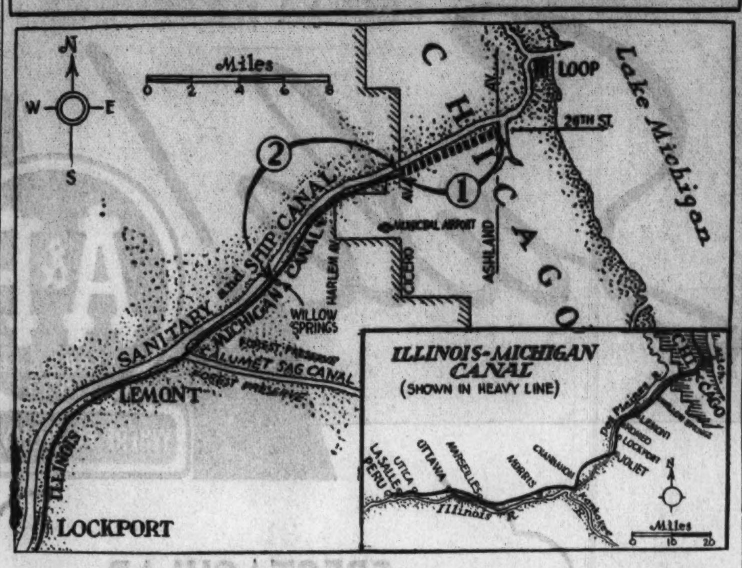

No. 1—Section of old Illinois and Michigan canal from Ashland avenue to Cicero avenue for which federal funds will be asked to convert it into a high speedway. No. 2—The route of the canal from Cicero avenue to Willow Springs, which eventually will be improved in the same way. Insert map shows the extent of the canal to Peru, the tract now being improved as a vacation land.

HOLD THREE TO JURY.

Luther Nolly, 19 years old, 2954 South State street, colored, and two other men were held to the grand jury yesterday. Nolly said the others received merchandise he stole by breaking into 100 automobiles in the loop.

Cook County Car License Fees 8 Million in 1934

Springfield, Ill., Feb. 23.—[Special.]—Cook county motorists paid $8,097,143 in automobile license fees in 1934, which is approximately 47 per cent of the total of $17,333,333 collected in the entire state, according to a report issued today by Secretary of State Edward J. Hughes. The county paying the next largest amount was St. Clair, from which $363,453 was collected. Pope county paid the smallest amount—$7,811.

HALF A MILLION TO BE SPENT TO BEAUTIFY ROADS

Landscaping Planned for Illinois Highways.

BY STANLEY ARMSTRONG.
[Chicago Tribune Press Service.]

Springfield, Ill., Feb. 23.—[Special.]—Nearly $500,000 will be spent in Illinois this year on a program to landscape highways for the purpose of enhancing their beauty, reducing maintenance costs and making for greater driving safety, Gov. Horner announced today.

Of this sum, $152,000 will be paid out of the state's 1935 PWA grant of $14,000,000 for federal aid road projects, which specifies that at least 1 per cent must go for highway landscaping. To this Illinois will add $200,000 of state funds for a similar program on state roads, and an additional $117,000 for maintenance of former plantings and trimming of existing trees that are dangerous to trafic.

Many Trees Planted.

Since 1933 when the state began its roadside development program 113,065 trees and 168,009 shrubs from nursery stock have been planted beside state highways in addition to thousands of woodlot trees transplanted by CWA and relief workers. This spring's program includes the planting of 26,033 nursery trees, 337,350 shrubs, and 7,920 vines. In all, approximately 6,000 miles of Illinois highways will be landscaped when the spring work is completed.

Four new Cook county projects are in the federal aid road program and two Cook county projects started in 1934 will be completed. The new projects include about eight miles of U. S. 34 on Ogden avenue through Cicero and Berwyn; eight miles on 42A on Harlem avenue from Ogden south to 79th street; two miles on South Chicago avenue from 85th street south to Colfax avenue; and a strip on Dundee road.

Skokie Road Work Included

Projects started in 1934 to be finished this spring are a strip about eighteen miles long on the northwest highway from Barrington to Foster avenue on route 19, and about fifteen miles on Skokie road from Elston avenue to the north Cook county line.

Highway landscaping, according to Phelps Vogelsang, state landscape engineer, not only adds to the scenic beauty but aids in erosion control, stabilization of fills and weed control, provides nesting places and food for wild life, and makes for greater safety.

Highway engineers concede, Mr. Vogelsang said, that fewer accidents occur on roads where there are pictures of natural beauty to keep the driver alert. Another important feature, he said, is the placing of shrubs at "Y" intersections and sharp curves, where there are no steep embankments to help show off the curve, and yet not smash a car if a driver misses the turn.

SUPREME COURT FREES EDITOR AND REPORTER FROM MIAMI, FLA., JAIL

Tallahassee, Fla., Feb. 23.—[U. P.]—Paul Jeans, editor and Shannon Cormack, court reporter of the Miami Beach Daily Tribune, won their freedom from the Miami jail today when the State Supreme court granted them a writ of habeas corpus on charges of contempt of court.

The contempt citation of Judge Jefferson B. Browne, in the Dade county Criminal court of Miami, was the result of stories appearing in the Tribune about the trial of State Senator Hays Lewis, charged with gambling. He was acquitted.

M. Victor Miller, attorney for the Tribune, appeared with the writ after a petition for habeas corpus had been withdrawn at Miami. Jeans and Cormack had been in the Miami jail an hour when the Supreme court writ was granted.

Miller contended that Acting Judge Browne was appointed illegally. He cited laws to support the claim that appointment of a Circuit judge to serve in an inferior court, in this case the Criminal court of Dade county, was unconstitutional.

BORES OF 11 MILE WATER TUNNEL MEET TOMORROW

An explosion of fifty pounds of dynamite at noon tomorrow will complete the mining operations in the construction of Chicago's $13,600,000 water tunnel linking Lake Michigan and pumping stations supplying the entire area between Chicago avenue and Roosevelt road. Mayor Kelly will turn the switch detonating the dynamite, which will connect two sections of the tunnel under construction for the last six years.

The blast will take place 165 feet below the surface at Central Park avenue and Fillmore street. The explosion will loose about 120 tons of limestone and will clear the way for workmen to complete lining operations. Oscar Hewitt, commissioner of public works, expects water to be released into the tunnel by July 1.

The entire project extends for 11½ miles, stretching from a new crib three miles out in the lake, off Chicago avenue, to Central Park avenue, where it branches, one arm extending north to the Springfield avenue pumping station, and the other south to the Central Park avenue station. It also connects with the Chicago avenue pumping station near the lake.

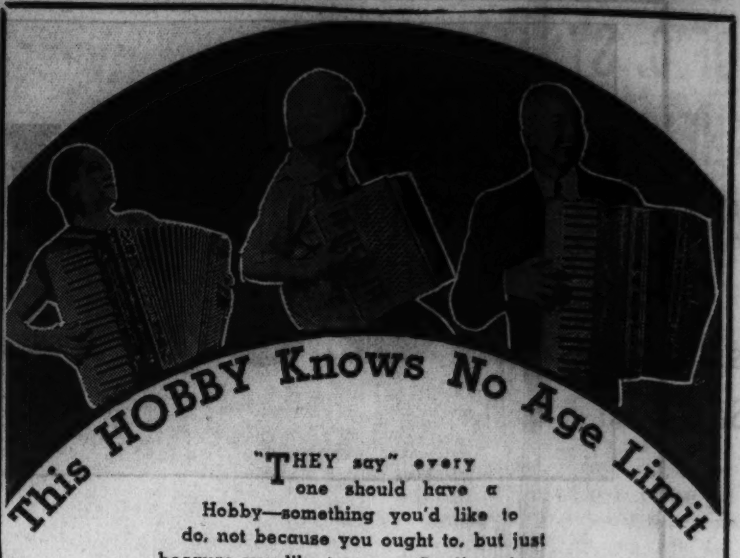

"THEY say" every one should have a Hobby—something you'd like to do, not because you ought to, but just because you like to. . . . So, if you're not collecting stamps, butterflies, pistols or antiques, why not ride the *Accordion Hobby?* It's equally fascinating for grandson and grandfather—yes, and grandmother, too! Come and see our large Accordion display.

PIANO ACCORDIONS
BEST MAKES • WIDE PRICE RANGE

BEGINNER'S MODEL by HOHNER

Student Models from $89.50 — $34.95 — Professional Models from $137.50 to $600

EASY PAYMENT PLAN • FREE PRIVATE LESSONS
OLD ACCORDION TAKEN IN TRADE

LYON & HEALY
Wabash Avenue at Jackson Boulevard

SEE PAGE 14, PART 7 FOR MORE BOSTON STORE BARGAINS

BOSTON STORE
STATE, MADISON AND DEARBORN STREETS

WINES & LIQUORS
Sensational Values!

"Wunderbar" Beer — 2.25 full bodied foamy beer brewed with imported and domestic hops. Deposit on case and bottles. 24 bottles to case.. 1.49

"JACK FROST" Dry Gin, triple distilled aromatic mixer, 1.19 value. Fifth 88c

1.98 IMPORTED Italian Wines—Chianti, Gionizzi-Leone, Stravechio, etc. While they last! Quart.... 89c

1.25 ALCOHOL, 190 U. S. proof pure grain alcohol, medicinally pure. Pint 98c

SWEET WINES Gal. 1.79 — Very old Calif. Bonded Wine—Port, Sherry, Muscatel, Angelica, Tokay.

89c "BUCCANEER" fine blended Whiskey, cut in price but not in quality! Pint 69c

2.69 "BORNNS" Imported Rum, direct from the Virgin Islands! Fifth 2.25

3.98 "TROWER'S & SONS" Imported Scotch, distilled and bottled in Scotland! Fifth.... 2.98

2.25 "KING'S" Brandy — Blackberry, Cherry, Peach and Apricot. Made of true fruits and brandy. Fifth 1.79

1.98 IMPORTED "Branca" Dry Vermouth, bottled in Italy. A real bargain! Large Bottle......... 1.19

1.59 "OAK LOG." Stock up at this low price. A very fine straight whiskey. Quart 1.00

DELVERIES SUBJECT TO LOCAL, STATE, AND FEDERAL REGULATIONS. MAIN, TWELFTH, AND BASEMENT

NOW! You can Remodel and Modernize Your Home on a 1 to 15 Yrs. to Pay Plan?

The F. H. A. provides the money for home repairs and remodeling. We arrange all details, including financing.

Best 2-Car Garage only $145
Insulated against heat and cold

Free Estimates & Designs
Expert advice in modernizing your home at lowest cost.

Whatever the Job
We'll Save You Money!

New Porches, Porch Enclosures, Dormers, New Attic Rooms, New Floors, Plastered Arches, Store Fronts, Plumbing, Brick Siding, House Raising and Moving, New Basements, Cement Work, Brick Work, Chimney Repairing, Weather Stripping, New Garages, Painting, Asbestos Slate Siding

SPECIAL
THIS MONTH ONLY SUMMER COTTAGES AS LOW AS $10 Per Mo.

Phone Van Buren 8931
Open Eves. Until 6 P.M.—Sun. 10 to 3 P.M.

North American BUILDERS
6 SO. KEDZIE AVE.

CHEVROLET

YOU ARE INVITED TO INSPECT THE
New Master De Luxe
CHEVROLET
NOW ON DISPLAY

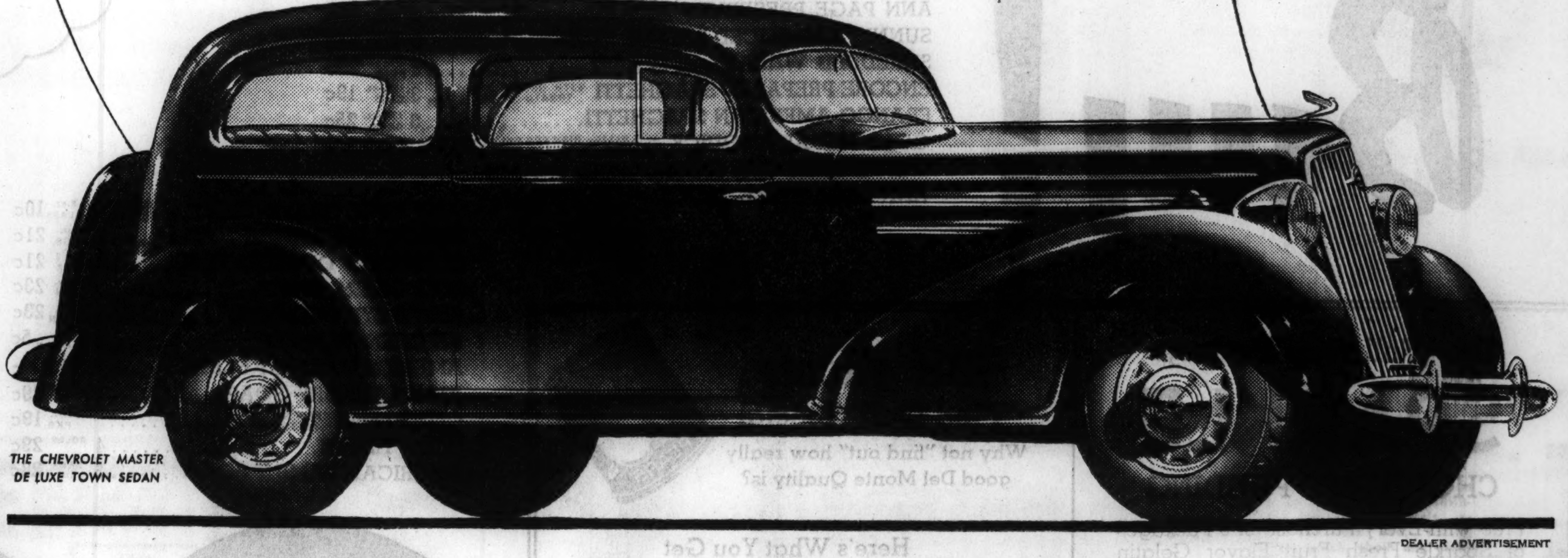

THE CHEVROLET MASTER DE LUXE TOWN SEDAN

DEALER ADVERTISEMENT

ARISTOCRAT OF LOW PRICE CARS

THE new Master De Luxe Chevrolet—the Aristocrat of low-priced cars—is now on display at your Chevrolet dealer's. We are anxious to have you see it . . . for it is the *finest* motor car that Chevrolet has ever created. . . . You have only to look at this Master De Luxe Chevrolet to know that it provides fine car quality in every part. *Every* unit of the chassis is built to the finest limits of accuracy, to give you exceptional new performance, riding comfort and reliability. And yet this most brilliant and beautiful of all Chevrolet models is even *more economical* to operate and maintain than the thrifty Chevrolets of other years. Here is the outstanding example of *quality* at *low cost* for 1935. Visit your Chevrolet dealer . . . see this new car . . . *today!*

New Turret-Top Bodies by Fisher (with No Draft Ventilation) for your Safety and Comfort
New Blue-Flame Valve-in-Head Engine for Power with Economy
Improved Knee-Action Ride for your Comfort and Safety
Weatherproof Cable-Controlled Brakes for Smooth—Quick—Positive Braking
Shock-Proof Steering for Greater Driving Ease

CHOOSE CHEVROLET FOR QUALITY AT LOW COST

CHEVROLET MOTOR COMPANY, DETROIT, MICH.
Compare Chevrolet's low delivered prices and easy G.M.A.C. terms
A General Motors Value

U. OF C. SYSTEM IS HELD SUCCESS AFTER 4 YEARS

Aids Student Attainment, Says Dean in Book.

BY PHILIP KINSLEY.

After nearly four years of experiment the new plan of college education at the University of Chicago has been pronounced sound in its basic principles in a study by Prof. Chauncey S. Boucher, dean of the college. His book, "The Chicago College Plan," has just been published by the University of Chicago press.

Dean Boucher has given a careful account of the reorganization, the philosophy and content of the curriculum, the comprehensive examinations which have taken the place of the old credit system, and the effect of the plan upon students and faculty. The plan went into effect in the autumn of 1931. The book is documented with reports from faculty members, examination results, and many sidelights on student-faculty relations. Many features of the plan, he concludes, could be adopted by many other colleges with profit to all concerned.

Seven Examinations Required.

The requirements for the new college certificate, he explains, "are stated solely in terms of educational attainments and not at all in terms of course credits or residence requirements; these attainments are measured by examinations which may be taken by the student whenever he is prepared to take them, at any scheduled examination period. Each student must pass seven examinations, of which five are specifically required and two are elective."

The examination results are given as follows from the records of 2,109 students made last December:

"Of these students 110 were dismissed for unsatisfactory work and have not been reinstated; 421 voluntarily withdrew before they had qualified for the college certificate; 719 have been in residence less than six quarters [two academic years]; 203 have been in residence six or more quarters, but have not qualified for the college certificate; 656 have completed the college requirements."

Grade Records Are Revealed.

These students in 9,931 board examinations made the following records: A, 1,099; B, 1,987; C, 4,071; D, 1,751; F, 1,023. A represents the highest grade and F represents failure.

Of the F grades 45.59 per cent were subsequently raised to passing grades by repeated examinations.

The relationship of teacher and student has undergone a marked change under this system, Dean Boucher finds. This is largely because the teacher has nothing to do with the giving of grades. They have found a new coöperation in an educational adventure, and both have profited, according to the excerpts of reports submitted.

"Who ever heard of college freshmen and sophomores asking for more frequent administration of searching, penetrating examinations?" Dean Boucher writes.

Students Ask Long Library Hours.

"Who ever heard of junior college students requesting that the library be kept open longer hours and that the privileges of book withdrawals be enlarged; of junior college students asking for extra discussion-section meetings in a course for which they receive no course credit?

"Who ever heard of junior college students writing long papers that are not required and for which no credit or course-mark premium is offered; of junior college students asking for increased demonstration laboratory and laboratory-museum privileges when attendance is on an optional basis; of junior college students daily discussing very earnestly the most fundamental questions in philosophy, literature, biology, astronomy, economics, political science and sociology at the dinner table and in the lounges of the dormitories and clubs?

Spend Summers in Study.

"Who ever heard of freshmen, who have not failed one or more courses, spending most of the summer studying consistently, week after week, though not in summer school? Who ever heard of freshmen taking large numbers of college books with them on a vacation at a lake in the northern woods? We have experienced each of these developments under the operation of the new plan.

"Students and faculty alike have found our new educational process exhilarating," writes the dean. One of the faculty members contributes this:

"For one thing, we have freed the students from compulsory class attendance and formal day to day class requirements in the hope of making them into self-governing, responsible persons equipped with initiative and with sound habits of controling their own lives.

Resourcefulness Is Encouraged.

"We do not treat them as infants, but as adults, hoping thereby to develop their resourcefulness and their sense of responsibility to themselves and to the community. From our experience so far we find that we are justified in thus breaking with the academic past in America.

"But we need not await the final outcome to note some of the results. If interest is a measure of the success of our plan, then the plan is an unquestioned success. The campus is alive with intellectual activity. Students are thinking, writing and participating in city and national movements.

"Some of them may find it harder to make a living in the years to come than those before them who were born in an age of plenty. But even though the university may have failed to provide them with a magic formula for making a fortune, it will have taught most of them more about how we live in the twentieth century than college students ever knew before."

WINNETKA FAMILY SAILS FOR SOUTH SEAS TODAY

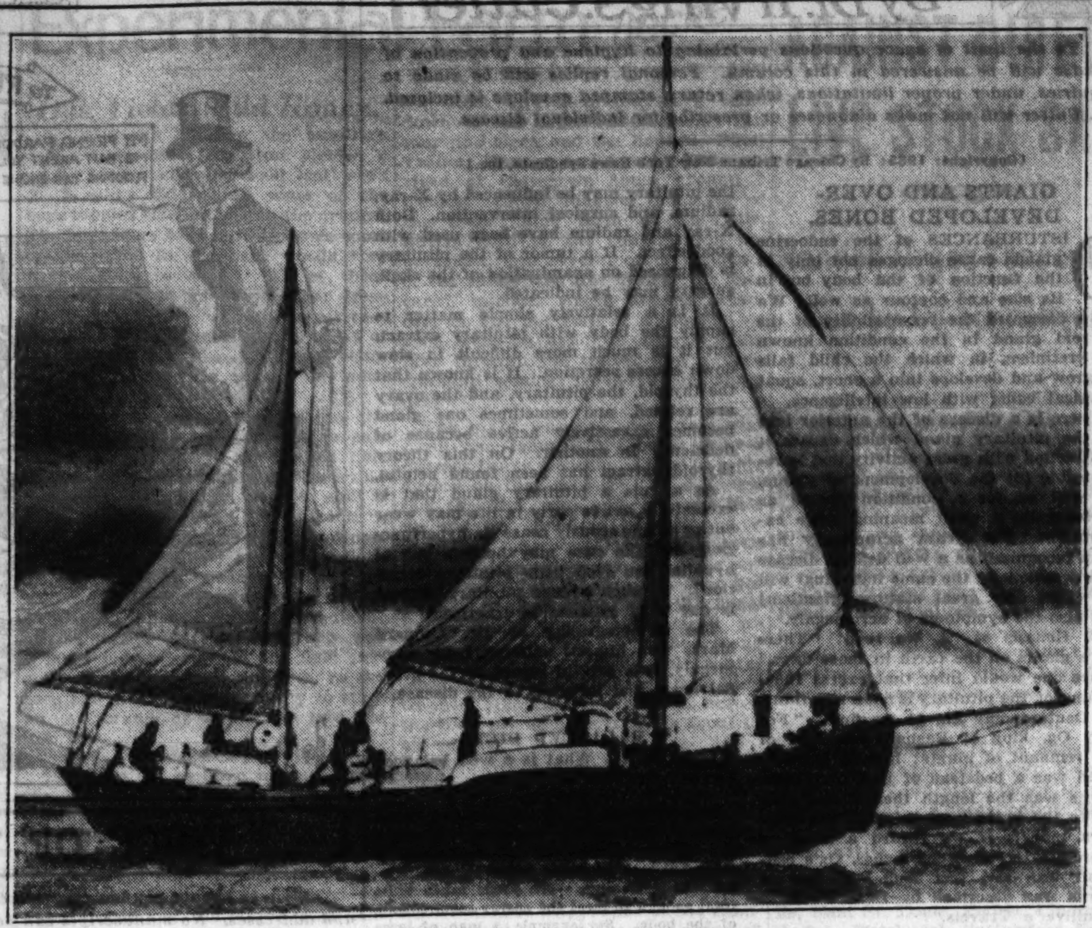

The 58 foot ketch Zarark will sail from New Orleans today carrying its owner, Ralph W. Zimmerman of Winnetka, and his family on a cruise to the south seas. The Zimmermans left Chicago in December, sailing down the lakes to gulf waterway. [Michels Photo Service Photo.]

Family Is Crew

New Orleans, La., Feb. 23.—(AP)—Emulating Winkin, Blinkin and Nod, who put to sea in a pod, an Illinois family will set sail from New Orleans Sunday in a 59 foot ketch on a cruise to the south seas.

The skipper of the craft is Ralph W. Zimmerman, an architect of Winnetka, Ill. His crew consists of his wife, their 18 year old son, William; their 16 year old daughter, Jeanne, and Larned Bowman, a friend. "Fritz," the family pet dog, goes along as mascot.

The Zimmermans, just out "for the fun of it," intend to go to Kingston, Jamaica, and thence to Panama. Bound on a leisurely pleasure voyage, they have made no definite itinerary for the rest of the trip. Their ultimate destination is only "the south seas."

The party left Chicago early in December, coming leisurely down the lakes-to-gulf waterway, taking four weeks for the journey. Since that time they have been repairing the boat, putting it in first class order for the ocean voyage.

JUDGE WHO HIT TVA RESTRAINS COAL AUTHORITY

Birmingham, Ala., Feb. 23.—[U. P.]—Federal Judge William I. Grubb today issued an order restraining the bituminous coal code authority of the Birmingham district from enforcing one of its price schedules.

The judge who yesterday ruled against the Tennessee Valley authority in an injunction case issued the coal order on the petition of Moss & McCormack, a coal firm. The company claimed it had lost orders from the U. S. army engineers at New Orleans due to arbitrary changes in the code price schedule.

13,067 STUDENTS NOW ENROLLED AT U. OF ILLINOIS

Urbana, Ill., Feb. 23—[Special.]—The total University of Illinois enrollment of resident students for the year is 13,067, an increase of 945 over last year, it was announced today.

The figure includes enrollment for both the Chicago and Urbana-Champaign departments, as well as 1,592 were not enrolled during either of the enrollment was 2,526 in Urbana and other semesters. The total summer enrollment was 2526 in Urbana and 79 in Chicago.

The figure for the downstate departments is 11,940 and for Chicago 1,127 for the entire year. The total includes 9,291 men and 3,776 women.

The general registration to be divided as follows:

Liberal arts, and sciences, 3,744, commerce, 1,698; education, 534; engineering, 1,146; agriculture, 931; fine and applied arts, 586; physical education, 295; journalism, 142; law, 300; library school, 68; graduate school, 1,011; summer session [net], 1,592; medicine, 627; dentistry, 129; pharmacy, 264.

VANDERBILT GIRL DONS GROWNUP BIRTHDAY DRESS

New York, Feb. 23.—(AP)—Gloria Vanderbilt, heiress to a vast fortune, had her birthday party three days late today, but celebrated it as many another little girl would dream of doing—dancing in a grown-up dress just like her mother's.

Gloria was 11 years old Wednesday, but because she lives with her aunt, Mrs. Harry Payne Whitney, guardian by court order, the party was not held until she arrived to spend her regular week-end with her mother, Mrs. Gloria Morgan Vanderbilt.

The dress was a surprise birthday gift from her mother and was an exact miniature of the stately gown worn by Mrs. Vanderbilt to the Beaux-Art ball. Her dancing partner was her young cousin, Tony Furness. After the dance Gloria sat down to a birthday dinner at which there was a big white cake with candles.

SUES TO DIVORCE WIFE WHO WON'T PROVIDE CARFARE

Charging that his wife, Elizabeth, gave parties in their home at 1013 South Washington street, Park Ridge, while he was forced to walk to Chicago in order to find work after he had lost his job, Rudolph Kuensting, 1224 Oakdale avenue, filed suit for divorce yesterday in Superior court.

The bill, drawn by Attorney Louis Bettleheim, alleges that Mrs. Kuensting receives the income from several real estate properties, but that she refused to give her husband car fare. On one occasion, the bill states, Mrs. Kuensting gave her husband a quarter. The bill adds, however, that "the goodness of her heart was soon explained, for upon returning home, Kuensting found a social party in progress at his home." The couple were married Aug. 28, 1907, and separated March 1, 1933.

TRACES GENEALOGY TO ADAM AND EVE, OHIO WOMAN AVERS

Columbus, O., Feb. 23.—(AP)—Mrs. Christian Sells Jaeger announced today that she had succeeded in tracing her genealogy back through 159 generations to Adam and Eve.

Mrs. Jaeger, who is historian of the Columbus Genealogical society, went right back through the American revolution, through all recorded history and back through the Bible to reach the Garden of Eden.

Among her forebears as she traced them by the aid of records in libraries here, in New York, Washington and Chicago were:

Roger Williams, Edward III. of England and Henry I., 21 generations of Scottish kings, and Irish kings who ruled back as far as nineteen centuries, the Pharaoh Nectonidus, Zedekiah, last of the kings of Judah; David, king of Israel; Enos, Seth, and finally Adam [4000 B. C.].

Dislikes Name Hittler; Changes It to Hilton

New York, Feb. 23.—[U. P.]—Benjamin Hittler, 38 year old Brooklyn furrier, became Benjamin Hilton today at his own request because the name of the German dictator "is mentioned only with disdain, scorn, and hatred." His appeal to Supreme Court Justice Leander B. Faber was granted and will apply to the furrier's wife, Adele, and their two sons: Arthur, 7, and Jerome, 3.

YARDS SCALE CHIEF DIES.

William Lawless, 85 years old, 7924 South Sangamon street, died at the county hospital yesterday of complications from a fracture of his elbow incurred in a fall last July. He was a weighmaster at the Union stockyards.

FOURTH DRIVER IS SHOT IN COAL STRIKE VIOLENCE

Three Others Fired On by Roving Gunmen.

Gunmen yesterday continued their acts of violence in connection with the strike called last Monday by the Chicago Coal Teamsters, Chauffeurs and Helpers' union, local 704. One driver was wounded, three others were fired upon, and two more were intimidated during the day.

Leslie G. Goudie of the teamsters' joint council of the International Brotherhood of Teamsters, American Federation of Labor affiliate, and head of the rival teamsters' union, which is a member of the A. F. of L., declared yesterday, the sixth day of the strike, that the walkout has failed in one of its main purposes—to force members of his union into the rival union.

The striking union, which has been referred to as the "outlaw union," also is seeking a $1 increase in the $6 a day pay of the driver.

Driver Wounded in Both Legs.

Reiland L. Jordan, 35 years old, colored, 4848 Calumet avenue, a driver for the Commonwealth Coal company, 5952 South Park way, was wounded in both legs when he was fired upon by two men near 44th street and Calumet avenue yesterday afternoon.

Jordan, the fourth driver to be shot during the strike, was taken to the Provident hospital. No attempt was made by his assailants to dump the load of coal which he was delivering.

William Langeland, 1818 South 48th court, Cicero, a driver for the Collins Coal company, 3532 West Division street, was fired upon by two men near Homan avenue and Division street.

Another Driver Fired On.

The gunmen who sped away in a dark sedan are believed to be the same ones who earlier fired upon H. L. Jorgenson, 33 years old, 1114 North Lorel avenue, a driver for the Peterson Coal company, 5161 West Lake street, near Keeler avenue and Lake street.

Frank White, 711 West 43d street, a driver for the Schiele-Lawler Coal company, 5833 South Halsted street, was fired upon by three men near 49th street and Cottage Grove avenue.

Arthur Roth, 5089 Elston avenue, and Charles Fick, 5024 Winnemac avenue, employed by the Blackhawk Coal company, 1269 Blanche street, were stopped while on their way to work yesterday morning in Roth's automobile by three gunmen and warned not to report at the coal yard. The Racine avenue police were notified by the management of the coal company when the men reported for work despite the threat.

RESTRICTS PICKETING

Judge Harry Lewis in the Superior court yesterday issued a temporary injunction at the request of the Central Cotton Garment Manufacturers' association restraining the White Cotton Goods Workers' union from placing more than three pickets in front of shops of members of the association.

The petition which was filed by Attorney Julian H. Levi for the association bore the names of more than 1,500 workers, who declared that they did not wish to be represented by the union.

Irving Dubrin, 4735 North Bernard street, was assaulted yesterday while on his way to the H. A. Satin Apron company, 311 North Desplaines street, where he is employed. Arthur Ferdnan, 26 years old, 3839 West 19th street, a striking garment worker was arrested and charged with the assault.

Wounds Wife, Self

Mr. and Mrs. Jacob Majesty.

Jacob Majesty, 62 years old, who shot and seriously wounded his wife and then slashed his own throat with a razor blade in their home at 1562 Washington street, Evanston, was removed to the Bridewell hospital yesterday. Physicians said he would recover. In the St. Francis hospital, physicians said Mrs. Majesty's right arm probably would be amputated. Mrs. Majesty and two other women were playing cards when Majesty entered and fired six shots from a repeating rifle. Five shots went wild but the sixth struck Mrs. Majesty in the elbow. A warant charging assault with intent to kill was taken out against Majesty by his mother-in-law, Mrs. Mary Bartless, 8651 St. Louis avenue, Niles Center.

HUGE GRANITE SHIELD FALLS FROM STATUE

New York, Feb. 23.—[Special.]—A great shield of granite, at least 6 feet in length and weighing hundreds of pounds, broke from the grasp of the heroic female figure of stone on the north tower of the Municipal building today and hurtled to the glass roof of the restaurant on the twenty-eighth floor. The wire covering of the roof held the shield, but the glass fell shattered upon the kitchen and the workers.

A police emergency squad roped off the sidewalks, stopped trafic from entering the archway between the north and south buildings, and barred the exit from the subway there.

Workmen were sent aloft to throw ropes and wire cables round the gigantic figure itself, which weighs many tons, and was unsteady in its high place. The crack of the shield and the unsteadiness of the figure were attributed to the intense cold and subsequent thawings to which it has been subjected this winter.

MARRIED 56 YEARS.

Hoopeston, Ill., Feb. 23.—[Special.]—Mr. and Mrs. Jacob Decker are celebrating their 56th wedding anniversary today.

PALMER HOUSE

the most convenient stopping place in Chicago

● Within eight minutes of every railroad station; on State Street, famed shopping thoroughfare; in the heart of Chicago's great business section. This excellent location makes the Palmer House a most advantageous place to stop.

SINGLE ROOMS FROM $3 DOUBLE ROOMS FROM $5

Six famous dining rooms . . . delicious meals at moderate cost

PALMER HOUSE
STATE—MONROE—WABASH
CHICAGO
EDWARD T. LAWLESS, Manager

Advertise in the Tribune

FREE LECTURE
CONGRESS HOTEL
500 S. Michigan Ave. (North Entrance)
FLORENTINE ROOM
Thursday, Feb. 28, 8:15 P. M.
R. H. WINGS
Famous European Specialist
Causes and Curing of
STAMMERING
Speech hesitations, etc.

Scholle
Twice Yearly Sale

NEW furniture arrives daily. . . . It will pay you to come again tomorrow even though you have been in. . . . Hundreds of New Things . . . all at these low prices which cannot prevail much longer. . . . Use the Scholle Budget Plan.

This modern classic bedroom suite is very unusual both as to design and material. Made of Peroba wood, it is hand decorated and has ebony painted tops. The vanity with its distinctive and generous mirror (38x40 in.) is designed especially to please the most exacting feminine taste. Bed, chest and dresser or vanity.............. $159

Just a Few of the Many Bargains—One of a Kind

	Regular Price	Sale Price
Card Table Set in chartreuse and brown metal, glass top on table, 5 pieces	$108.00	$ 49.00
Neo-Classic Card Set, Rosewood Table, black and gold decorated, with butter color leather top. Chairs are black and gold with tomato red leather seats, 5 pieces	160.00	98.00
Neo-Classic Card Set, table and 2 chairs covered in antique white washable fabricoid, 2 chairs in lacquer red fabricoid, 5 pieces	174.00	79.00
Georgian Sofa, hand carved Mahogany frame, all hair, down filled cushions, covered in rose damask	295.00	198.00
Hand Carved Walnut Louis XV. Imported Arm Chair, loose down filled cushion seat, covered in red silk damask	265.00	98.00
Italian Sofa, hand carved Walnut frame, all hair, down filled, covered in rust antique velvet	275.00	198.00
Louis XIV. Sofa, hand carved Walnut frame, all hair, down filled, covered in brown antique velvet	450.00	275.00
Georgian Sofa, down seat, covered in sand color corduroy velvet	165.00	89.00
Modern Overstuffed Sofa, down cushions and attached pillow back, covered in green Chevron stripe frieze	225.00	139.00

	Regular Price	Sale Price
Neo-Classic Sofa, Tuxedo style, one large down cushion and attached pillow back, covered in gold and blue damask, blue boucle trim	$275.00	$149.00
Carved Walnut Radio or Book Cabinet, 61 in. high, 34 in. by 20 in.	150.00	75.00
English Love Seat in rust diagonal velvet, down cushion	164.00	98.00
7 piece Mahogany Bedroom Suite, complete with full size bed	324.00	229.00
6 piece Neo-Classic Bedroom Suite in antique white, satinwood and aspen panels—includes full size bed, vanity, dresser, bench, chair and night stand	187.00	129.00
6 piece modern Maple Burl Bedroom group, includes full size bed, dresser, chest, vanity, chair and night stand	280.00	169.00
8 piece all Mahogany Dining Room Suite, shaped front sideboard, Duncan Phyffe table, shield back chairs	306.00	229.00
9 piece all Mahogany Eighteenth Century Dining Room group	435.00	298.00
9 piece Walnut Neo-Classic Dining Room Suite	267.00	169.00
9 piece all Walnut Louis XV. Dining Room Suite, satinwood inlay borders, carved decoration hand painted in gold	915.00	450.00

Scholle Furniture Co.
121 South Wabash Avenue
Between Monroe and Adams • Opposite Palmer House
FURNITURE RUGS INTERIOR DECORATIONS

SERVE WALGREEN
ICE CREAM
on Sunday
FOR DINNER
FOR SUPPER

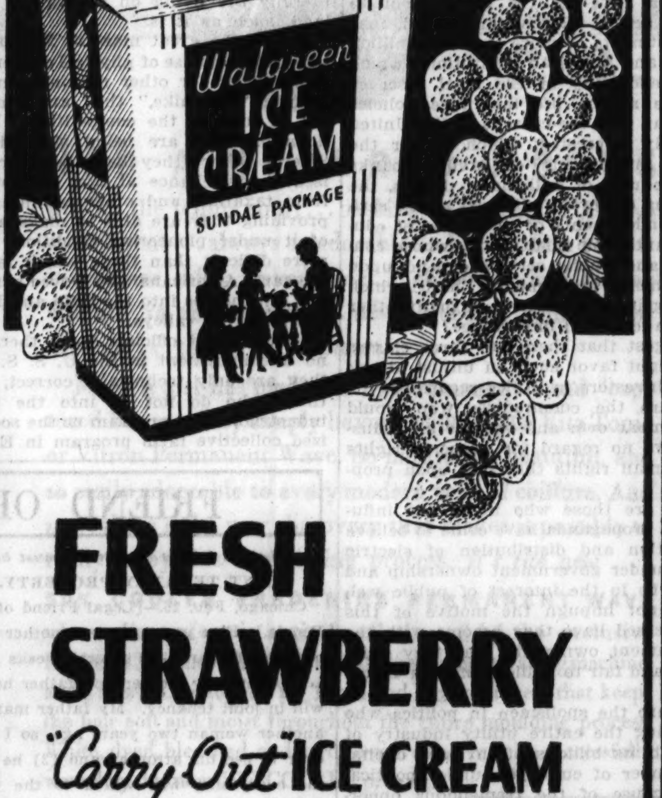

FRESH STRAWBERRY
"Carry Out" ICE CREAM
Made of fresh, ripe, luscious strawberries in Walgreen's rich ice cream. Remember it's richer, purer, tastes better!
39¢ QUART
Telephone your order. We deliver!
Walgreen DRUG STORES

WAREHOUSE PIANO SALE

FREE PARKING If you drive an automobile drive out to our warehouse with the whole family and park your car FREE.

SAVE COST OF MOVING If you are going to move in the near future, we can call for your old piano now and can deliver the new one after you move.

BRAND NEW GRAND PIANOS
Warehouse Sale Price
$139
TERMS $1.50 a Week

These wonderful new instruments are of the manufacturer's regular stock, with full rich tone, artistic design and standard size keyboard. The very latest in Grand Piano construction. Built especially for small apartments or homes with limited floor space.

OPEN MONDAY, TUESDAY AND WEDNESDAY—9 A. M. TO 9 P. M.
Take Ashland Avenue Street Car to Thirty-Ninth Street.

SAVE MONEY Buy f.o.b. the Warehouse

NO DOWN MONEY
30 DAYS' TRIAL
Payments Begin in April

BRAND NEW Upright PIANOS
Warehouse Sale Price
$79
The Musical Sensation of Chicago. Beautiful tone and Easy Action
Terms $1 Week

14 Upright Pianos All well-known used makes. These sold for cash only. Take your choice for $9

PLAYER-PIANOS
Sold New for Over $450
FREE A MUSIC CABINET BENCH AND ROLLS.
Exceptional values, not new, but well worth two or three times this price.
$27
Terms 50c a Week

SALE BEING HELD AT A PRIVATE
FIREPROOF PIANO WAREHOUSE
South Ashland Ave. and 39th Street

Chicago Sunday Tribune.
THE WORLD'S GREATEST NEWSPAPER

THE TRIBUNE COMPANY, PUBLISHER.

ENTERED AS SECOND CLASS MATTER AUG. 12, 1903, AT THE POSTOFFICE AT CHICAGO, ILL., UNDER ACT OF MARCH 3, 1879.

All unsolicited articles, manuscripts, letters and pictures sent to The Tribune are sent at the owner's risk, and The Tribune company expressly repudiates any liability or responsibility for their safe custody or return.

SUNDAY, FEBRUARY 24, 1935.

THE TRIBUNE OFFICES.
CHICAGO—TRIBUNE SQUARE.
MILWAUKEE—EMPIRE BUILDING.
NEW YORK—220 EAST 42D STREET.
DETROIT—5-167 GENERAL MOTORS BUILDING.
WASHINGTON—815 ALBEE BUILDING.
BOSTON—718 CHAMBER OF COMMERCE BUILDING.
ATLANTA—1825 RHODES-HAVERTY BUILDING.
LONDON—135 FLEET STREET.
PARIS—21 RUE DE BERRI.
BERLIN—COLUMBUS HOUSE, POTSDAMERPLATZ 1.
WARSAW—ALEJI FRASCATI 6.
ROME—GALLERIA COLONNA [SCALA A].
SHANGHAI—38 AVENUE EDWARD VII.
TOKIO—IMPERIAL HOTEL.
MEXICO CITY—HOTEL REGIS.
PANAMA CITY—HOTEL CENTRAL.
SPECIAL REPRESENTATION.
SAN FRANCISCO—820 KOHL BUILDING.

THE TRIBUNE PROGRAM

PLATFORM FOR AMERICA

1. *Repeal the tyranny laws.*
2. *Reform the Senate.*
3. *Cut taxes in half.*
4. *Free the railroads from red tape.*
5. *Adopt an American Foreign Policy.*
6. *Give Aviation a square deal.*
7. *Establish an American Trans-Atlantic Air Service.*

PLATFORM FOR MIDDLE WEST

1. *Save the Mississippi waterway.*
2. *Create a Middle West Association.*
3. *Build elevated roads. Save lives.*

"The Newspaper is an institution developed by modern civilization to present the news of the day, to foster commerce and industry, to inform and lead public opinion, and to furnish that check upon government which no constitution has ever been able to provide."—Chicago Tribune.

"LEGAL AND MORAL CHAOS."

Most thoughtful people if asked to name the principal element in the foundation of civilized life would no doubt agree upon the inviolability of contract. Stipulated agreements observed in good faith are the means by which affairs are carried from day to day and from year to year. They are the most trustworthy human means by which uncertainty can be taken out of the future, by which order and security can be relied upon and enjoyed.

It is an evidence of civilization when men can depend upon each other for fulfilment of deliberate engagements, stated in definite terms. It is an evidence of civilization that, being thoughtful enough to make arrangements for future dealings, they can rely upon the good faith of the contract signers and be sure that nothing short of unavoidable adversity will interfere with the enjoyment of the terms of the contract.

One of the great protections from the uncertainties of the future is life insurance, a contract in which the insured agrees to pay a premium annually to a company which has agreed to pay the beneficiary a stipulated sum. Nearly all people live from year to year by contracts. They determine as renters what they will pay for their living quarters and as landlords they figure what they may expect to receive in the way of profit. Business is conducted by contracts which determine costs of production, so far as possible, in advance. Therefore prices are largely based upon contracts for labor and material.

Contracts are a plan of society. They produce the best form of order civilization has been able to devise. They create certainties where there would be the greatest uncertainty and instability. They give assurance and guaranties upon which men expand their material possessions, conduct their activities, and provide for their security.

Misfortunes may befall people who have contracted to do specified things. The loan may have been one of bad judgment or some unforeseeable thing may have happened to the debtor. Contractual relations are subject to contingencies, to errors in decision, and to the ills of life, but they represent the best management of the future man has ever found and they depend upon good faith seeking to fulfill what has been undertaken.

These statements of conditions seem obvious, but they must be read in connection with the dictum in the majority opinion of the Supreme court in dealing with the obligation of contract in private bond issues. This dictum read: "There is no constitutional ground for denying to congress the power expressly to prohibit and invalidate contracts, although previously made and valid when made, when they interfere with the carrying out of the policy it is free to adopt." The court proved that it was not on new ground when it made this statement. Shortly after the civil war the judges held that contracts were made subject to the power of congress to regulate the currency. The court then observed that other governmental acts, such as the declaration of war, the placing of embargoes, etc., had modified contracts. The present court notes that the anti-trust laws, employers' liability, and the interstate commerce act modified or invalidated contracts.

There is a dilemma, as any one can see, when new social ideas, taking the form of novel legislation, are antagonistic to practices which have been legal or accepted before. There is also a dilemma when war assails the normal routine of a nation. At the present time the American people must take the sweeping reiteration that all contracts are subject to governmental power and read it in relation to the particular kinds of novel legislation now obtained and executed. The old theory of contract and its inviolability prevailed under a government definitly restricted in its own theories to a narrow path of public service—narrow, at least, from the viewpoint of the socialistic planning now in vogue at Washington. The new theory of government spreads over the face of the country. It lays its hands on virtually every activity of its citizens.

What "it is free to adopt" is at present unknown. What it has adopted is far beyond anything thought possible two years ago. Therefore the people are forced to assume, until there have been clearer definitions of governmental authority, that no contract of any nature whatever, life insurance, mortgage, loan, or any agreement however valid, is protected against an act of congress making its fulfilment impossible or illegal. No sense of security can be derived from that doctrin of government applied ad lib. People must be forced to agree with Mr. Justice McReynolds and Justices Butler, Sutherland, and Van Devanter that the "impending legal and moral chaos" may be appalling.

JAPAN WILL RELISH THIS.

In the comment upon the troubles of Italy and Ethiopia one nugget of observation appears and makes all other observations needless—to wit: that Ethiopia is virtually the only spot in Africa ruled for the natives by a native without European overlordship or control. Liberia is an inconsequential and not very happy exception. Adowa was one reason for the continuance of the native state of Abyssinia, as Ethiopia used to be known. Another such military event may be needed if the native state is to have further continuance.

Who has stepped on whose toes is the question engaging and monopolizing the cynical deliberations of European governments, as if it mattered. There is territory to be conquered, if it can be, and that is the sum of it. Italy's Cæsar hasn't enough works to sustain his name, which requires some triumphs and some spoils. Great Britain and France give their sanctimonious indorsement of Italy's grievances, and the league of nations may be expected to stand by for results. The British and the French, with what of Africa they got on their own and with what Germany was relieved of, take an accommodating view of the Italian undertaking against Ethiopian territory.

The people most deceived by European pretenses of peaceful disinterestedness in European statesmanship are Americans. The pretenses are all for use on this side of the Atlantic. Although the influence is powerful, it has not yet reached its objectives. The least impressed people are the Japanese, whose observation of European strategy must be wholly ironical. If they needed a warant for anything they do in the far east, Great Britain, France and Italy give it.

America should not easily forget that its state department was beguiled into leading with its chin in Manchuria. The European governments for which America invited Japanese hostility now have an imperial scheme of their own.

TRASH AND RUBBISH.

It is too bad to see the smaller Chicago newspapers littering up the streets with signs and handbills. It is bad journalism because it betrays lack of confidence in the advertising value of their own columns. It is also illegal, an eyesore, and a detriment to property.

We hope the public will not blame this defacement upon "the newspapers," but only upon the guilty parties.

BLUE PRINTS FOR AMERICAN COMMUNISM.

A batch of war bills introduced by Senator Clark of Missouri further reveal preoccupations which may come to something or nothing. Numerous citizens and numerous congressmen have projects to deal with the next war communistically. Any person who believes that congress will not pass such bills is sanguine without cause. Epic, Share Our Wealth, and Townsend pensions may not make the grade up Capitol hill. War profit is another pack horse. It may carry in some strange items.

It should be plain to the interested people that in hunting down the munition maker and the war profiteer they are preparing a schedule for the seizure of private property which could be used to destroy it upon pretext of emergency. A sufficient and tempting body of law would be available for the conversion of the United States into something indistinguishable from the U. S. S. R.

One of Senator Clark's bills is "to authorize the acquisition by the United States of private property of any and all kinds, real, personal and mixed, needed for the national security and defense or the conduct of government" upon any congressional declaration of emergency due to war or recognition of a state of war.

There'll be a patient disposition to think that the introducers and supporters have not examined their own bills. Another of Senator Clark's measures would authorize the President to conscript for the armed forces of the country whenever congress declared any national emergency to exist needing more soldiers. The emergency need not be that of a war big or little. It might be revolution, but of what sort, Red or White? Any emergency, so called, will serve.

A Red might look at the schedule of proposed laws and say that they were very good indeed; first the government found means to increase its armed forces upon any pretext, and thereafter, when ready, was in position to seize all private property upon a pretense of the imminence of war or upon the recognition of a state of war. In such a case Haiti or Nicaragua would do, Cuba or Mexico would more than suffice. President Wilson got a war when Huerta refused to salute the flag. Congress did not declare it, but the President fought it and for a while it seemed that he might be going to Mexico City with it.

When President Roosevelt, just inaugurated, decided to close all the banks, in an emergency, he asked his legal advisers to find him some sanction for it. They suggested that authority could be derived from unrepealed war legislation of 1917 and so it was.

Acquitting the congressional proposers of the war socialism of intent to prepare a framework of communistic laws available when needed it cannot be ignored that the bills form such a frame. Emergency is the word back of nearly all present day American lawmaking. It is the magic which upsets everything. Shout it and all the walls fall.

What has emergency to do with the socialized state being erected by the Tennessee Valley authority? No other people in the country knew so little of what had happened as the people of these coves who are now children of the soviet.

DILLINGER GUNS AND MONEY.

[Arizona Daily Star, Tucson, Ariz.]

Guns taken from the Dillinger gang in Tucson are, at last, about to be turned over to the Tucson police department, where they belong.

Meanwhile thousands of dollars in cash and property which was taken from the gang has been turned back to the companies from which it was stolen. This is as it should be. Tucson officers did their duty and did it well. They proved their honesty when they turned in huge packets of currency taken from the members of the bandit gang.

Unquestionably, should another similar gang be captured under similar circumstances the record of the past would be repeated. Meanwhile, however, there is another side to the picture. Almost from the first there has been a bitter fight to prevent payment of rewards offered for the capture of the gangsters. Instead of paying them promptly and happily after checking responsibility for the arrests, those who made the offers when the bandits were at large have used every possible device to delay and avoid payment. It is not on record that any institution which benefited from the work done here has so much as thanked the local officers.

Would it be strange if some of them would begin to wonder whether business men of the nation want their lives and property protected?

A PLEA FOR JUSTICE AND A FAIR DEAL

BY HUGH S. MAGILL.

[President, American Federation of Utility Investors.]

On behalf of the millions of American citizens and thousands of American institutions who in good faith, and in many instances with governmental sanction, have invested their savings in utility securities, we make this appeal for justice and a fair deal. We ask no special favors, but merely fair treatment on the basis of an impartial consideration of the facts. . . .

The records show that these worthy citizens who wish to be self-supporting and to pay their just share in support of the government have suffered losses amounting to billions of dollars in the value of their securities, and in many cases have had their entire income swept away, because of the threat of destructive government competition and exorbitant taxation.

Let it be remembered that the utility companies issuing these securities are regulated under state laws. In the main the securities themselves were issued under governmental supervision, and many were declared legal investments for savings banks and trust funds. That there was inflation in some instances in the value of these securities does not justify wholesale attacks by the government. The government is now giving special aid to investors in homes and farms whose values were likewise inflated. If in any case values were written up, let the government propose some equitable plan of adjustment that will be fair to the honest investor.

Nor does the fact that there were grave abuses on the part of some utility managers justify the government in confiscating the property of innocent investors. We heartily favor the correction of any abuses that may still exist within the industry, but we appeal to the sense of justice of the American people that it is unfair to condemn the entire utility industry because of the indefensible acts of a few.

The great electric light and power industry, representing investments aggregating over fourteen billions of dollars by millions of individual investors and institutions, has been built up by private initiative under governmental regulation. The rates charged are not fixed by the operating companies but by state or city officials acting under state laws. It is the duty of these state commissioners or other officials in each case to fix a rate that will cover operating expenses, taxes, and other items, and allow a reasonable return on the actual value of the property in use. If this purpose were faithfully carried out, and if heavy additional taxes were not added after the rate is fixed, such as the special 3 per cent federal tax, the investors would have no complaint, for they would be assured of a fair return on their investments.

From the standpoint of the utility investor, with respect to the municipal ownership of electric light and power plants, where the people of a city or community vote to tax themselves to own and operate such a plant, we insist that provision shall be made for the purchase of the existing investor owned plant at its fair value, thereby dealing justly with the investors and not confiscating their property under threat of government competition. However, from the standpoint of the taxpayer and consumer, there is a serious question whether government owned and politically managed plants are preferable to investor owned and privately managed plants under government regulation.

The president of the Commonwealth and Southern corporation, with which the Tennessee Valley authority has come into competition, has publicly declared that if his company is given the same subsidies and concessions that the Tennessee Valley authority enjoys, it will match any rates which the government through the TVA may offer.

* *

The utility companies are carrying a heavier tax burden than any of the other great industries. The 3 per cent federal tax on the sale of electricity for domestic and commercial purposes was originally enacted as an emergency measure. At first it permitted the companies to pass it on to the consumer, as is usually done with sales taxes. In 1933 this law was amended compelling the companies to pay this tax out of their net income, thereby making it come out of the pockets of the investors. This law, which is so clearly discriminatory, expires by limitation on July 1, 1935, and in simple justice to the investors should not be reënacted.

Statistics show that electric light bills for domestic use are comparatively small and constantly being reduced. The average cost is less than $3 per family per month. On the other hand, taxes are high and constantly growing higher. What profit is it to the consumer to lower his electric light bill *a few cents* if his taxes are increased *many dollars?* That public sentiment is now strongly opposed to the federal government entering into competition with investor owned electric light and power companies is shown by recent surveys made by the National Industrial Conference board in which the replies of 5,000 newspaper editors indicate that in their opinion 91 per cent of their readers are opposed to the federal government entering into such competition.

As citizens and taxpayers, we ask how our government can justify its tremendous expenditures of the taxpayers' money for the avowed purpose of reducing the cost of electric light and power without regard for the investor, when at the same time it is spending hundreds of millions of dollars to increase the cost of food and clothing? Hogs are slaughtered to raise the price of pork. Rows of cotton are plowed under to increase the price of cotton. Wheat fields are left idle to increase the price of flour. On the other hand, electric light rates have been steadily reduced even during the depression.

What influences have led the government to adopt a course of action, effective or implied, that imperils the investments of more than ten million American citizens and American institutions; which threaten the dependabiltiy of the legal reserves back of sixty-five million life insurance policies in which more than half the citizens of the United States are directly interested; which impair the security of the investments of savings banks amounting to hundreds of millions of dollars, the savings of millions of thrifty citizens; which seriously affect the endowments of thousands of educational and philanthropic institutions, whose continued existence and public service depend upon income from these investments; and which threaten the integrity and security of many other investments of no less vital importance?

We would suggest that there are three classes of people who might favor such an unjust attack on the rights of investors in utility securities:

First—There are the communists who would have the government own and operate all industry, and who have no regard for property rights nor for those human rights that rest upon property rights.

Second—There are those who under the influence of socialistic propaganda have come to believe that the production and distribution of electric light and power under government ownership and operation would be in the interest of public welfare. We may not impugn the motive of this class, but so obsessed have they become with the theory of government ownership that they quite forget to be just and fair to millions of their fellow citizens.

Third—There are the spoilsmen in politics who would like to bring the entire utility industry of the country, with its billions of invested capital and its vast number of employés, under political management, because of the tremendous opportunities such a system would offer for political power and political spoils.

In 1930 the utility companies spent $919,000,000 in new construction. In 1933, due to the destructive threat of government competition, these companies spent only $129,000,000 in new construction. Think what it would mean to economic recovery and the employment of labor if this great expanding industry under complete governmental regulation could once more go forth unshackled by impending threats of destructive government competition in the expenditure of billions of dollars furnished by reassured investors.

We appeal to the national administration to cease repressing individual initiative and private investment in order that the genius of men like Edison and Steinmetz, backed by private capital under competent management and with government regulation, may be encouraged to accomplish greater things than ever before for the comfort, welfare, and prosperity of our people.

How to Keep Well By Dr. Irving S. Cutter

To the limit of space questions pertaining to hygiene and prevention of disease will be answered in this column. Personal replies will be made to inquiries, under proper limitations, when return stamped envelope is inclosed. Dr. Cutter will not make diagnoses or prescribe for individual disease.

[Copyright: 1935: By Chicago Tribune-New York News Syndicate, Inc.]

GIANTS AND OVER-DEVELOPED BONES.

DISTURBANCES of the endocrine glands cause changes not only in the function of the body but in its size and contour as well. We have discussed the responsibility of the thyroid gland in the condition known as cretinism, in which the child fails to grow and develops into a short, squat physical being with low intelligence.

There is a disease of the anterior lobe of the pituitary gland which causes it to function with great activity and is responsible for the development of giants, as well as for a condition known as acromegaly, a word meaning large extremities. For years acromegaly has been recognized as a well defined disease and occasionally the same individual will show not only great stature [giantism] but also the symptoms of acromegaly.

In Genesis vi., 4, we read: "There were giants on the earth in those days," hence one would infer that excess functioning of the pituitary is not a new thing. In Deuteronomy iii., 11 we find: "For only Og, king of Bashan, remained of the remnant of giants; behold, his bedstead was a bedstead of iron . . . nine cubits was the length thereof and four cubits the breadth of it, after the cubit of a man." If we regard a cubit as approximately eighteen inches, Og's bedstead was 13½ feet long. A race of giants was described by Dean Swift in "Gulliver's Travels."

In the collection of the Anthropological Society of Paris there is a skeleton of an Austrian which measures 8 feet 4½ inches. Sir Joshua Reynolds' famous painting of John Hunter, the distinguished British surgeon and physiologist, shows a portion of the skeleton of Charles Byrne, the famous Irish giant. This skeleton is 7 feet 7 inches tall and, in the excessively large lower jaw, shows evidence of acromegaly. His shoes were 15¼ inches long.

Acromegaly is characterized by general enlargement of the bones of the hands, feet, and head. In the latter situation the lower jaw protrudes and the lower lip may be conspicuously large and thick. The tongue is usually oversize and there is an excessive growth of hair over the body. Because of the overactive pituitary, certain other symptoms may be present, for example, headache, disturbance of vision, mental depression, and nervous irritability.

Sometimes the onset of the condition is gradual. The patient may notice that the hands are increasing in size, the palms thickening—the phenomena attended with excessive perspiration of the parts. An early symptom may be periodical but extensive swelling of the hands. As the disease progresses the bony changes which are permanent become more apparent and the development of the disease can be measured from time to time by means of X-ray plates.

Treatment consists in the control of the underlying cause, if it can be found. Infections, including syphilis, and injuries play a definite rôle. Overactivity of the pituitary may be influenced by X-ray, radium, and surgical intervention. Both X-ray and radium have been used with good effect. If a tumor of the pituitary is diagnosed on examination of the skull, surgery may be indicated.

It is a relatively simple matter to supply the body with pituitary extract, but it is much more difficult to slow down excess secretion. It is known that the thyroid, the pituitary, and the ovary are related, and sometimes one gland becomes excessively active because of deficiency in another. On this theory thyroid extract has been found helpful.

As a rule a pituitary gland that is excessively active early in life may wear out or spontaneously cease its hyperfunction, and the case may become one of hypofunction [too little pituitary secretion]. In such a case pituitary extract is our chief reliance in treatment.

The autobiography of Dr. Leonard Mark, who himself suffered from acromegaly, is a careful record of the gradual onset and progress of the disease.

BALANCED DIET.

L. S. writes: What is a well balanced diet?

REPLY.

Most of us use a well balanced diet. Some, however, do not. By "balanced" is meant the proper proportions of carbohydrates [starches and sugars], proteins, fat, minerals and vitamins. The foods taken must total enough to meet the energy requirements of the body. For example, a man of large physique, who is engaged in hard labor, would require 3,000 to 4,000 calories a day.

A typical diet for an average normal adult weighing 150 pounds supplies approximately 2,400 calories in 24 hours, and may be listed as follows:

Bread, 3 slices.
Butter, 6 squares.
Meat [not too fat], 1 serving.
Dessert, 1 serving.
Two vegetables, 3 servings each.
Milk, 2 glasses.
Cream, ¼ cup.
Bacon, 2 slices.
Eggs, 2.
Sugar, 1 tablespoonful.

JOINTS CRACK.

M. C. writes: What causes the joints in the ankles, wrists, elbows, etc., to come out of the socket and go back in place with a crack?

REPLY.

Cracking of the joints does not mean that the joints have become dislocated. In such cases there is usually a lack of synovial fluid [the joint lubricating fluid]. The cause is probably a mild arthritis. If the joint surfaces are healthy synovial fluid is secreted in adequate amounts.

CAN BE REMOVED.

Mrs. S. G. writes: What are the causes and treatment for caruncle?

REPLY.

I assume you mean caruncular lachrymalis, which is a small, reddish, tumorlike body at the inner angle of the eye, containing certain tiny glands. Sometimes these growths are unsightly. They may be removed surgically. Caruncles occasionally form under the tongue and in other parts of the body.

FROM ACROSS THE SEA

BY JOHN POWELL.

[Chicago Tribune Press Service.]

MOSCOW. — The Russian word "udarnik" means shock laborer and a group of udarniks is referred to as a shock brigade. It is difficult to pick up a soviet newspaper that does not contain frequent references to the activities of these shock laborers and shock brigades. They are the pinch hitters, or 100 per centers, of soviet industry, who are called upon to perform particular jobs and are rewarded accordingly.

One of the rewards, apparently, is to have their pictures printed in the official newspapers. For example, late in October the papers printed the picture of one Jassert, a young shock brigader employed on a farm in the Odessa region, who had been given a medal for good work. Another, a young woman in the Caucasus named Ogul Nyazik Berdi Oyali, was rewarded for special achievements in silk cocoon harvesting.

The chief point to the rapidly increasing emphasis which is being placed upon so-called "shock" work in the U. S. S. R. is that it constitutes indisputable proof of the scrapping of all preconceived ideas about the "equality" of labor. The old adage, "he who does not work shall not eat," never had a more definite application than it has in the U. S. S. R. today. It also is true that those who work hard and become "shock brigaders" literally are living on the fat of the land, such as it is.

As for the great mass of Russians, those who because of physical or mental unfitness or for other reasons cannot become "udarniks," they are simply out of luck in the competition. Millions of them are being shipped to Siberia, where they have been promised a new chance at life, exemption from taxation, and other advantages, providing they are able to make a go of it under pioneering conditions far more difficult than those which faced the early Americans who moved across the Alleghenies into the Ohio and Mississippi river valleys.

When soviet officials boast there is no unemployment in the U. S. S. R., they are only technically correct, for those who do not fit into the new industrialization program or the socialized collective farm program in European Russia are simply loaded on freight trains and shipped to Siberia. A soviet official in Khabarovsk asked me in all seriousness why President Roosevelt didn't ship all the American unemployed to Alaska! Talking about the soviet mass migration to Siberia as an offset to Japanese activities in Manchuria, he argued that the United States had a similar problem in Alaska and that it could not hold the territory unless it filled it up and industrialized it.

In an address delivered in February, 1933, to the collective farm shock brigaders at their annual congress, Dictator Stalin told them that socialism and labor are inseparable and that "he who does not work shall not eat." Answering questions such as "If we are living under socialism, why do we have to toil?" and "We toiled before and we are toiling now—is it not time to leave off toiling?" Stalin gave a most definite and emphatic answer: "This is the philosophy of idlers and not of honest toilers!" He promised the peasants that if they would work honestly on the collective farms all of the former poor peasants and former middle class peasants would, in two or three years, "become well-to-do peasants."

The government, about two years ago toward the end of the first five year plan, began to realize that with all of these new factories on its hands it would be necessary to do something to make everybody go to work. Innumerable methods were devised, including a revolutionary change in the wage payment system, competitions within factories and between different factories, monetary rewards, medals, and now the so-called shock brigaders, mostly young men and women recruited from the Young Communist league, who receive handsome rewards for 100 per cent service on the job.

These rewards include not only much higher pay than the average, but also lower rent and better living quarters, food and clothing for much lower prices at the so-called closed stores, or coöperative shops belonging to employés of particular industries. They also receive free trips to Moscow with complimentary tickets to the theaters, and if they are outstanding "udarniks" they may receive a month's vacation in the Caucasus or at the seaside.

FRIEND OF THE PEOPLE

Letters to this department must be signed with names and addresses of writers.

JOINT TENANCY PROPERTY.

Chicago, Feb. 16.—[Legal Friend of the People.]—Five years ago my mother died and my father died several weeks ago. 1. I believe my mother and father had a will in joint tenancy. My father married another woman two years ago, so I was over to see his attorney and [2] he told me everything was willed to the wife. Still he told me he left a trifle for his boys. I would like to know how we four boys could go about getting our share. We have no money to employ an attorney but were told we were entitled to my mother's share. 3. I thought if there was a will it would have to be probated. J. J. V.

1. We assume that you mean that their assets were in joint tenancy so that on the death of one, the property would go to the survivor. This would not prevent the survivor from disinheriting the children.

2 If this is true, we see no remedy. No basis for a successful contest appears from your letter. You can ascertain whether the title is held in joint tenancy by looking up the title in the recorder's office on the tract index.

3. Your father's will should be filed in the office of the clerk of the Probate court and you can examine it there.

TRIBUNE LAW DEPARTMENT.

GARNISHMENT.

Chicago, Feb. 16.—[Legal Friend of the People.]—1. Where and what courts try garnishment proceedings? 2. If judgment is secured against person being garnisheed, does the cost of taking such action apply to the person garnisheed? If a person owns property [home] and is unable to meet payment on interest or principal and one entering suit demands full payment of the note and secures judgment [3] does the debt continue to bear interest as before the time judgment was rendered? If the person garnisheed has no employment and fails to pay any costs as a debtor [4] what penalty as a debtor could be imposed, even though debtor is willing to pay when able? P. F. J.

1. In the Circuit, Superior, County or Municipal courts.

2. We assume that by the person being garnisheed, you mean not the judgment debtor, but the person who owes money to the judgment debtor. The answer is no, in the sense that such person does not pay more than he owes to the judgment debtor.

3. No. The judgment supersedes the debt. The judgment draws interest at 5 per cent per annum.

4. None, unless the debtor has assets or income in excess of exemptions. We assume that the debt is not on a tort judgment.

TRIBUNE LAW DEPARTMENT.

STALLED

[Columbus Dispatch.]

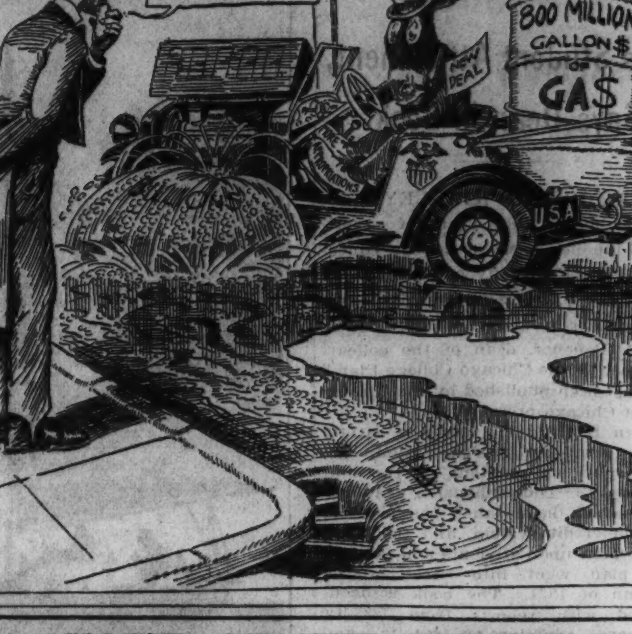

VOICE OF THE PEOPLE

Writers should confine themselves to 200 or 300 words. Give full names and addresses. No manuscripts can be returned. Address Voice of the People, The Tribune.

TO MAKE LOYAL CITIZENS.

Chicago, Feb. 16.—I have a son, recently graduated from high school.

He was a commissioned captain in the Austin High school R. O. T. C. He is also an assistant scout master in the local Boy Scout troop.

At high school he learned very little about the real meaning of honest, loyal citizenship.

But at Boy Scouts he learned the real meaning of loyalty, of United States citizenship, of respect to elders and to authority. The Boy Scouts gave him the training that will make a useful man and citizen in later years.

If we want to rid our schools of Red propaganda, all that is necessary is to throw the R. O. T. C. out of high school and replace it with Boy Scout troops.

Of course, if the higher ups say that the R. O. T. C. must stay, then, right or wrong, it will have to stay. But the R. O. T. C. is only active at high school. Let's introduce the Boy Scout movement into the grade schools. J. S. OLDER.

A JOB THAT LASTED A MONTH.

Forest Park, Ill., Feb. 14.—You are to be congratulated for investigating the quack doctors, but won't you please do a little investigating of the quack employment agency?

My daughter obtained a position through an agency and it lasted four weeks, when she was told that the girl whose place she had filled was returning. My daughter received $65 per month. She paid $18.60 to the agency, $4.80 car fare, $6 for luncheons, making a total of $29.40. One dollar was taken out of her pay for insurance, making a total of $30.40 for the month, leaving a balance of $34.60, or $8.65 per week for room, board, and clothes.

She reported this to the agency and was promised some return on her fee on another position, but each time she goes to that employmen' agency she is told there is nothing today in her line. This took place in September, 1934. I. B. L.

INTERESTING IF TRUE DEPARTMENT.

Chicago, Feb. 13.—The heat is off! Mayor Kelly has made his little gesture and for the purpose of campaign publicity cleaned up the city—for about five minutes.

But now the "boys" are at it again. The touts and shills are out in front of the gambling joints and things are just like old times. Why, in my neighborhood [the Forty-fourth ward, where Ald. Grealis and Committeeman Ray Moore reign supreme, hand picked by and subservient only to hizzoner], they even send out circulars as to where to come and make your bets, etc.

It is unthinkable that Kelly and his mob will landslide into office merely because they have appropriated places upon the Democratic ticket. To uphold the ideals and purposes of President Roosevelt they must not be elected! MARTIN K. ASH.

INCOME PUBLICITY.

Chicago, Feb. 15.—Public posting of income tax reports of individuals and corporations would seem to be one of the most mischievous pieces of petty persecution that has ever been devised in legislative halls.

One can hardly imagine what good purpose can be served by such publicity, and it is certain that much harm can be done by throwing open this information to racketeers, kidnapers, competitors, and those who are merely inquisitive.

It would seem that congress, if its attention is called to the situation, would have a sober second thought in the matter and that if it is convinced that the sentiment of the public is strongly against it repeal can be accomplished before the posting of the returns has been made. ARTHUR L. RICE,
Treasurer, Technical Publishing Company.

THE SALUTE TO THE FLAG.

Congress Park, Ill., Feb. 14.—Much has been said about communism in our schools, but when and by whom and why has the Nazi salute been introduced into the patriotic celebrations in our Chicago high schools? A photograph of such a scene if sent to Germany would need only a sound machine with a "Heil Hitler" to be used as proof that America is a hearty supporter of the present murderous administration in Germany.

Salutes to the flag mean nothing as to form until they are associated with some outstanding person or idea. What is the matter with the present army salute that it cannot be used? If it promotes militarism, why not find some salute that is not associated with murders and "purges"? A. E. LAYMAN.

FEUDALISM IN THE COMICS.

Chicago, Feb. 15.—And now feudalism has crept into your columns! That stooge arrangement of Harold Teen's is serfdom, no less. Shadow, in addition to being a vassal to Harold, has taken under his lordly wing his own vassal, Eightball. Apparently harmless, all this, but nevertheless detrimental. Especially demoralizing was that Teen strip several days ago showing two young serfs being led around with ropes around their necks. This may be "good, clean fun," but I am objecting to it as dangerous to young minds. Your editor, however, may read it with the permission of his parents. SEYMOUR S. RAVEN.

THREE CHEERS.

Chicago, Feb. 13.—Three cheers for the real Americans who sent Bruno Hauptmann to the chair. I know a lot of folks who feel very badly. They would rather the jury had awarded Bruno $50,000 so he could establish a large enterprise. ARTHUR GREAT.

GOING UP.

Chicago, Feb. 13.—The consumers' trials are many these code days. Eggs, butter, bacon, pork, milk, and coal are up, and now for the merry month of May we are told rents are going up. O, for a hut in some vast codeless wilderness. G. W.

MORE OF THIS EDUCATION

[Punch (Copyright).]

"'Ere, fetch a clever young copper wot's bin froo the police collidge—'e'll understand. It's no ruddy use talking to you."

BAR COMMITTEE SPEEDS CRIMINAL CODE REVISION

Assembly to Get Draft Soon, Governor Told.

Members of the Illinois Bar association committee who have been working for more than six months on a proposed revision of the criminal code held a conference with Gov. Horner yesterday at the Chicago Bar association quarters. After the conference they announced that they would complete their task in time for action on the proposal at the present session of the legislature.

Drafting of the proposed code has been in the hands of a sub-committee of the state bar association's committee on criminal law and enforcement. Prof. Robert W. Millar of the Northwestern university law school is chairman of the sub-committee.

The actual drafting of the new code has been finished, and yesterday it was submitted to a committee on revision, consisting of the drafting subcommittee and a number of the members of the full committee, including its chairman, State's Attorney Guy E. McGaughey of Lawrenceville.

Reclassify Crimes for Speed.

The drafting sub-committee made a preliminary report last June, in which it set forth a plan for reclassifying offenses in the proposed new code. Since that time the drafting committee has discussed a number of revisions in court procedure designed to give speedier justice in criminal trials.

Among them has been a plan to abolish the grand jury, which many legal authorities assail as an outmoded and expensive institution. In England and a number of American states where the grand jury has been abolished criminal prosecutions are undertaken on the basis of information filed by the prosecutor, the procedure now used in Illinois in the case of misdemeanors.

Circuit Judge Harry M. Fisher, who was the author of the reclassification, said at the time that it was made public that its object was to make possible more severe punishment for serious offenses, and for repeated offenders, and at the same time to lighten the punishment of first offenders and those guilty of minor offenses.

Crimes in Six Grades.

Offenses are classified into six grades—first, second, third, fourth, and fifth, and petty offenses. Only the first two grades are felonies, punishable by imprisonment in the penitentiary. The remaining four grades would be classified under the present statutes as misdemeanors. However, the length of imprisonment for third and fourth grade crimes is set at three years, and offenders convicted of these crimes are eligible to parole. A number of "minor" felonies, under the present statute, are included in the third grade. At present the maximum penalty for a misdemeanor is a year's imprisonment, but there is no parole provision.

Crimes of the first grade include the capital offenses, at present murder, kidnaping for ransom and treason, and armed robbery, mayhem, burglary, bombing, arson and attempts or assaults with intent to commit such crimes.

Retain Death Penalties.

Except for the three capital crimes, for which present punishments are retained, punishment for first grade crimes is set at life imprisonment Offenders are eligible to parole at the end of one year, but not to probation.

For the other felonies, crimes of the second grade, the penalty is fifteen years imprisonment, but offenders are eligible to parole at the end of the year, and to probation. For dealing with habitual criminals, a second offense of the second grade is punished by life imprisonment, as a crime of the first grade. A second conviction of a serious misdemeanor [crime of the third grade] carries the punishment for an offense of the second grade, and a third offense a life term.

A. W. MELLON MAY PRESENT ART TO NATION

Pittsburgh, Pa., Feb. 23.—(AP)—A source close to Andrew W. Mellon disclosed tonight that most of the financier's $19,000,000 collection of paintings are in a sealed room at the famous Corcoran art galleryin Washington.

The extent of the former secretary's art collection was made known this week at his income tax case hearing by Attorney Frank J. Hogan, his chief counsel.

Hogan said Mellon plans to build a gallery in Washington that will make America's capital superior to London and Paris as an art center, and to donate the building and pictures to the nation.

Guards keep watch over the sealed room day and night, the informant said. He added that Lord Duveen, of England, an internationally known art critic, is expected to testify later in Mellon's case about the value of the paintings.

Judge Cites Accountant for Support Arrearage

Circuit Judge Finnegan issued yesterday a contempt citation against Raymond G. Goodrich, 901 Argyle street, an accountant, on a charge of being $5,687 in arrears in support of his first wife, Mrs. Mary L. Goodrich of Logansport, Ind., and their son, 10 years old. The order was issued after Attorney Norman Becker had explained that Mrs. Goodrich, who is blind, had been forced to live on relief and to place the boy in a charitable institution because her husband had failed to provide any support since their divorce in 1927.

PLAIN
DRESSES
MEN'S SUITS--TOPCOATS
CLEANED PRESSED 29c (Plus Ins.)
We Pick Up and Deliver—Slight Charge
Capitol Cleaners
159 N. State St., Rm. 1323
DEARBORN 8746

Weekly Review of the Experimental Farm

By Bob Becker

Oak Yields Wild Honey.

A BIG oak tree on the auxiliary farm near Wheaton yielded a hidden store of food last week when Eddie and some of the boys toppled this old tree to the ground. The boys have been cutting down some of the trees in the east woods that have "gone to seed." All of these condemned oak, ash, and other trees which are being cut are defective—usually with big holes in the heart of the trunk. Therefore they are being cut up in order to utilize the good wood in them.

When the big oak crashed to the ground and the boys started to saw it up, they struck a good sized hole in the trunk near the top. Inserting a steel wedge into the wood to split it they found that they had cut into a cache of wild honey, a good sized one, yielding between one and two gallons of the delicious strained sweet. As Eddie pointed out yesterday, it is not difficult to explain the unusual flavor of this honey. Last summer there was a large clover patch in the field just a short distance from this tree, so the bees had plenty of opportunity to store an A1 brand of honey in this old oak tree.

The jobs of hauling manure from the barnyards, erecting new fencing, feeding stock, and other similar work continues on the experimental farm near Yorkville. When I walked around the barnyard near the big silo yesterday it looked somewhat deserted because those big Herefords sold last week are no longer standing around in the feed lot.

Clarence Thurow, farm manager, had a sort of dress rehersal for a future 'possum and coon hunt Friday night. John and Merritt Evans of Big Rock and their son Mark came down to the experimental farm with four fine black and tan hounds—Pilot, Trailer, Hunter, and Sport. They arrived at Clarence's house around 7 o'clock. Lloyd Johnson, manager of the state game farm at Yorkville; Sherm Hall of the conservation department, and several other residents of the valley who like to hear the long eared, musical voiced hounds broadcast on the hot trail of a 'possum or coon were on hand to enjoy a short hike through the timber and a yarn spinning session around a big campfire.

The night was too cold for a real hunt, the temperature being several degrees below freezing. All of us were agreed on that because it is a known fact that the coons and 'possums hole up and stay inactive on cold nights. But the Evans boys, both enthusiastic coon hunters of twenty-five years' experience, wanted to run the dogs for an hour anyway, so, armed with flashlights and a couple of lanterns, we hiked through the big timber along Fox river where already this winter more than a dozen 'possums have been trapped. [Clarence saw one run across the road the other evening in front of his car.]

Although it was too cold for a hunt, it was beautiful in the big woods just before the moon came up. We examined giant oaks which resembled den trees and found the fairly fresh track of a mink on the thin layer of dry snow. The long beams of the flashlights would pick up the dogs ahead of us, all nosing the ground in the hope of finding the scent of a coon or possum. After the hike we gathered around a big fire for a story-telling session and to put away cups of hot coffee and sandwiches.

Philippines Plan Big Army of Own When U. S. Leaves

[Chicago Tribune Press Service.]

MANILA, Feb. 23.—Two new vital and urgent Philippine problems have shaped themselves since congress passed the Philippine independence law—the matter of locating new markets for Philippine products when the American market is no longer accessible, and the question of national defense once the American army and navy leave the Philippines at the mercy of Japan and other powers likely to want additional territories.

Of these two problems, that of markets is more fundamentally important. The question of national defense is, however, nearer the hearts of the people because it is more graphically vivid and because even the uninstructed can understand that without naval and military establishments there is no safety.

Want U. S. Trade but No Army.

It is certain, if congress should decide to keep open the American markets to Philippine products indefinitly, that the Filipinos would need no prompting to accept the offer. They have, in fact, expressed in unmistakable terms that such an arrangement would be acceptable to them.

It should follow that if America should decide to maintain its naval and military establishments in the Philippines for an indefinite time the Filipinos would be equally ready to entertain the offer. On the contrary, they have sought the simultaneous withdrawal of the American army and navy from the islands upon the grant of final independence.

America's side of the matter is different. With respect to markets, it can be said that the Philippines is in a position to extend full reciprocity, since its own market, which America has developed into the richest in the orient, is profitable. When it comes to the maintenance of America's military and naval establishments, however, all traces of reciprocity disappear. The Philippines can give nothing in return for American protection.

Build Own Defenses.

It is probable because of the certainty that America would not care to continue being responsible for the safety of the islands, unless it also continues to be sovereign over them, that the Filipinos are now vitally concerned with building their own defense establishments. With American expert assistance, such as provided in a bill now pending in congress, they expect in five or six years to lay down the foundation of an army and probably a navy that will be adequate for defensive purposes.

There are today some 6,000 Filipinos with first class military training, some 5,000 with semi-military training, and possibly 10,000 who have had military science in school or college. Although Gen. Emilio Aguinaldo's revolutionary veterans' association is reputed to have a membership of 10,000, the actual veterans among them, though certainly experienced in defensive warfare, are now largely decrepit, and the able bodied and young are merely the descendants or kin of rebel fathers, grandfathers, uncles, or cousins.

The 6,000 with first class training are actually enlisted in the Philippine Scouts, which is part of the Philippine department of the United States army and officered by regulars. The 5,000 with semi-military training are members of the Philippine constabulary.

15 Filipino West Pointers.

For commissioned officer material there are in the Philippine department of the United States army some fifteen Filipino graduates of West Point with ranks ranging from second lieutenant to major. There are also several Filipino graduates of Annapolis, but they are either in the army as commissioned officers or in private employment.

A number of constabulary officers have also pursued special courses in some army training centers in the United States, such as Fort Benning. The constabulary has a brigadier general as chief, about ten colonels and lieutenant colonels, and a corresponding number of majors, captains and lieutenants.

It is reported that American military experts friendly to the Filipino leaders—Gen. Douglas MacArthur, chief of staf, and Maj. Gen. Frank Parker, commanding general of the Philippine department, among others—have given assurance that with an appropriation of about $3,000,000 a year the Philippines can in six years build a military establishment practically impregnable for defense purposes. While no definite statements have been made as to plans for a navy, some details of the plan of building up an army have already been advanced.

Five Point Program.

This plan appears to have five important features:

FIRST—That the constabulary, which will be known as the Phillippine army, will serve as the nucleus.

SECOND—That, with the consent of American army authorities, Filopino scouts will be released from the American army and absorbed into the Phillippine army.

THIRD—That while American army experts will assist actively in the work of planning, organizing, and training, promising young Filipinos will be sent to American army and flying schools for advance instruction.

FOURTH—That the schools and colleges will be entrusted with the conduct of an intensive citizenship training coupled with the usual military science courses.

FIFTH—That citizens' camps will be established throughout the country to train the citizenry in general.

If the plan, such as outlined, is carried out it will convert the Phillippines into a most military-minded country. Yet, paradoxically, the constitutional convention almost unanimously approved a declaration in the new Phillippine constitution that the Philippines "renounces war as an instrument of national policy!"

Book Tells of Fishes Found by Crane Pacific Expedition

A report on some of the results obtained by the ichthyological section of the Cornelius Crane Pacific expedition of the Field Museum is contained in a book, "New Fishes Obtained by the Crane Pacific Expedition," published yesterday by the Field Museum Press. Dr. Albert W. Herre, curator of the zoölogical museum of Stanford university, who accompanied the expedition on its 36,000 mile, 11 month cruise in 1928-'29, is the author.

Slays Neighbor on Horse; Kentuckian Is Arrested

Whitesburg, Ky., Feb. 23.—[Special.]—Emmett Lester, 44, walked to the roadside near his home on Pond creek and shot Roy Spencer, 34, from the horse he was riding. Spencer, a neighbor, fell dead from his horse. Mrs. Lester and his two small sons were the only witnesses to the murder. Lester surrendered and was taken to jail. Spencer was the father of eight children.

COAL DELIVERED
Without Delay by Union Drivers

Pocahontas Mine Run, 40% Coarse	$6.75
Pocahontas Mine Run, 60% Coarse	7.05
½ Poca. Nut and ½ Poca. Slack	6.55
Pocahontas Washed Nut	7.25
Pocahontas Egg or Lump	9.00
Pocahontas Screenings	6.25
Kopper's Coke	9.75
Indiana Egg	6.25
Indiana Stoker Screenings	4.45
Southern Illinois Stoker Screenings	4.75
Eastern Kentucky Nut and Slack Coal	5.59

For Cash in 10 Ton Loads, Plus 2% Sales Tax
This company did not join the T. N. T. (Trucking and Transport Exchange). Other coal companies joined and cut wages in 1932. We advanced wages to 87½ cents per hour. The employees of this company are not on strike.
LAKE COAL & DOCK CORPORATION
10 South La Salle St. Central 4200

WARNS FARMERS AGAINST DIRECT LIVE STOCK SALE

Randell Urges Concentration by Co-operatives.

BY FRANK RIDGWAY.

[Chicago Tribune Press Service.]

Bloomington, Ill., Feb. 23.—[Special.]—Ox cart days in live stock marketing may return to the United States if farmers continue the practice of dickering as individuals with expert organized buyers under the so-called direct buying system of packers.

This warning was given by C. G. Randell, live stock marketing authority of the Farm Credit administration, to farmers and officials attending the annual meeting of the Illinois Live Stock Marketing association here today.

Tells of Direct Sales.

Farmer members of the association sold more than half their hogs, or a total of 77,102 head, direct to packers last year. Approximately 43 per cent of their hogs, together with all their cattle, calves, and sheep were handled by producers' coöperative marketing agencies at Chicago, Indianapolis, East St. Louis, Peoria, Cincinnati, Buffalo, Pittsburgh, Springfield, Evansville, and the association's own agency at Decatur. Illinois farmers marketed coöperatively a total of 29,833 carloads in 1934.

Under the direct marketing plan recently indorsed by Henry A. Wallace, secretary of agriculture, official figures show that last year farmers throughout the country sold more than 18 million hogs. The hogs were moved direct from the farm to processing plants and did not pass through the hands of any terminal marketing agency. This represents more than 41 per cent of all hogs sold and slaughtered under federal inspection in this country. In addition, farmers sold direct the following percentages of their other live stock: Cattle, 17.64; calves, 27.58; sheep and lambs, 23.59.

"Guesswork Taken Out."

With an increasing number of farmers moving their live stock direct from the farm to the packers' slaughter houses Mr. Randell advised those attending the meeting today to develop through their coöperatives methods of concentrating the selling in the hands of their own organizations instead of dealing direct as individuals with packer representatives and other buyers.

"The packer is buying every day and is able to compare the yields on one lot of live stock with another, so that much of the guesswork in buying is taken out of his operations," said Mr. Randell. "This is not so with the farmer; perhaps he only sells once every three months. It is mighty easy for a farmer to slip up on his values 25 to 50 cents per hundredweight when selling in the country."

He gave evidence indicating that "farmers during the last two months frequently have lost $1 to $2 per hundredweight on cattle sold at home to packers, commission men, and speculators."

Dealer Better Informed.

Mr. Randell added: "When the average farmer sells his live stock to a packer buyer or a dealer representing the buyer, he is selling to an individual who is infinitely better informed as to what live stock is worth than the farmer himself."

This authority pointed out that farmers' coöperatives were in a position to be as well informed as buyers and some already are equipped to serve farmer members whether they want to move their cattle, hogs, and sheep direct to packing plants or through terminal markets to slaughter houses.

He gave figures showing that in 18 years coöperative organizations have been developed to the point where they are handling approximately 15 million head of live stock a year, or 18 per cent of the animals slaughtered under federal inspection, in America.

Describes "New Frontier."

Mr. Randell said that live stock producers have centered their attention on the transportation and terminal market costs on live animals which approximate about 15 per cent of the total dollar paid by consumers, paying little attention to the other 85 per cent. Farmers must understand the fundamental fact that live stock is not really marketed until it is processed and merchandised, he said.

In referring to the work to be done by farmers in exploring the field of processing and merchandising, Mr. Randell said that this "new frontier in live stock marketing presents just as effective a challenge to live stock producers as the western wilderness did to our forefathers a few generations ago."

The Illinois Live Stock Marketing association went on record today in support of the seystem of concentrating live stock by farmers in the hands of their own coöperatives whether these agencies sell direct to packers at concentration points in the country or at terminal markets.

Takes School Law Stand.

Opposition to any changes in the state school laws that "will force districts to consolidate against their will" was expressed today in resolutions passed at the closing session of the annual meeting of the Illinois Farmers' institute.

The institute favors continuation of the Agricultural Adjustment administration's control program until additional markets can be developed making further restriction unnecessary. Delegates voted in favor of continuing open, competitive markets for live stock and to "oppose direct country buying live stock as having a tendency to depress terminal market prices below their natural level."

MEN IN 300 CHAIN STORES ORDERED TO STRIKE IN NEW YORK

New York, Feb. 23.—[Special.]—Strike orders affecting 800 employés and 300 grocery stores of the James Butler company became effective today as the first step in what is expected to be a city-wide drive to unionize chain stores.

Martin C. Kyne, president of the union, predicted a general tieup of the Butler stores before night, but James Butler, president of his organization, asserted that the stores would be able to take care of all customers despite the strike.

Union employés of the Daniel Reeves, Inc., grocery chain and of the Whelan, Walgreen, Liggett and other drug and cigar chains arranged to take strike votes over the week-end at the Knights of Columbus hotel, R. D. Denise, eastern representative of the Retail Clerks' International Protective association, said.

Final instructions for the Butler strike were given to more than a hundred district chairmen after a mail poll of union workers had shown a heavy majority for a walkout.

VERDICT BLAMES TWO IN KILLING.

Willie May Baker, 335 East 53d street, and Clarence Taylor, 421 East 45th street, both colored, were recommended held to the grand jury for murder yesterday at an inquest into the death of Hillery Bilcoat, 59 years old, 205 East 37th street, colored, who was shot and killed Wednesday.

SHOOTS HIS WIFE AND LANDLADY, THEN KILLS SELF

Stanley Sala, 45 years old, committed suicide last evening in his home at 4608 South Whipple street after shooting and seriously wounding his wife Victoria, 44 years old, and his landlady, Mrs. Anna Mitros, 52 years old.

Neighbors said that Sala in recent weeks had been drinking heavily and frequently quarreled with his wife. He was unemployed.

It is believed that Mrs. Mitros, hearing the couple in controversy, went to their quarters on the second floor in an attempt to quiet them. She was shot behind the right ear. Three bullets struck Mrs. Sala in the body. When the police arrived at the home the body of Sala, with a bullet hole in the head, lay on the kitchen floor.

FREDERICS
new 50% COOLER PERMANENT WAVE

FLORENCE RICE
Columbia Pictures

HAD A HUNDRED MOODS

OUT on the tennis court . . . basking on the sands! Always so different . . . always so adorable . . . but he didn't know it was her softly waved hair . . . glistening and tossing willfully in the breezes . . . never needing primping or dressing . . . that won his heart.

Many a girl has made her own romance . . . and "captured her man" by simply having a FREDERICS Vita Tonic or Vitron Permanent Wave. So natural, so beautiful, and so easily adaptable to every modern type of coiffure. And now, there's the new discovery that makes it possible to really enjoy this beautifying process. It's the new . . .

50% COOLER FREDERICS PERMANENT WAVE where discomfort is entirely eliminated by the exclusive Frederics Thermostatically Controlled permanent waving machine, and a newly Developed Vita Tonic and Vitron Process that keeps the hair soft and moist throughout the entire moulding process. White, dyed, bleached, and hard-to-wave hair may be successfully waved by this new 50% COOLER process.

E. Frederics Inc.
VITA-TONIC AND VITRON
Permanent Waves
FOR YOUR PROTECTION—patronize only authorized FREDERICS shops, which display Frederics Franchise. This guarantees the use of the Frederics machine, and Genuine Frederics wrappers and lotions.

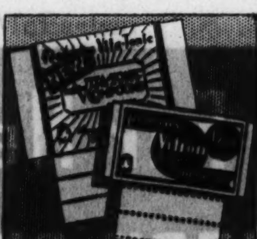

Look for these Wrappers

E. FREDERICS, Inc., 235-247 East 45th Street, New York, N. Y. 103
Kindly send me free booklet showing latest Hollywood Hair Styles and list of Authorized Frederics Franchise salons in my vicinity.
Name .... Address ....
City .... State ....

Loop Store Open Monday Night Till 10 — Chicago's Leading Home Furnishers
L. FISH FURNITURE CO. — 77 Years of Fair Dealing!

For Greater Cold-Making Power and More Ice-Freezing Capacity . . . See the Super-Freezer . . . an Exclusive Feature in Every New 1935

Frigidaire
Product of General Motors

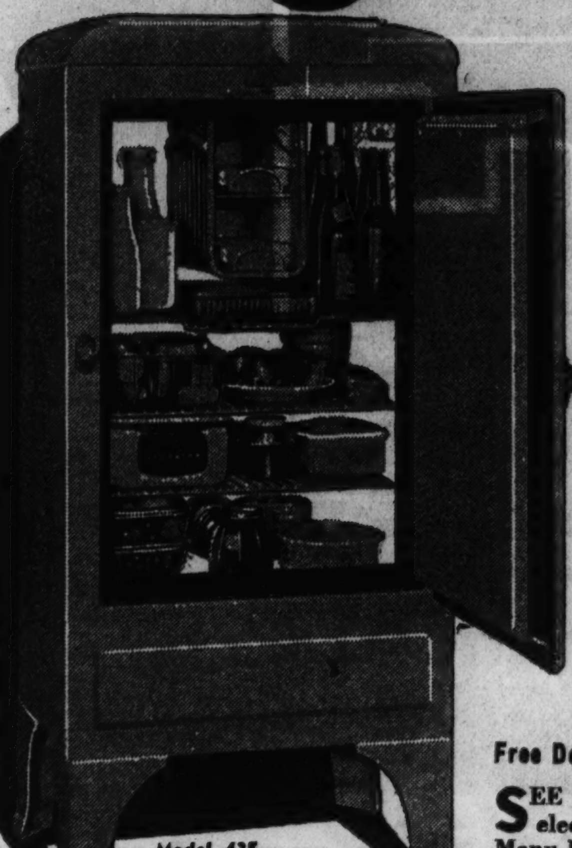

Model 435, Price $119.50

NO MONEY DOWN
20¢ A DAY
On Our Meter-Ice Purchase Plan!
$99.50 and up
Free Delivery, Installation, and 1-Year Service

SEE the new 1935 Frigidaire—the greatest electric refrigerator value for your money. Many beautiful models, all with the new exclusive SUPER-FREEZER. This new feature means a complete refrigeration service . . . faster freezing, frozen storage, extra cold storage, moist storage and normal storage. By all means come in and see the new Frigidaires with their many wonderful new conveniences.

Personal Shopping Service
For Residents of Chicago and Suburbs ONLY
Mail This Coupon
L. FISH FURNITURE CO.
2225 W. Pershing Rd.
Please send me information on the new 1935 Frigidaire on the Meter-Ice purchase plan.
Name ....
Address TR-24

Here's the handy Meter that makes it easy for you to own a genuine Frigidaire. Just deposit 20c a day in this meter. Once a month the money is collected and credited to your account. Before you know it your Frigidaire is paid for and the meter is removed.

SIMMONS "SLUMBER KING" STUDIO COUCH
With 3 Pillows
$39.50
Only $3 Monthly

QUALITY, style and comfort are all combined in this superbly built studio couch. Famous "Slumber King" Innerspring mattress construction. Richly upholstered; contrasting taped edges. Opens to a double bed or 2 separate twin beds. Complete with 3 pillows.

SIMMONS DEEPSLEEP INNERSPRING MATTRESS
Made by the Makers of the Famous Beautyrest Mattress

No Carrying Charge If Paid Within 90 Days
Deepsleep Box Spring To Match Only $29.50
$29.50
Pay Only $1 Cash
A NEW and finer Deepsleep made better than ever before. Try the Deepsleep in your home on trial for 30 nights and convince yourself that it is the most comfortable mattress you have ever slept on. Each mattress is new, packed in a sealed sanitary carton. Choice of all standard sizes.

L. FISH FURNITURE CO.
Loop Store, 208-212 So. Wabash Ave. (Just South of Adams)
822-24 W. 63rd St.
1906-08 Wabash Ave.
717 Broadway, Gary, Indiana
Loop Store Open Mon., Thurs., Sat. Till 10 P. M. Other Chicago Stores Open Tues., Thurs., Sat. Till 10 P. M.
3322-24 Lawrence Ave.
3036-38 Lincoln Ave.
654-56 W. North Ave.
2656-58 W. North Ave.

More than $3,750,000 paid to holders and beneficiaries!

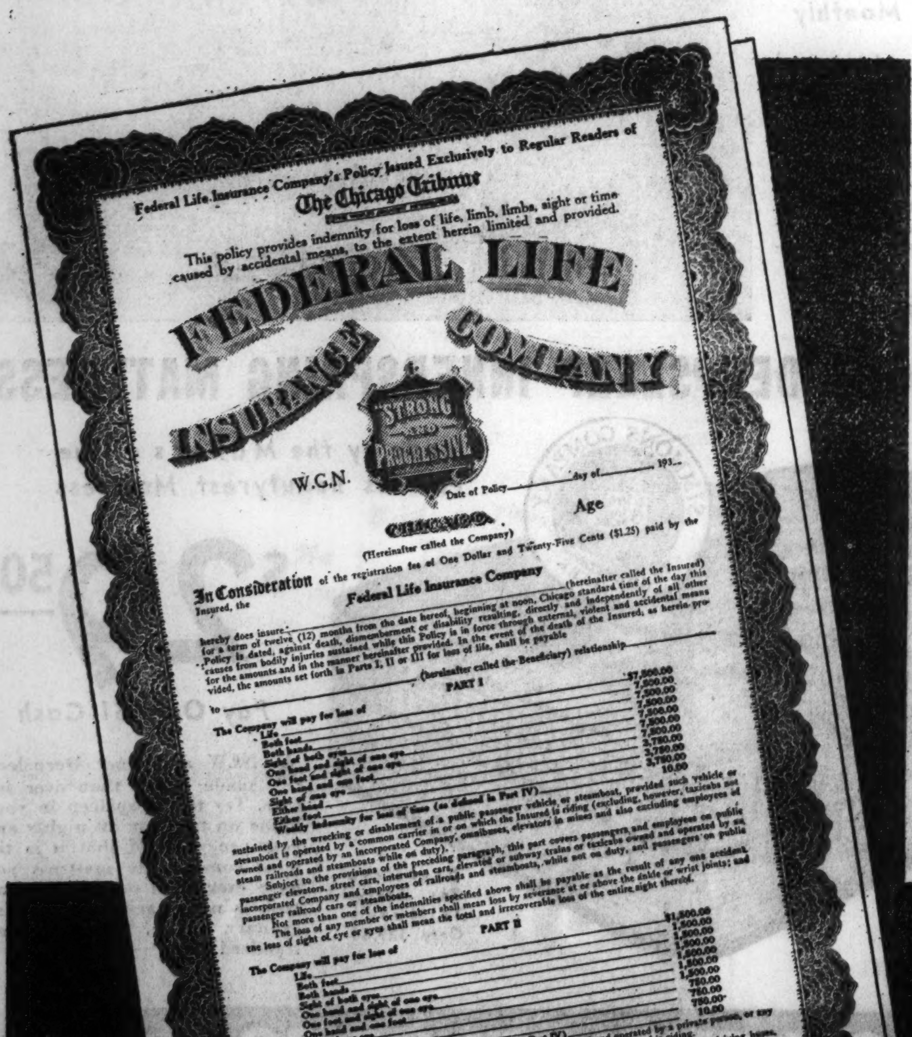

ANOTHER year has passed. Chicago Tribune Accident Insurance again is made available exclusively to Tribune readers. It's time to renew *your* Tribune Accident Insurance NOW.

Chicago Tribune Accident Insurance is, and always has been, the greatest insurance bargain in America. The staggering total of more than $3,750,000 paid to holders and beneficiaries of Tribune Accident Insurance is proof that Tribune insurance PAYS! This sum of claims paid is so much larger than the claims paid by insurance issued through any other newspaper, that no other publisher *dares* to compare the totals.

If you hold one of these policies DON'T LET IT EXPIRE!

It's valuable! Prompt renewal adds 10% to the value of the specific indemnities in your policy each year for the first five years. This extra benefit is given without extra cost to you.

Clip the coupon on page 3, *at once*, and send it in with $1.25 for another year's protection. You need not send in your policy. If your policy has not expired, a full year's renewal will be given from the exact expiration date.

If you haven't one of these valuable policies send the coupon on page 3 and $1.25 for a new policy. It provides a year's protection with weekly indemnity for loss of time, plus specific benefits as high as $7,500, increasing to $11,250 on continuous renewal.

Chicago Tribune

For New Policy or Renewal Send $1.25 with Coupon on Page 3 for a Year's Protection with *Benefits as high as $7,500 to $11,250*

ICKES APPROVES LETTING BUILDER FIX BAD SEWER

Will Do $40,000 Job and Pay Board $15,000.

Secretary of the Interior Harold L. Ickes approved yesterday in Washington the Chicago sanitary board's action at its last meeting in granting permission to the S. A. Healy company to make good on a $106,000 section of sewer which the Public Works administration had found faulty.

The section of sewer, 3,320 feet long, lies parallel to the Chicago and Eastern Illinois railroad tracks from 126th street and Cottage Grove avenue to 132d street.

The private contracting company had agreed to do the work over at its own expense and also to pay $15,000 to the sanitary district because of increased pumping expenses that will result from the reconstruction. C. H. Bauer, Illinois director of PWA, estimated the reconstruction work would cost the Healy company approximately $40,000.

Task of Healy Concern.

In August, 1934, PWA inspectors and sanitary district engineers reported the faulty construction and honeycombing of the concrete. The Healy company promised to clear the tunnel of honeycombed surfaces and to provide a concrete inner lining six to eight inches thick. Any portions of the bore which engineers believed unsuitable as a backing for the lining must be removed and replaced.

The PWA and the sanitary board have withheld payment for the work.

Persons interested in the progress of the sewers and treatment plants being constructed under the $42,000,000 PWA loan are invited to inspect the completed sections of the sanitary district's intercepting sewers tomorrow, Tuesday and Wednesday from 4 p. m. to 8 p. m.

Arrangements for Visitors.

Joseph P. Harrington, chief engineer for the sanitary district, and Joshua D'Esposito, PWA resident engineer, have made arrangements for sixteen persons to enter the tunnel at Van Buren and Jefferson streets, every half hour during the visiting hours.

Mr. Bauer said that for the first time women would be invited to inspect the tunnels. He explained that tunnel workers have a superstition that women bring bad luck to a tunnel under construction if they see it before completion.

The intercepting sewer to be inspected is 17½ feet by 17½ feet and runs along the west bank of the Chicago river from Roosevelt road to Kinzie street and the river. When the system is completed it will connect with the southwest side sewage treatment plant, sections of which are now under construction at Stickney.

DAUGHTER SUES HENRY C. LYTTON FOR ACCOUNTING

Suit for an accounting was filed against Henry C. Lytton, 89 years old, founder of The Hub store, in Superior court yesterday in behalf of Mrs. Gertrude Benziger of Brunnen, Switzerland, daughter of Lytton by his first wife. The suit asks that assets of Lytton be held in trust by the court in order to satisfy notes of approximately $60,000 held by the daughter.

Mrs. Benziger in her bill alleges that in 1919 she entered into a contract with her father whereby she turned over a "substantial" block of stock of The Hub to him and waived interest in several of his life insurance policies. In return Mr. Lytton agreed to pay his daughter $600 a month, according to the suit. The contract was modified in 1933, according to the suit, at which time the monthly payments were discontinued and Lytton gave his personal notes to his daughter.

The suit charges that Mr. Lytton, through his transactions has imperiled the performance of his contract with his daughter.

GIRL IS SHOT BY TAXI DRIVER WHO FIRES AT FATHER

Mrs. Anna Solan, 17 years old, 929 Winchester avenue, was shot in the head and seriously wounded early today by a taxicab driver who fired three bullets through a window of the home of her father, Frank Junior, 2553 Iowa street. The shooting, Junior said, was the aftermath of an evening of drinking in various taverns by the driver and her father.

The young woman, an expectant mother, told police at St. Mary's hospital that the driver accompanied Junior home and that there a dispute arose over payment for the use of the cab in going from tavern to tavern. Junior contended that as host he had paid for all the drinks and owed nothing. The driver left in a rage and fired at the window of the room in which he left Junior as he drove away. One of the bullets struck the daughter. Witnesses noted the number of the taxicab and police are seeking the driver.

Killed by Train When He Crosses Des Plaines Track

Richard Sterner, 40 years old, 1151 Algonquin road, Des Plaines, was killed late last night when he was struck by a southbound Chicago and North Western passenger train at the station in Des Plaines.

A Great Show Continues....

MODERN HOME EXPOSITION

COLISEUM

15th St. and Wabash

Extended All This Week

By Popular Request

OPEN 12 NOON TO 11 P. M. DAILY

ADULTS 40c—CHILDREN 10c

Co-operating with Federal Housing Administration

SKATERS MISSING ON LAKE

Alan Donley, 21 years old, and Betty Harlan, 20, both former students of Oak Park High school, whose bodies were sought in Lake Michigan near Douglas, Mich., after they failed to return from skating trip.

[Gibson Photo.]

Gone Since Monday

Douglas, Mich., Feb. 23.—[Special.]—Ice floes freezing together a quarter of a mile off shore tonight prevented coast guardsmen from continuing their search for the bodies of a young couple, both former students in the high school at Oak Park, Ill. They have been missing since Monday night when they set out early in the evening to skate.

They are Betty Harlan, 20, who lives with her sister, Mrs. Janet Timms, 1349 Greenleaf avenue, Chicago, and Alan Donley, 21, the son of Mrs. William Donley, formerly of 941 South Kenilworth avenue, Oak Park.

When they failed to return to the farm of Mrs. Donley after several hours a searching party was organized. They were traced to a pond, where lack of ice prevented them from skating, and thence out onto the treacherous ice of Lake Michigan. Their skates were found where a piece of a small berg was broken off. The searchers could find no footsteps returning.

Inclement weather has prevented any extensive search. Mrs. Donley said, there is no reason to believe the couple may have eloped.

FLIP OF A COIN WINS BRIDE IN GAMBLE AT RENO

Reno, Nev., Feb. 23.—(AP)—The flip of a coin won a bride for Harold Nelson.

According to a story told today by County Clerk Elwood H. Beemer, Miss Dorothy Williams of Fresno walked into the marriage license bureau yesterday with two men, one of whom was Nelson of Reedley, Cal.

"Which one is the groom?" Beemer asked.

Beemer said Miss Williams replied she hadn't decided.

The county clerk drew a half dollar out of the cash drawer and flipped it. Nelson said "heads," and "heads" it was.

He and Miss Williams were married shortly afterward by District Judge Thomas F. Moran. The man who called "tails," Beemer said, was one of the witnesses to the ceremony.

Records in the county recorder's office show that Walter Nelson and C. Hansen were witnesses.

LEONORE BANK BANDITS GO TO TRIAL TOMORROW

Ottawa, Ill., Feb. 23.—[Special.]—Fred Gerner of Rockford and John Hauff of Chicago, members of the Leonore bank bandit gang who killed J. Charles Bundy, cashier: Charles Seipp, La Salle county supervisor, and Sherif Glen Axline of Marshall county, will go on trial in Circuit court here on Monday on an indictment charging them with the murder of Bundy.

M. J. Faletti, attorney for Hauff, admitted today there is a possibility his client will plead guilty and throw himself on the mercy of the court. B. J. Knight and J. C. Goembel of Rockford are to defend Gerner and Arthur Thielen, who was wounded seriously in the gun battles and is not recovered sufficiently to go on trial Monday. His case will be heard March 25.

Melvin Liest, ex-convict leader of the gang killed himself to prevent arrest.

LEVEE WILL BE BUILT THROUGH TOWN ON RIVER

Peoria, Ill., Feb. 23.—[Special.]—In order to protect thousands of acres of rich bottom lands from future inundations by the Illinois River, a levee is to be constructed through the business center of the little river town of Naples, approximately 100 miles south of Peoria. Bids have been sought.

The successful bidder also will acquire the task of moving twelve to twenty of the business houses and dwellings to new locations. A new main street may be developed and a new residential section created.

The job is one of many which the war department has authorized in its scheme of widening and deepening the Illinois river to protect against floods; to afford better facilities for navigation and to provide areas for the conservation and protection of fish and game. One part of the cost of the removal of the levee will be paid by the Movistar drainage district, the other by the federal government.

GIRL, 13, IN TEXAS KILLS FATHER FOR MISTREATING HER

Cold Springs, Tex., Feb. 23.—(AP)—Officers questioned 13 year old Jennie Owens tonight about the fatal shooting of her father, Charles C. Owens, 40 year old farmer living near Point Blank, Tex.

Neighbors said the girl announced she had killed her father because "he mistreated me." She refused to explain.

Owens was killed by a charge of buckshot fired into his head as he slept. A 15 year old son, Lester, who was sleeping with Owens, was not awakened by the shot.

Bride of Three Months Tries Suicide by Bullet

Mrs. Helen Hansen, 24 years old, 2838 West North avenue, a bride of three months, shot herself in the abdomen early today in an attempt to end her life. She was taken to Lutheran Memorial hospital by her husband Einar. She said that because of illness she was disgusted with life.

GIRL DIES VICTIM OF GERM SPILLED ON ARM SCRATCH

Minneapolis, Minn., Feb. 23.—[U.P.]—A hypodermic needle, a rabbit, and an attempt to isolate a disease germ that has caused thousands of infections in the Twin Cities led to the death of a girl laboratory technician, it was learned today.

The girl, Lucretia Wilder, 23, died Thursday night after germs from the needle fell into an open wound on her arm caused by a rabbit's scratch.

From Dr. Ruth E. Boynton, university hospital staf member, it was learned that the girl held the rabbit in one hand and the injection needle in the other. The rabbit jumped, scratched her arm, and the girl spilled the injection fluid on her wound.

Because of the rarity of the germ and the fact that no cure known was available for the disease, doctors were unable to save the girl's life. Symptoms of the disease are a combination of those shown in measles, scarlet fever, and dysentery.

FORMER PASTOR GETS JAIL TERM IN RED INQUIRY

Fort Smith, Ark., Feb. 23.—(AP)—Adding another chapter to this state's inquiry into economic upheavals and alleged communist activity, a former minister was sent to jail today to serve a 90 day sentence on conviction of barratry.

He was Claude C. Williams, former pastor of a Presbyterian church at Paris, Ark., who was found guilty of inciting dissension among Sebastian county relief workers. Horace Bry, Commonwealth college student, also was convicted on a charge of anarchy.

Cases against eight others accused of barratry were continued by Municipal Judge James A. Gallaher, who warned the group from the bench, "You had better watch your step," and who raised his voice angrily to denounce what he described as "these radicals, Reds and communists."

KENNAMER GETS 25 YEARS FOR SLAYING FRIEND

Appeal Granted as New Trial Is Denied.

Pawnee, Okla., Feb. 23.—(AP)—Twenty-five years in the state penitentiary is the penalty 19 year old Phil Kennamer must pay for the slaying of John F. Gorrell Jr., 23, in Tulsa last Thanksgiving night.

The son of Federal Judge Franklin E. Kennamer stood up in District courtroom here today and accepted the long term, levied by Judge Thurman Hurst, without a change of expression. The state had asked 99 years.

The defense immediately announced intention to appeal. Judge Hurst granted four months for its preparation. Previously, he had denied an appeal for a new trial.

Bond Set at $25,000.

Bond for the youth, convicted on manslaughter last Thursday night by a jury of filling station operators and farmers, was set at $25,000. He was ordered held in the Sandstone county jail until bond is posted.

Young Kennamer said Gorrell—also of a socially prominent Tulsa family—was shot with the victim's own pistol in a struggle started when Phil sought to thwart an elleged extortion plot directed at the wealthy family of the girl he loves, blonde Virginia Wilcox.

"It appears to me that up to this time the innocent have suffered more than the guilty for your acts," the judge told the youth, whose trial was transferred here on a change of venue.

Heartaches to Two Families.

"By your act you have brought heartache and misery to two families.

"I have observed you through this entire trial and have observed that you were not much concerned, while your honored and respected father was hurt . . . bewildered," the judge added.

In the courtroom were Kennamer's sisters, Opal and Juanita, and his brother, Franklin Jr., and brother-in-law, Russel Hayes, husband of Juanita. In an anteroom Judge Kennamer paced the floor, smoking.

Dr. J. F. Gorrell of Tulsa, father of the slain student dentist, stayed in the county attorney's office.

LINCOLN RELICS FROM TOMB TO BE DISTRIBUTED

[Chicago Tribune Press Service.]

Springfield, Ill., Feb. 23.—[Special.]—Illinois' collection of photographs, papers and other relics of Lincoln that had been on exhibit at his tomb in Oak Ridge cemetery until that structure was remodeled, were being sorted and distributed today to the Illinois Historical society and the museum at New Salem.

Among the most interesting, and probably the most valuable, pieces given to the library was a letter written by Lincoln from New Salem on June 21, 1836, to Col. Robert Allen, who was opposing Lincoln and N. W. Edwards for reëlection to the legislature, in which Lincoln told Allen he would be a traitor to his country if he had damaging information against Lincoln and failed to inform the voters.

The library is receiving also letters of condolence written to Mrs. Lincoln after the emancipator's death.

Lincoln's surveying tools and affidavits of their authenticity have been sent to New Salem.

MRS. M'CORMACK BECOMES BRIDE OF D. ROBERTS

New York, Feb. 23.—(AP)—Mrs. Virginia Pitchie Harrison McCormack, 36, of Baltimore and New York was married today to Desmond Roberts, 41, of Los Angeles in the Marble Collegiate church chapel by the Rev. Dr. Norman V. Peale.

Mrs. Roberts is the daughter of the late Mr. and Mrs. George Evelyn Harrison of Brandon-on-the-James, Va. She was divorced in Reno in March, 1933, from Frederick Clark McCormack, member of the McCormack Drug company family.

Roberts, former captain in the British army, is a singer. The couple will live in California.

GETS 25 YEARS

PHIL KENNAMER.

[Associated Press Photo.]

INDIANA'S HIGH COURT UPSETS GARNISHEE LAW

Indianapolis, Ind., Feb. 23.—[Special.]—The 1925 garnishee law was held unconstitutional today by the Indiana Supreme court. Asserting public morals and the general welfare of society were not promoted by provisions of the law, the court affirmed decisions of three Marion county courts declaring the law unconstitutional and reversed cases from three counties wherein the law had been upheld.

The court held the law violated the state constitution and the fourteenth amendment to the federal constitution regarding due process of law. It permitted creditors to obtain a judgment against an employe and compel the employer to deduct from the employes' wages a certain amount until the debt was satisfied.

Confesses He Set Bomb to Get Job in Theater

Connersville, Ind., Feb. 23—[Special.]—Clarence Rusk, 20, Connersville, confessed this afternoon he set the bomb which Leroy Burns, theater electrician, found connected with wiring of his automobile, Feb. 14. Rusk had the promise of a movie operators job as soon as a vacancy occurred and he said he planned to kill both Burns and MacCain, assistant electrician to get their jobs.

KIMBALL PIANOS

OVER 500,000 PIANOS by Kimball

Kimball Grand and Upright Pianos Lead the World in Quality, Economy and the Number of Pianos in American Homes

This nationwide endorsement is your guarantee of satisfaction.

No other piano firm matches this record of 77 years without reorganization or change in family ownership.

See and Play the New Kimball Today— Kimball Prices are Surprisingly Low.

W. W. Kimball Co.
306 So. Wabash Ave.

Says Mrs. Stuart McEachen
4308—40th St., Sunnyside, L. I., N.Y.

"It loosens grease 3 times faster, too"

"MY hands are much smoother and whiter now! I'm using Rinso for dishes, and it saves the hands from getting that red, bloated look. Its suds are so rich and creamy, and I get *loads* from just a little Rinso.

"It really is marvelous—how quick and easy Rinso makes dishwashing. It loosens grease so much faster. I can do a big pan of dishes in less than 5 minutes now; I don't need to rub and scrape the way I used to. Why, even the pots and pans come nice and bright in half the usual time. I find Rinso the most satisfactory soap I ever used for dishwashing."

Try Rinso Free

If you never have tried Rinso, send a clipping of this offer with your name and address to Lever Brothers Co., Dept. N-11, Cambridge, Mass. A full-sized package will be sent you without cost.

Rinso

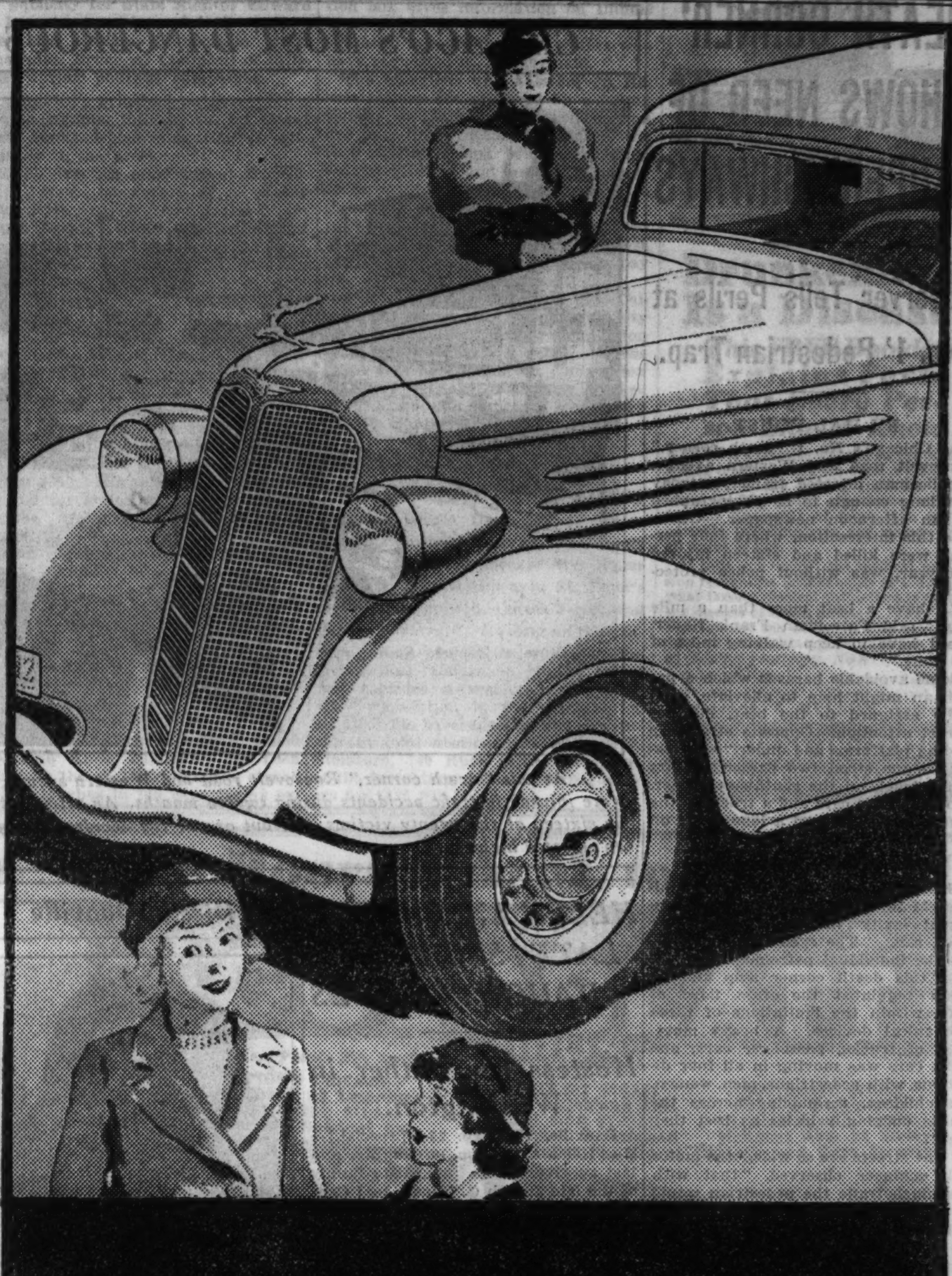

REAL SAFETY COMES ONLY WITH REAL *Dependability*

A General Motors Product — Body by Fisher

SEE AND DRIVE THE SMARTLY IMPROVED BUICK FOR 1935

SAFETY features abound in the 1935 Buick. Safety is dependability—dependability is safety. Buick has the power, the brakes, the weight for safety—each perfectly balanced with the other. It has the steering, the controls, the roadability for safety. It has the stability, the quality, the staunchness for safety. It has complete equipment with safety glass. Come in and take a 1935 Buick out for a real drive. Test its brakes—the finest available—for smooth, straight stopping. Feel how its center-point steering holds the road. You *feel* safe in Buick and you *are* safe. Buick engineering and quality manufacturing pay thousands of extra dollars to be sure of safety and dependability—without extra cost to you.

$795 and up. List prices at Flint, Mich., subject to change without notice. Special equipment extra. G. M. A. C. terms.

BUICK

WHEN BETTER AUTOMOBILES ARE BUILT . . . BUICK WILL BUILD THEM

SOUTH

ROSELAND BUICK SALES CO.
10432 S. Michigan Ave.
McFARLAND-KEENAN CO.
7647 S. Halsted St.
1243 W. 63d St.
SOUTH CHICAGO BUICK CO.
8600 Commercial Ave.
JAMES LEVY MOTORS CO.
2257 S. Michigan Ave.
SO. SHORE BUICK CO., INC.
7320-24 Stony Island Ave.
GORDON MOT. CO. OF CHGO.
6647 S. Western Ave.
GERWIG MOTOR SALES, INC.
8443-47 S. Ashland Ave.
JOE MARSHALL'S INDUSTRIAL SERVICE CLUB
5806 W. 63d St.

NORTH

WESTERN-DEVON BUICK CO.
6100 N. Western Ave.
BROADWAY BUICK CO.
5701 Broadway
NORTHWEST BUICK CO.
3801 Lawrence Ave.
LINCOLN PARK BUICK CO.
2825-31 N. Halsted St.

WEST

WEST SIDE BUICK SALES CO.
4666 Washington Blvd.
EMIL DENEMARK, INC.
3860 Ogden Ave.
LOGAN SQUARE BUICK CO.
2468-78 Milwaukee Ave.
SMASON MOTOR SALES
7306 W. Grand Ave.

SUBURBAN

BARRINGTON, ILL.
Schauble Bros. & Collins
126 N. Cook St.
BLUE ISLAND, ILL.
Roy Crist Motor Sales
12840 S. Western Ave.
CHICAGO HEIGHTS, ILL.
Century Motors
1717 Chicago Rd.
CICERO, ILL.
Mahoney-Sirovatka Co.
5312 W. Cermak Rd.
DOWNERS GROVE, ILL.
Walker Motor Sales
933 Curtiss St.
ELMHURST, ILL.
Ed Schram
145 W. First St.
EVANSTON, ILL.
North Shore Buick Co., Inc.
1030 Davis St.
HARVEY, ILL.
R. & P. Motor Sales
15323 Broadway
HIGHLAND PARK, ILL.
North Shore Buick Co., Inc.
110 S. First St.
HINSDALE, ILL.
J. R. Welch
102 W. Chicago St.
LA GRANGE, ILL.
Burlington Motor Co., Inc.
418 Burlington Ave.

SUBURBAN—Continued

LAKE FOREST, ILL.
C. G. Wenban & Sons
233 E. Deerpath
LIBERTYVILLE, ILL.
Main Motor Sales
345 N. Milwaukee Ave.
MAYWOOD, ILL.
Walter Peckat Co.
110 Madison St.
MELROSE PARK, ILL.
West Towns Motor Co.
1303 Lake St.
MT. PROSPECT, ILL.
Busse Motor Sales
30 S. Main St.
NAPERVILLE, ILL.
A. G. Feldott
245 S. Main St.
OAK PARK, ILL.
Oak Park Buick Sales Co.
702 Madison St.
PARK RIDGE, ILL.
Wm. Busse & Sons, Inc.
134 N. Northwest Highway
WAUKEGAN, ILL.
Wetzel & Turner
550 S. Genesee St.
WHEATON, ILL.
Consolidated Motors, Inc.
227-229 W. Front St.
WILMETTE, ILL.
Foley Motor Sales
1601 Sheridan Rd.

DEALER ADVERTISEMENT

'DEATH CORNER' SHOWS NEED OF SUPERHIGHWAYS

Observer Tells Perils at 'No. 1' Pedestrian Trap.

BY HAL FOUST.

At Chicago's No. 1 "death corner," Roosevelt road and Western avenue, a policeman directed trafic yesterday just long enough to be photographed for an afternoon newspaper. Otherwise this intersection, where four persons were killed and sixteen injured last year, was without police protection.

"I have a beat more than a mile long," said Patrolman Frank Naper, "so I have to keep walking most of the time."

Some avoidable hazards which a patrolman might help to alleviate, even while assigned to the beat, did not attract attention. Opposite street car loading platforms and under "no parking" signs stood two passenger cars and a truck on the southwest corner, two passenger cars and a truck on the southeast corner, and a lone truck on the northeast corner.

Pedestrians Dodge Machines.

George Barton, engineer for the Chicago Motor club, commenting on apparent laxity in enforcing parking rules, said: "The system is to blame, not the individual patrolman."

At this death corner stop and go lights regulated the cross flows of trafic within the limitations of these mechanical devices. A heavy movement of trucks, passenger cars, and street cars was moving in all four directions, with pedestrians, men, women, and children, scrambling across the streets dodging vehicles as best they might.

"The streets are so wide," the motor club engineer observed, "that with this much trafic the pedestrian would be exposed to accidents even with a policeman on duty on the corner. For the walkers to obey the lights does some good, but not a great deal."

Of last year's four dead and sixteen injured, one of those killed and fourteen of those injured were pedestrians.

Need of Elevated Road Stressed.

"As long as we have persons afoot exposed to automobiles at speeds consistent with long trips, the toll cannot be reduced materially," Mr. Barton continued. "The proposed elevated highway system offers the only promise on an appreciable reduction in this toll."

There are no pedestrian casualties on an elevated highway because there are no pedestrians on this type of safe and fast pavement. Of the other three killed and two hurt at this corner, two of the deaths and both of the injuries likewise happened in an accident of a nature physically impossible on an elevated structure. It was a cross trafic collision and there is no cross trafic on a modern urban thoroughfare with continuous grade separation.

Slow Trafic Aids Ride Stealing.

The fourth death might have happened on an elevated highway, although it would be less likely. A boy hitch hiker fell from the running board of a truck and was crushed under a rear wheel. Boys can't jump onto trucks on an elevated structure although they might get onto a slow moving freighter on a surface street and be carried onto the express thoroughfare.

In widening Roosevelt road and Western avenue a few years ago, the public hoped that by relieving congestion there would be relief from accidents. Additional street capacity was obtained, but at a cost estimated by Ald. John Massen [48th], chairman of the council trafic committee, at 645 per cent greater than for the same additional trafic capacity that might be obtained through elevated highway construction.

Widening Increases Hazards.

And, in a few minutes of observation at the intersection, it is apparent that the widening increased rather than reduced the hazards. Automobiles move faster on the broad pavement than they would on narrow streets. Pedestrians have a longer distance to walk from curb to curb.

The protection afforded by the stop and go lights is more illusory than real. Many drivers upon approaching the intersection on a green, and anticipating a change to the red, step on the gas. This is true of those making a right turn as well as those going straight through the intersection.

The rapid turn on the green takes a toll of pedestrians walking with the green light. It is obvious that this maneuver is more dangerous than is the right turn on the red after coming to a stop, as permitted in New York, Detroit, Los Angeles, but not in Chicago.

Amber Interval Too Short.

Another hazard faced by the pedestrians is the quick change from green to red. The amber interval at this intersection with its record toll of lives and limbs is but three seconds. This isn't long enough to reach a curb when caught by the change in the middle of the street, especially when some drivers dash foreward with the appearance of the amber, not waiting for the green.

"Law enforcement and education of drivers and pedestrians alike to obey the lights and to exercise courtesy as well as caution, can save a few lives," said Mr. Barton. "However, experience has demonstrated clearly that neither widening nor signal control can make any material cut in the toll. Chicago has learned its lesson that surface widening as a makeshift for elevated highways is virtually murder."

Washington E. Connor, Wall Street Operator, Dies

New York, Feb. 23.—(AP)—Washington Everett Connor, 85, prominent Wall street operator and formerly a close associate of Jay Gould, died today after a lingering illness. He was credited by associates with having been instrumental, through Jay Gould, in saving Cyrus W. Field, of Atlantic cable fame, from being wiped out financially when the latter was overloaded with Manhattan Elevated stock.

Ruby Dean, 48, Dies; Star of Silent Motion Pictures

Cleveland, O., Feb. 23.—[U. P.]—Ruby Dean, 48, actress of the silent films, died at Mount Sinai hospital here today. She had been in ill health for the last eight months.

CHICAGO'S MOST DANGEROUS INTERSECTION

At this "death corner," Roosevelt road and Western avenue, four persons lost their lives and sixteen were injured in trafic accidents during twelve months. An artist has drawn the type of mishap that was met by sixteen of the twenty victims. All but one of the accidents were of a nature physically impossible on an elevated highway.

[TRIBUNE Photo.]

HELEN A. CANNON, LATE SPEAKER'S DAUGHTER, DIES

Hostess for Father in Washington.

Danville, Ill., Feb. 23.—[Special.]—Miss Helen A. Cannon, 70, daughter and last survivor of the immediate family of the late Joseph G. [Uncle Joe] Cannon, former speaker of the national house of representatives, died at her home here today. Death was attributed to a heart attack.

Following the death of her mother about 40 years ago, Miss Cannon was hostess for her father during the eight years he presided over the house. She lived in Washington for the 40 years "Uncle Joe" served as Republican congressman from the Danville district.

Active as Hostess.

Her mother, Mary Read Cannon, was said never to have been active and was glad to have the social duties of entertaining for the congressman taken over by her daughter.

Old timers at the capital have referred to Miss Cannon as one of the most distinguished hostesses in all Washington's social history. They agreed that no speaker of the house since "Uncle Joe's" time has entertained so generally and so lavishly as he, with his gracious daughter as his hostess.

Upon the death of the congressman about ten years ago, Miss Cannon continued to entertain prominent persons who visited Danville. She also made frequent trips to Washington and to Europe.

Born at Tuscola.

Born at Tuscola, Miss Cannon was 11 years old when her father moved his law practice here. She attended local schools and later was graduated from Wellesley college. She was known here for her philanthropy.

Surviving her are two nieces, Mrs. Helen Lesure Richardson, who lived with Miss Cannon at the family home here, and Mrs. William Hotaling of San Francisco.

The completion of funeral arrangements await word from Mrs. Hotaling, who is now on a boat trip through the Panama canal to New York.

SAMUEL DIXON, 96, DIES ON FARM NEAR SOMONAUK

Samuel Dixon, once a partner of the late James A. Patten in the farming of a 180 acre tract of land near Somonauk, in De Kalb county, died at his home on the same farm yesterday. He was 96 years old.

Mr. Dixon was born in Sandwich, Ill., about five miles east of Somonauk, and lived within ten miles of his birthplace during his entire life. Before the civil war, the Dixon farm was a northern hospital for the "underground railroad," by which escaped slaves were smuggled north.

More than fifty years ago Mr. Dixon entered into the partnership with Mr. Patten, and they worked the 180 acre tract several years, until Mr. Patten sold out and moved to Chicago to become the famous "wheat king." Surviving Mr. Dixon are his twin sisters, Mrs. W. A. McKay and Mrs. Ben Edgar of Aurora; a daughter, Mrs. Ella Clark of Northville, and a son, Charles, of Somonauk.

Walsom Lum Dies; Editor of Chicago Chinese Paper

Walsom Lum, editor of the San Min, Chinese morning newspaper in Chicago, died of heart disease yesterday. He was 42 years old. Mr. Lum, prominent in Chinese art, was a teacher of art and political economy at Canton, China, before he came to the United States. He is survived by his widow and three children, all living in Canton. Funeral services will be held Tuesday from the Chinese National party headquarters, Cermak road and Wentworth avenue.

Mrs. Ida Hawks, Mother of Speed Flyer, Is Dead

Bell, Cal., Feb. 23.—[U.P.]—Mrs. Ida May Hawks, 61, mother of Frank Hawks, speed flyer, died here today after a long illness. Mrs. Hawks is survived by her husband, Charles M. Hawks, and two sons, Frank Hawks, of Newark, N. J., and Francis Hawks, of Georgetown, Conn.

Adolph Woolner Jr., Peoria Distiller, Is Found Dead

Peoria, Ill., Feb. 23.—[Special.]—Adolph Woolner Jr., 73, well known Peoria distiller, was found dead in the bathroom of his home during the night. A heart attack is believed to have caused his death.

CLEAR POLICEMAN IN SLAYING.

Policeman Frank Docaur of the automobile detail was exonerated by a coroner's jury yesterday in the killing Friday of Evert Larson, 29, of 917 East 47th street, when Larson resisted arrest on a charge of an automobile theft.

Dies in Danville

MISS HELEN CANNON.

[Acme Photo.]

MRS. UHLEMANN, LONG ILL, DIES IN WINNETKA HOME

Mrs. Theodora Uhlemann, 636 Cherry street, Winnetka, died yesterday at her home following an illness of several years. She was the wife of Richard H. Uhlemann, secretary-treasurer of the Uhlemann Optical company of Evanston and Oak Park.

Mrs. Uhlemann, then Miss Theodora Koehn, daughter of Mr. and Mrs. Theodore Koehn of Winnetka, caused a sensation in Chicago society in 1910 when she eloped rather than wait three months for the big church wedding which her parents had planned.

Surviving Mrs. Uhlemann are her husband; two daughters, Mrs. Muriel Sturm of Winnetka and Miss Doralyn, now attending school in Washington, D. C., and a son, Theodore, also of Winnetka. Funeral arrangements had not been completed early today.

Mrs. Katherine M. Kenny to Be Buried Tomorrow

Funeral services for Mrs. Katherine M. Kenny, 74 years old, who died Thursday at her home at 815 Drexel square, of pneumonia, will be held from the chapel at 730 East 63d street tomorrow afternoon. Mrs. Kenny, the widow of James C. Kenny, who at the time of his death was purchasing agent for the Illinois Bell Telephone company, came to Chicago in 1868. She served with the American Red Cross during the war. Mrs. Kenny is survived by three sons, James, Paul, and Albert. A fourth son, Lieut. Myron Kenny, was killed in action in the war.

William C. Dee, Oak Park Resident, Is Dead at 45

William C. Dee, who had been connected with the General Electric X-ray corporation for the last twenty years and the Chicago district sales manager since 1925, died yesterday at the Passavant hospital after an illness of some two weeks. He was 45 years old. Surviving are his widow, Mary, and three children, Jerome, 19; Loren, 10, and Patsy, 3. Funeral services will be held Tuesday at the late residence, 1025 Linden avenue, Oak Park. Burial will be private.

PLUNGES 17 FLOORS TO DEATH.

Indianapolis, Ind., Feb. 23.—[Special.]—Fred D. Snyder, 50, salesman, shortly after noon today plunged to his death from the 17th floor of the Merchants Bank building.

TRUCK DRIVER IS ARRAIGNED ON SLAYING CHARGE

Hearing Set Thursday; Youth Is Jaunty.

Howell, Mich., Feb. 23.—[Special.]—Greeted by his father for the first time since his arrest, Clarence Frechette, 25 year old truck driver and one time "airplane bandit," maintained a cocksure air as he was arraigned in Justice court here today on a charge of murdering his employer, Robert Brown, Kalamazoo truckline operator.

Frechette, who at first told Justice Glenn C. Yelland that he would act as his own defense counsel, demanded an examination on the charge and the hearing was set for 10 a. m. Thursday. He was returned to the county jail, as he cannot be admitted to bail. Informed that the court would supply an attorney, Frechette requested that he be represented by Jay P. Sweeney, former Livingston county prosecutor. Sweeney was appointed.

Slain in Quarrel.

Before his arraignment, which attracted a curious crowd to the courtroom, Frechette conferred briefly with his father, Joseph Frechette of Oxbow Lake. The young man, who served a prison sentence for an attack on an aviator during a flight over Pontiac, resulting in the crash of the plane, gave no evidence of contrition for the death of Brown, who he has said was slain during a quarrel over a girl.

Frechette showed county officers Friday the place where he said Brown was shot to death. Sherif Claude Fawcett, Prosecutor Stanley Berriman, a state policeman, and another attorney, Hiram Smith, took Frechette out on the highway to the place a mile and a half east of here which the prisoner said was the scene of the slaying. Frechette clung to his story that he did not know whether he or Brown fired the fatal shots.

Tells of Fight for Gun.

He contends that the two were struggling over Brown's revolver when the gun was discharged, sending two bullets into Brown's head.

Officers returned Thursday with Frechette after having brought him from Nevada City, Cal., where he had been arrested after a 2,500 mile dash for freedom in a car carrying Brown's dead body in the trunk at the rear of the machine.

C. G. Mathews Dies; Rites to Be in Springfield, Ohio

Charles G. Mathews, for 32 years sales manager of the Chicago Roller company, died in his home at 2747 Hampden court yesterday morning of a heart attack. Before coming to Chicago 35 years ago, Mr. Mathews was superintendent for the Crowell Publishing company of Springfield, O. He was a member of the Old Time Printers association and of the United Typothetae. He is survived by his widow, Lillian B. Mathews, and a son, Ralph. Funeral services and burial will be at Springfield, O., Tuesday.

Has Heart Attack While Pruning Tree; Fall Fatal

While pruning a tree in front of the home of his son at 3438 West 66th place where he lived, Nels Nelson, 72 years old, yesterday suffered a heart attack and fell twenty-five feet to his death. Dr. H. William Golub, 6558 South Kedzie avenue, said heart disease caused death, and not injuries from the fall.

James Parker Coombs, 65, 'Daddy Jim' of Racine, Dies

New York, Feb. 23.—[Special.]—James Parker Coombs, 65, grand opera and radio singer, died of heart disease yesterday at his Long Island home. He was widely known to radio audiences as "Daddy Jim" of the "Roxy Gang."

SPOT CASH for OLD GOLD

DIAMONDS — PLATINUM — JEWELRY
PAWN TICKETS — SILVER — WATCHES

Convert these articles into cash now. This company was organized in the Public interest to help you get proper cash value for your Old Gold.

Cash sent same day for articles sent by mail.

65 YEARS OF EXPERIENCE

Licensed by the United States Government

INTERNATIONAL GOLD COMPANY
55 East Washington Street
Corner Wabash Room 647

INSURANCE HEAD, A SUICIDE, LINKED IN BAIATA'S PLOT

Check Signed by Hill Found with Stolen Bonds.

Evidence linking Harney B. Hill, late head of the Abraham Lincoln Life Insurance company of Springfield, Ill., with the fantastic plot conceived and almost carried out by Joseph Baiata, ex-convict, to gain control of the $13,000,000 company, loot it of its assets and use it as an agency for the disposition of stolen bonds was revealed yesterday by the state's attorney's office.

Hill was found shot to death under mysterious circumstances last Dec. 1 on a lonely road near Springfield, after details of the Baiata plot, in which he was believed at the time to be an innocent dupe, were disclosed. Hill had been removed from his office of president a week before, and the investigation into his death first proceeded on the theory that he may have been murdered. Subsequently a verdict of suicide was returned.

Open Baiata's Lock Box.

The new evidence linking Hill with the plot was found by Assistant State's Attorneys Vernon C. Thompson and Thomas Dodd Healy in a safety deposit lock box in the vaults of the State Bank building, 120 South La Salle street. Baiata, who has pleaded guilty to his part in the conspiracy, was taken from the county jail to lead investigators to the lock box, which he had rented under the name of "Don Davis."

Baiata is expected to be a witness for the state tomorrow when the trial of Abraham Karatz, former St. Paul attorney, and Dave [Long Count] Barry, prize fight referee, is resumed before Judge Michael Feinberg. Karatz and Barry are accused of embezzling $55,000 from the Amalgamated Trust and Savings bank, a portion of which was to have been used for the purchase of the insurance company.

A check for $900, drawn on the account of Dave Barry, Inc. at the Amalgamated bank and endorsed by Hill, was found among the papers in Baiata's lock box. The document was considered the first tangible evidence that Hill, who dealt solely with Karatz, Baiata, and Gustave Lindquist, fugitive president of the insurance company, knew of Barry's connection with the enterprise.

Lindquist Still a Fugitive.

Lindquist, a former Minnesota commissioner of insurance, who was set up as president of the insurance company by Baiata, succeeding Hill, who was retained as chairman of the board, has been a fugitive since Nov. 23. He disappeared after having been questioned by state's attorneys on the previous day in connection with the Baiata plot. His testimony established the fact that it was Baiata who furnished the capital used in making a first payment on the controling stock of the insurance company.

Baiata told Assistant State's Attorney Thompson yesterday that the $900 had been paid to Hill through the "Dave Barry, Inc.," account for his services in connection with the sale of the company to Lindquist and the group of Chicagoans. A second check, endorsed by Lindquist, was identified by Baiata, according to Thompson, as covering expenses incurred in an unsuccessful attempt to have Ernest Palmer, Illinois state insurance director, release the assets of the company which he had impounded upon the sale of the company.

Find Stolen Bonds in Box.

Also found in the vault were two Liberty bonds and two bonds of the Kimberly-Clark Paper company of Neenah, Wis. Baiata said the bonds, bearing a face value of $1,250, were stolen and were to have been exchanged for securities in the portfolio of the insurance company.

The state is expected to complete its case against Barry and Karatz on Monday. A number of witnesses will be called to tell of purchases made by Barry for his concessions at A Century of Progress. In these transactions, Barry is alleged to have used checks which were obligingly "pulled" by Otto Van Derck, youthful bank clerk, and never charged against the referee's account in the Amalgamated bank. The withdrawal of these overdrafts, with which the $25,000 down payment for the Springfield insurance company was also financed, constitute the embezzlement of $55,000, on which Barry and Karatz are being tried.

Graham McNamee's Aunt Dies in Columbus, O., at 78

Columbus, O., Feb. 23.—(AP)—Mrs. Rose McNamee, 78, aunt of Graham McNamee, radio announcer, died in a hospital here today following an operation.

FUNERAL DIRECTORS.

OFFERING CHICAGO'S FINEST SERVICES
with IMPERIAL QUARTET, organ and organist included, with all chapel services, as low as $110.
LAIN & SON
63D AND HARVARD. WENT. 0025.

WESTERN UNDERTAKING CO.
Loop Chapel—226 W. Randolph. Dea. 0368. No. Side. Wel. 6432. So. Side. Wen. 0500.

SKEELES-BIDDLE—65 YEARS IN CHICAGO. Complete funeral with Oriental quartet, $110., E. 63D-ST. AT EVANS-AV. FAI. 0120.

DONNELLAN—CHAPEL OF THE CHIMES. Jeffery-blvd. at 77th-st. South Shore 8822.

O'HANLEY INC.—FUNERAL DIRECTION perfection. 7705 Cottage Grove. Rad. 7705.

CEMETERIES.

SELL ALL OR PART OF 5 GRAVE LOT—Memorial Park. Need cash. Make offer. No agents. Address S G 445, Tribune.

OFFER 8 GR. MEMORIAL PK., EVANSTON. Will divide. Cash. $325. Juniper 3727.

4 GRAVE LOT—SEC. G. WALDHEIM CEM: reas. priced. Address S J 432, Tribune.

BEAUTIFUL RIDGEWOOD 6 GRAVE LOT. $99.75; easy terms. Sunnyside 8721.

MUST SACRF 2 GR. BARBERY SEC. $64; 4 gr. Alder sec., $125. Acacia. Ran. 5694.

ROSEHILL—LARGE FAMILY LOT, SEC. 19, perp. care; very reasonable. Rand. 8869.

MAUSOLEUMS.

MAUSOLEUM — MONUMENT
THE OLD AND RELIABLE
CHAS G. BLAKE CO.
1000 E. 67TH-ST. FAIRFAX 9876.
Write for free booklet.
Memorials erected ANYWHERE IN U. S.

CREMATION BURIAL.
Marble compartments in beautiful building devoted entirely to burial of cremation ashes. Perpetual care $25 to $45. Longbeach 3451. Chgo. Columbarium Co. Offs 4753 Broadway.

MONUMENTS.

GAST MONUMENTS
Erected anywhere—since 1880.
4806-10 N. CLARK-ST.

900 Children to Join Rites for Sister Mary Inella

Nine hundred children of the St. Cornelius school will be present at 9 o'clock tomorrow morning in the church for the requiem high mass to be sung for Sister Mary Inella, former sister superior at St. Cornelius, who died recently in Boulder, Colo. The church is at Long and Leaf avenues, and the celebrant of the mass will be the Rev. Luke Lyons, pastor of St. Cornelius. Sister Mary Inella, of the Sisters of Charity of the Blessed Virgin Mary, was recently transferred to Boulder as sister superior at the Sacred Heart convent there. Funeral services were held in Boulder on Friday.

DEATH NOTICES

In Memoriam.

BERMAN—Sam Berman. In memory of our dear husband and father who passed away one year ago today, Feb. 24, 1934.
LOVING WIFE AND SON.

JACOBI—Mrs. Albertine Jacobi. In memory of our beloved mother who went away 1 year ago today, Feb. 24, 1934.
We have not forgotten,
Nor do we intend;
We think of you always
And will to the end.
MR. ALBERT JACOBI AND FAMILY.

JEDLICKA—Mary Jedlicka. In loving memory of our precious mother who passed away Feb. 24, 1934.
Forget you, dear, we never will,
For in our hearts you will live
'Til time shall be no more.
JEDLICKA DAUGHTERS, SONS AND GRANDCHILDREN.

RYAN—John Joseph Ryan. In sad but loving memory of our dear husband and daddy, who entered into eternal rest five years ago today, Feb. 24, 1930.
A precious one from us has gone,
A voice we loved is still,
A place is vacant in our home
Which never can be filled.
Yet again we hope to meet thee,
When the day of life is fled,
And in heaven with joy to greet thee,
Where no farewell tears are shed.
LOVING WIFE AND CHILDREN.

ZEIGLER—Dennis Bruce Zeigler. In memory of our late brother, a martyr to the cause of the Hoisting Engineers, so brutally murdered by the racketeers, Feb. 24, 1933., whose death has never been avenged. May the memory of his sacrifice ever be uppermost in our minds.
EXECUTIVE BOARD AND MEMBERS OF Local. No. 569, A. B. and C., I. U. of O. E.

Fraternal Notices.

PAUL REVERE CHAPTER, NO. 855, O. E. S.—Sister Blanche Ball. O. E. S. services Monday, Feb. 25, at 1:30 p. m., at chapel, 4542 N. Ravenswood-av.
OLIVE FUHRMANN, W. M.
JEANNE C. DEGGENDORF, Secy.

ADAMO—See Emil Ditore death notice.

ALLEN—William J. Allen, beloved husband of Margaret Alexander Allen, at Pittsburgh, Pa., Saturday. Funeral Monday, Skoglund's chapel, Geneva, Ill., at 2:30 p. m.

ANDERSON—Reuben Gerhard Anderson, Feb. 22, 1935, beloved husband of Marion, fond father of Kenneth, son of Ernest and Emma, brother of Ebba, Mabel and Richard. Funeral services at home, 11014 S. Normal-av., Monday, 2 p. m. Interment Beverly. Information, Pullman 5767.

BALL—Blanch L. Ball of 1775 Wilson-av., beloved wife of Claude Ball, fond mother of Charles. Services at funeral chapel, 4542 Ravenswood-av., Monday, Feb. 25, at 1:30 p. m., under auspices of Paul Revere chapter, No. 855, O. E. S., and Ravenswood conclave, No. 41, T. K. Interment Acacia Park.

BLAHA—Joseph R. Blaha, of 4141 W. 21st-st., Feb. 22, 1935, at the age of 56 years; loving husband of Rose Blaha, fond father of Mrs. Libuse Storer and the late Dr. Joseph E. Blaha. Funeral Monday, Feb. 25, 1:30 p. m., at chapel, 5606 W. Cermak-rd., Cicero. Interment Bohemian National cemetery. Member of Areana lodge, No. 717, A. F. & A. M., Areana Low Twelve club, Federal Craftsmen P. O. and Reaper council, No. 456, National Union. For information call Canal 0668.

BOHAN—Gertrude Bohan [nee Tracy], beloved wife of the late John W. Bohan, sister of Mrs. John Reagan, Daniel, Leo, and Raymond Tracy, aunt of Mary Tracy. Funeral Monday at 10 a. m. from late residence, 6920 Chappel-av., to St. Philip Neri church. Interment Holy Sepulchre. Yards 0662.

BORING—Grace J. Boring, Feb. 22, 1935, wife of the late Charles O. Boring, mother of Mrs. Harold H. Hawes. Funeral services, 2 p. m., Monday, at First Methodist church chapel, Evanston, Ill. Interment Rosehill cemetery.

BURGHARDT—Edna Burghardt, nee Berg, of 1402 Winnemac-av., Chicago; beloved wife of William, daughter of Ernest Berg. Funeral Monday, 2 p. m., at funeral home, 8057 Niles Center-rd., Niles Center. Interment St. Paul's cemetery.

CARR—Frank W. Carr, of 457 E. 87th-pl., beloved husband of the late Alma, loving father of Mrs. Ruth Hanson, Mrs. Rethel Papas and Mrs. Ethel Vistra. Funeral Monday, Feb. 25, at 1 p. m., at chapel, 851 E. 75th-st. Interment Cedar Park.

CHRISTENSEN—Stephan Christensen, beloved husband of Mabel E., fond father of Robert Earl and Doris. Remains at chapel, 14 E. Hinsdale-av., till noon Monday. Services 2 p. m. Monday, Feb. 25, Evangelical Emanuel church, Hinsdale. Interment Mount Olive.

COBB—Andrew D. Cobb, husband of Olga, father of Dolores and Warren, brother of Mrs. Jennie Rapp, Henry and Ben Cobb. Funeral service at the residence, 6952 29th-pl., Berwyn, Ill., Tuesday, 2 p. m. Interment Mount Olive.

COOMBS—Myna L. Coombs, Feb. 23, of the Belden Stratford hotel; wife of Dr. Sylvan Coombs, mother of Dr. Robert Coombs, daughter of Dr. Jacob and the late Sarah Frank. Services at Rosehill cemetery chapel Monday, Feb. 25, at 1:30 p. m. Interment private. Syracuse, N. Y., papers please copy.

COYNE—John P. Coyne, of 2812 Lexington-st., husband of Julia Joy Coyne, at parlors, 3058 Van Buren-st. Funeral Monday, Feb. 25, 9:30 a. m., to Our Lady of Sorrows church. Interment Mount Carmel. Member of Painters Union Local 147.

CROOKS—Joseph F. Crooks, suddenly, Feb. 21, at Kansas City, Mo., beloved husband of Anna, fond father of Marjorie, David, Anna Ruth, Rita and Joseph Crooks, brother of Thomas A., Harry D., Alfred J., and the late William P. Crooks, son of the late David L. Crooks. Funeral Monday, Feb. 25, 9:30 a. m., from late father's residence, 3254 W. 67th-st., to St. Nicholas of Tolentine church. Interment Holy Sepulchre.

DAVIS—Elizabeth Davis, Feb. 23, 1935, of 151 N. Long-av., beloved wife of James Davis, mother of Mrs. Wesley Kirk, Mrs. E. K. Smith, John H. and Walter R. Davis and the late James Jr., sister of Fred and Joseph Hartley. Resting at and funeral at funeral home, 318-320 N. Central-av., Austin, Tuesday, 1 p. m. Interment Mount Greenwood. Member of Frances Willard chapter, No. 433, O. E. S., and Chicago Ladies' council, No. 12.

DEE—William C. Dee, Feb. 23, 1935; beloved husband of Mary Alyward Dee, fond father of Jerome, Loren, and Patsy. Funeral Tuesday, 9:30 a. m., from his late residence, 1025 Linden-av., Oak Park, to St. Giles church, Columbian and Greenfield-avs. Interment All Saints'.

DITORE—Emil Ditore, devoted son of Catherine Ditore Adamo, stepson of Angelo Adamo, fond brother of Joseph, Alphonso, Louis, Gabriel, Rose, Marie, and Mrs. Jeanette Perry. Funeral Wednesday, Feb. 27, 9 a. m., from late residence, 1123 Vernon Park-pl., to Our Lady of Pompeii church. Interment Mount Carmel. Monroe 0392.

DONAHUE—Anna McKeogh Donahue, beloved wife of Patrick J., fond mother of Margaret A., Charles W., Daniel J., and Francis M. Member of Married Ladies' Sodality of Our Lady of Angels church and Annunciation branch, L. C. B. A. At residence, 1041 N. Karlov-av. Funeral notice later.

DONALDSON—Mamie M. Donaldson, Feb. 22, 1935, wife of A. L. Donaldson, mother of Eleanor and Marjorie, sister of Tillie A. and Arthur J. Madson, Mrs. Harry A. Baugh and Mrs. Walter B. Briggs. Resting at and funeral from funeral home, 318-320 N. Central-av., Austin, Monday, 2:30 p. m. Interment Forest Home.

EDWARDS—Louisa Edwards, 1802 E. 73d-st., beloved sister of Mrs. James Henderson, Mrs. Theodore Rein, and Mrs. S. H. Hawkins. At parlors, 7509 Stony Island-av. Services Monday, Feb. 25, at 2 p. m. Interment Oak Woods cemetery. Hamilton, Ontario, papers please copy.

ELLIS—Louise H. Ellis [nee Waugen] of 2456 N. Kimball-av., beloved wife of the late Alfred M., fond mother of Mrs. Lottie Lindenberger and the late Alfred T. Services Monday at 2 p. m. at Grace Evangelical church, Kimball and Wrightwood-avs. Interment Acacia Park.

GALE—Helen A. Gale, wife of the late Fred M., mother of George B., Helen Gale Leonard and the late Fred; aunt of Mrs. Herbert E. Skinner. Services Monday, 2:30 p. m., at the home of her daughter, 904 Walnut-st., Western Springs. Interment at Bronswood cemetery.

DEATH NOTICES

GOETZ—Albert Goetz, Feb. 22, 1935, of 422 Briar-pl., beloved husband of Cora M., father of Billy E. and Roger L., brother of John and Emil. Remains at chapel, 2701 N. Clark-st., services at Graceland chapel, Monday, at 2 p. m. Kindly omit flowers.

GRAF—Marie J. Graf, beloved wife of the late August Graf, fond mother of Carl A., Maud, Edward F., Conrad M. and the late Elsie Graf. Funeral Monday at 9 a. m. from late residence, 1925 High-st., Blue Island, Ill., to St. Benedict church. Interment St. Mary's cemetery.

GREGG—Frank La Verne Gregg, husband of Jeanette Wells, son of Lizzie M. and the late Frank E. Gregg, brother of Elizabeth T. and Mrs. Marion Lueder, Mrs. Helen Bachman and Mrs. Jean Main, remains at 4237 N. Keeler-av. until 11 a. m. Monday. Funeral Monday, Feb. 25, at 2 p. m., at funeral home, 4447-51 Irving Park-blvd. Interment Irving Park Boulevard cemetery.

GRUS—Mary Anne Grus, Feb. 22, 1935, widow of William Grus and beloved mother of Mrs. Rose Wischemeyer, Antoinette, William, Eugene M., and Marie H. Grus. Funeral Monday at 9:30 a. m. from her late residence, 4409 Beacon-st., to Our Lady of Lourdes church. Interment St. Boniface. Kindly omit flowers.

GUBBINS—Sarah Riley Gubbins, beloved wife of Patrick C. Gubbins, fond mother of Mrs. R. E. Day, Mrs. Catherine Lonergan, Joseph, Sadie, William, George, Helen, and the late Irene Gubbins. Funeral Monday, Feb. 25, 10 a. m., from residence, 5070 W. Monroe-st., to Resurrection church. Interment Mount Carmel. Austin 8020.

HALLENBECK—Rachel Elizabeth Hallenbeck, Feb. 23, 1935; sister of Mrs. Etha L. Parker, the late Mrs. L. H. Hayman and the late John C. Hallenbeck, aunt of Mrs. J. A. Peabody, Dell Parker and Mrs. Miriam Wildman. Funeral services 3:30 p. m. Monday at her home, 827 Monroe-st., Evanston, Ill. Interment at Rosehill cemetery.

HANLON—John Hanlon, beloved son of John and the late Ida, brother of William. Funeral Monday, 9:30 a. m., from funeral home, 5438 S. Halsted-st., to Visitation church. Interment Calvary.

HARPER—Gust A. Harper, residence 6108 Ingleside-av.; beloved husband of Emma Nordstrom Harper, father of Vera M. and the late Florence, brother of Andrew W., Fred, Carl, and Mrs. Beda Allen. Services under auspices of Lakeside lodge, No. 739, A. F. & A. M., Monday, 2 p. m., at Masonic chapel, 6115 Cottage Grove-av. Interment Oak Woods. Remains at chapel, 6110 Cottage Grove-av., until Monday noon.

HELSTEIN—Annie Helstein, Feb. 22, 1935, beloved wife of Meyer Helstein, well known packer, dear sister of Mrs. Ida Loewenstein, Mrs. Olga Marks, Mrs. Rose Simons, and Isador Willing. Funeral from chapel, 936 E. 47th-st., at 1:30 p. m. Monday. Interment at the Acacia Park mausoleum, 7800 Irving Park-blvd. Mrs. Helstein was noted for her charitable work in Chicago for many years. New York and Baltimore papers please copy.

HOGUE—Ida Hogue, nee Schaller, beloved mother of Mrs. Edna Deleglise, Mrs. Audrey McDonough; sister of George, Edward, and Sister Mary St. Azaline. Funeral Monday, Feb. 25, at 9 a. m., from her late residence, 208 S. Kostner-av., to St. Mel church. Interment Mount Carmel. Belmont 0410.

HOHMANN—Henry Hohmann, suddenly, beloved husband of the late Anna, fond father of Sister Mary Dolores, O. S. F.; Philip, Anna Carl of Joliet, Edward, Joseph, Helen Neff and Catherine. Funeral Monday, Feb. 25, at 9:30 a. m., from funeral home, Austin-blvd. at Lake-st., Oak Park, to St. Catherine of Siena church. Interment St. Boniface.

HUBER—John E. Huber, Feb. 23, age 72 years, at his residence, 360 E. Garfield-blvd. Funeral services will be held at chapel, 63d-st. and Harvard-av. Tuesday, Feb. 26, at 10 a. m. Interment Rosehill.

HUOT—Mary Huot, beloved sister of the late Mrs. Octave Le Roux, fond aunt of Mrs. Fred Brick, Arthur and Agnes Le Roux. Funeral Monday, 9:30 a. m. from residence, 4051 Wilcox-st., to Notre Dame church, where solemn requiem high mass will be celebrated. Interment Calvary. Quebec, Canada, papers please copy. Seeley 0463.

KELLY—Gladys Myers Kelly, Feb. 20, beloved wife of Horace M. and mother of Robert Lee. Services were held at Bradenton, Fla., Feb. 21. Interment later.

KELLY—Mary Mackin Kelly, beloved wife of Michael R., mother of Sister Frances de Sales, Mrs. James T. Hanley, Charles M., and Walter D. Funeral from residence, 3100 Sheridan-rd., Monday, Feb. 25, at 10:30 a. m., to Mount Carmel church. Interment Calvary. Kindly omit flowers.

KENNY—Katherine M. Kenny, beloved wife of the late James C., fond mother of James A., Paul M., Albert R. and the late Myron A. Kenny. Funeral services in memorial chapel, E. 63d-st. and Evans-av., Monday, Feb. 25, at 2 p. m. Interment Mount Hope.

KLAFTER—Charles B. Klafter, beloved son of the late Adolph N. and Hannah, fond brother of David Saul, Joseph H. and Mrs. Max J. Klapper. Funeral private.

KREMER—Joseph F. Kremer, Feb. 21, 1935, beloved father of Reta and Dolores, brother of William J., Clara Callahan, and Elizabeth Biering. Funeral Monday at 8:30 a. m. from funeral home, 1359-61 Fullerton-av., to St. Alphonsus church. Interment St. Boniface.

KUZNICK—Addie Tobey Kuznick, beloved wife of George Kuznick and mother of Frank, Roy, and Grace Tobey; Mrs. Sadie Engelbrecht, and Mrs. Florence Doscher. Funeral Tuesday, 9 a. m., from her late residence, 2029 N. Latrobe-av., to Cathedral Shelter, Washington-blvd. and Peoria-st. Interment at Graceland.

LAROCCA—Madeline Larocca, beloved wife of the late Pasquale, loving mother of Mrs. Frances Angarola, Mrs. Angela Murolo, Joseph J. and Robert J. Larocca. Funeral Tuesday, 9:30 a. m., from funeral home, 2958 Fullerton-av., corner Sacramento, to St. Sylvester church. Interment Calvary. Member of Married Ladies' sodality. Information, phone Belmont 3300.

LEA—George James Lea of Reilly & Lee Co., Feb. 19, at Miami, Fla., beloved husband of Minnie Lambert Lea, father of Clark Lambert, brother of Mrs. Florence L. Smith of Evanston. Funeral Monday, 3 p. m. at the Lady chapel of St. Luke's Episcopal church, Evanston. Interment Memorial Park. Member of Edgewater lodge, No. 901, A. F. & A. M., and Lakeview chapter, No. 149, O. E. S. Remains at mortuary, 1460 Sherman-av., Evanston, until 2 p. m. Monday.

LEAHEY—Thomas F. Leahey, suddenly, of 1721 W. 77th-st., dearly beloved husband of Kathryn Phillips Leahey, loving father of Thomas, Robert, and John Leahey, brother of Mary and Charles Leahey. Funeral Monday at 8:30 a. m. sharp from funeral home, 8619 S. Ashland-av., to Little Flower church. Interment Mount Carmel.

LINTON—Edith May Linton [nee Robinson], beloved wife of Edwin Linton, mother of Mrs. Dolores Heffron, Georgia and Charles Linton, daughter of George and the late Caroline Robinson, sister of Mrs. Georgia Fitt. Funeral Monday, 2 p. m., from chapel, 2346 W. Madison-st., to Elm Lawn cemetery. Services by Siloam chapter, No 119, O. E. S.

LORENZ—John Lorenz, Feb. 23, beloved husband of the late Augusta. Funeral Tuesday at 2 p. m. from funeral home, 3421 Fullerton-av., to Montrose. Member of Maplewood lodge, A. F. & A. M., and Logan Square chapter R. A. M.

MANNING—John B. Manning, brother of Jessie Cummins and Dora Fullmer. Funeral Tuesday, 9:30 a. m., from 929 Belmont-av. to St. Andrew's church. Interment Calvary.

MATHEWS—Charles G. Mathews, Feb. 23, husband of Lillian B., father of Ralph. Resting at chapel, 2701 N. Clark-st., Sunday and Monday. Services at Jackson's funeral home, Springfield, O., Tuesday, 10:30 a. m. Interment Ferncliff cemetery, Springfield, O.

MAULE—Arthur E. Maule, Feb. 23, beloved husband of Ruth E., father of Ruth Elnora and Wilson Maule. Funeral Monday, 3 p. m., at the residence, 1722 Chancellor-st., Evanston. Interment Memorial Park.

McCABE—Mary Moroney McCabe, beloved wife of Thomas, fond mother of Mary F., Thomas J., John P., Ella J., Edward J., Irene L., Lila M., Joseph F., and the late George D. Funeral Monday at 9 a. m., from late residence, 5719 S. Honore-st., to St. Basil's church. Interment Holy Sepulchre. Member of All Saints court, W.C.O.F.

McGRAW—Louise S. McGraw, late of 2307 N. Lawndale-av., Evanston, beloved wife of Ralph O. McGraw, fond mother of Ralph O. Jr., beloved daughter of Rose and the late Frank Schoolcraft, fond sister of Lillian Eaton, Arthur B., and Ray Compton. Funeral services at funeral home, 6959 N. Clark-st., Monday, 2:30 p. m. Interment Ridgewood.

McNAMARA—Bridget McNamara, nee O'Malley, beloved wife of the late John, fond mother of James, John, Frank, Anthony, Ellen and Timothy; sister of Patrick O'Malley. Funeral Monday at 9 a. m., from late residence, 1317 W. 73d-st., to St. Brendan's church. Interment Mount Olivet. Native of County Mayo, Ireland. Member of Visitation court, No. 55, W. C. O. F. Yards 0662.

McNAMARA—Michael A. McNamara, beloved son of Morgan and Mary [nee Lynch], fond brother of the Rev. John, Mrs. Thomas King, Richard, Morgan Jr., Mary, Francis, and Margaret McNamara. Funeral Monday, Feb. 25, from his late residence, 7745 S. Wood-st., at 9 a. m., to Little Flower church. Burial Holy Sepulchre. Native of Kilrush, County Clare, Ireland. Information, Prospect 3889.

DEATH NOTICES

McROBERT—Agnes McRobert, nee Bruce, Feb. 22, dearly beloved wife of Horace, loving mother of Horace Jr., L. Bruce, Mrs. William P. Doucette and Sister Robert Marie, S. L., sister of Adam Gordon Bruce. Funeral Monday morning, at 7:45 from mortuary, 1356 Wellington-av., at Lincoln and Southport. Services at St. Ignatius church, 8:30. Interment at Milwaukee, Wis.

MORRISSEY—Della E. Morrissey, Feb. 22, 1935, late of 2730 N. Clark-st., beloved daughter of Mr. and Mrs. William J. Kennison, fond sister of Mande Chrysler, Grace Lobdell, Ethel Wilms, and Claude B. and James M. Baker. Funeral Monday, at 1:30 p. m., from chapel, 3616 Broadway, to Rosehill.

MOUAT—Elizabeth S. Mouat, Feb. 22, late of 8052 Escanaba-av., beloved wife of the late David Mouat, mother of Edward and the late David A., aunt of Mrs. Jean McAllen. Funeral at chapel, 649 N. Cicero-av., Feb. 25, at 2 p. m. Interment Rosehill.

MULLIGAN—Thomas Patrick Mulligan, of 322 W. 42d-st., Feb. 23, 1935; brother of James and Jane Mulligan and Mrs. Delia Hogan. Funeral from chaped, 63d and Harvard, Tuesday, Feb. 26, at 9 a. m., to St. Cecilia's church, 45th and Wells-sts. Interment Mount Olivet.

MURPHY—Mrs. Mabel M. Murphy, Feb. 23, of 310 S. Campbell-av.; wife of Dr. Elam T. Murphy, sister of John F. and William T. Brassil. Services Monday, Feb. 25, at 2 p. m., at the Jackson Boulevard Christian church, 2421 Jackson-blvd. Interment Forest Home. At rest at chapel, 214-216 S. Western-av., at Jackson-blvd.

MURRAY—Mrs. Marguret Murray, passed away at the home of her daughter, Mrs. Ray W. Harrington, in Kalamazoo, Mich., Feb. 22. Interment in Milwaukee, Wis., Forest Home cemetery, Monday, Feb. 25.

NASH—George H. Nash, at Escondido, Cal., formerly of 7526 Eggleston-av., husband of the late Ella B. Funeral Monday, 2 p. m. at cathedral chapel, 79th and Emerald-av. Services by Auburn Park lodge, No. 789, A. F. & A. M. Interment Mount Hope.

OBERHART—Elizabeth S. Oberhart, Feb. 23, late of 4033 Washington-blvd., beloved wife of the late Charles J. Oberhart, mother of Mabel and Lyle. Member of Queen Esther chapter, No. 41, O. E. S., and Oak Leaf division, No. 236, G. I. A. to B. of L. E. Funeral at chapel, 4245 W. Madison-st., Monday, Feb. 25, at 2 p. m. Interment Rosehill.

O'BRIEN—Margaret E. O'Brien, Feb. 22, 1935, beloved wife of James O'Brien, mother of James, Edward and Mrs. Genevieve Martin, sister of Mrs. Mary Hennessy and Vanny Connelly. Funeral from residence, 6543 Lafayette-av., Monday, Feb. 25, at 10 a. m., to St. Bernard church. Interment at Mount Olivet.

O'HARE—Margaret Kelly O'Hare, Feb. 22, 1935, widow of Joseph O'Hare and beloved mother of Joseph, William, Mrs. Elizabeth Pistzczek, Franklin and the late John. Funeral Monday at 8:45 a. m. from funeral home, 245 W. North-av., to St. Mark's church. Interment Calvary.

PARMELEE—Joan Parmelee, late of 335 W. 60th-pl., darling daughter of Oliver H. and Marie Healy Parmelee, sister of Thomas. Funeral Monday, Feb. 25, 9:30 a. m., from 7751 S. Halsted-st., to St. Cajetan church, 112th and S. Artesian-av. Interment at Holy Sepulchre.

PAULS—Caroline Pauls, nee Bendschneider, beloved wife of the late Henry, fond mother of Mrs. Lena Domke, Mrs. Emma Mecklenburg, John, Mrs. Mamie Brown, Mrs. Lizzie Sautier, Fred, William, Arthur, Harry, Mrs. Rose Jarrett, and George. Funeral Tuesday, Feb. 26, at 2 p. m., at daughter's residence, 9403 Minneck-av., Oak Lawn. Interment Oak Hill cemetery. Oak Lawn 63.

RASMUSSEN—Ragna O. Rasmussen, nee Olstad, beloved wife of the late Lars Christian Rasmussen, mother of Mrs. Louise Shilt, Mrs. Anna Buell, Albert Rasmussen, the late Ada McKenzie and Christ Rasmussen. Funeral at chapel, 924 Webster-av., Monday, 2 p. m. Burial Mount Olive.

ROGERS—John Rogers, beloved husband of Luella Dickers Rogers, son of John, brother of Helen, Stella, and Marie. Funeral Monday, Feb. 25, at 9 a. m., from chapel, 3604 Ogden-av., to St. Agatha's church. Interment Mount Carmel.

ROLANDSEN—Caroline Rolandsen, 819 Sunnyside-av., beloved wife of Christ, fond mother of Ellen Darcy, dear sister of Thora Larsen. Funeral services Monday, 2 p. m., at funeral home, 3301 Fullerton-av. Interment Mount Olive. Member of Dania Ladies' society and Dagmar lodge, No. 4, D. S. S.

ROLLO—William Fuller Rollo, Feb. 22, husband of Mary Rice Rollo, father of Catherine R Wright, William Egbert Rollo, Thomas R. Rollo, Jane R. Kaye and John N. Rollo. Funeral Monday, 2:30 p. m., at Rosehill cemetery chapel.

ROSENFELD—Hyman Rosenfeld, of 5200 Sheridan-rd., beloved husband of Josephine nee Levy, fond father of Mrs. Beatrice Stein, Mrs. Sadie Tamon, Romelia and Philip, brother of Jacob. Funeral Monday, at 1 p. m., at memorial chapel, 5206 Broadway. Interment Star of West cemetery, Waldheim.

RUHNKE—August A. Ruhnke, Feb. 22, 1935; husband of Ethel Case Ruhnke, father of August Jr., Gordon, and Harold, brother of Mrs. Minnie Bartling, Mrs. Lena Mueller, Mrs. Ida Hayes, and Fred Ruhnke. Member of Chicago Journeymen Plumbers, No. 130. Resting at home, 11311 Stephenson-av., until Tuesday at 11 a. m. Services at funeral home, 214 E. 115th-st., at 2 p. m. Interment Cedar Park cemetery.

RUMSEY—John Rumsey of 7310 S. Rockwell-st., Feb. 22, 1935, husband of the late Rose Rumsey, father of Lester B. Services at chapel, 63d and Harvard, Monday, Feb. 25, at 2 p. m. Interment Evergreen.

RUST—Edward R. Rust, beloved husband of Margaret, dear father of Rosemary, fond son of Mr. and Mrs. Charles Rust of Hutchinson, Kas.; brother of Mrs. J. W. Scott and Mrs. Paul Gano, Austin and Fred Rust. Funeral Monday, 10 a. m., at residence, 5511 Van Buren-st. Interment at Calvary cemetery.

SHAY—Louisa C. Shay, nee Hanhauser, Feb. 23, beloved wife of Frank, devoted mother of Louis Ralph, J. Arthur, Thomas W., and Leona M. and sister of Clara Mitchell. Funeral Tuesday morning at 9:30, from residence, 6524 Bosworth-av., to St. Ignatius church and All Saints cemetery.

SHEEHAN—Robert F. Sheehan, beloved husband of Mary, nee McCarthy, father of Mary, Sister Mary Robert, Joseph, Robert, George and Mrs. Eleanor Gingotta, brother of the late Mrs. Theresa Philippi. Funeral Monday, 9 a. m., from late residence, 6140 Stewart-av., to St. Bernard church. Interment Holy Sepulchre.

STENSRUD—Jennie Stensrud, nee Hansen, Feb. 21, dearly beloved wife of Charles C., fond mother of Raymond O., dear sister of Mrs. K. Carlson, Arthur H., and Mrs. William Meyer. Member of Star of the West chapter, No. 495, O. E. S., and Unique Ladies' society. Resting at funeral home, 4138-40 North-av. Services 2 p. m., Monday, Feb. 25, by Star of the West chapter. Interment Mount Emblem. Call Belmont 6812.

STOYNOFF—Victor Stoynoff, beloved son of Peter and Victoria Stoynoff, brother of Edward. Funeral Monday, at 9:30, at the late residence, 928 N. Keystone-av. Interment Bohemian National.

STRIEDER — C. Gottlieb Strieder, age 60 years, late of Wheaton, Ill., dear husband of Eda, nee Meyer, fond father of Helene Lewis, Fort Wayne, Ind., Margaret Smith, Wheaton, Ill., Leola Baumann, Wausau, Wis., also four grandchildren. Remains at funeral home, 2118 Lawrence-av. Funeral services Tuesday, 11 a. m., at Bethany Evan. Lutheran church, corner of Thorndale and Magnolia-avs. Interment Fort Wayne, Ind. Fort Wayne, Ind., and Breadonton, Fla., papers please copy.

THOMPSON—Hannah Corcoran Thompson, wife of the late William, devoted mother of Ruby O'Leary and Myrtle Norton, sister of Ellen Boomer, Mary Fleming, and the late Catherine Prendergast and Margaret Puritz. Funeral Tuesday, Feb. 26, at 9 a. m., from late residence, 2226 W. Garfield-blvd., to St. Basil's church. Interment Holy Sepulchre.

TOSCAS—Harry Ag. Toscas, beloved husband of Harriet, fond father of George Toscas and Mrs. Evangeline Meyer. Funeral services Tuesday at chapel, 408 S. Cicero-av. Interment Elmwood cemetery.

TUTON—Sarah Tuton, Feb. 22, 1935; beloved wife of the late William, fond mother of William R., Thompson, Sadie and the late Anne and Isabelle, grandmother of Melvin Allison. Funeral Monday, Feb. 25, at 1:30 p. m., from residence, 6147 S. Albany-av., where services will be held. Interment Rosehill. Lafayette 0067.

VOPNER—Esther Vopner, residence Elgin, Ill., wife of Joseph, mother of Louis Vopner and Mrs. Kate Leibovitz. Funeral Monday, 1 p. m., at chapel, 3125 Roosevelt-rd.

WILLIGAN—Julius Willigan, Friday. Funeral at home, 1:30 p. m., Monday, Thornton, Ill.

WILSON—Charles J. Wilson, suddenly, Feb. 22, 1935, beloved husband of Helen [nee Kanagy], father of Robert and Charles, son of Ann, brother of Mrs. Gerald D. Chiville, Mrs. Charles Dexter, Mrs. Edward Lutze, Mrs. Harry Herdrich, Mrs. Leroy Davis, Mrs. Austin Giblin, and David Wilson. Past commander of Legion post, No. 513, 13th Engineers. Funeral from chapel, 2701 N. Clark-st., Monday, 8:45 a. m., to Immaculate Conception church, 1415 North Park-av., where mass will be celebrated at 9:30 a. m. Interment at Calvary.

ZOCH—Kathleen Zoch [nee Moran], beloved wife of Henry, fond mother of Henry Jr., Joan, Thomas, and the late Anna Marie, beloved daughter of Thomas and Anna Moran [nee Kelly], fond sister of Thomas, Mary, Nora, and Michael. Funeral Monday, at 10:30 a. m., from residence, 1223 Waveland-av., to St. Andrew church. Interment All Saints'. Native of Demesne, West Port, County Mayo, Ireland.

VERDUN! WORLD TODAY RECALLS FAMOUS BATTLE

Germans' 5 Month Fight Begun 19 Years Ago.

BY GUY MURCHIE JR.

Nineteen years ago today—Feb. 24, 1916—was the most critical day of the most terrible battle of the most devastating war in history. On that day, like a gigantic forest fire, roared and raged the now immortal battle of Verdun.

Up to the nineteenth century, battles had never lasted more than a few hours. In the Napoleonic wars and the American civil war battles lengthened to several days' duration. The battle of Verdun, however, flamed on and on to the unprecedented length of five months.

The story of just what happened at Verdun is a story of a crucial period in the long drawn out struggle known as the world war. At Verdun France made her extreme sacrifice, and won her supreme triumph. Verdun is situated some 130 miles east of Paris and almost directly on the shortest line of march from Germany to the French capital.

Germans Plan Campaign.

The French had held undisputed possession of the heavily fortified city of Verdun during the first year and a half of the war, but about Christmas, 1915, the Germans were laying their plans for its capture. Gen. von Falkenhayn submitted to the kaiser the staf's recommendations for the campaigns of 1916. He pointed to Verdun as the "heart of France," and suggested that by concentrating the attack on that point he could bleed France white because France would have to defend Verdun to the last man. Besides, as a further argument, Junker associations had declared that "the Verdun fortifications made a menacing salient thrust into the rich iron fields of the Brisy basin." From this mining field in Lorraine came ore that supplied 80 per cent of the steel required for German and Austrian guns and munitions, and it was only 20 miles from the guns of Verdun. For many reasons the possession of Verdun was vital to German success—and its capture would "break the morale" of France.

As a preliminary to the battle Von Falkenhayn set up a semi-circle of huge howitzers and rifles around the French salient which included Verdun. Then, quietly collecting the vast reserve forces from all the fronts, erecting extensive ammunition dumps to keep his artillery supplied, he commenced with a surprise attack upon the village of Haumont on Feb. 21, 1916.

No Jumping Off Trenches.

He had taken extreme precautions to keep the French from anticipating the avalanche to come. The customary "jumping off" trenches, usually dug close to the enemy lines to minimize the width of No Man's Land, were omitted. The customary long period of shelling to shatter the enemy's resistance before the infantry advance was reduced to a minimum of time, while multiplying its destructive effect by greatly increasing the number of batteries brought into action. In this way the Germans kept the French from preparing for the hell that was destined to be theirs.

At 7:15 a. m. Monday, Feb. 21, came the zero hour. Suddenly the dim gray sky flashed with fire all along the hills for miles around the *bois de Haumont*. Heaven and earth seemed to tremble to their foundations as the Imperial German army bent its full strength into one great effort to take Verdun.

It was not an attack of men at first, but an attack of fire and flying steel, for the Germans were testing the theory that they could blow the entire countryside into such horrible ruination that no Frenchman could possibly remain alive. After this, they reasoned, it would be a simple matter for the German infantry to advance and occupy the territory.

For twelve and a half hours guns of every caliber poured 100,000 shells per hour on a front of six miles. Such a fury of shell fire was absolutely unknown in history, and it has been described as having completely "blotted out the French first lines . . . shattered the communication trenches . . . torn the woods into splinters, and altered the very shape of the hills. The craters made by the huge shells gave to all the countryside an appearance like the surface of the moon."

It was not until dusk that a thin skirmish line of German infantry began to advance almost unnoticed from shell hole to shell hole. Then came the rest of the infantry in vast numbers.

French Resistance.

Now what about the startled French soldiers? Ducking into their tunnels and dugouts during the savage bombardment, those who managed to survive popped up as the enemy scouts and bombers crept forward and picked them off or captured them. The German infantry which followed was resisted with desperate fury while Gen. Joffre hastened to send reserves to support the defenders of Verdun. Ordered he: "Every commander who . . . gives an order for retreat will be tried by court-martial." And so the battle raged on day after day, counter attack followed counter attack.

It was not until the evening of the 24th that the conservative Joffre was stirred to desperate action. The alarming German gains of that day moved him to send Gen. Castelnau, chief of the French general staf, to Verdun with full powers. But the next day, after the Germans had taken the famous fort of Douaumont without resistance, Gen. Petain assumed full charge of the French battle forces.

Grave Error by French.

The failure of the French to defend the Douaumont fortresses might well have been a fatal error. The permanent fortifications were of the Brialmont type, designed by the Belgian engineer who built the Antwerp and the siege defenses. They consisted in general of a principal central fortress, surrounded by many smaller fortresses. These were all visible to airplanes, and in Belgium were shelled by heavy mortars and quickly abandoned.

This gave rise to the theory that they were untenable, and led to the French removing their garrisons from them. But after the Germans took the Douaumont forts without firing a shot the French discovered that the deep concrete tunnels had survived the most furious of shelling, and they recaptured their fortresses only with heavy loss of life.

The French defense was chiefly in the field troops who manned the hastily dug trenches of the open country. Reserve officers on leave, perhaps some of them members of the chamber of deputies, had spread the story in 1915 that the trenches east of Verdun were inadequate.

This brought a savage answer from the French headquarters about the ignorance and insubordination of reserve officers, but led to some improvements, which, though not amiss a few months later, were still insufficient to prevent Joffre's removal from command when public opinion held him responsible.

Meanwhile the great battle raged and thundered. Though the German shell fire annihilated the French trenches as fast as they could be dug, the kaiser's infantry, following in the wake of the barrages, met an invincible opponent in the spirit of the immortal French slogan, "They shall not pass." It was on April 2 that Gen. Nivelle was given command of the hard pressed divisions on the east bank of the Meuse river, on which Verdun is situated. And at the end of April he took over Gen. Petain's command and became the hero whom the French will always acclaim as the savior of Verdun.

The verdict of the battle was by no means certain for several months, however. One of the greatest problems to be overcome by the French was that of supplying the armies of men hastily sent to defend the thin peninsula of territory which contained Verdun. Only a narrow gauge railroad and a narrow, muddy wagon road then connected the city with the rest of France.

Army's Needs Vast.

To maintain supplies for a battle in which fifteen or twenty divisions are engaged, the daily requirements are some 2,000 tons of munitions, 2,000 tons of food, clothes, medical equipment, etc., and from 15,000 to 20,000 men. In the days that followed the first mighty attack an average of 6,000 lorries had to pass over the twenty foot wide country lane every twenty-four hours—one every fourteen seconds. But it was done. For hours at a time the bulky vehicles wallowed along in the ruts at the rate of one every five seconds, and this feat born of vital necessity marked the real beginning of motor trucking as an important means of transportation.

The country road became known as "the Sacred Way." It was kept in passable condition by thousands of tired soldiers.

It was July before the haggard Frenchmen, after weeks of savage counteroffensive, finally halted the German advance. Having by now used up 10,000,000 rounds of artillery ammunition and over sixty divisions in the battle, the exultant Frenchmen cried, "On les aura!" (We will take them).

The price paid to settle this issue at Verdun was 800,000 human lives.

Film Star Ill

MARY ASTOR.

Hollywood, Cal., Feb. 23.—(AP)—Stricken with appendicitis while at work today, Mary Astor, film actress, was rushed to her home and given emergency treatment.

Her husband, Dr. Franklyn Thorpe, attended the star. He said he was unable to determine, yet, whether her condition is sufficiently serious to warrant sending her to a hospital.

"L" Offers Excursion Fares for Child Tours

Excursion fares for children making educational tours of Chicago and the suburbs in groups of ten or more will become effective tomorrow on the elevated lines of the Chicago Rapid Transit company. For children between the ages of 12 and 18 years the round trip rate will be 10 cents between any two "L" stations south of Howard street and east of Des Plaines street and 16 cents north of Howard street and west of Des Plaines street. For children 7 to 12 years old the rates will be 6 and 8 cents, respectively.

PUBLICITY MEN COST TAXPAYERS $30,000 YEARLY

Principal Job Is to Boost Horner and Aids.

BY PERCY WOOD.
[Chicago Tribune Press Service.]

Springfield, Ill., Feb. 23.—[Special.]—Press agents for the Horner administration and the state officers are disseminating news to the editors of Illinois at an annual cost to the taxpayers of about $30,000.

Many of the publicity men have duties other than that of writing news and distributing it to the press associations, direct to reporters or through the mails, and most are carried on the pay rolls as "investigators" or "assistants." Nevertheless, all bear the responsibility of public relations men and are concerned that no unfavorable mention of their superiors appears in the press.

Publicity for Gov. Horner, the ten code departments, and most of the state commissions appointed by the governor is handled by the division of department reports which was set up as an arm of the department of finance in the code passed by the legislature during the Lowden administration.

Wheeler in Command.

Marshall B. Wheeler, former Joliet newspaper man, is acting superintendent of the division and has an assistant, Edward J. Lonergan, former Bloomington and Springfield newspaper man. Their duties are to keep the press informed of the governor's activities, supply copies of his speeches, and "cover" the code departments.

The work of these departments is made available daily to Wheeler's division and stories are written, mimeographed, and delivered to the press associations and the Springfield and Chicago newspapers. About 100 releases are issued monthly.

Wheeler's salary is $250 monthly; Lonergan's, $200.

Kenney in Hughes' Office.

In the office of Secretary of State Edward J. Hughes press releases are handled by George T. Kenney, for many years a Chicago newspaper man and later connected with a transportation company.

Most of Kenney's time, he said today, is spent as assistant to Secretary Hughes. His salary is $500 monthly. The scope of his work includes general supervision of all departments of the office and because of his experience, matters of publicity are referred to him.

Auditor Has Press Agent.

Manly S. Mumford, another former Chicago newspaper man, is in charge of publicity for State Auditor Edward J. Barrett at a salary of $525 monthly. He also assists Democratic State Chairman Bruce A. Campbell of Belleville during political campaigns.

Mumford's principal publicity duties are to compile information on closed state banks, which is distributed periodically to the press.

S. E. Preston, publisher of the Gillespie News, is author of a weekly news letter, called "Under the Statehouse Dome," which, the editors of the state are informed, comes to them by courtesy of State Treasurer John Stelle. Preston also served as publicity man for former treasurer John C. Martin.

"Under the Statehouse Dome" purports to be a summary of the week in Springfield, garnished by chatty vignettes of some of the figures around the statehouse.

The release is sent to 800 rural editors in Illinois, and Preston declared that its total cost annually would not exceed $500. His salary for this service and for acting as an investigator in the treasurer's office is $200 monthly.

Office expenses of the division, about $1,000 annually, are taken from a $20,000 fund from the department of agriculture's appropriation. The remainder of this sum goes to the division of educational exhibits, to be spent for fair exhibits and other activities of the department of agriculture.

Issues Clip Sheet.

Recently a weekly clip sheet, called "Do You Know Illinois?" has been issued by the secretary's office, signed by Mr. Hughes in his capacity as ex-officio librarian of the state. The question box gives information on Illinois history and the state government and is mailed to more than 300 editors who have requested it, Kenney said.

The questions and answers on Illinois history are prepared by a young woman in the secretary's office, "on her own time," Kenney declared, the cost of distribution being principally that of printing and mailing. Kennedy declared that this would not total more than $500 annually.

Two of the commissions appointed by Gov. Horner have their own press agents, who are carried on the pay roll as investigators.

Al T. Johnson, former long time Chicago newspaper man, issues publicity for the Illinois commerce commission at a salary of $175 monthly. Press agent for the Illinois tax commission is Harry Kletzky, who also worked on Chicago newspapers. His salary is $250 monthly.

Evangelical Youth Take Up Liquor Stand Today

Young people from the 45 Evangelical Reformed churches of Chicago and suburbs will discuss the liquor question this afternoon in St. Peter's Evangelical church, Cortez street and Oakley boulevard. Meeting as the Chicago young people's federation of the Evangelical Reformed church, they will consider a resolution declaring for "moderation in the drinking of all alcoholic beverages leading eventually to total abstinence." Milton F. Steinford, 740 Rush street, president of the federation, announced that officers for 1935 will be elected.

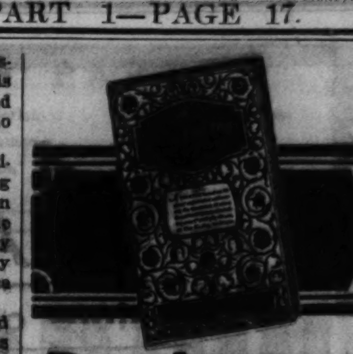

Drunkenness Is a Disease!

This FREE Booklet Explains Facts That Every Person Should Know

HERE is a treatise written on the disease of inebriety and its cure, written especially for the Keeley Institute. It is based on fifty years' experience, embracing the treatment of more than 400,000 patients, including men and women from all walks of life.

It tells you "why" the medical profession recognizes drunkenness as a disease; what famous medical authorities say about the disease of drunkenness . . . and "*how*" drunkenness can be cured. The booklet is free, and mailed in a plain envelope. Write at once for your copy. *NOW!*

Chicago Office, State and Randolph — Capitol Building, Phone Central 5531

Address D. Z. NELSON, *Secretary*

The KEELEY INSTITUTE
DWIGHT · ILLINOIS

These Values for Monday and Tuesday—Store Hours 9 A. M. to 5:30 P. M.

Sorry—No Mail or Phone Orders

"GOLDBLATT'S CERTAINLY SHOWED ME HOW TO SAVE MONEY ON ALL MY DRUG AND COSMETIC NEEDS!"

"YES, OUR HUGE SELECTIONS OF NATIONALLY FAMOUS PRODUCTS ARE ALWAYS PRICED FOR GREAT SAVINGS!"

7 AMERICA'S FASTEST GROWING DEPT STORES

GOLDBLATT BROS

"Smart People Buy for Less"

UPTOWN CHICAGO: Broadway at Lawrence. NORTH SIDE STORE: Lincoln & Belmont Ave. NORTHWEST STORE: Chicago & Ashland Ave. SOUTH SIDE STORE: 47th Street & Ashland. SOUTHEAST STORE: 91st & Commercial. HAMMOND, IND. STORE: Hohman Ave. at Sibley. Joliet Ill., Store: Chicago and Cass Streets

Convince Yourself of REAL VALUES during this DRUG and COSMETIC Sale

Wondersoft Kotex, Box of 12 Pads 2 for 33c; Box of 48 Pads 57c
1.00 Size Vitalis Tonic 67c
1.20 Sal Hepatica 80c
200 Sheets Kleenex 2 for 27c
Italian Balm Combination 55c
60c Size REM 40c
55c Princess Pat Rouge 37c. All shades
Pond's Creams 39c; 35c size 25c; 1.00 size 73c
35c Vicks Vapo Rub 24c
1.50 Mello-Glo Combination 74c. 1.00 Face Powder and 50c Perfume
Bromo Seltzer 80c
Cosgum Tooth Powder 40c
Lady Esther Cream 24c
1.00 Factor's Powder 80c
Rubbing Alcohol, 2 Pints 15c
Goldblatt's Bond Aspirin 14c
Reg. 25c Feen-a-mint Laxative 17c; 2 for 34c
25c Lysol 21c
5 Lb. Bag Epsom Salts 17c; 10-lb. bag 33c
Yardley's Soap and Lavender-meal 1.00. 3 bars soap, 1 box facial treatment.
1.10 Princess Pat Powder 74c. Popular face powder! Low priced!

Super DRUG Values

1.50 Agarol, 16 oz. bottle	$1
75c Chemm Health Drink	50c
35c Scholls' Zino Pads	24c
Lilly's Insulin, U40-10 CC	1.39
Carnation Malted Milk, 5 lb. can	1.39
50c Phillips' Milk of Magnesia	34c
60c Pertussin Cough Remedy	40c
35c Sloan's Liniment, at	24c
1.25 Petrosyllium, at only	75c
1.25 Kelp-a-Malt Tablets	84c
1.00 Coco-Cod, Hallwen's	67c
35c Pyramidon Tablets	23c

Smokers' "Light Up" and Save!

Prince Albert Tobacco 71c. 16 oz. tin.
Edgeworth Ready Rubbed Tobacco 84c. 16 oz. tin.
Union Leader Tobacco 59c. 1.00 humidor.
10c Target Cigarette Tobacco 4 pkgs. 29c. Well blended.
KING BAGGOT LONG FILLER CIGARS. 50 in Box $1.07 or 5 for 11c
Tuxedo Smoking Tobacco 34c. 45c size.
Granger Rough-Cut Tobacco 68c. 16 oz. tin.
Wings, Twenty Grand, Paul Jones or Domino Famous Cigarettes. 8 pkgs. of 20 76c. Popular 10c Cigarettes

Lady Esther Powder 37c
Grove's Bromo Quinine 24c
35c Keen Shaving Cream 10c
Ingrams Shaving Cream 24c
Goldblatt's Bond Cod Liver Oil 49c
Parke-Davis Haliver Oil with Viosterol Capsules 100's 2.98
Goldblatt's Bond Cod Liver Oil Vitamin Concentrate Tablets 49c. Bottle of 100.
60c Size Danderine Hair Dress 40c
1.00 Size Mar-o-Oil 67c; 2.00 size 1.25
50 cc Mead's Viosterol 2.59

Super COSMETIC Values

50c Luxor Powder, Perfume	37c
1.00 Pacquin's Hand Cream	79c
Lavena Oatmeal Facial	55c
75c Noxzema Greaseless Cream	44c
Sanitary Napkins, pkg. of 12's	9c
25c Hess Witch Hazel Cream	17c
1.00 Kurlash Eyelash Curler	69c
50c Woodbury's Creams	35c
50c Woodbury's Face Powder	35c
50c Junis Cream (Pepsodent's)	33c
60c Angelus Rouge Incarnat	40c
1.10 Angelus Swivel Lipstick	74c

Check These VALUES for Unheard of Prices!

50c Hind's H. & A. Cream	39c
1.10 Hopper's Rest. Cream	74c
1.10 Houbigant's Powder	70c
1.10 Coty's Powders	69c
75c Maybelline (Disc.)	39c
50c Ingram's Milkweed Cr.	34c
1.00 Calonite Pack Pwd.	67c
1.00 Rubinstein's Rouge	67c
60c Neet Depilatory	40c
60c DeMiracle Depilatory	40c
55c Chamberlain's Lotion	37c
60c Pogo Rouge	43c
1.10 Factor's Cleans. Cr.	80c
55c P. Pat Skin Cleanser	37c
60c Hopper's Cleans. Cr.	44c
35c Mum Deodorant	24c
2.00 Karess Pwdr., White	1.41
1.10 Tangee Lipstick	74c
60c Italian Balm for	44c
75c New Lady Esther Cr.	55c
85c P. Pat Skin Food	55c
50c Jergen's Lotion	36c
50c Bathasweet Salts	37c
75c Tangee Rouge	55c
50c Vicks Nose Drops	34c
30c Hills' Cascara Quinine	19c
50c Midol Tablets	34c
Bayer's Aspirin, 24's	19c
50c Yeast Foam Tabs	34c
1.00 Ironized Yeast	71c
85c Kruschen Salts	57c
60c Cond. Jad Salts	40c
60c Murine for Eyes	38c
Halibut Capsules, 50's	59c
60c Smith Bros. Syrup	40c
25c Cal Aspirin	15c
1.25 Petrolagar	84c
35c Minit Rub	24c
65c Pinex for Coughs	44c
60c Resinol Ointment	40c
1.00 Squibb's C. L. O.	79c
1.25 Mead's Cod Liver Oil	84c
35c Turpo Ointment	24c
75c P.-D. Alophen Pills	45c
75c Anacin Tablets	50c
75c Acidine	50c
65c Bis-o-Dol	44c
75c Baume Bengue	50c
25c Caldwell's Pine Balm	17c
1.25 Creomulsion	84c
1.50 Germania Herb Tea	67c
85c Dextri-Maltose	57c
1.50 Citrocarbonate	1.00
1.20 Eno Salts	77c
1 Lb. Absorbent Cotton	19c

Save MONEY on Quality Candies

Chocolate Peanuts 13½c Pound
Hershey Kisses 2 lbs. for 37c. Foil wrapped
Chocolate Stars 15c Pound
Cracker Jack 3c Each
5c Candy Bars 3 for 9c. Hershey, Nestle, Baby Ruth and others.

Super TOILETRY Values

50c Barbasol Cream, 5 Blades	39c
5c Williams Mug Soap, bar	3c
50c Perk Wave Set	34c
75c Fitch's Dandruff Remover	44c
50c Shaving Brushes, assorted	19c
35c Colgate's Dental Cream	27c
40c Vaseline Hair Tonic	36c
40c Palmolive Brushless Shav.	31c
50c Dr. Lyons Tooth Powder	35c
50c Iodent Tooth Paste	35c
Goldblatt's Bond Tooth Brush	19c
50c Ipana Tooth Paste, tube	34c

RUPTURE

Seeley's Mechanical Correction Embodies Over 77 Years' Experience on more than 2,000,000 Personally Fitted Cases.

NO MEDICINE
NO SURGERY
NO LOSS OF TIME

Contracts the Opening in 10 days on the Average Case. No Rupture too complicated for Seeley's Mechanical Correction.

SEELEY'S
Rupture Establishment
Over 39 Years at
140 North Dearborn St.
Chicago, Illinois

Open Daily (except Sunday) 10:00 A. M. to 6:00 P. M.
Thursday Evenings (only) 7:00 to 9:00 P. M.
On the Air — Station WCFL — Every Tues. & Thurs. Night — 9 o'Clock

Come in for Free Consultation, or write or phone Central 4732 for Free Illustrated Booklet 'T' describing Budget Plan.

Seeley's Service is efficient, reliable, guaranteed and economical.

"If Ruptured See Seeley"

MANDEL BROTHERS

a store of youth • a store of fashion • a store of moderate price*

Regency Weave

SUITS and COATS of This Colorful, Dramatic Rabbit's Hair Fabric Created by **Juilliard** . . . . . a "Fashion First" by **Mandel's**

$29.75
2-Piece Untrimmed Suits

$55
SUITS with RICH FURS

You will love the feathery softness of *Regency Weave,* and thrill to the fact that it does not shed—the Rabbit's Hair has been woven in, not blown in. Mandel's have used this fabric, in vivid Juilliard colors, to portray glamorous untrimmed suit fashions at $29.75 and $35; untrimmed coats at $35; suits with Lynx, Fox, Baronduki or Kidskin-galyac at $55; and suits and coats with full skin Fox or Lynx at $79.75. *For Spring . . . for Easter . . . Mandel's will lead the Fashion Parade.*

Glorious and Exclusive Colors

Bermuda Blue • Shore Leave Blue • Cork Beige
Buenos Aires Blue • Verdant Green • Boeing Grey
Resida Green • Marabou Brown • Reo Red • Gold

Models Pictured, Left to Right

(1) "Umbrella Back" Suit...$29.75
(2) Full-skin Fox Collar Suit...$79.75
(3) Detachable Cape Coat.....$35
(4) Full-skin Fox Collar Coat..$79.75
(5) Dolman-Sleeved Suit with Fox..$55
(6) Suit with Fox Cape Collar....$55

Mary Keane Juilliard designer, will be here in person to tell the fashion story of Regency Weave.

Promenade Of suits and coats of Regency Weave, in the Tea Rooms, Ninth Floor, Monday, 12:30 to 2.

Mandel's Better Coat and Suit Shops—Fourth Floor—State—No Mail or Phone Orders On These Suits and Coats.

*CHARGE PURCHASES MADE MONDAY, TUESDAY, WEDNESDAY and THURSDAY WILL BE PLACED ON MARCH BILLS PAYABLE IN APRIL

PART TWO
SPORTS AUTOS
MARKETS

Chicago Sunday Tribune
THE WORLD'S GREATEST NEWSPAPER

9 PARTS
Part. 1—News, Editorial, Real Estate. 2—Sporting, Autos, Markets. 3—Metropolitan. 4—Comics. 5—Want Ads.
Part. 6—Women's Features, Fashions. 7—Graphic Weekly, Drama, Movies, Music. 8—Society, Resorts and Travel. 9—Picture Section.

FEBRUARY 24, 1935.
A **

GOLDEN GLOVES BOUTS OPEN TOMORROW

OHIO STATE BEATS PURDUE, 40-39; WISCONSIN WINS

BADGERS WHIP MICHIGAN; TAKE BIG TEN LEAD

Wolverines Lose, 33 to 19.

Big Ten Standing

	W.	L.	Pct.	Pts.	O.P.
Wisconsin	8	2	.800	291	235
Purdue	7	2	.778	335	288
Indiana	6	3	.667	320	294
Illinois	6	3	.667	323	296
Ohio State	7	4	.636	380	357
Minnesota	5	5	.500	321	335
Iowa	4	6	.400	339	340
Michigan	2	7	.222	205	258
Northwestern	2	7	.222	228	259
Chicago	1	9	.100	360	380

Columbus, O., Feb. 23.—[Special.]—Ohio State knocked Purdue out of first place in the Western conference basketball race and avenged a previous one point defeat by beating the Boilermakers tonight, 40 to 39.

After building up what appeared to be a comfortable lead just as they did before losing to Purdue at Lafayette, 42 to 41, the Buckeyes fought frantically to protect their margin from another whirlwind rally and just succeeded. Ohio State was in front, 26 to 15, at the half and late in the second period led 40 to 28.

Then Purdue started to rally just as it did after trailing, 31 to 16, at the half in the earlier meeting with Ohio. Kessler dropped in a basket on a pivot shot and Shaver added a basket while being fouled. He made good on one of his two free throws.

Kessler Scores Again.

That made the score Ohio 40 and Purdue 33, and Buckeye fans were shouting encouragement to their team. Downey raced down and dropped in a goal and Kessler eluded his guard for two under the basket shots, leaving the Boilermakers one point behind with half a minute to play.

Seward of Purdue got the tipoff at center from Busich, who had replaced Thomas, and the ball was worked past the half way mark from where Kessler shot. The ball hit the hoop and bounded back to Dye of Ohio as the game ended.

Kessler, second high in the Big Ten individual scoring race, added 21 points to his total, but honors for the night went to Whitlinger of Ohio with 22 points. Lineup:

OHIO STATE [40].	B	F	P	PURDUE [39].	B	F	P
Wilson,rf	4	0	3	Kessler,rf	8	5	1
Laybourne,rf	0	0	0	Cottom,lf	0	1	3
Whitlinger,lf	9	4	2	Seward,c	1	1	2
Thomas,c	1	0	4	Shaver,rg	2	3	3
Busich,c	0	0	2	Bambach,rg	0	0	3
Beitner,rg	0	1	4	White,lg	0	0	1
Smith,rg	0	0	0	Downey,lg	3	1	1
Wendt,rg	0	0	0				
Dye,lg	1	5	2				

WISCONSIN BEATS MICHIGAN

Ann Arbor, Mich., Feb. 23.—[Special.]—The University of Wisconsin basketball team completely outclassed Michigan here tonight, winning 33 to 19. The Badgers built up a 12 point lead in the first few minutes, then put on a fight with a Wolverine five that battled all the way but could not hit the basket.

Tonight's victory, together with Purdue's defeat at the hands of Ohio State, gave Wisconsin the lead in the Western conference standing. The Badgers have won eight games and lost two, while Purdue has won seven and lost two.

Badgers Take Early Lead.

Wisconsin was leading 22 to 10 at half time. The Badgers took the lead within the first few seconds when Poser made an overhead shot. Wisconsin ran in six successive baskets, five of them in the first five minutes, before Dick Evans finally sank a free throw for Michigan. Gee gave Michigan its first field goal on a try from under the basket when the game was fourteen minutes old.

With the score 13 to 3 Poser tossed in two long ones while on the run and it began to appear the final total might run into high figures. Coach Foster then substituted a new team, which Michigan was able to play just about even.

WISCONSIN [33].	B	F	P	MICHIGAN [19].	B	F	P
Preboski,f	1	0	1	Plummer,f	0	0	1
Fuller,f	0	0	1	Solomon,f	0	0	0
Demark,f	3	1	3	Joslin,f	0	0	0
Reinhart,f	0	0	0	Meyers,f	0	0	1
Garratt,f	0	0	0	Tomagno,f	0	0	0
Jones,c	3	0	2	Hill,f	0	0	0
Stege,c	0	1	4	Gee,c	4	3	0
Poser,g	4	3	1	Evans,g	0	1	1
Hamann,g	1	0	0	Oliver,g	0	0	0
McDonald,g	1	0	1	Rudness,g	1	3	3
Wagner,g	1	0	0	Patanelli,g	1	0	3
				Teitelbaum,g	0	0	1

Officials—R. W. Betchell [Wittenberg]; J. J. Maloney [Notre Dame].

CHICAGO UPSETS IOWA

A frantic four minute stall by the Maroons, who were protecting a one point lead, ended when the timer's gun announced Chicago's first Big Ten victory of the season, over Iowa by 41 to 40, at the Midway fieldhouse last night. In a wild game as any seen on the Midway since the national interscholastic tournament was abandoned, the Maroons ended a losing streak that had extended to fifteen games.

It was Bill Haarlow, of course, who led Chicago to victory. Bill scored seventeen points on seven baskets and three free throws, and boosted his individual total for the season to 129.

Johnny Barko provided Iowa's fireworks, scoring eight baskets on some

[Continued on page 4, column 5.]

STEEPLECHASER GIVES LESSON TO HANDICAP STARS

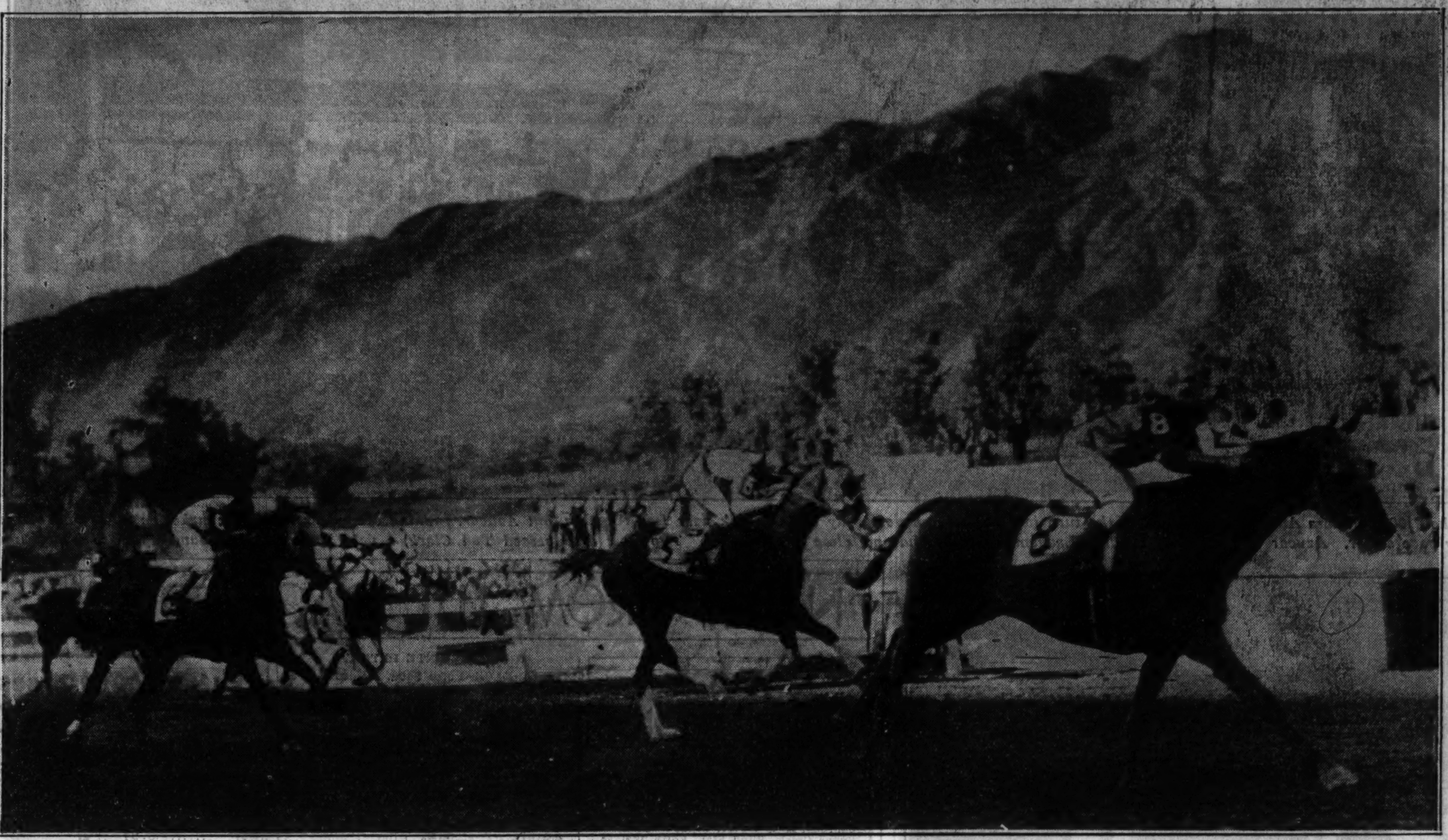

Azucar, a long shot, gallops past the winning post at the finish of the rich Santa Anita handicap, beating Ladysman by two lengths. Time Supply (No. 6) is coming home in third position, one length farther back. Far behind the flying heels of Azucar came such highly regarded horses as Equipoise and Twenty Grand, neither of which was a factor at any time. Azucar's victory brought $26.80 to those who backed him in the $2 mutuels and $108,400 to his owner, F. M. Alger Jr. of Detroit. Alger purchased the 7 year old Irish bred gelding with the idea of entering him in next year's grand national steeplechase, but the horse showed so much speed that his handlers decided to give him a chance at flat racing. Azucar vindicated that judgment yesterday by running the mile and a quarter in 2 minutes 2 1-5 seconds for a track record. [Associated Press Wirephoto.]

Crowd packs every corner of the Santa Anita race plant near Los Angeles to see the running of the $100,000 handicap which was won by Azucar in 2:02 1-5, a track record for the mile and a quarter. Long before the big race the grandstand and clubhouse were packed to overflowing. [Associated Press Wirephoto.]

COLLEGE BASKETBALL

YESTERDAY'S RESULTS.

Wisconsin, 33; Michigan, 19.
Ohio State, 40; Purdue, 39.
Indiana, 36; Northwestern, 32.
Illinois, 38; Minnesota, 34.
Chicago, 41; Iowa, 40.
Army, 35; Navy, 26.
Murray State Teachers, 38; Transylvania, 17.
Western Kentucky, 12; Morehead, 4.
John Carroll, 50; Toledo St. John's, 40.
Case, 33; Muskingum, 31.
Southern Salifornia, 36; California, 26.
Stanford, 35; University of Louisiana, 16.
Western Reserve, 32; Baldwin-Wallace, 31.
Wittenberg, 38; Wooster, 37.
Otterbein, 38; Capital, 27.
Western Maryland, 55; Johns Hopkins, 30.
People's Junior, 20; American College of Physical Education, 18.
Duke, 35; North Carolina State, 28.
Iowa State, 22; Nebraska, 14.
North Dakota, 39; North Dakota State, 31.
Pennsylvania, 28; Cornell, 23.
Georgia Tech, 49; Georgia, 39.
Western Maryland, 55; Johns Hopkins, 30.
Findlay, 50; Franklin, 26.
Oberlin, 42; Hamilton, 35.
Pittsburgh, 42; Georgetown, 24.
Alabama, 30; Mississippi State, 22.
Central [Mich.] Teachers, 35; Hope, 32.
Western Kentucky Teachers, 23; Murray, 20.
Carnegie Tech, 54; Penn State, 35.
Kentucky, 24; Creighton, 13.
Notre Dame, 27; Butler, 23.
Fenn, 44; Hiram, 27.
Simpson, 39; Upper Iowa, 33.
Syracuse, 33; Harvard, 28.
Central, 37; Luther, 24.
Indiana Central, 32; Central Normal, 27.
Oklahoma Aggies, 29; Drake, 26.
Holy Cross, 38; Panzer, 36.
Upsala, 53; Moravian, 26.
Dartmouth, 36; Columbia, 31.
St. Louis U., 38; Marquette, 35.
La Crosse [Wis.] Teachers, 38; Stout, 28.
Hamline, 26; St. Mary's [Winona], 18.
Wheaton, 39; Elmhurst, 22.
St. Cloud [Minn.] Teachers, 38; Mankato Teachers, 36.
Baylor, 45; Texas, 23.
Wyoming U., 34; Colorado State, 32.
Utah, 41; Utah Aggies, 31.
Oklahoma Aggies, 29; Drake, 26.
Wabash, 36; Earlham, 31.
So. Carolina, 46; Washington and Lee, 30.
Tennessee, 39; Vanderbilt, 37.
Louisiana State, 64; Tulane, 23.
Columbia College, 25; Parsons, 15.
Iowa Wesleyan, 36; Penn, 28.
Brooklyn College of Pharmacy, 35; Baltimore, 32.
Hastings [Neb.], 36; Peru, 28.
Wayne, 29; Nebraska B., 24.
Coe, 33; Iowa State Teachers, 29.
St. Norbert, 25; Concordia [Milw.], 19.
St. John's Academy, 56; Milwaukee Engineers, 49.
North Central, 39; Carroll, 28.
Lawrence, 32; Beloit, 30.
Missouri, 41; Oklahoma, 37.
Kansas, 36; Kansas State, 30.

Santa Anita Will Reduce Mutuels Take to 6 Per Cent

Los Angeles, Cal., Feb. 23.—[Special.]—The Los Angeles Turf club, which operates the Santa Anita race track, announced tonight that for the extended two weeks of its meeting it will accept only 6 per cent as the "take" from the mutuels instead of the 8 per cent allowed by law. The state will continue to get 4 per cent.

As mutuel prices here break to the dime, an additional percentage of more than 1½ per cent, the track percentage will now run about 7½ per cent with a total of 11½ contrasted with 13½ per cent previously exacted.

Movie Stars and Society in Race Crowd

BY GEORGE SHAFFER.
[Chicago Tribune Press Service.]

Los Angeles, Cal., Feb. 23.—[Special.]—The gayest crowd of the southern California tourist season shared the thrill which comes with $100,000 purses and a historic clash of the world's leading thoroughbreds in the Santa Anita handicap at Santa Anita Park today.

A parade of automobiles beginning at 9 a. m. bore the record throng of the season to the oval in the Monrovia foothills. Thirty-five thousands persons were gathered at the track in advance of the first race, with a constant additional inpouring until the time of the rich handicap at 6:35 p. m. [Chicago time].

A sharp wind from the nearby mountains to the north whirled dust and the fragrance from nearby orange groves through the stands and over the infield.

Fur pieces and vivid scarfs of the movie queens and society women tossed in this variable breeze, which skimmed occasional sheets off the track top surface and deposited it in fine silt in the stands.

Models Have Competition.

Mannikins from coast branches of New York's swanky style shops shared feminine attention with the motion picture beauties, strolling toward the betting windows for the earlier races.

Eighty box parties brought society

[Continued on next page, column 2.]

Santa Anita Handicap Chart

[Copyright: 1935: By Daily Racing Form Publishing company.]

SIXTH RACE—The Santa Anita handicap, purse $100,000 added, for 3 year olds and upward, one and one-quarter miles:

Horse and jocky—	Wt	PP	St	¼	½	¾	Str	Fin	Eq odds
AZUCAR [G.Woolf]	117	3	2	14h	11³	4²	1²	1²	12.40-1
LADYSMAN [H.Richards]	117	4	6	7h	8½	3¹	2h	2¹	5.20-1
TIME SUPPLY [T.Luther]	118	2	1	3³	3¹½	2¹½	3h	3²	12-10-1
TOP ROW [M.Peters]	109	18	15	11¹	16¹	8¹½	4½	4½	26.70-1
*TED CLARK [D.Meade]	103	12	5	1⁴	1⁵	1³	5¹	5²	6.30-1
MATE [H.Albrecht]	120	6	4	4h	5h	9½	6½	6h	35.10-1
†EQUIPOISE [R.Workman]	130	19	12	12h	12²	12²	7¹	7½	1.70-1
GUSTO [E.Arcaro]	117	5	17	18⁵	14¹	7h	8¹	8½	28.30-1
*FRANK ORMONT [J.Maiben]	108	11	19	20	20	10½	9h	9h	6.30-1
TWENTY GRAND [S.Coucci]	126	7	11	9¹	13h	14³	13¹	10h	10.30-1
*SWEEP. LIGHT [L.Haas]	108	1	3	10h	10h	1¹	10¹	11²	6.30-1
*RISKULUS [J.Westrope]	111	9	7	6¹	6h	6h	11³	12⁵	6.30-1
‡FLEAM [W.Saunders]	104	10	13	15¹	17h	13h	12½	13¹	33.40-1
*SARADA [D.McCown]	106	15	20	19³	19³	19¹	16¹	14²	6.30-1
*MAD FRUMP [C.Turk]	102	20	18	17h	18¹	16½	14³	15⁶	6.30-1
*PRECURSOR [F.Mauro]	103	14	10	8³	7²	15½	15³	16⁴	6.30-1
†HIGH GLEE [A.Robertson]	105	16	8	2h	2½	17¹	17²	17²	1.70-1
GOOD GOODS [R.Jones]	107	8	16	16h	15½	18½	18¹	18²	32.80-1
HEAD PLAY [C.Kurtsinger]	117	13	9	5¹	4²	5h	19³	19⁵	10.50-1
‡FAIRENO [T.Malley]	120	17	14	13h	9h	20	20	20	33.40-1

*Field. †C. V. Whitney entry. ‡Belair stud entry. Start good from gate; won easily; place driving. Went to post at 6:33½, off at 6:38. Winner, ch.g., 7, by Milesius-Clarice. Owner, F. M. Alger Jr. Trainer, J. Rushton. Values: Winner, $108,400; second, $10,000; third, $5,000; fourth, $2,500. Times, :22 2-5, :45, 1:10, 1:36, 2:02 1-5. Weather clear; track fast.

MUTUELS—Azucar $26.80 straight, $9.00 place, $6.60 show; Ladysman $5.20 place, $4.60 show; Time Supply $8.40 show.

Azucar, splendidly ridden, gained ground gradually, and coming strongly after entering the stretch, got to the front in the final furlong, and although bearing out a trifle near the end, won easily. Ladysman, also well handled, ran a smashing race and saved all possible ground in the late stages. Time Supply had his speed, was close to the pace from the start and held on fairly well in the final run. Top Row ran a courageous race and was going gamely at the finish. Ted Clark opened up a long lead while making the pace, but tired. Equipoise was off rather slowly, was in close quarters on the backstretch and was never a dangerous contender. High Glee had some early speed, but never threatened. Twenty Grand was never dangerous at any stage. Faireno was close enough up in the early stages, but stopped badly. Mate could not keep up. Head Play acted badly at the post and, starting from outside the stall gate, lacked his usual early speed.

Lee, Marr, Alabama Stars, Sign with Brooklyn Eleven

Tuscaloosa, Ala., Feb. 23.—[U. P.]—Bill Lee, captain of the undefeated 1934 Alabama football team, and Charles Marr, a teammate, today signed with the Brooklyn pro eleven. Lee is a tackle and Marr a guard.

Illinois Track Coach Suspends Two Athletes

Champaign, Ill., Feb. 23.—(AP)—Crain Portman, sprinter, and Bart Cummings, weight man, were indefinitly suspended from the University of Illinois track squad by Coach Don Seaton for infraction of training rules today.

Leafs Defeat Hawks, 4 to 1; Get 2 in First

Fifth for Leafs

CHICAGO [1].		TORONTO [4].
Chabot	G	Hainsworth
Burke	D	Hollett
Levinsyky	D	Day
Cook	C	Thoms
Kendall	W	Finnigan
Trudell	W	Kilrea

SPARES.
Chicago—Morenz, March, Gottselig, Thompson, Couture, Romnes, Coulter.
Toronto—Clancy, Horner, Cotton, Conacher, Primeau, Jackson, Boll, Kelly.

FIRST PERIOD.
Scoring—Hollett [Thoms-Kilrea], 14:57; Conacher [Jackson], 18:25.
Penalties—None.

SECOND PERIOD.
Scoring—Morenz [March], :16; Thoms, 2:59.
Penalties—None.

THIRD PERIOD.
Scoring—Kilrea [Clancy, Thoms], 11:20.
Penalties—none.

STOPS.

Chabot	8	5	18—31
Hainsworth	10	6	8—24

Officials—Daigneault and Stewart.

TORONTO, Ont., Feb. 23.—(AP)—The Chicago Blackhawks failed to shake the Maple Leaf jinx tonight and when they left the ice they trailed the Toronto National Hocky league sextet, 4 to 1. Only once in six starts has Chicago defeated Toronto this season.

Although the players roughed it up at times, no penalties were assessed. Both teams played a wide open game after the first 10 minutes. The 11,300 fans in the Maple Leaf gardens were kept roaring throughout the game.

Hollett Gets First Goal.

Hollett put the Leafs on the road to victory after 15 minutes in a play with Thoms and Kilrea. He gave Chabot no chance to save. Two minutes later, Conacher made it 2 to 0, when he punched in a pass from Jackson.

Only 16 seconds of play had elapsed in the second period when Morenz kept the Hawks in the race with a goal on which March was credited with an assist. Hainsworth attempted to kick at the rubber and missed. The Leafs struck right back and before three minutes had been ticked off Thoms checked a Hawk in front of his own net to give Chabot no chance. Kilrea completed the rout in the third period, scoring past the half way mark on a rush with Clancy and Thoms.

Chabot was lucky to save from Jackson, who drilled one from his wing on a pass from Primeau as play opened. The puck caught the heel of the goalie's stick to take an unusual hop and almost floated into the net.

Thompson's shot sailed over the Leaf net, bounced back in front off the screen almost onto Couture's stick. The Hawk wingman was unable to get his shot away.

Hollett Beats Chabot.

Checking the Hawks at mid-ice, Thoms, Kilrea and Hollett broke in on Burke and Coulter. In a three way effort Hollett sailed through unmolested to beat Chabot from a few feet out.

The crowd went wild when two and one-half minutes later Charlie Conacher scored one of the neatest goals of the season. A play with Jackson had just started when he let fly from just inside the blue line to beat Chabot easily.

Play was 16 seconds old in the second period when Howie Morenz put the Hawks in the running with an ankle high shot from just inside the blue line. Hainsworth kicked at it, but missed. March was credited with an assist on the play.

The goal only put more life in the Leafs, and Thoms got the point right back to put the Leafs in the lead, 3 to 1. He checked a Hawk in the Chicago goal zone and flipped his shot home.

Chabot went to his knees to save from Jackson from only a few feet out. Horner supplied the pass for the shot.

Hainsworth Stops Thompson's Shot.

Thompson broke alone, drilled a hard one from the right boards, but Hainsworth did not have to move to take the shot. A few seconds later he made the little goalie dive for one on a pass from Romnes.

With the Trudel, Cook, Kendall line in action, the Hawks penned the Leafs behind their own goal line for two minutes, but failed to direct any dangerous shots at Hainsworth.

Gottselig gave the Leafs a scare early in the third period, his low shot almost spilling Hainsworth back in

[Continued on page 3, column 6.]

CHICAGO HOST TO CHAMPIONS OF 11 STATES

135 Fights in Three Stadium Rings.

BY FRENCH LANE.

That glorified dramatization of the "I can whip you" spirit of youth which has come to be known far and wide as THE TRIBUNE's annual Golden Gloves Tournament of Champions will begin at the Chicago Stadium tomorrow night.

The story is just this—9,000 foes have been defeated. The 400 conquerors now are coming to Chicago from 11 states and nearly 40 cities to fight it out among themselves.

For three nights this week—Monday, Tuesday, and Wednesday—the thrilling pageant will be unfolded. The number of conquering heroes will then have dwindled to 32.

Finals Are March 8.

They will return to the Stadium battlefield on March 8 for the Tournament of Champions finals. When it is all over, eight victorious boys will brush themselves off and stand gallantly at the top of the heap. They will have won the right to be crowned champions of 1935.

This vast undertaking—the greatest boxing show in the world and one of the greatest of all amateur athletic presentations—has been accomplished by THE TRIBUNE and newspapers in surrounding cities which have cooperated with it.

Each picked its team of champions through a series of sectional tournaments. These teams, made up of the finest amateur boxers in this wide section of America, began arriving in Chicago yesterday. All of today they will stream in.

Pick the Winning Team!

The teams which will strive for high honors in this year's tournament are as follows:

Bloomington, Ill., Pantagraph.
Burlington, Ia., Hawkeye-Gazette.
Centralia, Ill., Sentinel.
Cleveland, O., Plain-Dealer.
Danville, Ill., Commercial-News.
Davenport, Ia., Times.
Detroit, Mich., Free-Press.
Dubuque, Ia., Telegraph-Herald.
Fort Wayne, Ind., Journal-Gazette.
Gary, Ind., Post-Tribune.
Grand Rapids, Mich., Press.
Green Bay, Wis., Press-Gazette.
Indianapolis, Ind., Times.
Iowa City, Ia., Daily Iowan.
Joliet, Ill., Spectator.
Kokomo, Ind., Tribune.
Lafayette, Ind., Journal-Courier.
Michigan City, Ind., Dispatch.
Milwaukee Bureau, Chicago Tribune.
Minneapolis, Minn., Tribune.
Nashville, Tenn., Tennessean.
Omaha, Neb., World-Herald.
Peoria, Ill., Journal-Transcript.
Quincy, Ill., Herald-Whig.
Rockford, Ill., Morning-Star.
South Bend, Ind., News-Times.
Streator, Ill., Times-Press.
Springfield, Ill., State-Register.
Vincennes, Ind., Sun-Commercial.
Sioux City, Ia., Journal.
Chillicothe, Mo., Constitution-Tribune.
Wisconsin Rapids, Wis., Tribune.
Louisville, Ky., Herald-Post.
Eau Claire, Wis., Leader and Telegram.
Dayton, O., News.
University of Illinois, unattached.
Chicago Catholic Youth organization.
Chicago south side.
Chicago west side.
Chicago north side.

At the gala opening tomorrow night Chicagoans and the thousands of fans who have followed the out of town champions here will see something new in boxing.

Fighting in Three Rings!

When the first bell taps at 7 o'clock fighting will start in three rings and it will continue in three rings throughout the four hour program. A total of 135 bouts will be decided and if you care to mingle with the balcony and gallery gods, to cheer, whistle, and root with them you will be able to see these 135 bouts for 25 cents. Thus at the rate of almost six bouts for a penny you can look on at one of the best of all boxing spectacles. Seven thousand of the 25 cent seats are available.

On Tuesday night the field will have shrunk to a point where the fighting will be conducted in two rings, and on Wednesday night the situation will be so well in hand that but one ring

[Continued on page 3, column 2.]

FIVE BOUTS FOR 1c

Yes, sir, folks who buy 25 cent general admission tickets for the Golden Gloves Tournament of Champions at the Stadium tomorrow night will see five bouts for a penny—in fact, they'll do a bit better than that, for there are 135 fights scheduled.

The 25 cent tickets will go on sale at gates 1, 3, and 6 at the Stadium tomorrow at 6 P. M. There are 7,000 available. None is reserved. They also will be sold Tuesday and Wednesday for the bouts on those nights.

Other seats for this great boxing show are priced at 40 cents, 66 cents, and $1.10. They will be on sale at the Tribune Public Service office, 1 South Dearborn street, at Tribune Tower, and at the Stadium tomorrow, Tuesday and Wednesday beginning at 10 A. M.

Tickets for the finals March 8 at the Stadium, at 55 cents, $1.10, $1.65, and $2.20, also are on sale over the counter or may be ordered by mail. Send check or money order to Golden Gloves Ticket Manager, Tribune Tower, Chicago.

AZUCAR WINS IN $108,400 SANTA ANITA HANDICAP

Ladysman Second, Time Supply Third.

[Continued from first page.]

by a holiday crowd, part of which regarded the proceedings as a county fair. Chief among the sidelights:

Azucar, while standing in the winner's circle to receive a wreath presented by Anita Baldwin, daughter of Lucky Baldwin, became tired of the attention he was receiving from photographers and bolted. As he plunged forward he knocked down Clem McCarthy, NBC broadcaster, and then started down the track, dragging a groom hanging to his halter strap. The groom was shaken off, but just as it seemed possible Azucar would run away he became tractable as the lead pony ranged alongside. He was led back to be blanketed. McCarthy was not injured.

Handle for the day was $802,783, surpassing the previous mark of $579,841. Of this amount $239,329 was wagered on the handicap.

Horse Tramples Fan.

An unusual accident which might have been a fatality occurred in the first race. An infield spectator edged against the inner rail, thinking the field had passed, strolled out on the track to get a better view. War Over, however, was so far behind the field that he came along to bowl over the adventurous one, who lay as if dead. War Over shied at the impact, dislodging Jocky A. Pendergrass. Normal Uhl, the victim, was taken to Monrovia hospital in an ambulance, where examination disclosed a wrenched back and face abrasions. Jocky Pendergrass escaped with a severe shaking up.

Between the second and third races, Cavalcade, which has been an overwhelming favorite in the future books before his injury two weeks ago, cantered the length of the stretch in the colors of Mrs. Isabel Dodge Sloan's Brookmeade stable. The champion 3 year old of 1934 received a hearty welcome.

Following Cavalcade's appearance, the infield crowd of $1.10 ticket purchasers broke through the thin police line and climbed railing and wire obstructions to reach the $3.30 places on the terrace in front of the grandstand. Women as well as men joined in the stampede and clambered or were tossed over the barriers by their escorts. One woman was trampled, not seriously, in this rush.

It Turns Cold.

The temperature, which had hovered in the 80s earlier in the week, sank to the shivery 50s today, due to winds off the mountain ridges that stretch for miles, northward from the foothills just above the track. The chill shrouded the fashionable feminine portion of the throng in furs, and many sat in grandstand seats and boxes with blankets about their feet.

A handful of surreptitious bookies sidled through the $3.30 standing room space and hung around the stairways, plying their trade in whispers. Police were kept busy seeking and routing the sneak operators.

Of the twenty-one named to start in the overnight entries, Gillie, 3 year old winner of Santa Anita Derby last Saturday, was the only absentee. Size of the field was a surprise, but the chance to win the huge first prize for the $1,000 starting fee kept the others in the field. In the parade to the post Twenty Grand was with a lead pony. High Glee was with a stable pony, as were several others, but Equipoise was on his good behavior. Azucar was lamblike as he pricked his ears to regard the crowd.

The four and a half minutes at the post were occasioned by Head Play, who displayed the characteristics of his family, and Equipoise, who refused to stand quietly in his stall next to the outside. Starter Dickerson released the barrier to a remarkably good start, considering the size of the field.

Ted Clark Off First.

Ted Clark, carrying 103 pounds including his over weight, jumped into the lead, as expected, with High Glee and Time Supply in attendance. As they came by the stand the first time, it was Ted Clark by open daylight, High Glee, Time Supply, and Mate. Equipoise was in the middle of the pack, but appeared unable to keep up with the pace. Azucar, the ultimate winner, also was far back in the second flight.

After a half mile had been traversed in the dizzy time of :45, Ted Clark was five lengths out in front with High Glee second, Time Supply third, and Head Play fourth. Equipoise was twelfth. Jocky Woolf, on Azucar, was urging his mount and trying not to get too far behind, although this boy, who rode an excellently judged race, apparently realized this pace could not continue long before the leaders would come back to him.

Six furlongs were reeled off in 1:10, although part of that journey was against the heavy head breeze. The pace began showing on Ted Clark, although he was still three lengths in the van.

High Glee had stopped and was now far back. Time Supply was in second position and Ladysman third. Equipoise, who at one time had been 18th, was now 12th, with Sonny Workman striving desperately to keep the favorite in the running. Azucar was making his bid to get up among the contenders and avoid the crowd around the home turn. He was running fourth in favorable position.

There Comes Azucar!

As the field rounded the home turn, Azucar, coming fast in the yellow and blue of young Mr. Alger, chosen in deference to Alger's loyalty to the University of Michigan, was fighting for the lead with Ladysman and Time Supply. Ted Clark, pacemaker, had dropped back to fifth. Equipoise closed ground and was in seventh place, but not in a favorable position to get through. The mile had been run in the astounding time of 1:36.

Then that final stretch run. Azucar pulled away from his field. He was bearing out slightly, but he was a superior horse on this particular day. His margin was two lengths. Ladysman, which did not stop as we once saw this Pompey colt and his daddy before him do in Kentucky Derbies. He finished stoutly in second place, a length before Time Supply.

THEY'RE IN THE STRETCH! NOW WATCH AZUCAR RUN!

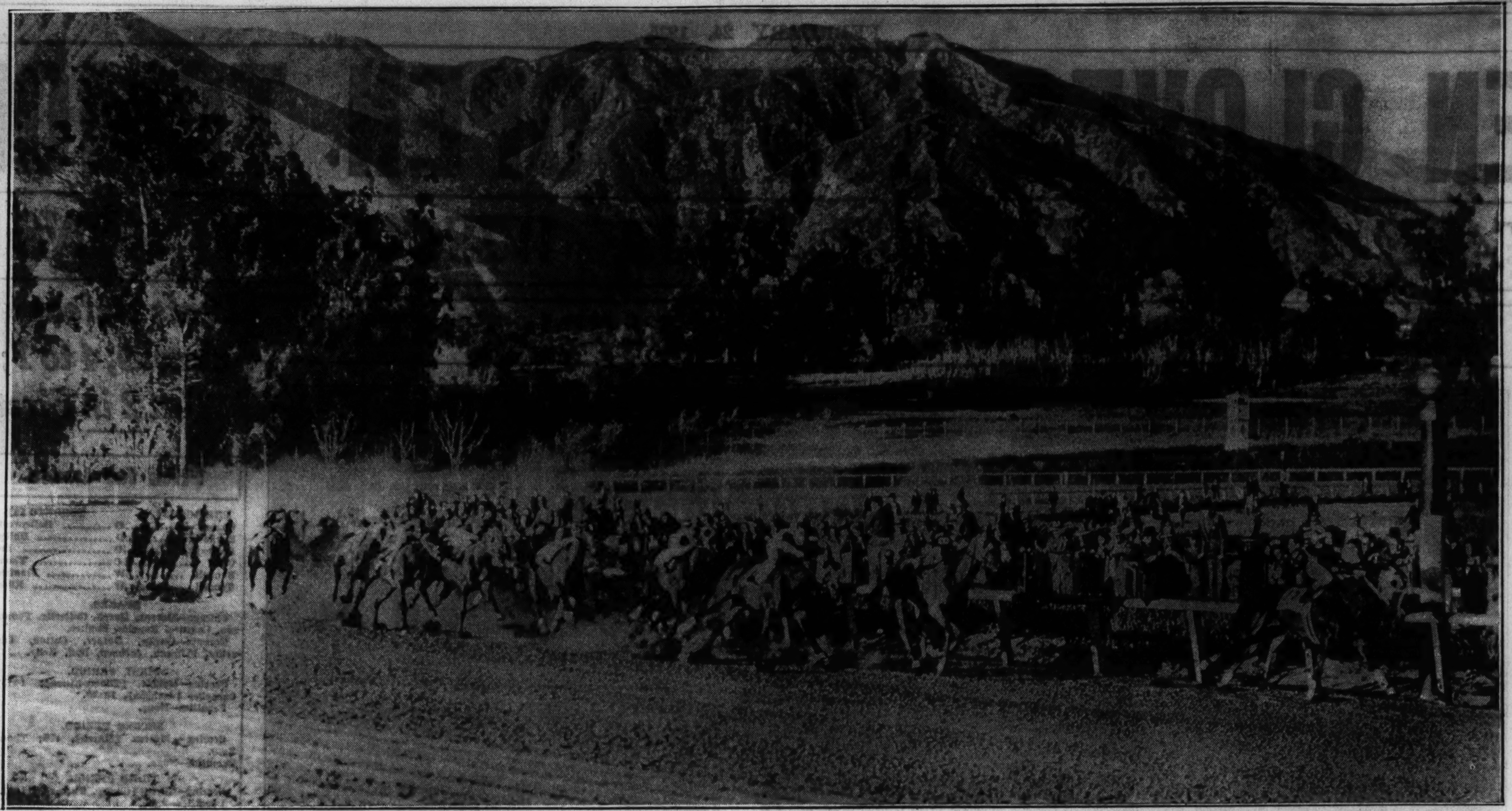

Ted Clark leads as the field in the $100,000 Santa Anita handicap makes the turn into the stretch yesterday at the track near Los Angeles, but Azucar, running second, is all set to make his move and others also are ready to challenge the speedy pace setter. Azucar won the race handily, Ladysman was second and Time Supply third. Top Row also passed Ted Clark, a field horse, which wound up in fifth position.

Azucar, winner in Santa Anita handicap, with Jocky George Woolf up, receives floral wreath from Anita Baldwin, daughter of E. J. (Lucky) Baldwin, the California turf king of a generation ago.
[Associated Press Wirephotos.]

Society Rubs Elbows With Movie Notables at Handicap

[Continued from first sport page.]

elbow to elbow with movieland. John Hay [Jock] Whitney, with his cousin, C. V. Whitney, Mrs. C. V. Whitney and J. H. Whitney's sister, Mrs. Chase Payson, was host to eighteen persons, several of them from the film studios where Whitney now is starring Miriam Hopkins in a motion picture venture.

Gov. Frank F. Merriam of California headed the official turnout coming in from Sacramento, where he was able to arrange a one day interruption in the legislative program.

United States Marshal Bob Clark of southern California, an old time Indian fighter in Arizona, was a picturesque figure in his wide brimmed black hat. Hoot Gibson, Rex Bell and Reb Russell of the motion picture wild west contingent compromised on hats of a lesser capacity.

Notables in Boxes.

Among box parties were those of Hal Roach, movie magnate and president of the Los Angeles Turf club, who had 30 guests; Carleton Burke, socially prominent polo star and member of California's racing commission, with 18 guests; Mrs. Isobel Dodge Sloan, New York, owner of the withdrawn handicap favorite, Cavalcade, with 12 guests on the Turf club porch; the C. V. Whitneys, owners of the favorite, Equipoise; Alfred Gwynne Vanderbilt, with party of four; Fred Beetson, western head of the Motion Picture Producers association; James Coffroth, formerly of the Tia Juana racing and sporting concessions; Silas Strawn of Chicago; Norman W. Church; Cecil B. DeMille, socially prominent film magnate; Walt Disney, creator of Mickey Mouse; C. J. Fitzgerald, Neil McCarthy, Robert Smith, Kenneth Kingsbury, California oil man; Watterson Rothacker, motion picture executive, formerly of Chicago; William Woodward, chairman of the New York Jockey club; Mrs. Ethel Mars of Oak Park, Ill., and Baron Long, prominent figure in racing and hotel man.

The handicap drew scores of motion picture notables. One box in particular, that of Al Jolson, became a stopping place. Ruby Keeler [Mrs. Jolson] held court there on crutches, having left Good Samaritan hospital only last night after a leg injury. Jolson and Ruby's mother, Mrs. Ralph Keeler of Jackson, L. I., carried Ruby's bets to the mutual window.

Miss Keeler wore a sports ensemble of black wool, with crepe skirt, fitted jacket, small black and white check tailored narrow brim hat of the same material and black suede pumps.

Little Madge Entertains.

Madge Evans, in a tan sports suit, green felt hat and sable scarf, entertained midwest friends at luncheon in the clubhouse before the race.

Clark Gable, owner of a horse which was not represented in today's entries, came with Mrs. Gable, who wore a tweed sport suit and dark velvet hat. Mr. and Mrs. Robert Montgomery of the screen colony had as their guests Mrs. L. A. Cushman and Mr. and Mrs. R. D. Allan of New York, who came west for the event.

Otto Kruger, matinée idol of the stage and screen, entertained a group of guests from Milwaukee and Hollywood, including Mr. and Mrs. John Kieckhefer, Dr. and Mrs. Korfage, Mr. and Mrs. Ralph Morgan, Mr. and Mrs. Gus Seeger, all of Milwaukee; Mr. and Mrs. Lew Fields, Mr. and Mrs. Joe Cawthorn, Mr. and Mrs. Warner Baxter, Mr. and Mrs. Leon Errol, Mr. and Mrs. Frank Craven, Edgar Allan Woolf, writer, and Miss Martha Cushman.

Chicago Banker Entertains.

Dolores Del Rio was accompanied by her husband, Cedric Gibbons, and her mother, Mrs. J. L. Asuncolo, of the Mexico City banking family. She wore a white spring sport suit with contrasting relief of yellow and black.

Anita Louise was with her mother, Mrs. Anne Frenault. The 17 year old leading woman wore a striking outfit of bellhop motif in navy cloth. It had a high waistline, the skirt being marked by folds and a short fitted jacket, edged with white bengaline, and a narrow vestee of white fabric.

One of the box parties in the society section was that of George M. Reynolds, ex-Chicago banker.

Ginger Rogers wore a blue tailored wool suit with brown gloves, shoes, and purse and was escorted by her new husband, Lew Ayers, also of the films. Dorothy Jordan [Mrs. Miriam Cooper], wore a grey tailored suit with blue accessories and with her husband, a film magnate, spent part of the afternoon in the Jock Whitney box.

TURFMAN DIES.

Mexico, Mo., Feb. 23.—(AP)—Ben R. Middleton, 67, well known horse trainer and former owner of Rex McDonald, world champion saddle horse, died today.

AZUCAR CARRIES MAIZE AND BLUE, MICHIGAN COLORS

[Chicago Tribune Press Service.]

Los Angeles, Cal., Feb. 23.—[Special.]—Owner F. M. Alger's colors of yellow and blue, worn by Azucar in winning the Santa Anita handicap today, are a demonstration of Michigan sentiment. He chose the Ann Arbor collegiate maize and blue out of loyalty.

Alger has another horse, Dark Winter, in his stable at Santa Anita, and yesterday he bought still another racer here, a 2 year old, whose name was too unfamiliar to him to remember in the excitement of Azucar's victory. Dark Winter started only once at the local meeting. He finished out of the money. He is a 5 year old.

Pictures of the handicap finish taken by the electric camera over the judge's stand were brought through the press roost, high in the rafters, after the race, and showed the clock had stopped almost exactly at 2:02 flat for Azucar's victory. The judges' decision of 2:02 1-5, however, stood as announced.

Bill Robinson, the colored tap dancer, bet $100 on Equipoise to win "because he's the nearest to my color in the race." Robinson also bet $100 on Ladysman to show.

Bing Crosby had $400 each way on Twenty Grand at 8, 4, and 2, in the future book.

The crowd, stampeding from the $1 infield seats to the $3 standing room across the track, became so unruly before the fourth race that the stampeders ripped out two sections of the stout wooden rail. Carpenters had to restore the rail before the horses could run in the next race.

Anita Baldwin, who bestowed the floral wreath on Azucar, is a daughter of E. J. [Lucky] Baldwin, the California turf king of a generation ago, whose racers captured four American Derbies.

Baldwin's racing colors were red and black, and the wreath which his daughter handed to Jocky George Woolf to wear at the ceremony of crowning the victor was of red flowers with a black ribbon.

NEWS FROM THE RACE TRACKS

TODAY'S SELECTIONS

FAIR GROUNDS, NEW ORLEANS, LA.

1—Gay Days, Southland Poet, Masked Duchess.
2—WITHARRAL, Bill Lutz, Shoteur.
3—Oderic, Aga Sun, Mortime.
4—Canrock, Kitty Kover, Grandma's Boy.
5—Sugar Creek, Blind Star, Edith Walker.
6—Holland, Traggat, Jack Murphy.
7—Fountain, Judge Dixon, Donny Johnny.
8—Prince Plato, Ormontime, Dark Sea.

AGUA CALIENTE, MEX.
[Fast Track.]

1—Phoebe Jo, Nottingham, Withernsea.
2—Amite, Aspador, Happy Chandler.
3—Rock Leven, Bex Hill, Mitigator.
4—Flisak, Blow Away, Midson.
5—Veruzza, La Grange, Mahomet.
6—Cousin Bess, Our Billy, Boy Crazy.
7—Lucky Jack, Ken Kling, Sabina H.
8—Gabbo, Lady Riaf, Crap Shooter.
9—GATEWAY, Gene D., Golden Words.
10—Le Ministre, Speckle, Genghis Khan.
11—Easter Parade, Enthusiastic Edward, Axia.

SANTA ANITA RESULTS.

FIRST RACE—Purse $800, claiming, 4 year olds and up, 1 1-16 miles:
Parawick, 106 [Coucci].... 4.80 3.20 3.00
Proud Hills, 111 [Albrecht] 7.20 4.40
Red Comet, 111 [Simmons] 6.60
Time, 1:46 3-5. Crabtree, Westire, Myron H., Business Man, Accorder, and War Over ran.

SECOND RACE—Purse $800, claiming, 4 year olds and up, 1¼ miles:
War, 111 [Coucci]......... 4.80 3.00 2.80
His Way, 106 [Albrecht].. 3.60 3.20
Durango, 106 [Colpitts].... 3.80
Time, 2:04 2-5. Judge Leuders, Star Brook, Twisted Threads, Happy Fellow, Faux Pas, Lauretta Nash, Sunny Bob, and Frumper ran.

THIRD RACE—Grade C. handicap, Purse $1,000, 3 year olds, 6 furlongs:
*Bert Reid, 108 [Haas].... 5.20 3.20 3.40
Lois Pan, 110 [J. King]... 5.40 4.80
*Hope Eternal, 106[Westr.] 3.40
Time, 1:12 2-5. Beyond Doubt, Fort Spring, Kent, Happy Helen, and Palasa ran.
*T. C. Worden entry.

FOURTH RACE—Purse $1,000, allowances, 4 year olds and up, 1 mile:
Piety, 102 [Mauro].........11.60 5.60 4.20
Mumsie, 102 [Saunders]... 5.40 3.40
Regardless, 110 [Kurts'ger] 4.00
Time, 1:38 1-5. War Letter, Bran Muffin, and Impeach ran.

FIFTH RACE—Purse $1,000, handicap for 3 year olds and up, 6 furlongs:
Red Wagon, 115 [Coucci]... 5.20 3.20 2.40
Brown Jack, 102 [D.Meade] 8.00 3.20
Bluebeard, 105 [Westrope] 2.80
Time, 1:11 2-5. Indian Town and Okapi ran.

SIXTH RACE—Santa Anita handicap, Purse $100,000 added, 3 year olds and up, 1¼ miles:
Azucar, 117 [Woolf]...... 26.80 9.00 6.60
Ladysman, 117 [Richards] 5.20 4.60
Time Supply, 118 [Luther] 8.40
Time, 2:02 1-5. [new track record]. *Sweeping Light, Gusto, Mate, Twenty Grand, Good Goods, *Riskulus, ‡Fleam, *Frank Ormont, *Ted Clark, Head Play, *Precursor, *Sarada, †High Glee, ‡Faireno, Top Row, ‡Equipoise, and *Mad Frump ran.
*Field. ‡C. V. Whitney entry. †Belair stud entry.

SEVENTH RACE—The Biltmore handicap, purse $1,000, 3 year olds and up, 1 1-16 miles:
Royal Blunder, 107 [Smith] 8.20 4.00 3.20
Thomasville, 112 [R'b'son] 3.60 2.80
Chance Line, 104 [King]. 3.40
Time, 1:44 1-5. Sound Advice, Wacoche, and Spicson ran.

EIGHTH RACE—Purse $1,000, handicap, 3 year olds and up, 1 1-16 miles:
Velociter, 114 [Robertson] 12.40 6.40 4.00
Bedo, 105 [Mauro]........ 12.60 8.40
Melody Lane, 102 [Wiel'er] 11.20
Time, 1:45. Vanita, Crystal Prince, Distribute, Jovius, Barry, Mild, and Jazz Band ran.

HIALEAH PARK RESULTS.

FIRST RACE—Purse $800, allowances, 2 year olds, Nursery course [3 furlongs]:
Empty Bottle, 118 [Wright].13.40 6.10 4.30
‡Crog, 116 [Horn].......... 7.90 5.70
Wha Hae, 118 [Watson].... 5.20
Time, :33 3-5. †Sun Asia, Santan, Hi-Nellie, †Beau Flower, Bright Light and ‡Spinning Jenny ran. †W. S. Kilmer entry. ‡Belair Stud and Wheatley Stable entry.

SECOND RACE—Purse $1,000, claiming, 4 year olds and up, 7 furlongs:
Night Sprite, 114 [Wright] 5.50 3.50 3.20
Biography, 95 [Lindberg].. 10.10 5.60
Black Target, 111 [Gilbert] 4.20
Time, 1:24. Jirasol II., Some Knight, War Pledge, Toney Fastep and Gentle Knight ran.

THIRD RACE—Purse $1,200, The Live Oak Handicap, 3 year olds and up, 6 furlongs:
Wise Prince, 107 [Wright] 5.90 3.40 2.70
Mock Turtle, 100 [Litz'b'r] 4.80 3.70
Wild Pigeon, 100 [Maschek] 4.60
Time, 1:11 2-5. Golden Rock, Kawagoe, All Forlorn and Marching Home ran.

FOURTH RACE—The Heather, purse $1,000, 3 year olds, allowances, 1 mile:
Brannon 117 [Watson]... 8.10 3.90 3.00
Mantagna, 112 [L'berger]. 3.10 2.50
Blackbirder, 112 [Gilbert] 2.60
Time, 1:37 1-5. Dasher and Beaver Dam ran.

FIFTH RACE—Purse $3,000 added, Joseph McLennan Memorial Handicap, 3 year olds and up, 1 mile and a furlong:
Stand Pat, 118 [Gilbert].. 5.10 3.70 3.10
†Howard, 116 [Steffen].... 4.20 4.20
†New Deal, 121 [Pollard].. 4.20
Time, 1:49 1-5. Guapito, Larranga, Evergold, Late Date and Fidelis ran. †Araho Stable entry.

SIXTH RACE—Purse $800, claiming, 4 year olds and up, 1⅛ miles:
Don Guzman, 116 [Villena] 5.70 2.90 2.60
Kindacorn, 106 [Lynch]... 2.70 2.40
Four Spot, 108 [Dupre]... 2.90
Time, 1:51 1-5. Star Bud, Gnomnie, Top High, and Stallman ran.

SEVENTH RACE—Purse $1,000, claiming, 4 year olds and up, 1½ miles:
Tuffy G., 103 [Dupre]..... 6.30 4.00 3.10
Transbird, 108 [Seabo].... 7.00 4.30
Yellow Metal, 103 [Smith] 3.20
Time, 2:32 4-5. Bolilee, Flat Rock, and Affirmative ran.

Daily Doubles

FAIR GROUNDS.
Boo Cord and Loyal Louie...............$ 7.60

HIALEAH PARK.
Empty Bottle and Wise Prince.........$45.10

AGUA CALIENTE ENTRIES.

FIRST RACE—Purse $400, maiden 2 year olds, 3 furlongs:
Nottingham .....112 | Sir Wag 109
Bylaria ....106 | Edna R. 106
Phoebe Jo ......112 | Hedon 106
Johnny's Pride..110 | *Withernsea 104
Mickel Speed ...104 | *Wise Ace 104

SECOND RACE—Purse $400, claiming, 3 year olds and up, 5½ furlongs:
Shortage ....112 | Last Edition 110
Aspador ....112 | Georgia Belle 98
*Rutland ....102 | *Boon Time 110
*Happy Chandler.115 | *Thrill o' Wisp..108
Glassio ....102 | It's Own 103
Amite ....113 | *Larenia 103

THIRD RACE—Purse $400, claiming, 3 year olds, 6 furlongs:
Jobioso ....112 | Shady Past 111
*La Mascotia ...110 | Rock Leven 120
True Buck ......108 | *Wise Baby 110
*Fading Light ..105 | Nite Rap 105
*Mitigator .....110 | *Bex Hill 105

FOURTH RACE—Purse $400, claiming, 3 year olds and up, 6 furlongs:
Blow Away ......115 | San Mateo 107
Midson ....107 | Quick Santa 102
Leano ....112 | Old Mark 112
Sunny Bank .....112 | Bunch Boy 115
Breakaway ......110 | Easter Style 107
Flisak ....115 | Vera Crofton 107
Old Boss 112

FIFTH RACE—Purse $450, claiming, 4 year olds and up, 1 mile:
Veruzza ....112 | Reservation 112
*Lady Tournament107 | Finnegan 112
*Quick Sale ....102 | *Prisa 102
Mahomet ....112 | *Try Fair 107
Mess Wagon .....107 | Queen Beth 107
La Grange ......112 | *Bad Boy 107

SIXTH RACE—Purse $500, claiming, 3 year olds and up, 1 mile:
Marvina ....111 | *Brown Bank 107
Our Billy ......115 | *Plum Shot 110
*Carol Hills ...110 | *Dispeller 115
*Red Casino ....113 | *Trossachs 113
*Boy Crazy .....110 | Cousin Bess 113
*Star Royal ....115 | Jesso 111

SEVENTH RACE—Purse $450, claiming, 3 year olds and up, 1 mile and 70 yards:
Opium ....115 | Little Account ..110
Nacho ....112 | Ken Kling 112
Sabina H. ......113 | Diggins 118
Royal Moon .....112 | Nourrice 107
Black Velvet ...107 | Lucky Jack 118
Bourbon Whisky..102 | Terry Hills 118
Alawitt 107

EIGHTH RACE—Purse $500, claiming, 3 year olds and up, 1 mile and 70 yards:
*Gabbo ....117 | *Lady Riaf 112
*Crap Shooter ..110 | *Marpal 110
*Bay Leaf ......102 | *Canny Scot 113
*Lower Ten .....109 | Ricciardo 113

NINTH RACE—Purse $600, handicap, 3 year olds and up, 6 furlongs:
Miss Sage .... 99 | Gene D. 116
Ima Dreamer ....106 | High Color 104
Golden Words ...114 | Suitor 109
†High Tension ..116 | Ahwahnee 100
Betty Farrell ..103 | Premeditate 105
†Gateway ....118 | Honuapo 105
Sausalito ......110 | Dark Tyrant 108
Quick Flight ...104 | Twin Peaks 104
Zebulo 104
†Copenhover entry.

TENTH RACE—Purse $400, claiming, 3 year olds and up, 1 mile and 70 yards:
Jamul ....112 | Le Ministre 118
Speckle ....112 | Augeas 118
Lanzar ....112 | Figureroa 118
Johnny Shaw ....112 | Hildur Rock 117
Russcenes ......115 | Genghis Khan 115
Dancing Jane ...107 | Kaposia 107
Wee Chap 115

ELEVENTH RACE—Purse $400, claiming, 4 year olds and up:
Trevallion .....107 | Prince Macaw 112
Very French ....112 | Sebulo 112
Peace Lady .....102 | *Enthusiastic Edward 107
Easter Parade ..112 | Sol Hawk 107
*Pancratic .....107 | *Pico Blanco 107
Teeny Weeny 107
Axia 112
*Apprentice allowance claimed.
Weather clear, track fast.

OAKLAWN PARK RESULTS.

FIRST RACE—Purse $400, claiming, 4 year olds and up, 6 furlongs:
Thatch, 108 [B. Fels].... 9.10 5.30 4.70
Kite, 108 [R. Martin]...... 9.70 6.70
Lessing, 108 [C. Mills].... 5.80
Time, 1:13. Light O' News, Val J., John Mill, Stout Boy, Donna Bettina, Shilly Shally, and Pretentious ran.

SECOND RACE—Purse $400, claiming, 4 year olds and up, 6 furlongs:
Protractor, 108 [Burrill].. 7.00 4.30 3.50
Googie, 108 [Dyer]........ 4.70 2.80
Kissie, 98 [Faust]......... 3.60
Time, 1:14. Morley Firth, Hudson Bay, Oswego Princess, Mary Francine, Roberta L., Miss Saint Jo, and Vishnu ran.

THIRD RACE—Purse $400, claiming, 4 year olds and up, 6 furlongs:
Flying May, 103 [Canfield].73.50 46.50 29.20
Scout Chief, 108 [Leyland] 4.10 3.80
Friend Fred, 103 [Carnahan] 13.00
Time, 1:13 3-5. Luck Prospero, Phenoz, Scrip Money, Peace Treaty, Marble Illusion, Kanal and Oakhurst ran.

FOURTH RACE—Purse $400, claiming, 4 year olds and up, 6 furlongs:
Pat C., 109 [Colvin]........8.80 4.80 2.80
Scythe, 105 [Petrella]...... 3.60 2.40
Getalong, 106 [Ritz]....... 2.20
Time, 1:12 4-5. Hecla and Artist Knight ran.

FIFTH RACE—Purse $500, handicap, 3 year olds, 6 furlongs:
Whizzaway, 116 [Knott].. 7.10 3.70 2.80
Chortle, 102 [Burrill]...... 4.30 2.70
Vote Boy, 110 [Hale]...... 2.70
Time, 1:12. Mucho Gusto and Caleb ran.

SIXTH RACE—Purse $400, claiming, 4 year olds and up, mile and 70 yards:
Angon Bridge, 110 [Reno] 6.50 3.50 2.70
Pompohone, 100 [Burrill]. 6.70 3.30
King Pin, 110 [Mozer].... 2.80
Time, 1:45 2-5. Damascene, Thistle Guy, and Billowy Wave ran.

SEVENTH RACE—Purse $400, claiming, 4 year olds and up, one mile and 70 yards:
Longus, 107 [McCray]......6.90 4.80 3.30
Dark Ayr, 107 [J.Burrill].. 4.60 2.80
Marcella Agnes, 97 [Ritz].. 2.50
Time, 1:45. Genie Jr., Honohina, and Reigh Rose ran.

ART WIEBE OF HAWKS TO WED MISSOURI GIRL

Kansas City, Mo., Feb. 23.—(AP)—The engagement of Miss Mary Ann Stuart of Kansas City to Art Wiebe, member of the Chicago Blackhawks hocky team, has been announced here by her parents, Mr. and Mrs. Wayne Stuart.

Miss Stuart is a champion swimmer. Wiebe, 22 years old, played with the Kansas City team of the American Hocky association a year ago. The two will be married early in April, it was announced.

Where Your Horses Are Running Today

A
A. Trumpet .....F.G. 3
Actuarius ......F.G. 8
Ad Astra .......F.G. 1
Aga Sun ........F.G. 3
Ahwahnee .......A.C. 9
Alawitt ........A.C. 7
All Night ......F.G. 7
Alcove .........F.G. 2
Authority ......F.G. 7
Amite ..........A.C. 2
Aspador ........A.C. 2
Augeas .........A.C. 10
Axia ...........A.C. 11
B
Bad Boy ........A.C. 5
Band Voivode....F.G. 8
Bango Bar ......F.G. 3
Bare Timber ....F.G. 5
Bay Leaf .......A.C. 8
Bellona ........F.G. 5
Bessie Blues ...F.G. 1
Betty Farrell ..A.C. 9
Bex Hill .......A.C. 3
Big Blue .......F.G. 3
Bill Lutz ......F.G. 2
Black Velvet ...A.C. 7
Blind Star .....F.G. 5
Blow Away ......A.C. 4
Blue John ......F.G. 2
Bold Robin .....F.G. 3
Boon Time ......A.C. 2
Bour. Whiskey...A.C. 7
Boy Crazy ......A.C. 6
Breakaway ......A.C. 4
Bright Wine ....F.G. 3
Brown Bank .....A.C. 6
Bunch Boy ......A.C. 4
Bunny C. .......F.G. 1
Busy Marie .....F.G. 3
Butterfly ......F.G. 5
Bylaria ........A.C. 1
C
Canfield .......F.G. 3
Canny Scot .....A.C. 8
Canrock ........F.G. 4
Carissa ........F.G. 6
Carol Hills ....A.C. 6
Celtic Prince ..F.G. 7
Chiclero .......F.G. 8
Claude C. ......F.G. 3
Cousin Bess ....A.C. 6
Crap Shooter ...A.C. 8
Cynara .........F.G. 8
D
Dancing Jane....A.C. 10
Dark Sea .......F.G. 8
Dark Tyrant ....A.C. 9
David S. .......F.G. 1
Diggins ........A.C. 7
Dispeller ......A.C. 6
Donny Johnny....F.G. 7
Drastic Lass ...F.G. 2
E
Eager Belle ....F.G. 5
Easter Parade...A.C. 11
Easter Style ...A.C. 4
Edith Walker ...F.G. 5
Edna R. ........A.C. 1
Enthusiastic Edward ..........A.C. 11
Eva S. .........F.G. 2
F
Fading Light ...A.C. 3
Figureroa ......A.C. 10
Finnegan .......A.C. 5
Flisak .........A.C. 4
Flo Along ......F.G. 1
Fountain .......F.G. 7
G
G. Mercedes ....F.G. 4
Gabbo ..........A.C. 8
Gateway ........A.C. 9
Gay Days .......F.G. 1
Gene D. ........A.C. 9
Genghis Kahn....A.C. 10
Georgia Belle ..A.C. 2
Glossio ........A.C. 2
Gold Rose ......F.G. 3
Golden Oriole ..F.G. 6
Golden Words ...A.C. 9
Good Mary ......F.G. 1
Grandma's Boy...F.G. 4
H
Happy Chandler..A.C. 2
Hard Hit .......F.G. 3
Hedon ..........A.C. 1
Hildur Rock ....A.C. 10
High Color .....A.C. 9
†High Tension...A.C. 9
Holland ........F.G. 6
Honuapo ........A.C. 9
Hot Flash ......F.G. 1
Hustling Time ..F.G. 1
Hyklas .........F.G. 8
I
Illa Fugit .....F.G. 2
Ima Dreamer ....A.C. 9
Inarage ........F.G. 3
It's Own .......A.C. 2
J
Jack Murphy ....F.G. 6
Jamul ..........A.C. 10
Jesso ..........A.C. 6
Jobioso ........A.C. 3
Johnny's Pride.......
Johnny Shaw....A.C. 10
Judge Dixon ....F.G. 7
K
Kaposia ........A.C. 10
Ken Kling ......A.C. 7
King Belgian ...F.G. 7
King Today .....F.G. 8
Kitty Kover ....F.G. 4
L
L. Tournament...A.C. 5
Lady Riaf ......A.C. 8
La Grange ......A.C. 5
La Mascotia ....A.C. 3
Lanzar .........A.C. 10
Lareina ........A.C. 2
Last Edition ...A.C. 2
Le Ministre ....A.C. 10
Leano ..........A.C. 4
Lilac Bloom ....F.G. 8
Little Account..A.C. 7
Little Bubbles .F.G. 6
Little Marcelle..F.G. 7
Little R. ......F.G. 4
Lothario .......F.G. 8
Lover's Chat ...F.G. 2
Lower Ten ......A.C. 8
Loys Ormont ....F.G. 3
Lucky Dan ......F.G. 2
Lucky Jack .....A.C. 7
Lynn C. ........F.G. 1
M
M. Duchess .....F.G. 1
Magic Line .....F.G. 1
Mahomet ........A.C. 5
Marcelet .......F.G. 8
Marpal .........A.C. 8
Marvina ........A.C. 6
Mess Wagon .....A.C. 5
Mickel Speed ...A.C. 1
Midson .........A.C. 4
Might Surprise..F.G. 1
Migratory ......F.G. 2
Mint Drift .....F.G. 7
Minnie Gage ....F.G. 3
Miss Delba .....F.G. 5
Miss Sage ......A.C. 9
Mitigator ......A.C. 3
Mortime ........F.G. 3
My Aga .........F.G. 8
N
Nacho ..........A.C. 7
Nanny D. .......F.G. 2
Natalie Alice ..F.G. 4
News Hawk ......F.G. 6
Nite Rap .......A.C. 3
Nottingham .....A.C. 1
Nourrice .......A.C. 7
O
Oderic .........F.G. 3
Old Call .......F.G. 8
Old Boss .......A.C. 4
Old Mark .......A.C. 4
On Trial .......F.G. 8
Opium ..........A.C. 7
Ormontime ......F.G. 8
Our Billy ......A.C. 6
Outremont ......F.G. 4
P
Pancratic ......A.C. 11
Paradox Girl ...F.G. 5
Patricia C. ....F.G. 7
Peace Lady .....A.C. 11
Pent House .....F.G. 6
Persuader ......F.G. 7
Phoebe Jo ......A.C. 1
Pico Blanco ....A.C. 11
Pompeia ........F.G. 3
Plum Shot ......A.C. 6
Premeditate ....A.C. 9
Prince Macaw....A.C. 11
Prate ..........F.G. 8
Prince Plato ...F.G. 8
Prisa ..........A.C. 5
Purple Patch ...F.G. 6
Puttalong ......F.G. 8
Q
Queen Beth .....A.C. 5
Quick Flight ...A.C. 9
Quick Sale .....A.C. 5
Quick Santa ....A.C. 4
R
Ragawood .......F.G. 1
Red Casino .....A.C. 6
Red Vamp .......F.G. 7
Reservation ....A.C. 5
Ricciardo ......A.C. 8
Rock Leven .....A.C. 3
Royal Moon......A.C. 7
Russcenes ......A.C. 10
Rutland ........A.C. 2
S
Sabina H. ......A.C. 7
San Mateo ......A.C. 4
Sash Cap .......F.G. 2
Sausalito ......A.C. 9
Sebulo .........A.C. 11
Servant Pride ..F.G. 3
Shady Past .....A.C. 3
Shortage .......A.C. 2
Shoteur ........F.G. 2
Simple Flower ..F.G. 5
Simple Honors...F.G. 7
Sir Wag ........A.C. 1
Ski ............F.G. 2
Sleepy Gal .....F.G. 2
Sunny Bank .....A.C. 4
Sol Hawk .......A.C. 11
Sout'n Beauty...F.G. 2
Southl'nd Poet..F.G. 1
Speckle ........A.C. 10
Spoiled Boy ....F.G. 7
Suitor .........A.C. 9
Sugar Creek ....F.G. 5
Surly ..........F.G. 6
Star Royal......A.C. 6
T
Tangalo ........F.G. 7
Teeny Weeny.....A.C. 11
Tennywood ......F.G. 7
Terry Hills ....A.C. 7
The Nile .......F.G. 2
Thistle Dick ...F.G. 7
Thrill O'Wisp ..A.C. 2
Traggat ........F.G. 6
Traumagne ......F.G. 2
Trevallion .....A.C. 11
Trossachs ......A.C. 6
Trotwood .......F.G. 8
True Buck ......A.C. 3
Try Fair .......A.C. 5
Twin Peaks .....A.C. 9
U
Uncle Chilly ...F.G. 1
V
Vera Crofton ...A.C. 4
Veruzza ........A.C. 5
Very French.....A.C. 11
W
Wee Chap .......A.C. 10
White Cloud ....F.G. 7
Whitharral .....F.G. 2
Wise Ace .......A.C. 1
Wise Baby ......A.C. 3
Withernsea .....A.C. 1
Y
Yarnallton .....F.G. 6
Ynacio .........A.C. 4
Z
Zebulo .........A.C. 9

Miss Grob Keeps Lead in Match Bowling Eliminations

Celia Grob retained her lead last night in the women's Chicago district bowling eliminations at the Garden Recreation. Her total for the twelve games is 2,274. The eliminations will end this afternoon with four more games at the Harding alleys where four of the eight survivors will be dropped. Other scores: B. Kleine, 2,221; B. Fender, 2,135; F. Trettin, 2,087; E. Kirg, 2,038; M. Ebert, 1,986; T. Morris, 1,936; A. Pietelka, 1,826.

POSTPONE SOCCER GAME.

Philadelphia, Pa., Feb. 23.—(AP)—The scheduled match between the Canton F. C. of Baltimore and the Philadelphia German-Americans to decide the eastern sectional finalist for the national soccer challenge cup was postponed today until next Saturday.

FITZ GERALD IS KEPT AS ILLINOIS RACING STEWARD

Commission Reinstates Boots Durnell.

The members of the Illinois racing commission voted unanimously yesterday to employ Christopher J. FitzGerald as steward to represent the commission at Illinois race tracks during the coming season.

FitzGerald served in the same capacity last season. Chairman Peter B. Carey and Commissioners Leo Spitz and Walter Peacock held their session at the Chicago Athletic association.

Oscar Bachman was appointed director of pari-mutuel betting and W. J. McKillip received the appointment of veterinarian to represent the commission on Illinois tracks.

During the session the commission by another unanimous vote issued a trainer's license to Charles E. [Boots] Durnell, whose case has attracted international attention during the last few years.

Difficulties Are Traced.

Evidence reviewed by the Illinois commissioners revealed that Durnell back in 1907 came into disfavor with some of the members of the Jocky club in New York over the claiming of a horse. The Jocky club took no action against the trainer, but he was told that he should not race his horses in New York.

Durnell moved to Europe and gained fame as a trainer in France, Rumania, and Russia. Then he returned to America only to find the Jocky club clique had not forgiven him. When they refused to grant him a trainer's license other race governing groups also pigeon holed his request for the right to follow his vocation. As a result Durnell has been inactive for the last half dozen years.

Has Job in Sight.

Durnell had filed an application to train in Illinois several months ago.

Durnell has remained in Chicago throughout the winter awaiting action on his case. He will take over the training of a big stable within the next few weeks, he announced last night.

FAIR GROUNDS RESULTS.

FIRST RACE—Purse $400, claiming, 4 year olds and up, 6 furlongs:
George, 108 [Turner]...... 5.00 3.00 2.60
Dorsays, 108 [Martinez]... 7.80 5.00
Pola's Flag, 103 [Wagner] 3.20
Time, 1:12 2-5. *Temple Dancer, Birthday Gift, Northern Sir, Triple Threat, *Polycron, Gunfire, Nanny D., and Bert Lahr ran.

SECOND RACE—Purse $400, claiming, 4 year olds and up, maidens, 5½ furlongs:
Boo Cord, 108 [Jacobs].... 5.00 3.00 2.40
Susan Miller, 108 [W. Ray] 3.20 2.60
*Viper, 103 [Polk] 5.00
Time, 1:06 2-5. Fleeta Rose, Sister Ikie, Sea Lassie, *Goodyear, Ragamit, Red Wick, *Star Quince, Harsha, and Bad Penny ran.

THIRD RACE—Purse $400, claiming, 4 year olds and up, 1 1-16 miles:
Loyal Louie, 107 [Turner]. 3.40 2.80 2.60
Blind Hills, 107 [Terry]... 4.60 3.40
*Pot Au Mint, 110 [Bal'i] 4.00
Time, 1:46 2-5. Bad News, Lugano, Quartermaster, MeKachee, *Grand Flight, Bag o' Roses, *Visionary, Prince Reno, and Bobby Sweep ran.

FOURTH RACE—Purse $500, claiming, 4 year olds and up, six furlongs:
Kyso, 112 [Stuller]........ 5.80 3.40 2.60
Heavy Sugar, 106 [M'nez] 8.20 4.00
Inflate, 106 [Edwards].... 3.20
Time, 1:13. Full Tilt, Ep, and Smear ran.

FIFTH RACE—Purse $500, allowances, 3 year olds, 1 1-16 miles:
McCarthy, 113 [T. Price]...4.40 3.40 2.80
Leana G., 104 [Haber]...... 5.00 4.60
Glittering, 103 [Young].... 3.00
Time, 1:45 2-5. Funderburg, Princess Belle, Kentucky Green, Chief Osceola, and Silver Blue ran.

SIXTH RACE—Purse $600, handicap, 3 year olds and up, 6 furlongs:
Our Mae, 112 [Jacobs].... 3.40 2.80 2.40
Rickey Roo, 101 [Wagner] 6.40 4.20
Fanfern, 106 [Stuller].... 3.20
Time, 1:12. Impunity, Little Duke, Very Well, and Learoyd ran.

SEVENTH RACE—4 year olds and up, 1 mile:
Smooth, 114 [McCoy]......14.40 6.20 4.40
Anne L., 109 [Balaski]..... 3.00 2.80
Animator, 114 [Burger].... 5.20
Time, 1:39. Hey Flirt, The Spaniard, Bonnie Cap, Luke Connell, Dandy Dan., Bokie B., and Joe Geary ran.

EIGHTH RACE—Purse $400, claiming, 4 year olds and up, 1 mile:
Abstain, 103 [Balaski].....11.20 4.80 4.00
Mokan, 108 [J. Wray]...... 26.40 18.00
Oaten, 108 [Martinez] 6.20
Time, 1:40 3-5. Julia Irene, Jack Biener, *Don Pablo, Easy Bid, Brookhattan, *Transfix, Last Stand, and Try King ran.
*Field.

FAIR GROUNDS ENTRIES.

FIRST RACE—Purse $400, claiming, 3 year olds, maidens, 6 furlongs:
Uncle Chilly......114 | *Magic Line......109
Gay Days..........114 | *Hustling Time...104
Lynn C............109 | *Bunny C.........104
Good Mary.........109 | Might Surprise...114
Masked Duchess....109 | David S..........114
*Ragawood.........109 | Flo Along........109
*Southland Poet...109 | Hot Flash........104
*Ad Astra.........104 | *Bessie Blues....104

SECOND RACE—Purse $400, claiming, 4 year olds and up, 5½ furlongs:
Illa Fugit........105 | Lover's Chat......110
Sleepy Gal........110 | *Whitharral.......110
*Bill Lutz........110 | Sash Cap..........115
Ski...............110 | Traumagne.........115
*Eva S............105 | Lucky Dan.........115
Drastic Lass......110 | Southern Beauty...105
*Blue John........110 | *The Nile.........105
Migratory.........110 | Shoteur...........110
Alcove............110 | Nanny D...........105

THIRD RACE—Purse $400, claiming, 4 year olds and up, 5½ furlongs:
*Canfield.........110 | *Aerial Trumpet..110
Lovs Ormont.......110 | *Busy Marie......105
*Claude C.........105 | *Inarage.........110
Minnie Gage.......110 | *Big Blue........110
Bango Bar.........110 | Aga Sun..........115
Servant Pride.....110 | *Gold Rose.......105
Hard Hit..........115 | *Pompeia.........105
*Mortime..........110 | *Oderic..........110
Bright Wine.......110 | Bold Robin.......115

FOURTH RACE—Purse $400, claiming, 2 year olds, maidens, 3 furlongs:
Outremont.........112 | Canrock..........112
Grandma's Boy.....112 | Gloria Mercedes..109
Little R..........112 | Natalie Alice....109
Kitty Kover.......109

FIFTH RACE—Purse $400, claiming, 3 year olds, 5½ furlongs:
Simple Flower.....104 | Sugar Creek......109
*Bare Timber......104 | Paradox Girl.....109
*Edith Walker.....104 | *Eager Belle.....104
*Butterfly........104 | Blind Star.......114
Miss Delba........109 | *Bellona.........104

SIXTH RACE—Purse $400, claiming, 4 year olds and up, 1 mile:
Yarnallton........112 | Surly............107
*Little Bubbles...102 | *Holland.........107
Carissa...........102 | *Pent House......107
*Purple Patch.....102 | *Golden Oriole...107
*News Hawk........107 | Jack Murphy......112
Traggat...........112

SEVENTH RACE—Purse $400, claiming, 4 year olds and up, 6 furlongs:
Authority.........110 | Spoiled Boy......115
White Cloud.......110 | *Judge Dixon.....110
Red Vamp..........105 | All Night........115
*Thistle Dick.....110 | *Celtic Prince...110
*Tangalo..........105 | *Little Marcelle.105
Fountain..........110 | *King Belgian....110
*Patricia C.......105 | *Mint Drift......103
*Simple Honors....110 | Tennywood........115
*Donny Johnny.....110 | Persuader........115

EIGHTH RACE—Purse $400, claiming, 4 year olds and up, 1⅛ miles:
Puttalong.........110 | On Trial.........112
Trotwood..........107 | King Today.......105
Marcelet..........107 | My Aga...........110
Dark Sea..........112 | *Old Cally.......107
Prate.............112 | Lothario.........112
*Actuarius........107 | *Cynara..........102
Sand Voivode......112 | *Chiclero........107
*Ormontime........107 | Hyklas...........112
*Lilac Bloom......102 | Prince Plato.....112
*Apprentice allowance claimed.

HOCKEY TONIGHT at 8:30
3500 SEATS General Admission 75c (Tax Inc.)
3500 SEATS RESERVED $1.25 (Tax Inc.)
Chicago Blackhawks vs. Montreal Maroons
TICKETS AT
Rickett's Stadium Grill and Loop Box Office. Bond's, 65 W. Madison St.
CHICAGO STADIUM
1800 Block—W. Madison

FOUR WILL SEEK SECOND TITLE IN GOLDEN GLOVES

Thomas Returns in Quest of Heavyweight Crown.

1934 Champions

Flyweight—Jesse Levels, Cleveland.
Bantamweight—Troy Bellini, Cleveland.
Featherweight—Al Nettlow, Detroit.
Lightweight—Frank Bojack, Cleveland.
Welterweight—Danny Farrar, Cleveland.
Middleweight—Bill Treest, Chicago.
Light heavyweight—Joe Louis, Detroit.
Heavyweight—Otis Thomas, Chicago.

BY WILFRID SMITH.

Four of the 1934 Golden Gloves amateur boxing champions will return to the Chicago Stadium tomorrow night when the eighth annual tournament, the largest in the history of boxing and which include eleven central and southern states, opens for the series of battles which on March 8 will produce a new crop of winners of the diamond studded golden glove.

The average fan, who will be on hand tomorrow night to watch the amateurs in the three rings, probably asks: "Will there be another Barney Ross, another Leo Rodak, or Joe Louis in this army of highly trained athletes?"

Ross Leads Graduates.

Barney Ross, an intercity champion in 1929 in the New York-Chicago matches in Madison Square Garden, now holds the world's professional lightweight and junior welterweight crowns. No other Golden Glover has risen to such heights. Leo Rodak, who is the only amateur ever to win three Golden Gloves titles, has established a splendid professional record and recently lost a close bout with Tony Canzoneri. It was Rodak's first pro defeat.

And Joe Louis, the shifty colored boxer from Detroit, who swept through the Golden Gloves tournament last year with ease, and now is bowling over the professional heavyweights, has risen so rapidly on the fistic horizon that it appears he may get a chance at Max Baer's title within a year. All of which is testimony concerning the ability of Golden Gloves boxers in this vast tournament whose far-flung outposts are Minneapolis, Cleveland, Omaha, and Nashville, which draws its entries from Birmingham, Memphis, and Chattanooga.

Can They Repeat?

Last year's champions probably were the finest in Golden Gloves. But because each bout consists of only three two minute rounds, and because many were able to win several of their bouts by narrow margins, the odds are against the same boys again going through to become champions.

Here are the returning titleholders:

Jesse Levels, Cleveland colored 112 pounder, a shifty, fast, intelligent boxer, who kept possession of the flyweight title in the Cleveland finals, sponsored by the Plain Dealer, when he won a great victory in the finals.

Bellini Seeks Second Title.

Troy Bellini, also of Cleveland, the 118 pound champion. Bellini was in great form a year ago and invincible as far as the Golden Gloves were concerned. That he can be whipped was shown in the National A. A. U. tournament at St. Louis when Tommy Barry, a Golden Glove boy from Springfield, Ill., who had been beaten in the qualifying tournament in that city, came through with a three round victory.

Al Nettlow of Detroit, a hard punching featherweight, came through the Detroit Free Press tournament and will be here tomorrow for the opening of the Tournament of Champions Nettlow is rated one of the best amateur featherweights in the country.

Remember This Battle?

The fourth member of last year's champions is big Otis Thomas, a 200 pound Negro from Chicago, who was born in Arkansas a short distance from the Mississippi river and Memphis, Tenn. Thomas whipped Max Marek of Notre Dame in a climax to the 1934 tournament that saw 20,000 spectators standing and shrieking in a bedlam of noise.

Three of these boxers won international championships last May in the bouts against Poland at the Stadium. Levels did not compete and Patsy Urso of Detroit, returning to this year's tournament, was beaten in the flyweight match.

Two of last year's champions have entered professional boxing. Louis' rapid rise has been mentioned. Bill Treest, the middleweight champion, has had fair success in preliminary bouts in Chicago.

Farrar College Winner.

Frank Bojack of Cleveland, the 1934 lightweight champion, was out of competition because of injury to his hand, and did not enter the Cleveland tournament. The welterweight winner last year, Danny Farrar, is a student at Duke university, where he is undefeated in intercollegiate competition.

The number of topnotch boxers for 1935 is legion. It includes boys who have fought through qualifying tournaments in out of town centers as well as the Catholic Youth Organization team of Chicago, winner in the intersectional bouts with Portland, Ore., and thirty-two boys who qualified in Chicago's three sectional meets.

3 Rings, 135 Fights!

One hundred and thirty-five bouts are scheduled tomorrow night in three rings. The first five weights—112, 118, 126, 135, and 147 pound classes—will report. On Tuesday night, in two rings, the 160 and 175 pound classes and the heavyweights are on the program. Wednesday night the quarter-finals [thirty-two bouts] will be staged in one ring. Then after a rest for these winners, the semi-finals and championships will be held on March 8.

Schurz Track Teams Win from Senn and Roosevelt

Schurz High school finished first in both senior and junior divisions of a three way track meet held at Loyola gymnasium yesterday. They scored 55 3-5 points in the senior events, and 46 in the junior. Senn finished second with 36 3-5, and 21, while Roosevelt was third with 18 4-5 and 13.

CHICAGOLAND FORCES ADVANCE TO STADIUM FRONT

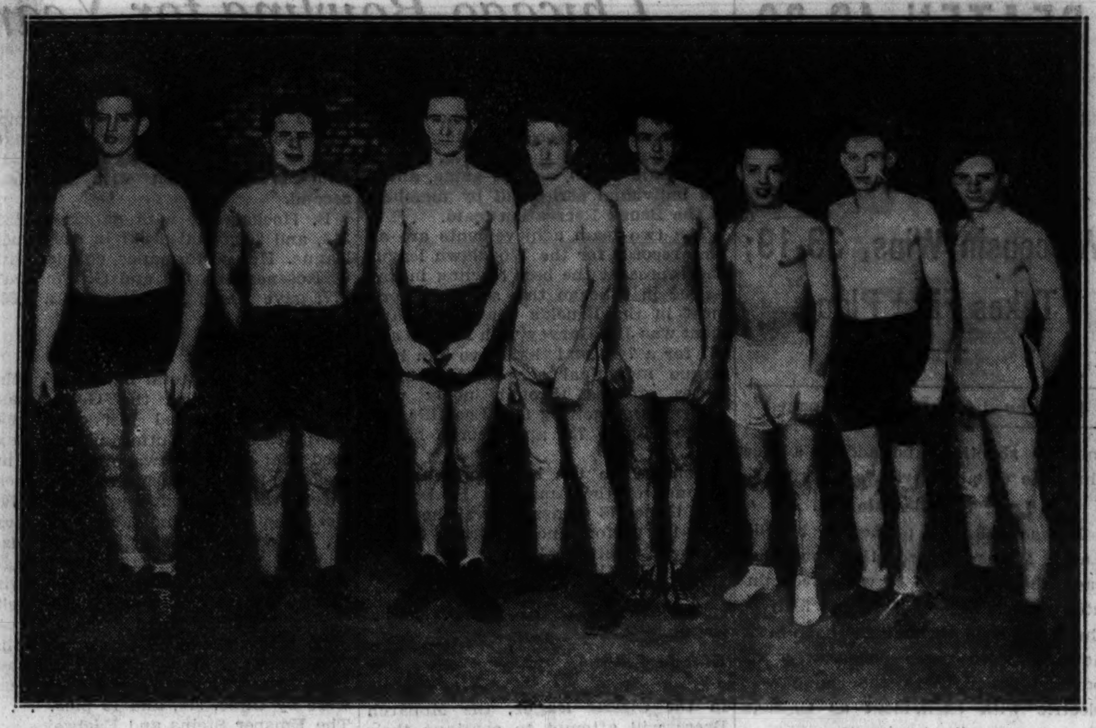

The Kokomo (Ind.) Tribune is sending these fighters, winners in its tournament, to Chicago for the bouts tomorrow, Tuesday, and Wednesday. Left to right are Robert Longfellow, heavyweight; John Pepka, 175; Mason Vint, 160; Raymond Lewis, 147; Lloyd Praim, 135; De Verl Holloway, 126; Harry Long, 118; Barton Hall, 112.

The Wisconsin Rapids delegation to the Chicago fights will include, standing, left to right: Wayne Vaness, 176 pounds; John Osberg, 160; William F. Huffman, editor of the Wisconsin Rapids Tribune; Referee Billy Forciers, Frank Simonis, acting commander of Charles Hagerstrom post, No. 9, American Legion, co-sponsor of the tournament; George (Schnozzle) Jensen, heavyweight and team captain; Roy Dalton, 118 pounds. Kneeling, left to right: Julius Lau, 147 pounds; Harold Sullivan, 135; Bob Iverson, 126, and Bobby Oberbeck, 112.

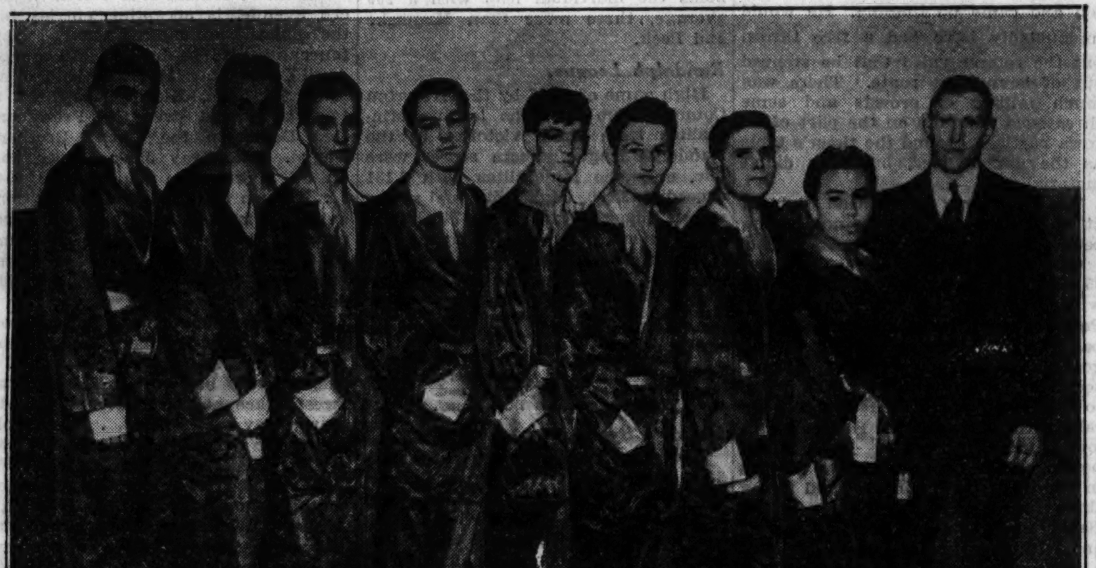

The Fort Wayne (Ind.) Journal-Gazette's team in the Tournament of Champions will be, left to right; Lloyd Sheets, 175 pounds; Roland Hayes, heavyweight; Max Crosley, 126; King Wyatt, 147; Ike Gaunt, 118; Wendell Bub, 135; Lloyd Conrad, 160, and Leo Bugo, 112. Coach Buck Mathias is at the right.

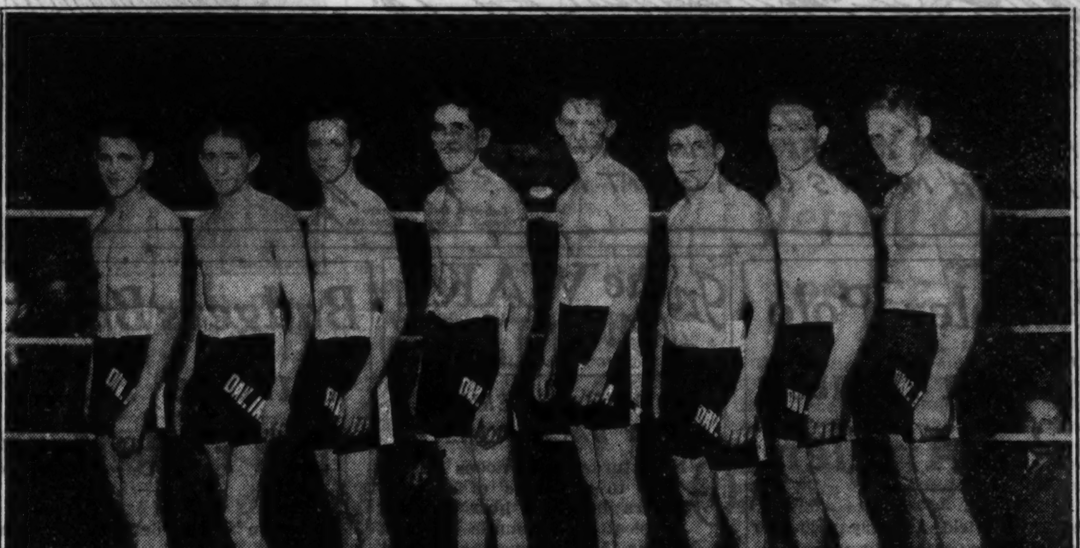

Champions picked in the Davenport (Ia.) Times Golden Gloves meet, who will compete in Tournament of Champions at Chicago Stadium are, left to right: Memo Viggos, 112 pounds; Gaston Van, 118; Cliff Bourdeau, 126; Sam Korben, 135; Wes Phelps, 137; Jimmy Fontana, 160; Les Gustafson, 175, and Ivan Green, heavyweight.

Golden Gloves Champions All Set for Battle

[Continued from first sport page.]

will be needed for the quarter-final rounds.

Four of last year's champions are coming back to defend their laurels.

Otis Thomas, giant colored fighter who was king among the 1934 heavyweights, will seek a second championship. He comes into the tournament as a member of the Savoy Athletic club team.

Jesse Levels, flyweight, and Troy Bellini, Italian bantamweight, helped the Cleveland Plain Dealer team carry away the team trophy last year. They are back again as members of the Cleveland team.

Al Nettlow of the Detroit Free Press team, the Golden Gloves featherweight champion of 1934, comes right back again and hopes to help the Detroiters carry away high honors.

Intercity Fighters Back.

Other members of Chicago's team which met New York in the intercity matches last year will seek new honors in this year's meet.

Two of them are Johnny Brown and Andy Schrivani, the bantamweight and featherweight champions of the Catholic Youth Organization team. Both narrowly missed Golden Gloves titles last year.

Patsy Urso, hard hitting Michigan flyweight, also returns to renew his feud with the other little fellows. He was the Grand Rapids Press champion last year. He comes into this new Tournament of Champions as a member of the Detroit Free Press team.

Aaron Wade of the Peoria Journal-Transcript team is another fellow who missed a title by inches last year and again will endeavor to reach championship heights.

Watch Out, Champs!

Other names on the rosters of the forty teams are familiar to Golden Gloves crowds. Past tournaments have shown, however, that names and reputations mean little in Golden Gloves competition. Just when the old champ gets to thinking that he is the 'cock o' the walk' along comes a hard punching, game, ambitious kid to knock him flat.

The champions who did not go that route traveled on to great fame as professionals. Barney Ross, Leo Rodak, and Joe Louis are shining examples.

No doubt there are Golden Glovers in this great Tournament of Champions field who will gain just as much fame. Yet that is not the purpose of Golden Gloves. Golden Gloves were established to provide well supervised recreation for a great army of American boys who might otherwise be deprived of it.

"Play square and be game" is all that ever is asked of a Golden Gloves competitor.

Minnesota Wrestlers Win from Wisconsin, 29 to 3

Minneapolis, Minn., Feb. 23.—[U. P.]—The University of Minnesota wrestling team overwhelmed Wisconsin, 29 to 3, here today. The Badgers won only one bout in the 118 pound division.

Cleveland Golden Gloves champions, winners in Plain Dealer tournament, newspaper officials and handlers in studio of radio station W-G-N for broadcast yesterday. Front row (left to right) are: Jimmie Avon, Russ Widen, Pat Kelly, Troy Bellini, and Jesse Levels. Standing (left to right) are: John Papke, Pete Brancato, Sam Otis, sports editor of the Plain Dealer; Joe Malinky, Announcer Bob Elson of W-G-N; Lew Bloom, Al Palmer, Alex Zirin, Mike Gamiere, Joe Bauer, and Lloyd Marshall. [TRIBUNE Photo.]

Those Huskies in Loop Today Are Golden Gloves Battlers

By train and auto Golden Gloves teams which will compete in the Tournament of Champions at the Chicago Stadium will come into Chicago today. All the squads, which represent nearly 40 cities in 11 states, are expected to be on the scene of action by tomorrow morning. Among the early arrivals were the Cleveland, O., Plain Dealer; Grand Rapids, Mich., Press; Sioux City, Ia., Journal, and the Omaha, Neb., World-Herald teams.

Two former Chicagoans known to Golden Gloves fans, Jimmy Fontana and Bob Iverson, will return as members of out of town teams. Fontana, now a student at St. Ambrose college, won the middleweight championship in the Davenport, Ia., Times tournament, while Iverson, stationed at the Westboro, Wis., CCC camp, captured the Wisconsin Rapids Tribune featherweight title.

Jesse Levels, the hard punching flyweight champion on the Cleveland, O., Plain-Dealer team, doesn't care for a professional boxing career like most of the Golden Gloves boxers. Jesse, winner of the Chicago 112 pound title at the Stadium last year, wants to be a pianist. Jesse was born in Memphis, Tenn., 18 year ago. He has been boxing four years.

Sammy Verse, winner of the Omaha, Neb., World-Herald lightweight championship, who works in a packing house in the Omaha stockyards district, has kept in condition for the Tournament of Champions by "knocking out hams." "But I don't expect to find any hams in Chicago," the stocky Italian boxer remarked soon after he arrived last night.

The coal miners down around Danville, Ill., will be cheering for Melvin Howell, who captured the 135 pound crown in the meet conducted by the Danville Commercial-News. Melvin, a miner, was born in Masteg, Wales, and arrived in the United States eight years ago. He is following the footsteps of his father and brother, who are former boxers.

LaRue Morris, University of Illinois heavyweight representative, was runner-up in the novice division of the Chicago Golden Gloves tournament in 1933. Morris is from La Grange, where he played on the high school football and basketball teams. He captured the heavyweight title in the World's Fair tournament during the summer of 1933.

It didn't take Eldon Skinner very long to win a Golden Gloves championship. Skinner, heavyweight champion on the Sioux City, Ia., Journal team, started boxing last December and after a few bouts decided to leave his farm work at Hinton, Ia., and enter the Sioux City meet. He is 21 years old and weighs 199 pounds.

EAGLES BEATEN BY MONTREAL MAROONS, 4 TO 0

St. Louis, Mo., Feb. 23.—(AP)—Montreal's Maroons coasted through their National Hocky league match with the St. Louis Eagles, 4 to 0, tonight. Jimmy Ward made a goal two and a half minutes after the start and Earl Robinson followed with another two minutes later. From then on the Maroons had little trouble. They scored two more goals in the final minute of the contest.

Herbie Cain got the third one with about four minutes to go, and Ward sent home his second good shot just before the end.

MONTREAL [4].		ST. LOUIS [0].
Connell	G	Beveridge
Miller	L. D.	Ayers
Wentworth	R. D.	Frew
Smith	C	Voss
Northcott	L. D.	Ripley
Ward	R. W.	Brydson

SPARES.

Montreal—Blake, Marker, Cain, Gracie, Robinson, Shields, Blinco, McManus, Gainor.
St. Louis—Graham, Herwa, Lamb, Finnigan, Asmundson, Cowley, Purpur, Kelly.

FIRST PERIOD.

Scoring—Ward [Smith] 2:32; Robinson, 3:55. Penalty—Frew.

SECOND PERIOD.

Scoring—None. Penalty—Wentworth.

THIRD PERIOD.

Scoring—3 Cain [Robinson-Shields] 15:58; Ward [Smith] 19:01. Penalty—Shields.

Taitt Littman Signs to Meet Al McCoy March 8

Boston, Mass., Feb. 23.—(AP)—The Goodwin A. C. tonight announced the signing of Taitt Littman, Milwaukee middleweight, and Al McCoy of Boston for a 10 round feature bout in the Boston Garden March 8.

Leafs Defeat Hawks, 4 to 1; Get 2 in First

[Continued from first sport page.]

his net. Conacher gave Jackson a perfect opening, but Chabot slid out of his goal to save nicely. Chabot had another close call when Kelly took Cotton's pass close in.

Catching the Leafs with four up the ice, Morenz broke fast and passed to March, who only had Hainsworth to beat. Hainsworth, however, came out to save brilliantly.

Kilrea Scores for Leafs.

The Leafs retaliated on the next play when Kilrea scored from left wing on a play with Clancy and Thoms.

After a scramble in front of the Chicago net, following a hard shot from Horner's stick, Cotton finished up in the net, but without the puck.

Thompson had Hainsworth beat all the way on the next play, but his shot hit the upright. There was another pile up in the Chicago goal shortly after. The puck went in, but the goal was not allowed.

CANADIENS WIN, 4-2

MONTREAL, Que., Feb. 23.—(AP)—The Montreal Canadiens came a step nearer to clinching third place in the National Hocky league's international division tonight when they defeated the New York Americans for the second time within a week, 4 to 2. The victory gave the Canadiens a seven point margin over the fourth place Americans.

Penalties proved costly to the Americans, who gained a one goal lead in the first period while Roger Jenkins was in the penalty box. While the Americans were short handed in the second period the Canadiens rapped in three goals. They added a fourth on George Mantha's solo late in the period.

Pete Lepine scored twice for the Canadiens while Roy Goldsworthy and Harry Oliver were the American scorers. Lineups:

AMERICANS [2].		CANADIENS [4].
Worters	G	Cude
Smith	L. D.	Carson
Brydge	R. D.	Jenkins
Chapman	C	Lepine
Carr	L. W.	Joliat
Schriner	R. W.	Larochelle

SPARES.

Americans—Dutton, Himes, McVeigh, Murray, Conn, Oliver, Heximer, Hergerts.
Canadiens—S. Mantha, G. Mantha, Savage, Crutchfield, Riley, Gagnon, Leduc, Mondou, Goldsworthy.

FIRST PERIOD.

Scoring—Carr [Chapman] 17:42.
Penalties—Smith, Jenkins, Leduc, Carr, Schriner.

SECOND PERIOD.

Scoring—Lepine [Larochelle, Joliet, and Savage], :28; Goldsworthy [Mondou], 9:29; Lepine [Mondou, S. Mantha], 9:51; G. Mantha, 16:07.
Penalties — Hergerts, Dutton, Jenkins [major].

THIRD PERIOD.

Scoring—Oliver [McVeigh, Conn, Brydge], 8:44.
Penalties—none.

Chicagoan Wins Match in Everglades Golf

Palm Beach, Fla., Feb. 23.—(AP)—George Rasmussen, Chicago, defeated T. Suffern Tailer Jr., New York, in a scheduled 36 hole match in the Everglades challenge cup tournament today, 5 and 4.

HAWKS, MAROONS MEET TONIGHT IN ICE BATTLE NO. 6

BY CHARLES BARTLETT.

A couple of those interesting under-the-surface feuds which make a hocky game more than just a hocky game will distinguish tonight's argument between the world champion Blackhawks and the big, bad Montreal Maroons at the Chicago Stadium. The game will be the sixth and last of the regular schedule between Hawks and Maroons, and the champions will have the chore of averting a defeat in season series by the visitors, who have licked them in three of the other five games played.

One of the feuds had its origin in the New Year's afternoon game which marked the Maroons' last appearance here, a showing which brought them a 2 to 1 victory. More to be remembered, however, was the personal clash between Managers Clem Loughlin of the champions and Tommy Gorman of the Maroons, when the two squared off and made several threatening gestures. Loughlin had the additional support of some spirited finger waggling by none other than Maj. Frederic McLaughlin, the boss of the Hawks.

Want to Beat Conacher.

Even without this managerial feeling, the game tonight would furnish both sides with plenty of incentive for considerable effort on the part of all athletes concerned. There is, for one item, the fact that Gorman managed the Hawks in their Stanley cup victory last year, and that big Lionel Conacher, back with his old pal, Gorman, as defense man of the Maroons, was probably the most valuable workman the Hawks had in their championship march. The Hawks would probably enjoy no victory more than a decision over their former manager and colleague.

Then, too, tonight's customers will see the ablest goalies in the league in Lorne Chabot of the Hawks and Alex Connell of the Maroons, who have been waging an exclusive two man debate all season for the Vezina trophy. The Maroons are one of the few teams Chabot has been unable to shut out, while Connell has blanked the champions twice.

May Meet in Playoffs.

With the race in the American section as warm as it is, the Hawks are uncertain as to their likely opponents in the Stanley cup playoffs, but it would be no surprise if they should turn out to be the Maroons, who have practically clinched second place in the international division. On this account tonight's game might be a preview of the playoff round.

CHICAGO.		MONTREAL.
Chabot	Goal	Connell
Burke	L. D.	Wentworth
Coulter	R. D.	Miller
Romnes	C	Blinco
Thompson	L. W.	Cain
Couture	R. W.	Robinson

Wheaton Basketball Team Defeats Elmhurst, 39-22

Wheaton college closed its basketball season last night by defeating Elmhurst college, 39 to 22, at Wheaton. Wheaton led all through the game. Johnny Page, forward, led Wheaton to victory with 13 points.

5 WORLD TRACK RECORDS BROKEN IN A. A. U. MEET

Cunningham Wins Again; Owens Sets Two Marks.

New York, Feb. 23.—(AP)—Five world record performances, including two by Ohio State's brilliant colored athlete, Jesse Owens, and another by the all-conquering Glenn Cunningham, marked an exciting battle for the National Senior A. A. U indoor track and field championships tonight before a near capacity crowd of 15,000 in Madison Square Garden.

Two other world indoor marks were equaled, with new championship meet records set up in seven events. The New York Athletic club easily retained the team championship, scoring 36 points.

Glenn's the Master.

Cunningham, again demonstrating his mastery over all rivals, raced to a 40 yard triumph over Bill Bonthron and lowered his own indoor 1,500 meter record to 3:50.5. The only surprise was Bonthron's comeback to beat his Pennsylvania rival, Gene Venzke, for third place by a two yard margin.

Owens, the all-around star of the meet, successfully defended his broad jump title with a new record leap of 25 feet 9 inches, and then lost out by inches to another colored star, Ben Johnson of Columbia, in a record breaking battle in the 60 meter dash.

Owens lowered the world record to 6.6 seconds in the semi-finals, which saw the elimination of the defending champion, Ralph Metcalfe, Marquette, but Johnson flashed to the tape first in similar record time to beat Owens in the final by six inches.

Hornbostel is Defeated.

Metcalfe, who had shared the former record of 6.7 inches, was off form and among the principal upset victims of the night. The outstanding surprise, however, came in the 1,000 meter run, in which Charles Hornbostel, Indiana, previously undefeated indoors this winter, apparently pulled a muscle and finished next to last. Hornbostel lost his title to Glen Dawson, Tulsa, Okla., and withdrew from the 600 meter event.

Other world records were set in the 1,500 meter walk by Hank Cieman, Toronto, in 6:07.3, and in the 35 pound weight throw by Henry Dreyer, Rhode Island state, with 55 feet 3¾ inches.

Percy Beard, N. Y. A. C., equaled his own world mark of 8.6 seconds in capturing the 65 meter high hurdles.

Summaries:

1,500 METER WALK—Won by Henry Cieman, Achilles club, Toronto; Charles Eschenback, N. Y. A. C., second; Louis Welch, Boston A. A., third; Max Beutel, 92d Street Y. M. H. A., fourth. Time, 6:07.3. [New world record, displacing 6:08.8, set by Eschenback in 1934.]

RUNNING BROAD JUMP—Won by Jesse Owens, Ohio State; Eulace Peacock, Temple, second; John Brooks, Chicago, third; Eddie Gordon Jr., Iowa City, fourth. Distance, 25 feet 9¼ inches. [New world record, displacing Owens' mark of 25 feet 3¼ inches, made in 1934.]

1,000 METER RUN—Won by Glen Dawson, Tulsa, Okla., Skelly club; Waldo Sweet, N. Y. A. C., second; Harry Williamson, University of North Carolina, third; John Grady, unattached, Paterson, N. J., fourth. Time, 2:30.

16 POUND SHOT PUT—Won by Jack Torrance, Louisiana State; W. Howard Niblock, Bowdoin, second; Jules Kinkelstein, N. Y. U., third; Frank Maurier, N. Y. A. C., fourth. Distance, 49 feet 7 inches.

3,000 METER STEEPLECHASE—Won by Joe McCluskey, N. Y. A. C.; Frank Nordell, N. Y. A. C., second; Eino Pentti, Millrose A.A., third; Brendan Moynahan, Boston A. A. U., fourth. Time, 9:97.1.

1,000 METER RELAY—Won by New York Curb exchange [John Trachy, Harry Hoffman, Harold Lamb, James Herbert]; New York university, second; Fordham, third; N. Y. A. C., fourth. Time, 2:26.5.

60 METER DASH—Won by Ben Johnson, Columbia; Jesse Owens, Ohio State, second; Eulace Peacock, Temple, third; Maniaci, Columbia, fourth. Time, 6.6 seconds. [Ties world mark set by Owens in semi-final.]

65 METER HIGH HURDLES—Won by Percy Beard, N. Y. A. C.; Good, Bowdoin, second; Fatseas, third. Time, 8.6 seconds. [Equals world record set by Beard in 1933.]

1,500 METER RUN—Won by Glenn Cunningham, Iowa City; Bill Bonthron, New York A. C., second; Gene Venzke, Pennsylvania, third; Erik Ny, Sweden, fourth. Time, 3:50.5 [new world record, displacing mark of 3:52.2 set by Cunningham in 1934].

1,600 METER RELAY—Won by New York Curb exchange [John Trachy, Harold Lamb, James Herbert, Harry Hoffman]; Holy Cross, second; N. Y. A. C., third; Pennsylvania, fourth; Princeton, fifth. Time, 3:20.7 [new meet record, displacing mark of 3:21 set by Pennsylvania in 1933].

5,000 METER RUN—Won by John W. Follows, N. Y. A. C.; Paul Rekers, N. Y. A. C., second; Tom Russell, Manhattan, third; Joe Mundy, Millrose A. A., fourth. Time, 15:18.8.

POLE VAULT—Oscar Sutermeister, Boston A. A., Eldon Stutzman, Syracuse, and Ray Lowry, Michigan Normal, tied for first; John W. Wonsowitz, Ohio State, fourth. Height, 13 feet 4 inches.

2,900 METER RELAY—Won by Manhattan [William Averill, William Morrisey, John Thompson, William Ray]; New York university, second; Manhattan freshmen, third; Penn State, fourth. Time—7:13.

600 METER RUN—Won by Milton Sandler, German-American A. C., New York; Jim Elliott, Villanova, second; Kenneth Gilmore, Columbia, third; Elton Brown, Kansas City, A. C., fourth. Time—1:21.9.

RUNNING HIGH JUMP—Won by Cornelius Johnson, Compton Junior college, Los Angeles; Albert Threadgill, Temple, second; George Spitz, N. Y. A. C., third; Harold Osborne, Philadelphia, and Welford Wilson, C. C. N. Y., tied for fourth. Height, 6 feet 7 inches.

35 POUND WEIGHT THROW—Won by Henry Dreyer, Rhode Island State; Lou Lefis, Shore A. C., second; Mortimer Reznick, N. Y. U., third; Irving Folwartshny, fourth. Distance, 55 feet 3¾ inches[new world record; old record of 55 feet ⅞ inch set by Woody Wright in 1928].

Michigan Wins Big Ten Hocky Title; Beats Gophers

Ann Arbor, Mich., Feb. 23.—[Special.]—Michigan won the Big Ten hocky championship tonight by defeating Minnesota, 3 to 1.

The victory gave Michigan a record of four triumphs and two ties in Big Ten competition, left Minnesota with two victories, two ties, and two defeats, and Wisconsin with no victories against four defeats.

ST. LOUIS WINS, 4-2.

St. Louis, Mo., Feb. 23.—[U. P.]—The squash racquet team of the University club, St. Louis, defeated a Cincinnati squad in an intercity match today, 4 to 2.

Hocky Standing

AMERICAN DIVISION.

	W.	L.	T.	Pts.	G.	O.G.
New York Rangers	21	13	4	46	112	118
CHICAGO	20	15	4	44	85	70
Boston	20	14	4	44	97	90
Detroit	12	19	7	31	89	93

CANADIAN DIVISION.

	W.	L.	T.	Pts.	G.	O.G.
Toronto	25	12	4	52	124	91
Montreal Maroons	21	16	2	44	104	73
Montreal Canadiens	15	17	5	35	79	99
N. Y. Americans	10	21	8	28	84	111
St. Louis	9	26	6	24	72	118

LAST NIGHT'S RESULTS.

Toronto, 4; Chicago, 1.
Montreal Canadiens, 4; N. Y. Americans, 2.
Montreal Maroons, 4; St. Louis, 0.

STADIUM HAS A LOSING CARD, BUT FINDS NEW STARS

First Red Ink Show Since Mullen, Lewis Started.

The boxing carnival which attracted only 3,669 at Chicago Stadium Feb 15, cost the new Chicago Stadium company, headed by James Norris Sr. at least $1,300, a checkup has revealed.

An announcement immediately after the final of the ten bouts had been decided was to the effect the show had realized enough to pay expenses. Newspaper advertisements were the only items left to be paid after the last of the receipts had been expended, it was learned the other day, and this expense was understood to be $1,300.

Thus Auditor Joe McGrail of the Stadium was forced to make his boxing report in red ink for the first time since the new organization got under way last Nov. 23 with the ten round contest between Art Lasky, Los Angeles, Cal., heavyweight, and King Levinsky, Chicago. This match, which was called a draw, drew 13,872. Receipts were $30,570 and a profit of several thousand dollars was made. The promotional unit, of which James C. Mullen and Nate Lewis are co-matchmakers, followed up this financial success with four more, last of which was held Jan. 31 at the Stadium when 14,331 paid $31,433 to watch Tony Canzoneri whip Leo Rodak in ten rounds.

They Aren't Downhearted.

Mullen and Lewis are far from downcast over the financial failure of their latest venture, however, for they point out the reason the carnival was held was to uncover promising talent for future cards and the show was successful in this respect. They hold the small loss was worth the effort.

The Norris Mullen Lewis combine has two programs scheduled this week. At Detroit Tuesday Tony Canzoneri, former featherweight, lightweight, and junior welterweight champion, will clash with Chuck Woods of Detroit in a ten round feature tussle and on Thursday Champion Jim Londos will oppose Everett Marshall in the windup of a wrestling card at the Stadium.

Boxers Draw $2,865.

The twenty boxers who appeared in the carnival were paid a total of $2,865. Although fourteen of them came from towns other than Chicago, their transportation only cost the Stadium $650. An additional $600 in fares was saved when Lou Halper, Newark, N. J.; Carmen Barth, Cleveland, O.; Ken Overlin, Norfolk, Va.; Bobby Matthews, Paducah, Ky., and Chuck Heffner, Denver, Colo., were forced off the card due to injuries and illness. Results and the amount each bout received follow:

Johnny Pacek, Chicago, beat Eddie Hogan, Waterbury, Conn., [6]; purse, $475.
Mike Belloise, New York, beat Paul Lee, Indianapolis, Ind., [6]; purse $450.
Mike [Kid] Frattini, New York, beat Billy Miller, Milwaukee [6]; purse, $350.
Roy Lazar, New York, knocked out Joe Borden, Memphis, Tenn., [4]; purse, $350.
Harold [Dutch] Weimer beat Johnny Vorce Detroit [6]; purse, $350.
Joe Vignale, New York, beat Fred Cheynoweth, Manitowoc, Wis., [6]; purse, $275.
Geno Salvatore, La Salle, Ill., beat Eddie Carroll, Ottawa, Ont., [6]; purse, $250.
Ronny Malcolm, Waterloo, Ia., beat Nestor Bruggman, Chicago [6]; purse, $200.
Lenny Cohen, Chicago, and Nick Scalba, Chicago, drew [6]; purse, $175.
Lou Thomas, Indianapolis, beat Bud Saltis, Chicago [6]; purse, $150.

A chest ailment which caused Barney Ross to postpone a junior welterweight title defense against Henry Woods, scheduled at Seattle, Wash., Tuesday, recalled that the champion had a similar experience a year ago in New York. . . . Ross was training for Billy Petrolle at that time and shortly before the encounter he suffered chest pains which made it difficult for him to breathe, and so was unable to fight on the scheduled date. . . . Sammy Fuller, Boston, Mass., and Lou Ambers, Herkimer, N. Y., will meet in a 15 round lightweight elimination contest at New York Friday. . . . Another match Friday will bring together Johnny Miller, Des Moines, Ia., light heavyweight, and Frank Rowsey, Pacific coast, at Hollywood, Cal., for ten rounds.

Bouts on this week's schedule include:

Monday.

AT MARIGOLD GARDENS—Roy Lazer vs. Art Sykes [8], heavyweights; Tony Zale vs. Young Jack Blackburn [6], middleweights; Bob Tinsley vs. Scotty McLean, lightweights, each four rounds.

AT MIDAY ARENA—George Van Der Hayden vs. Johnny Fitzpatrick, and Joey Bozak vs. Sammy Scoglio, all junior lightweights, each six rounds; Popeye Nolan vs. Fred Cleveland, flyweights, and Jack Lohrman vs. Frank Catanese, light heavyweights, each four rounds.

AT MILWAUKEE, WIS.—Al Diamond vs. Toots Bernstein, and George Black vs. Chuck Heffner, all middleweights, each ten rounds.

Tuesday.

AT DETROIT MICH.—Tony Canzoneri vs. Chuck Woods, Wesley Ramey vs. Jimmy Vaughn, all lightweights; Bob Olin vs. Dutch Weimer, heavyweights, each ten rounds; Nick Scalba vs. K. O. Morgan and Lenny Cohen vs. Lefty Gwynne, all bantamweights, each six rounds.

Friday.

AT NEW YORK—Sammy Fuller vs. Lou Ambers [15], lightweights; Bobby Pacho vs. Steve Halaiko [10], junior welterweights.

F. M.

ARGENTINE NEAR GOAL IN SWIM OF 299 MILES

BUENOS AIRES, Feb. 23.—(AP)—Pedro Candioti passed the 72 hour mark today in his attempt to swim and float the 299 miles from Santa Fe to Buenos Aires and had covered about 230 miles of the distance.

Shortly after noon the Argentine endurance swimmer passed Las Palmas, with his goal 70 miles distant.

Hundreds gathered on the river banks at towns to cheer Candioti, who accompanied for intervals by volunteer swimmers.

Candioti this afternoon entered the Parana delta and faced the most severe test of the grind, the stiff currents in the River Plata proper.

Atcheson Wins National Y. M. C. A. Handball Title

Memphis, Tenn., Feb. 23.—(AP)—Sam Atcheson, 32-year-old Memphis paper salesman, today regained from George Nelson, Washington, the National Y. M. C. A. handball title. Atcheson defeated Nelson in the finals of the handball tournament. 21-10, 21-13. Last year Nelson [illegible] Atcheson in the [illegible] won the title [illegible].

Copyright, 1935, by Chicago Tribune-N. Y. News Syndicate Inc.

Rambler Polo Team Beaten by Artillery

The 124th Field Artillery polo trio of Lieut. Don Rice, Capt. Bill Everett, and Lieut. Chris Schuh, last night defeated the Chicago Ramblers, 13 to 6½, at the artillery armory. By this victory the artillery advanced to second place in the Metropolitan Polo league, with 3 victories and one defeat.

Although awarded a 3-point handicap the winners never needed their advantage. The closest threat of the Ramblers came at the end of the second chukker when Herb Lorber's shooting brought them within a point of the artillery.

Lincolnshire Country club's polo team defeated the Chicago Shamrocks, 10 to 9½, in the first game. The Shamrocks, trailing 6 to 2½ at half time, rallied strongly in the last two chukkers.

124TH FIELD ARTILLERY [13].		CHICAGO RAMBLERS [6½].
Lieut. Don Rice	No. 1	Maj. R. G. Hunter
Capt. W.S.Everett	No. 2	Herb Lorber
Lieut. Chris Schuh	Back	Lieut. S.Hammond

Score by chukkers

124th Field Artillery	*7	0	2	4	Total, 13.
Chicago Ramblers	3	3	0	½	Total, 6½.

*Three goals by handicap.

Goals—Rice, 4; Everett, 4; Schuh, 2; Hunter, 1; Lorber, 4; Hammond, 2; by pony, 1.
Fouls [½ point deducted for each]—Hunter, 1; Lorber, 2.
Referee—Capt. R. E. Mura.

RIDING CLUB WINS

The Riding Club Seniors defeated the Black Horse Troop poloists, 17 to 13½, before a capacity audience at the Chicago Riding club last night, thereby winning the deciding match of the three game series. Captain Maxwell M. Corpening, of the Riding club, set the pace with nine goals while his mates, Jim Hannah and Dave Silberman, accounted for nine more between them.

In the opening match, the University of Chicago beat the University of Illinois, 16½ to 6. Each of the Maroons scored five goals.

Lineups:

U. OF ILLINOIS [6].		U. OF CH'GO. [16½].
Ivan Kovacic	No. 1	John Bodfish
Lou Alyear	No. 2	George Benjamin
Hall Teeman	back	Lloyd Powers

Illinois alternates—Mercer, Anger.

Score by chukkers:

Illinois	2	1	1	2	6
Chicago	3	3½	6	4	16½

Illinois goals—Kovacic, 1; Alyea, 2; Teeman, 3. Gicago goals—Benjamin, 6; Bodfish, 5; Powers, 5; Pony, 2. Fouls—Powers, 1; Alyea, 5; Kovacic, 1.
Referee—GeorgeBates.

RIDING CLUB SENIORS [17].		BLACK HORSE TROOP [13½].
J. A. Hannah	No. 1	Lt. W. F. Kirby
Capt. Corpening	No. 2	Jack Armstrong
Dave Silberman	Back	Capt. R. D. Keehn

Score by chukkers:

Riding Club Seniors	6	4½	5	1½	17
Black Horse Troop	*6½	3	0	4	13½

*Includes five goals by handicap.

Goals—Corpening, 9; Hannah, 7; Silberman, 2; Kirby, 6; Keehn, 2; Armstrong, 1.
Fouls—Kirby, 1; Corpening, 1; Silberman, 1.

ST. RITA'S GIRLS WIN IN C. Y. O. BASKET SERIES

St. Rita's, defending champion of the C. Y. O. Girls' Basketball league, last night won their opening round game of the intersectional playoffs to determine the 1935 winners by defeating St. Philip Neri, 16 to 5, at St. Rita gym. Other scores were:

Sacred Heart, 19; St. John Baptist, 9.
Imm. Conception, 21; St. Ferdinand, 3.
St. Angela, 14; St. Michael, 6.
St. Joseph [Rockdale], 28; St. Barnabas, 8.
St. Anthony [Joliet], 16; St. Benedict [Blue Island], 5.
Holy Rosary [Slo.], 22; St. Mary [Croatian], 3.

NORTH CENTRAL ATHLETES BEAT LOYOLA, 83 TO 21

Naperville, Ill., Feb. 23.—[Special.]—Scoring ten first places and winning the relay, the North Central college track team defeated Loyola university of Chicago tonight, 83 to 21. The Cardinals, led by Lloyd Siebert who took three firsts for a total of 15 points, scored slams in two events, the two mile and the half mile, and scored points in each event.

Three I League Fights Proposed Baseball Tax

Peoria, Ill., Feb. 23.—[Special.]—Three I Baseball league officials are preparing to fight an attempt by the state legislators to impose a 10 per cent tax on all professional baseball, football, and hocky games.

In the WAKE of the NEWS

DO YOU REMEMBER 'WAY BACK WHEN:

ON Saturday afternoons admission to all parts of Crosby's Opera house to hear the best musical and dramatic talent of the day was 25 cents, evenings 25 and 50 cents [1866]?—L. C. O.

Tobacco was sold in half yard lengths, 1½ inches thick and 3 inches wide, for 30 cents a strip?—F. M. J., Rockford, Ill.

"The Crystal Slipper" played at the Chicago Opera house, David Henderson, manager, with Eddie Foy as Yosemite, the baron's valet, and Ida Mulle as Cinderella [1889]?—Mrs. C. T. D., Rock Island, Ill.

* *

Horses bedecked with plumes at their heads drew sleighs and cutters over the snow to the noise of jingling bells girthed to the horses, and "open house" of light lunch with mild wines followed the sleigh ride parties?—Bob Carson, Iowa City, Ia.

Men wore colored vests?—Ede from Elcho, Wis.

Trinity church was on Madison between Clark and La Salle, present site of the Brevoort?—C. M. C.

* *

Allegretti's candy shop was next door to Miller's art emporium on Wabash avenue, three doors from the Madison street corner [1886]?—Fad.

In English class at school we were compelled to recite:

Peter Piper picked a peck of pickled peppers,
A peck of pickled peppers Peter Piper picked.
If Peter Piper picked a peck of pickled peppers,
Where is the peck of pickled peppers Peter Piper picked?

Mabel B.

Straw was put on the floor of street cars for the comfort of passengers and what a mess it made in wet weather [1872]?—Smeddy, Wilmette, Ill.

* *

Girls carried and played with dolls until they were 10 or 12 years old?—Doc J. M. N.

We children spent summer afternoons in the playhouse, dressing in long skirts and pretending we were grownups?—Isabelle of Byron, Ill.

We wore a black velvet band around our neck decorated with pumpkin seeds?—Ada of Iowa.

THIS WAKE IS CONDUCTED BY HARVEY T. WOODRUFF. HELP! HELP!

Gov. Richard Yates called a special session of the Illinois legislature to pass a militia bill and appropriate funds for arming and equipping a force to defend the Union [1861]?—G. A. R., Louisville, Ky.

Sugar sold at 28 cents and you were allowed to buy only two pounds at a time [1917]?—O. M. C., Dowagiac, Mich.

The Daisy, a monthly journal for flower lovers, was published by Horace R. Hughes at 690 West Van Buren [1892]?—C. W. Hinman, Villa Park, Ill.

* *

"Dolly Varden's Cheap Store" on State street, opposite Harmon court, was a popular place for medium priced merchandise [1876]?—C. A. McEwen, Independence, Ia.

Dewitt C. Cregier was installed as grand master of Ashlar lodge, A. F. & A. M., at its hall with ladies attending the installation and "soirée musicale," July 18, 1876?—Stella Weber, Watervliet, Mich.

Miss M. Elizabeth Farson, principal of the Brown school, used to say, "Sure, I'm the boys' PAL," to impress on us the correct spelling of prin-ci-pal ['80s]?—A. B. P.

* *

Sam T. Jack's "Creole Belles" performed in a risque show on Madison street between State and Dearborn and attracted World's Fair visitors [1893]?—Bill J. Moore, Fremont, O.

A girl was considered quite vampish if she slicked back her hair and wore it in a knot at the back?—M. B.

Sister tried on her new bustle and practiced for several hours the art of sitting down with it so as not to be embarrassed in the evening when her sweetheart called?—Tabby.

Three Chicagoans Make Perfect Checker Scores

Three Chicago players—Basil Case, John Bradford, and P. J. Whalen—turned in perfect scores of 10 points each last night in the preliminary round of the annual tournament of the Illinois Checker association, held at Aurora. They will compete in the championship round today.

Badgers Beat Purdue, N. U. in Track Meet

Wisconsin easily defeated Purdue and Northwestern in a track and field meet at Patten gymnasium last night. The Badgers won five of the ten events.

Wisconsin got off to a flying start by winning the opening event, the one mile run, and was never headed. Wisconsin's total was 57 2-3 points. Purdue finished second with 38 and Northwestern wound up with 31 1-3.

Karl Kleinschmidt put on a beautiful finish to win the mile run for Wisconsin. He trailed until the last 30 yards when he spurted to pass Claude Moore of Purdue and finish two yards in the lead.

Ken Sandbach of Purdue was the leading individual point scorer, winning the 40-yard low and high hurdles for ten points.

Northwestern won two events, the 40-yard dash which Lou Krasno captured in :04.5, and the one mile relay.

Summaries:

MILE RUN—Won by Kleinschmidt [W.]; Moore [P.], second; Buckmaster [N.], third; Bachhuber [W.], fourth. Time, 4:29.9.

40 YARD HIGH HURDLES—Won by Sandbach [P.]; Clark [W.], second; Steuwe [W.], third; Doherty [N.], fourth. Time, :05.4.

40 YARD DASH—Won by Krasno [N.]; Jenicke [W.], second; Rich [W.], third. Time, :04.5.

40 YARD LOW HURDLES—Won by Sandbach [P]; Doherty [N], second; Clark [W], third; Steuwe [W], fourth. Time, :05.1.

ONE MILE RELAY—Won by Northwestern [Brown, Quinlan, Heg and Fleming]; Wisconsin, second; Purdue, third. Time, 3:30.6.

TWO MILE RELAY—Won by Purdue [Soles, Blummel, Moore, and Glendenning]; Northwestern, second; Wisconsin, third. Time—8:20.8.

POLE VAULT—Won by Haller [W.]; Scharff [W.] second; Swisher [N.], third; Harshinger [W.], Parker [W.], Shumway [N.], tied for fourth. Height, 13 feet.

SHOT PUT—Won by Rubow [W.]; Skoronski [P.], second; Christianson [W.], third; Sandefur [P.], fourth. Distance, 46 feet 9½ inches.

TWO MILE RUN—Won by Morehausen [W.]; Janos [P.], second; Clapp [P.], third; James [W.], fourth. Time—9:55.6.

HIGH JUMP—Won by Dorrington [W.]; Williamson [P.], Swisher [N.], and Kellner [W.], tied for second. Height, 6 feet.

Oak Park and Thornton Win Prep Crowns

Oak Park High school's lightweight basketball team won the Suburban league championship last night by defeating Waukegan, 33 to 32, in an overtime game at Oak Park. This was the eleventh victory for Oak Park and its final league game.

Oak Park led at the half, 17 to 15, and at the end of the third period, 25 to 23. With a minute to play and the score 29 to 29, Bullicek, Oak Park forward, sank a sleeper shot, but Stropolis, Waukegan center, tallied on a short shot to even the score.

Lynch Wins Game.

In the overtime Lynch of Oak Park sank an easy basket. A short time later Herrman fouled White, and he made one of two free throws. White had another chance to tie the score when Herrman again fouled him, but he missed and the game ended.

Deerfield's heavies moved into first place by winning from Evanston, 33 to 26. The leaders have one more game to play next week, and if they defeat New Trier they will win the heavyweight crown. A defeat would make Deerfield and Oak Park co-champions.

Thornton Takes Title.

The Thornton heavyweights won the South Suburban league title by scoring their tenth consecutive victory. They beat Blue Island, 41 to 25. The Thornton lights whipped Blue Island, 34 to 23.

Prep Basketball

YESTERDAY'S RESULTS.

[Lightweight.]

Evanston, 27; Deerfield, 24.
Oak Park, 33; Waukegan, 32 [overtime].
Lockport, 29; Bloom, 28 [overtime].
Thornton, 34; Blue Island, 23.
Morton, 28; New Trier, 18.
Argo, 21; Fenwick, 15.

[Heavyweight.]

Deerfield, 33; Evanston, 26.
Waukegan, 41; Oak Park, 23.
Bloom, 24; Lockport, 21.
Thornton, 41; Blue Island, 25.
Morton, 31; New Trier, 21.
Argo, 30; Fenwick, 26.

PURDUE QUINTET BEATEN, 40-39, BY OHIO STATE

Wisconsin Wins, 33-19; Takes First Place.

[Continued from first sport page.]

inspired shooting and adding a free throw to equal Haarlow's record.

Lang Supplies Margin.

It was a basket pushed in by Bill Lang, Maroon guard, that put Chicago ahead at 41 to 40 with five minutes to go. Lang's goal, his fifth of the game, went through the hoop after he had taken three pokes at a rebound. From there the game was electric with excitement as Chicago elected to stall, despite the urgings of 2,000 overwrought fans in the stands.

In the final fifteen seconds Blackmer of Iowa dashed in from midfloor for a clear shot, collided with Haarlow, fell and came up limping. He would undoubtedly have had a free throw, but the referee ruled that he stepped out of bounds en route. There was much milling of crowds and some threatened fisticuffs on the part of an Iowa partisan around the timer's table as the game ended, but they didn't materialize.

The Hawkeyes were ahead 22 to 17 at half time, all their points having been scored on baskets, six by Barko.

Chicago pulled up to a deficit of 25 to 24 early in the second period, with Haarlow scoring twice and Peterson and Lang one each. Two baskets by Schwartz of Iowa and goals by Barko and Kunkel, all consecutive, increased Iowa's lead to 33 to 24. Lang then started a Maroon rally with a free throw. He and Haarlow scored Chicago's last fifteen points. Haarlow scored four baskets in the last ten minutes and Lang three baskets and a free throw. Barko and Schwartz kept up Iowa's end with long shots. Lineup:

CHICAGO [41].	B	F	P	IOWA [40].	B	F	P
Haarlow,f	7	3	0	Rosenthal,f	0	1	2
Flinn,f	2	1	1	Schwartz,f	4	0	3
Peterson,c	1	0	3	Barko,f	8	1	1
Lang,g	5	3	1	Blackmer,c	2	2	1
Kahlan,g	1	2	3	Grim,g	1	0	4
				Bobby,g	2	0	4
				Kunkel,g	1	0	0

INDIANA BEATS N. U.

Bloomington, Ind., Feb. 23.—[Special.]—Indiana defeated Northwestern, 36 to 32, before 5,000 tonight. Lester Stout pulled the game out of the fire in the last 10 minutes after the Wildcats had taken the lead, 27 to 26. He made two free throws to put Indiana in the lead and then added five more points in the final drive.

Northwestern started off with a rush, scoring five points on a free throw by Vance and two field shots by McAnally before Gunning connected from the field for Indiana. After Gunning sank another field goal and Walker followed, the Hoosiers never were headed in the first half. They led at the intermission, 16 to 14.

INDIANA [36].	B	F	P	NORTHWEST'N [32].	B	F	P
Kehrt,f	2	2	0	Fisher,f	3	2	1
Stout,f	4	4	3	Blume,f	1	1	0
Fechtman,c	2	0	2	McAnally,c	6	1	3
Gunning,g	3	1	2	Bender,g	1	0	1
Walker,g	3	1	0	Vance,g	2	2	3
Etnire,g	0	0	0	Kawal,g	0	0	3
				Rosenfeld,f	0	0	1

ILLINI, 38; GOPHERS, 34

Minneapolis, Minn., Feb. 23.—[Special.]—The University of Illinois basketball team defeated Minnesota, 38 to 34, here tonight. The outcome was decided largely by the ability of the Illini to make free throws. They scored 14 points in this manner to 4 for the Gophers. Minnesota made 15 field goals to Illinois' 12.

The game was closely played throughout, the lead changing hands 13 times. With five minutes to go, Minnesota was ahead, 32 to 28. Then the Illini scored 10 points in quick succession while holding the Gophers to 2.

Lineups:

ILLINOIS [38].	B	F	P	MINNESOTA [34].	B	F	P
Guttschow,f	1	3	0	Baker,f	1	0	2
Froschauer,f	3	4	1	Stelzer,f	0	0	1
Riegel,c	4	3	3	Wallbloom,f	0	0	2
Combes,g	1	1	1	Norman,c	5	4	4
Henry,g	3	3	1	Friemuth,c	0	0	0
				Roscoe,g	7	0	3
				Seebach,g	2	0	3
				Svendsen,g	0	0	0

Referee—Kearns [De Paul]. Umpire—Clarno [Chicago].

NOTRE DAME WINS

Indianapolis, Ind., Feb. 23.—[Special.]—After trailing for three quarters of the game, the Notre Dame basketball team rallied to defeat Butler university, 27 to 23, here tonight. Butler lost several weeks ago at South Bend, 30 to 29.

Ford opened with a basket for the Irish. Demmary, Jones, and Jordan made free throws and then field goals by Armstrong, Demmary, Armstrong, Jordan and Armstrong gave Butler a 10 to 5 lead. Ford and Demmary matched baskets, Jones scored a free throw and Ford connected as the half ended, Butler leading, 14 to 9.

Elser scored, Cosgrove made three points, Ford made a free throw and O'Kane scored to trim the lead to 16-14. Ford and Wade made free throws. Hopkins, Wade, Ireland and Elser put Notre Dame out in front, 24 to 16. Cosgorve, Armstrong, and a free throw by Jones pulled Butler up within three points. Then Elser scored, Ireland made a free throw, and Armstrong made his final basket. Lineup:

BUTLER [23].	B	F	P	NOTRE DAME [27].	B	F	P
Armstrong,f	5	0	1	O'Kane,f	1	0	1
Cosgrove,f	2	1	0	Food,f	3	2	2
Demmary,c	2	1	4	Peters,c	0	0	1
Jones,g	0	3	1	Jordan,g	1	0	0
Brafford,g	2	0	1	Ireland,g	1	1	2
Gerk'meyer,c	0	0	0	Wade,g	1	1	4
				Elser,c	3	0	0
				Hopkins,f	1	0	0

Officials—Shomer and Lane.

Dean Says He Didn't Hit Man; Just Shoved 'Im

Los Angeles, Cal., Feb. 23.—(AP)—What James Gordon McGinley interpreted as a punch in the eye was only a shove, Frank [Man Mountain] Dean, 315-pound wrestler, asserted today in an answer to McGinley's suit for $60,000 damages. McGinley, a frail 20-year-old resident of San Pedro, Cal., sued Dean, accusing the wrestler of attacking him, hitting him in the eye, an injuring the eye in a street altercation last December after a motor car, driven by Mrs. Dean, touched fenders with one driven by a friend of McGinley.

Brucks' 3,424 Series Tops Chicago Bowling for Year

BY HOWARD MARTIN.

Every so often loud reports are heard from the Woodlawn alleys. This is another one of those times, with a 3,424 team series, a 1,219 game, and a 746 individual series, all by members of the Bruck Recreation team.

The two team achievements are all time records for the Woodlawn league and represent the best bowling in any league in Chicago this season. Foremost in the Bruck's heavy bombardment was Jim Garvey with 210, 269 and 267 for a 746 total that gave him high league individual series. His teammates crashed through nobly with Hank Kluge getting 693, Lee Hile 636, Adam Plunge 725 and George Mauer 624.

Going from the best to the usual, Skinner of the American Brakebloks shot three 178 games to rival the 168—169—170 performance of Frank Brown of the Everett Coals.

Other notable doings on south side alleys were Jack Reilly's 756 and J. Bruck's 713 in the Bruck major league.

Classic League.

Having fought their way to the top in the Classic league, the Monarch Beers will attempt to continue their strong pace against Edelweiss tonight in one of the four league matches at the Gold Coast alleys. Other pairings are: Vrba Motors vs. Pabst Blue Ribbons, Budweiser vs. Baby Ruths, and Cardinals vs. La Salle-Windsor. Bishop holds the individual lead with a 209 average, three more than Krumske and Peck.

Randolph League.

High game of 1,067 by the Arlington Country Club kept the leading Mineralites from three victories in the Randolph league. Team scores were low, only the Mineralites with 3,131 exceeding 3,000. High individual scores were: Fliger, 685; Gauer, 674; James, 665; Krisch, 658, and Wright, 655.

Thursday's scredule:

7 o'clock squad—Sunkist Pies vs. Anheuser-Busch, Curtiss Butterfingers vs. Rebholz Gardens, Live Stock Press vs. Mell-O Ice Cream, Arlington Country club vs. Burlington Route.

9 o'clock squad — Mineralites vs. Greyhounds, Birk Bros. vs. Goldammer's Milford, Mason Peaks vs. Mary Ann Bread, Wagner and Hanson vs. Curtiss Buy-Jiminy.

Windy City League.

Lauterbach Coals led the teams with 3,058 and Jim Veverka shot 714, second high thus far, in the Windy City Major league. F. Wright tied J. Wilman's second high game of 279. Leading individual shooters included: Will, 646; Wright, 652; Bernicchi, 647; Korinek, 633, and Wilman, 630.

Tomorrow's schedule:

Bender-Bluemke Dairy vs. Vogel Bros., Soper Bros. vs. Lauterbach Coals, Vrba Motors vs. Pilsen Olympia, Chas. Denby Cigars vs. Mineralites, O'Keefe Coals vs. Arcade Tavern, Betinis Boosters vs. J. M. Kralovecs, McKesson's Old Crow vs. Mayor Cerny, Curtiss Buy-Jiminy vs. Blazek Tailors.

About the Women.

Tora Woywot of the Gustavus Adolphus team of the South Side Augustana Lutheran league tied high series of 514 and came within two pins of high game by getting 217. Viola Brandelle's 147 average tops the G. A. team. . . . In the Samuelson Major league Hector's Beauty Shops rolled a 912 game. High for the week was Martha Bendick with 575. . . . G. Ritchie set the pace with 567 in the Monte Cristo-Laurel Rug league. E. Wohlers had 564 and M. Ledene 532. . . . A game of 1,002 was shot by the Hurley Maid team in the Randolph league. The girls totaled 2,720, as follows: A. Buron, 530; C. Stevens, 533; G. Kerby, 545; B. Ames, 580; E. Reich, 532.

The second annual Woodlawn women's handicap tournament will wind up today. . . . Jack Samuelson announces his third annual Century of Progress tourney for April 20, 21, 27, and 28 and May 4 and 5. Entries close April 10. . . . The Selners Markets have won 55 of their 66 games in the West Ridge league. Lee Liepe set the pace with 600 and a 234 game. . . . Winners in the grandmothers' and mothers' tournament at the 131 South Wabash Recreation were, respectively: Mrs. J. Limbach, 565, and Mrs. M. Bendick, 539. . . . Mary Fechtmeyer led the Goldammer Pioneer Major leaguers with 586, followed by Geraldine Keating with 571. In the senior league May Weiman collected 569, Hilma Krueger, 562, and Kate Campbell, 555. Hazel Terreberry was high among the Junior league with 511 and Mae Bansbach with 503 was second.

B. Hockstader, with games of 222, 213, and 202, totaled 637 in the Bruck league. Her performance, coupled with C. Rosencranz's 610 and G. Johnson's 577, gave Han's Market team a 2,836 total.

On North Side Alleys.

The 3,252 high total hung up by the Hoerber Beers in the Gold Coast Major league lasted just one week. Along came the Butterfingers to exceed that total by two pins while increasing their leadership to five games. Lieck with 709 and Jouron with 700 were the heavy individual shooters. . . . Kass of Parker and Thomas knocked off a 668 series in the Chicago Junior Traveling league, which witnessed several close games. The Orlikoskis lost their first game by two pins, took the second by six, and the last by two. Parker and Thomas' three victories over the Schoessers were by three, six, and 12 pins. . . . The Emsper Steins and Edelweiss are fighting it out for first place in the Stack-Ryan Major league in which J. Holcer has the individual lead with a 196 average.

Here and There.

Dr. M. J. Kutza, 1941 North Western avenue, is accepting entries for the eighth annual National Polish tournament to be held in Milwaukee April 20 to May 11. The lists close April 14. . . . Kleis' Cubs hold a two game lead over the Pressroom Red Devils in the Butler Brothers league. They say Jack Holcer had an off night when he collected 594! . . . Seven teams of the Kroger Consumers company of Detroit paid a return visit and were beaten 655 pins by the Chicago employés of the company, the totals being 34,056 to 33,401.

In the mixed doubles at Stevenson & Schalk's Mrs. Dahlberg and J. Sube took down first prize with 1,045. . . . The second half of the individual sweepstakes at the Peace alleys will start today at 1 o'clock. . . . A gold medal for the net total champion and a silver medal for the gross total winner will be awarded today in the southpaw tournament at the 131 South Wabash Recreation. . . . More than 150 courts are expected to enter teams in the annual Illinois Catholic Order of Foresters tourney starting March 30 at the North Center alleys.

R. D. Lutton with 34 points leads the Railroad tournament at the 131 South Wabash alleys. He's made the 2-7 split seven times, the 3-10 five times, the 5-7 twice, the 5-10 six times and the 4-10 once. . . . C. Walter had high game of 242 in the Royal Arcanum league, while R. Treselt shot a 612 series and T. Kortanek 603. . . . The Stack-Ryan carnival mixed doubles will be held today. . . . A record entry is expected by the time entries close March 2 for the third annual Austinite classified singles and doubles tournament, sponsored by the Cinderella, Lorraine and North Cicero alleys.

Joe Falcaro of New York, probably one of the greatest of present day bowlers, will line up with Blackie's Colts of Chicago in the American Bowling congress tournament at Syracuse. His teammates will be Lee Johns, Walter Flicker, Tom Hicks and Black. They are booked for March 31. . . . Frank Kartheiser has averaged 221 for his last 33 games in the North End league.

North End League.

Frank Kartheiser of the Michelobs tightened his hold on the individual lead in the North End Traveling league with a 727 series, which gave his team a 3,132 total and two games from the Birk's Superbs. Art Butler, with 694, helped the Milfords take two games from the Samuelsons. Tomorrow night's schedule:

Samuelsons vs. Westers at Bryn Mawr, 7 p. m.
Superbs vs Millers at Harry Kaad's, 7 p. m.
Birk Bros. at Milford, 9 p. m.
Idle Hours vs. Fox's at Kaadland, 9 p. m.
Michelobs vs. Butterfingers at the Gold Coast, 9 p. m.

Bobsled Rider Is Injured at Lake Placid

Lake Placid, N. Y., Feb. 23.—(AP)—An empty sled streaking across the finish line sent stretcher bearers up the Mount Van Hoevenberg bobsled run today to Zig Zag curve where Royal Tallman of Keene Valley was seriously injured and three other riders tossed from their seats.

The upset occurred during the four-man races for the North American bobsled title. At the end of today's two heats Curtis Stevens of Lake Placid and his crew led the field with total time of 3 minutes 35.13 seconds. The third and fourth heats will be run tomorrow.

Fails to Make Turn.

Tallman was brake on the four man sled driven by Aubrey Wells of Keene Valley. Zipping into Zig Zag, near the foot of the mountain, the sled failed to make the turn properly. It hit the boarding at the top of the ice wall, rode the top of the curve several feet and plowed a four foot gash in the ice. The crew tumbled off and slid 100 feet down the ice, while the sled went on alone.

Tallman was carried out through the woods on a stretcher with concussion of the brain and several cuts.

Curtis Stevens made the fastest single heat of the day, 1:45.83. Second position was held by Francis Tyler of Lake Placid with total time of 3:37.52. Hubert Stevens was third with time of 3:42.08.

Dewey Leads Junior Event.

Godfrey Dewey of Lake Placid held first place in the national junior A. A. U. championship tournament. With his 17 year old daughter, Katharine, at the brake, he posted the fastest total time, 3:34.74, of the day.

Second position in this event was occupied by J. P. Greene of Plattsburgh with 3:39.81, and third by Charles Storrin, Keene Valley, with 3:45.89.

Iowa State Mat Team Beats Nebraska, 25 to 3

Lincoln, Neb., Feb. 23. — (AP) — Winning two falls and four decisions and drawing in two matches, the Iowa State college wrestling team defeated the University of Nebraska here today, 25 to 3.

College Results

SWIMMING.

Hoosier A. C., 47; Northwestern, 37.
Rochester, 59; Oberlin, 25.
Navy, 46; Columbia, 25.
Illinois, 60; Wisconsin, 23.
Iowa State, 53; Washington university, 31.
Franklin-Marshall, 49; Carnegie Tech, 26.
Army, 38; Colgate, 33.
Manhattan, 34; Johns Hopkins, 34 [Manhattan adjudged winner by taking relay].
Michigan, 55; Iowa, 29.
Lafayette, 49; George Washington, 26.

WATER POLO.

Illinois, 7; Wisconsin, 0.
Columbia, 20; Navy, 13.

WRESTLING.

Minnesota, 29; Wisconsin, 3.
Indiana, 22; Michigan, 6.
Iowa State, 25; Nebraska, 3.
Navy, 21; Harvard, 11.
Illinois, 27½; Ohio State, 6½.

TRACK.

Iowa, 54½; Minnesota, 31½.
Michigan Normal, 69; Butler, 26.
Cornell, 75; Yale, 38.
Wisconsin, 57 2-3; Purdue, 38; Northwestern, 31 1-3.

GYMNASTICS.

Illinois, 1,003; Minnesota, 966; Wisconsin, 893.
Army, 45; Penn State, 9.

BOXING.

Army, 8; M. I. T., 0.
Army Plebes, 8; Greenbrier Military, 0.

FENCING.

Navy, 15; Harvard, 12.
Wisconsin, 9; Illinois, 5.

POLO.

Chicago, 16½; Illinois, 6.

ARMY QUINTET TRIUMPHS OVER NAVY, 35 TO 26

Annapolis, Md., Feb. 23.—(AP)—While the Navy's star sharpshooter, Capt. Fred [Buzz] Borries, fidgeted disconsolately on the bench, suffering with fever, the Army's basketball team today swept to its first basketball triumph over the midshipment since 1926 by a score of 35 to 26. Navy led, 12 to 11, at the half. Lineup:

ARMY [35]	B	F	P	NAVY [26]	B	F	P
DeWalt,f	5	2	3	Dornin,f	4	2	0
Cummings,f	0	0	0	Ruge,f	1	1	1
Meyer,f	5	0	1	Shamer,c	2	6	3
Scott,f,g	1	0	2	Fellows,c,g	0	0	3
Miatt,c	0	0	2	Badger,g	1	0	2
Holdman,c	0	2	4	Mandelkorn,g	0	0	4
Clifford,c	2	1	3	Korgh,g	0	1	1
Finn,g	0	0	0				
Stancock,g	2	0	4				
Westmorel'd,g	0	0	0				
Stromberg,g	0	0	0				

URGE FARMERS PROVIDE COVER FOR WILD BIRDS

That's First Vital Step in Conservation.

BY BOB BECKER.

Although a number of weeks will elapse until landowners in the middle west can plant anything, it is not too early for the sportsmen [especially in Illinois] to begin to think about "crops." Today the greatest crop need in many counties [as far as the sportsman is concerned] involves plantings that will give wild game birds suitable cover and food during the entire year.

Unless sportsmen, landowners and the departments of conservation form a combine to provide adequate living and breeding conditions for upland game we are wasting a lot of our money in game bird efforts, because under present conditions in many areas it is impossible for pheasants, quail, and other game birds to exist.

Must Have More Cover.

As game bird authorities have pointed out year after year without driving home the lesson very effectively, one of the principal reasons we do not have more upland game is because farms are so "clean" that birds cannot live on them. Nearly every fence row is trimmed out, hedges are cut down and shrubs get the ax in corners of fields and along fences. Food and cover to keep a covey of quail are lacking on many thousands of acres, although a landowner can maintain such food and cover for birds without any material expense on waste land.

In spite of the fact that farmers have had their troubles with crop surpluses there is a real shortage of game on the average farm. Yet game is one crop that invariably can bring an income to the landowner because there are thousands of sportsmen willing to pay a reasonable fee to a landowner if he makes an effort to grow game and protect it. In spite of the fact that we have a shortage of game, a subsidiary farm crop that can be made to pay an income, Illinois [among other states] is doing but little to approach the problem from the fundamental point of view.

Time to Get Together.

Instead of turning out thousands of game birds on land that can't support upland game because of the lack of cover, it is time for all agencies to join hands in an effort to grow cover and food on farm lands. If this is done we will have many natural crops of birds coming along every season.

Michigan has taken the right step in this direction. Game Management Circular No. 1, which describes the seed mixture for food and cover patches on a farm, is the kind of educational circular that should be in the hands of every sportsman's group and every landowner in Illinois. This is the simplest kind of mimeographed circular. It lists 15 different kinds of plants which, when mixed and planted, furnish food and cover for pheasants and quail. In Michigan sportsmen groups working with farmers furnish a certain amount of the seed mixture to the landowners for planting.

Will Be Short of Ducks.

Sportsmen in Illinois may well keep this fact in mind: it is doubtful if we will have a big duck season next year. The man who wants a number of days in the field with his gun may have to spend more days on upland game. The only way we are going to get more upland game is by doing something on the land to encourage the increase of game and by working to have a pheasant preserve approved by the Illinois legislature. The law should provide that any landowner or lessee can operate, even though he controls only a few hundred acres, thus giving the farmer a chance to come into the picture.

BABE PHELPS, SOX PITCHER, SIGNS CONTRACT

The White Sox holdout situation, barring the stubborn case in which Zeke Bonura has entangled himself, was cleaned up yesterday with receipt of a signed contract from Pitcher Raymond Phelps, whose 200 pounds cause him to be dubbed "Babe." Phelps lives in the south, which probably accounts for the leisurely way in which he responded to the Sox offer of employment. Phelps, formerly with the Brooklyn team, won 17 while losing 10 at St. Paul last season. Babe believes he'll be able to get to Pasadena, Cal., in time to start training with the other battery men March 1.

Paul Donovan, a youthful outfielder belonging to the Sox, has decided to delay his appearance in the spring camp. He wants to remain a bit longer at Texas Christian university, where he is a student.

The first of the Cubs to show up and declare himself ready to start for Catalina Island tomorrow night was Tom Casey, a pitcher purchased from the Atlanta, Ga., club.

PRAISE RUTH FOR JAPANESE GOOD WILL TOUR

New York, Feb. 23.—[Special.]—A letter to Babe Ruth praising his baseball tour of Japan last fall as "one of the best means of promoting the Japanese nation's understanding of true Yankee spirit," was made public today by Y. Hirai, a representative of the Osaka Shosen Kaisha Steamship line.

Hirai expressed regret at the attempt to assassinate Matsutaro Shoriki, Japanese newspaper publisher, in Tokio on Friday, and said he hoped "that the American people will not misunderstand this sad incident." Shoriki was wounded critically by a member of a Japanese patriotic society, who charged the newspaper publisher had shown a lack of patriotism by sponsoring Ruth's tour of Japan.

AUTO RACES!
TONIGHT
8 P. M. 50c
124th Artillery Armory
52d St. & Cottage Grove Ave.

CUBS, SOX LEAVE FOR SPRING CAMP DRILL THIS WEEK

Grimm on Spot, Dykes Hopes for Best.

BY IRVING VAUGHAN.

The wheels of big league baseball so far as Chicago is concerned will be oiled up and set in motion this week. The Cub machine will be taken from winter storage tomorrow night and started toward its spring training labors at Catalina Island, Cal. The White Sox machine, if it can be called such, will follow the next night, the destination being Pasadena, Cal. From then on it will be six months of worry for various people, but principally for the managers involved.

It is almost needless to say that of the two managers, Charley Grimm of the Cubs is confronted with the toughest task. Jimmy Dykes, the Sox boss, has nothing to lose, on the theory that no matter how bad things might turn out his team couldn't be worse than last season. But Grimm is definitly expected to do a handsome job of winning, and failing in that he'll have to take the rap There'll be an army ready to leap on his neck for the trades he made this winter.

How About a Pitcher?

Grimm will have at his disposal during spring training a vast assemblage of players, but even before a wheel is turned his regular lineup is practically fixed. This means Cuyler, lf; Herman, 2b; Klein, rf; Lindstrom, 3b; Stainback, cf; Jurges, ss; Grimm, 1b., and Hartnett, c. However, there remains the little matter of pitching. This is the department that could easily dig Grimm's managerial grave.

Among Grimm's regular pitchers last season were three fellows who among them won 43 games while losing 26. Guy Bush's mark was 18 wins against 10 defeats, Jim Weaver's was 11 and 9, and Pat Malone's, 14 and 7. The three, as the world well knows, are no longer employés of the Cubs.

In place of the above trio the Cubs have Jim [Tex] Carleton from the Cardinals with 16 wins against 11 beatings, and Larry [Lefty] French from the Pirates with 12 and 18. These two men lost 30 games last season, whereas the three Cubs now exiled lost only 26. The figures don't encourage pennant dreams.

May Lose on This Deal.

It also is possible that the summer may prove that the Cubs didn't get the best of the portion of the Pittsburgh deal involving Babe Herman and Freddy Lindstrom. The Babe during the last two-thirds of the season was a valuable man on offense. In the season's averages Lindstrom stood at only .290, fourteen points below Herman, but despite this difference Grimm believes Lindstrom will prove one of the Cubs' best hitters. In fact Grimm is so confident of this that he plans on using the newcomer in the cleanup berth, whether he plays third base or is forced to the outfield by the resurrection of Woody English.

Grimm has hopes of landing by trade a starting pitcher, and should this be brought about it will help to overcome an apparent shortage. But there still will be weaknesses. Grimm plans to play regularly, but he is slow afoot and has infirmities which may crop up any time. Hartnett is counted upon for most of the catching but he, too, is woefully slow. His distance hitting makes it advisable to keep him in there. If he is sidetracked, the catching will have to go to a youngster, James O'Dea, whose minor league hitting was of the feather duster type.

Jimmy Can Experiment.

Although his effort to get some place may prove futile, Dykes, the Sox chieftain, at least will have the pleasure of experimenting. Dykes is at the stage where he is convinced he can accomplish nothing with about 75 per cent of the men who hang over from last season. Wherever he thinks there's a chance that it might work he is going to give the newcomers first call. But, judging by the minor league performances of the freshmen, Dykes will wind up with about the same arrangement that caused him so much anguish last summer.

The catching is sure to be improved because of the presence of Luke Sewell, purchased from the Senators. Sewell's experience may aid considerably in getting something from one or two of the incoming pitchers or even from one or two, Les Tietje, for instance, who were around last season.

Dykes feels that with a little break in the luck he can develop Tietje, Kennedy, Whitehead [from the Texas league], and Stine [recalled from Milwaukee] into regular starters. Behind these he has George Earnshaw, who can pitch; Sam Jones, who is old; Ted Lyons, who has suffered several bad seasons; Ed Durham, who was out last season because of illness, and a flock of others. But even if Dykes by some form of wizardry should get a respectable staf from this performance the odds are against him plugging up present gaps in both the outfield and infield.

INDIANA BEATS MICHIGAN MAT TEAM, 22 TO 6

Ann Arbor, Mich., Feb. 23.—[Special.]—Indiana's Big Ten champion wrestling team defeated Michigan, 22 to 6, this afternoon, winning the last four matches after the Wolverines had halved the first four. Summaries:

118 POUNDS—Willard Duffy [Ind.] defeated Ed Kellman [Mich.]. Time advantage—6:39.
126 POUNDS—Ollie Cellini [Ind.] defeated Allen Rubin [Mich.]. Time advantage—7:00.
135 POUNDS—Walter Heavenrich [Mich.] defeated Howard Bush [Ind.]. Overtime decision.
145 POUNDS—Seymour Rubin [Mich.] defeated Howard Woods [Ind]. Time advantage—1:18.
155 POUNDS—Artie Peters [Ind.] defeated Frank Bissell [Mich.]. Time advantage—3:28.
165 POUNDS—Frank Krahulik [Ind.] defeated Abe Levine [Mich.]. Time advantage—5:44.
175 POUNDS—Olden Gillum [Ind.] threw Bill Lowell [Mich.] in 3:48.
HEAVYWEIGHT—Forfeited to Indiana.

Three Chicagoans Make Perfect Checker Scores

Three Chicago players, Basil Case, John Bradford, and P. J. Whalen, turned in perfect scores of 10 points each last night in the preliminary round of the annual tournament of the Illinois Checker association held at Aurora. They will compete in the championship round today.

THE ORMSBYS GO CALLING ON THEIR NEW SISTER

Baseball's largest family (also one of the largest in the state) belongs to Emmett (Red) Ormsby, American league umpire. The Ormsbys have eleven sons and daughters. Red took the children to the Little Company of Mary hospital yesterday to visit their mother and new sister, Esther, age six days. Dorothea, age 3, is in bed with Mrs. Ormsby and Esther. Others in the rear (left to right) are: Helen, 9; Rose Marie, 11; Ormsby Sr., holding Nancy, 1½; Byron Bancroft, 7; Rita, 12; Emmett Jr., 8; Delores, 6; Edward, 5, and Robert, 4.
[TRIBUNE Photo.]

Maccabees on Card Today for Wonderbolts

BY OFFSIDE.

The Wieboldt Wonderbolts, who have suffered only one defeat in two years, will meet the Maccabees this afternoon at De Paul stadium, Sheffield and Webster avenues. The winner of the game will enter the semi-final round for the western division championship of the nations challenge soccer up competition. The game will start at 2:30 o'clock.

The new players have been obtained by the Maccabees for the game against the Wonderbolts. They are W. Lee, formerly with the Sons of Malta team of Detroit, Mich., and Jimmy Ramsay, formerly of Milwaukee.

Sixteen teams will begin play today in the annual indoor seven-a-side tournament at the 132d Infantry armory, Rockwell and Madison streets. The first game will start at 1 o'clock. Proceeds will be donated to the Illinois State Soccer association fund.

Two games are scheduled at Sparta stadium, 21st street and Kostner avenue. The Sparta Old Boys will oppose the Bakers in the first game, while in the second contest the Lawndale Rangers will play the Slovaca.

IOWA TRIUMPHS OVER MINNESOTA IN TRACK, 54½-31½

Minneapolis, Minn., Feb. 23.—(AP)—The Western conference indoor record for the 60 yard dash was tied as the University of Iowa defeated the University of Minnesota, 54½ to 31½, in a track meet this afternoon.

James Owens of Iowa tied the Big Ten mark of :06.2 for the short dash, first race on the program. His mark also tied the fieldhouse record held by George Simpson, Ohio State. A number of runners are joint holders of the conference record. Summaries:

60 YARD DASH—Won by Owen [I.]; Garrison [I.], second; Lander [M.], third. Time—:06.2. [Ties conference record and fieldhouse record, latter held by George Simpson, Ohio State.]
70 YARD HIGH HURDLES—Won by Kretzmeyer [I.]; Krause [M.], second; Lathan [I.], third. Time—:08.0.
ONE MILE RUN—Won by Slocum [M.]; P. Nelson [I.], second; Dahl [M.], third. Time—4:28.1.
440 YARD RUN—Won by Skinner [I.]; Laird [M.], second; Hugg [I.], third. Time—:52.2.
SHOT PUT—Won by Freimuth [M.]; Kostka [M.], second; Mau [I.], third. Distance—46 feet 8 inches.
HALF MILE RUN—Won by Page [I.]; Robb [M.], second; Rich [M.], third. Time—2:03.2.
POLE VAULT—Hale [I] and Oslund [I]. tied for first and second; Kotchevar [M.], third. Height—11 feet 6 inches.
HIGH JUMP—Kretzmeyer [I.] and McElhinney [I.] tied for first and second; Brandt [I.] and Larson [M.] tied for third. Height—6 feet.
TWO MILE RUN—Won by Slocum [M.]; Hass [I.], second; Wiskerhof [I.], third. Time—10:01.
ONE MILE RELAY—Won by Iowa [Smith, Thomas, Skinner, Dolley]. Time—3:30.4.

KOZELUH AND NUSSLEIN MEET IN TENNIS FINAL

Miami Beach, Fla., Feb. 23.—(AP)—Hans Nusslein and Karel Kozeluh will meet tomorrow in the final round of the Miami Beach professional tennis tourney.

In the semi-finals today Nusslein defeated Vincent Richards, 6-1, 6-2, 6-2, and Kozeluh whipped Bruce Barnes, 6-2, 6-1, 5-7, 6-2.

In the doubles final, Nusslein and Arthur Dudolph will oppose Kozeluh and Barnes.

Idaho Names Ted Bank Head Football Coach

Moscow, Idaho, Feb. 23.—[U. P.]—Ted Bank, assistant coach at Tulane university, today was named head football coach at the University of Idaho. He succeeded Leo Calland, who resigned after six disastrous years. Bank will take charge of spring practice late in March. He is 37 years old, and a graduate of Michigan, where he was a quarter back and a teammate of Harry Kipke, Michigan's present coach.

Londos Leads, 7-0; Meets Marshall Again Thursday

The wrestling series between James Londos and Everett Marshall will be renewed at the Chicago Stadium Thursday night with the Greek heavyweight champion seeking his eighth consecutive victory. Part of the proceeds of the match will be donated to the widow of John [Doc] Krone, veteran wrestling promoter, who died two weeks ago.

Past performances indicate that Londos will be an overwhelming favorite to win the match by the time the boys get ready to remove their robes in the Stadium ring. The standing is as follows:

	W.	L.	Pct.
Londos	7	0	1.000
Marshall	0	7	.000

Marshall, however, remarked yesterday that he was in perfect condition to snap the Greek's string of victories as he rehersed his skit at Trafton's gymnasium. He worked for more than an hour, grunting and groaning around the gym. Several of his grunts startled two rabid wrestling fans who were quietly scanning the day's race entries.

Mr. White Is Confident.

Londos, too, dashed a couple of furlongs and was clocked in exceptionally good time by his manager, Ed White, an old railbird. After James had cooled out, Manager White said he was confident of victory.

"Jim is in fine fettle," said White. "But you never can tell about such an aggressive wrestler as Everett Marshall, the Colorado blond, who has pressed Jim to the limit in their matches."

May See Commissioners.

Both Londos and Marshall are anticipating a call to appear before the Illinois athletic commission tomorrow afternoon, but members of the commission were undecided last night whether to have them at the regular meeting or wait until weighing in time Thursday afternoon.

In their last meeting a month ago in the Coliesum Marshall dove out of the ring and landed on his head. He was unable to continue.

SERRA, CAL., PREP QUINTET ACCEPTS BID TO TOURNEY

California will be represented in the National Catholic Interscholastic Basketball tournament at Loyola university gymnasium March 20 to 24, it was announced yesterday, when Serra high school of Hollister, Cal., accepted a bid to compete.

Serra is leading the Northern California high school league, in which St. Mary's high school, last year's runner-up for the national title, is competing.

St. Mary's was one of the sensations of last year's tourney, losing to Catholic high of Joliet, Ill., in the final game. Serra high school, named for Father Junipero Serra, founder of the California missions, boasts a big, rangy outfit, with four of its regulars over six feet in height.

Its acceptance is the second for this year's tournament. The first invitation went to the champion, Catholic high of Joliet, now battling for the local Catholic league title.

FORESTER FIVES BATTLE FOR LEAD ON SOUTH SIDE

The championship of the South Side Basketball league of the Catholic Order of Foresters will be at stake in games to be played today. If St. Nicholas wins from St. Willibrords it will have a firm hold on first place, but if it loses and Holy Rosary wins from St. Luke's, there will be a tie for first. The games will be played at Eiche Turner hall, 165 East 115th street. A third game will be between Liborius and Calumet.

In the North Side Basketball league semi-finals will be played. Eugene has first place clinched, but De Soto will be a tough foe for the league leaders, who have won all of their games this year.

32 Games on Basket Card in C. Y. O. Today

Sixteen heavyweight and 16 lightweight games comprise today's card in the Catholic Youth Organization Boys' Basketball league as the second round of international playoffs for the league title is contested.

Four games each are scheduled for St. Rita High, Queen of Angels, St. Philip's High, St. Mel High, Mount Carmel High, St. Ignatius parish, St. Bernard's and Catholic High [Joliet] gymnasiums.

Winners of today's games will meet again tomorrow night to determine the quarter-finalists. Quarter-final games are scheduled for Wednesday night, with the semi-finals set for Thursday. The title games will be held at Loyola university gym next Sunday afternoon.

Most interesting of the games carded for this afternoon are those involving the undefeated heavyweight teams from St. Pius, Epiphany, St. Mary of the Lake, and St. Pancratius parishes.

Today's schedule:

St. Bernard gymnasium, 66th and Harvard—2 p. m., St. Columbanus lights vs. St. Lawrence; 3 p. m., St. Willibrord heavies vs. St. Bernard; 4 p. m., St. Joachim lights vs. St. Elizabeth; 5 p. m., St. Leo heavies vs. SS. Peter-Paul [South Chicago].

Catholic High gymnasium, Joliet — 2:30 p. m., St. Benedict [Blue Island] lights vs. St. Mary [Joliet]; 3:30 p. m., St. Bronislava heavies vs. St. John [Joliet]; 4:30 p. m., St. Donatus [Blue Island] lights vs. St. Rose [Kankakee]; 5:30 p. m., St. Mary Croation heavies vs. St. Patrick [Kankakee].

St. Ignatius parish gymnasium, 6559 Glenwood avenue—3 p. m., Mother of God [Waukegan] heavies vs. St. Mary of the Lake; 4 p. m., Immaculate Conception heavies vs. St. Ignatius.

Mount Carmel High gymnasium, 64th and Dante—2 p. m., St. Rose of Lima lights vs. St. Gabriel; 3 p. m., St. Rose of Lima heavies vs. St. Clare; 4 p. m., St. Cecilia lights vs. St. Sabina; 5 p. m., St. Sabina heavies vs. Nativity B. V. M.

St. Philip High gymnasium, 3147 Jackson boulevard—2 p. m., St. Francis Xavier lights vs. St. Sylvester; 3 p. m., St. Wenceslaus heavies vs. St. Sylvester; 4 p. m., St. Alphonsus lights vs. Holy Innocents; 5 p. m., St. Francis Xavier heavies vs. St. Genieve.

Queen of Angels gymnasium, 4420 North Western avenue—2 p. m., Immaculate Conception lights vs. St. Andrew; 3 p. m., Queen of Angels heavies vs. St. Vincent; 4 p. m., St. Michael lights vs. St. Hedwig; 5 p. m., St. Michael heavies vs. Lady of Lourdes.

St. Rita High gymnasium, 2315 West 63d street—2:30 p. m., Holy Mount lights vs. Sacred Heart [19th street]; 3:30 p. m., Holy Mount heavies vs. SS. Peter-Paul [38th street]; 4:30 p. m., St. Anthony lights vs. St. Nicholas Tolentine; 5:30, St. Anthony heavies vs. St. Pancratius.

DE PAUL TO PLAY WESTERN STATE FIVE WEDNESDAY

Kalamazoo, Mich., Feb. 23.—[Special.]—What promises to be one of the best games of the season will be played here next Wednesday night when Western State Teachers' college basketball team tackles the De Paul university outfit of Chicago.

In a game at Chicago a few weeks ago De Paul turned back the Hilltoppers, 36 to 32, after a thrilling encounter. Western State not only hopes to avenge that setback but several others the Chicagoans have doled out in recent seasons. Two years ago De Paul also won, 36-32, but the defeat which has rankled local cohorts most was that administered last year when De Paul put over a 37-29 triumph. That defeat snapped Western State's home court record of 48 consecutive victories.

Western State has lost four games thus far this season. Purdue, Michigan, and Butler accounted for the other reverses. Michigan won by a point, 26-25, but Purdue and Butler turned in easier triumphs.

T. J. Bowler Ice Skate Meet to Be Held Today

The T. J. Bowler Athletic association will hold its first annual Diamond medal ice skating meet on the east lagoon of Humboldt park this afternoon. The first race will be held at 1:30 o'clock. Among entrants is Eddie Schroeder, captain of the 1936 American Olympic team. The diamond medals will be awarded to winners in the senior men's, intermediate boys', junior boys' and senior girls' classes.

Oman Makes Ski Jump of 125 Feet for Canadian Title

MONTREAL, Que., Feb. 23.—[U. P.]—Gunnar Oman, Norge Ski club of Chicago, won the Canadian ski jumping championship today from a field of 65 jumpers.

This is the first time in 12 years that the title has been taken outside of Canada.

Oman jumped 117 feet on his first attempt and 125 feet on his second try, six feet better than his nearest opponent.

WILLIMAN HEADS CARD TONIGHT IN INDOOR RACING

Flags of many nations will fly at the 124th Artillery armory tonight when star drivers compete in twelve midget auto races.

Tony Williman, German ace from Milwaukee, who is national dirt track champion, will head the lineup of thirty. Frank Brisko, Polish pilot and veteran A. A. A. driver, will give Williman some fast driving to beat.

On the list will be Johnny Sawyer of Wisconsin, holder of all dirt track records from one to fifty miles; Harry McQuinn, Scotch driver from Indiana; Tudy Marchese, Italian driver from Milwaukee; Pat Warren, Irishman from the west coast; Fred and Ed Bradt, Chicago cowboy drivers; Shorty Sorenson, Swedish pilot from Chicago's north shore; Harold Shaw, Indianapolis star; Ted Hartley, English veteran from the Hoosier state; Ted Tetterton, another Chicago favorite; Art Foley, Irishman; Cy Drew, Milwaukee, and Jimmy Blitch, and Ernie Carlson of Chicago.

There will be a fast three lap feature for a silver loving cup offered by the Fort Dearborn post of the American Legion. Fast driving is expected in the Borneo handicap race in which drivers will draw lots for positions. Two sixteen lap races and six ten lap sprints will round out the card.

Time trials open at 7:15 o'clock and the major events will get under way at 8:30.

ILLINOIS GYM TEAM TRIUMPHS; FENCERS LOSE

Madison, Wis., Feb. 23.—[Special.]—Illinois scored 1,603 points to win a triangular gymnastic meet from Wisconsin and Minnesota this afternoon, but lost a dual fencing meet to Wisconsin, 9 to 5. The Badgers blanked Illinois in the swords and sabers and lost in the foils, 9 to 5. Minnesota was second in the gym meet with 966. Wisconsin scored 893 points. The results:

GYMNASIUM MEET.

HORIZONTAL BARS—Won by Rehor [Ill.]; Olson [Minn.], second; Wayman [Ill.], third.
HORSE—Won by Rehor [Ill.]; Swanson [Minn.], second; Wayman [Ill.], third.
RINGS—Won by Olson [Minn.]; Rehor [Ill.], second; Nelson [Minn.], third.
PARALLEL BARS—Won by Rehor [Ill.]; Olson [Minn.], second; Sader [Ill.], third.
TUMBLING—Won by Fisher [Ill.]; Prather [Ill.], second; Nelson [Minn.], third.

FENCING MEET.

SABERS—Kaften [Wis.] defeated Benham [Ill.], 6-5, and Hartz [Ill.], 5-3.
DUELING SWORDS—Segal [Wis.] defeated Bethke [Ill.], 3-2, and Boland [Ill.], 3-1; Polansky [Wis.] defeated Boland [Ill.], 3-0, and broke even with Bethke [Ill.].
FOILS—Segal [Wis.] defeated Silverman [Ill.], 5-4, and Chipman [Ill.], 6-4, and lost to Kaplan [Ill.], 6-5; Kaftan [Wis.] lost to Silverman [Ill.], 5-2, and to Kaplan [Ill.], 5-3; Polansky [Wis.] defeated Silverman [Ill.], 5-0, Kaplan [Ill.], 6-5, and Chipman [Ill.], 5-2.

REDS' PITCHER HURTS KNEE IN SPRING DRILL

Tampa, Fla., Feb. 23.—(AP)—Elton Hamilton, young rookie pitcher from California, became the first casualty of the 1935 major league baseball spring training season today, suffering a wrenched knee while in practice with an advance guard of the Cincinnati Reds.

Fly chasing occupied the players today, pending the arrival of Manager Charles Dressen and a contingent from Hot Springs, Ark., over the week-end.

MORELAND AND EATON FINALISTS IN HOUSTON GOLF

Dawson Loses to Gus, 3 and 1; Odom Beaten, 4-3.

Houston, Tex., Feb. 23.—(AP)—Gus Moreland, Walker cup member from Dallas, and Zell Eaton, Oklahoma City's western amateur champion, marched into the finals of the 21st annual Houston Country club tournament today.

A sensational round of sub par golf that left Moreland five under for 17 holes placed him in the finals of the invitational event for the fifth straight year. Johnny Dawson, defending champion from Chicago, was loser, 3 and 1.

Today's victory gave Moreland the edge over his Chicago rival and avenged the 5 and 3 defeat Moreland suffered last year in the finals. Dawson's victory over the Dallas star last February ruined Moreland's chance of establishing a new tournament record for consecutive victories.

Eaton Beats Odom, 4 and 3.

Eaton had to turn in below par figures to oust Fred Odom, New Orleans star, 4 up and 3 to play.

One down at luncheon, the result of a 75, Moreland made five straight birdies and for a time it appeared he would score a top heavy victory over the defending champion.

Dawson came back when Moreland missed his par at the 25th and regained another hole with a birdie three at the 26th. Moreland's bogey at the 27th gave Dawson another hole and the match was all square.

Moreland was out in 33 for the afternoon, but was able to gain only one hole on Dawson, whose medal totaled 35.

Moreland Makes 30 Foot Putt.

At the 28th Moreland dropped a 30 foot side hill putt for his sixth birdie in ten holes and stepped back into the lead. But Dawson came right back with a birdie three at the 29th to square the match.

The real turning point of the match came at the 30th hole. Moreland holed a five footer for another birdie and Dawson missed a four footer.

Moreland made it two up with a par three at the 237 yard 34th hole.

Dawson Explodes Past Pin.

At the 35th Dawson caught the trap with his second and Moreland played safely, using an iron. Moreland finished short of the green on the par five hole. Dawson exploded 15 feet past the pin with Moreland chipping six feet beyond. Dawson missed his try for a four and conceded Moreland's putt for the birdie, making the count 3 and 1.

HAGEN LEADS AT TAMPA

Tampa, Fla., Feb. 23.—(AP)—Walter Hagen clipped six strokes from par and captured a two stroke lead in the first 18 holes of the $3,000 72 hole medal play Gasparilla open at Palma Ceia today. His card read 31—33—64.

A little luck with his putter today and Hagen might have posted a score that would have made golf history. As it was, a record gallery gasped time and again as he dropped approaches within three feet of the pins. His mashie niblick shot on No. 18 fell less than two feet from the cup for a four and his seventh birdie of the round.

Kunes Two Strokes Back.

Two strokes behind trailed Gene Kunes of Hollywood with 35—31—66. Bracketed in third place were Bob Stupple of Glencoe, Ill., with 36—32—68, and Billie Burke of Belleair, Fla., former United States open champion, with 33—35—68.

Johnny Farrell of Hollywood, Fla., another former United States open champion, with 34—35—69, and Clarence Clark, Bloomfield, N. J., with 36—33—69, tied for fourth place.

Denny Shute of Philadelphia, former British open champion and winner of the last two Gasparilla opens, turned in the only par score of the day, a 34—36—70, for fifth place.

Laffoon Tied with 11 Others.

Ky Laffoon of Chicago was bracketed with 11 others at 71, Whiffy Cox of Brooklyn, Henry Picard of Hershey, Pa., and Craig Wood of Deal, N. J., and five others posted 72.

Harold McSpaden of Kansas City, Kas., scored a 73, as did Johnny Revolta of Milwaukee, Wis., Ray Mangum of Los Angeles, Harry Cooper of Chicago, and Vic Ghezzi of Deal, N. J., winner of the recent Los Angeles open.

MURPHY CLEARS 6 FEET 8 INCHES IN HIGH JUMP

Notre Dame, Ind., Feb. 23.—[Special.]—Capt. Vincent Murphy of Cleveland, Notre Dame's track captain, made a world's record high jump today, but it will never get into the record books. Leaping 6 feet 8 inches, Murphy surpassed all marks for the indoor event from a dirt floor takeoff. The performance, however, came during today's intersquad trials; therefore it will not count.

The lanky captain cleared the bar with room to spare at 6 feet 7 inches. He brushed the barrier at 6 feet 8 inches, but it did not fall. His best previous mark, indoor or outdoor, was 6 feet 5¾ inches, established last May, against Ohio State. Murphy failed to better 6 feet 2 inches last week and was forced into a tie for first place with Cretzmeyer of Iowa. It was the first time in sixteen consecutive dual meets that Murphy had failed to win his specialty for Notre Dame.

The world's high jump record, 6 feet 9⅛ inches, is held by Walter Marty of Fresno university. It was established outdoors last spring.

STRACHAN AND SULLIVAN PLAY RACQUET FINAL

Pittsburgh, Pa., Feb. 23.—(AP)—Donald Strachan of Philadelphia qualified for the finals of the national amateur squash racquets tourney today by defeating Andrew C. Ingraham of Cleveland in a four set semi-final match. The scores were 12-15, 15-7, 15-7, 15-3.

The defending champion, Neil J. Sullivan of Philadelphia, eliminated E. R. Sargent of Harvard in a five set match. The scores were 15-13, 15-8, 16-18, 14-18, 17-15.

Sargent was handicapped by a leg cramp.

St. Cyr Will Play Englewood Five in K. of C. Today

A game between last year's league finalists, St. Cyr and Englewood, at White City, and the attempt by Loyola-Hyde Park of the south division to hand Carroll of the west section its first defeat will feature this afternoon's games in the Knights of Columbus basketball league.

The St. Cyr-Englewood battle at White City will be observed as part of "Englewood day," with followers of the latter team turning out to get revenge for the defeat which cost them the league title. Perez and Tonti, unbeaten in the lower bracket, also are slated to meet on the south division card.

Carroll, led by Ed and Otto Kolar and George Sykora, who have counted 55 points in their last two games, will endeavor to make it four in a row at the west side clubhouse against Loyola-Hyde Park, former south division champion, and one of the strongest teams in the league. Emsley, Eban, Gilmour, Pistello, Williams and other outstanding stars will be in the Loyola lineup.

Setters vs. Hennepin, involving two of the oldest rivals in the west division, is another feature.

The schedules:

WEST DIVISION.
4711 Madison Street.
Barry vs. Lafayette.
Setters vs. Hennepin.
Loyola-Hyde Park vs. Carroll.
McHale vs. Cardinal.

SOUTH DIVISION.
White City.
Santa Maria vs. Aquinas.
Calumet vs. Quigley.
Englewood vs. St. Cyr.
Perez vs. Tonti.

Baby Ruths, Detroit Clash on Ice Today

The Farm Crest club of Detroit, Mich., formerly the White Stars, national amateur champions, will meet the Baby Ruths of the Chicago Amateur Hocky league this afternoon at the Stadium. The C. Y. O. All-Stars and Boston Store will play a preliminary game starting at 2 o'clock.

The Farm Crest team will have in their lineup nine players who helped to win the U. S. title last spring, namely: Pete McMahon, goalie and captain of the squad; Elgin Wright and Robert Meyers, defense men; the Bigham brothers, Aubry and Earl; James Sullivan, Bartley Kerwin and Reed Robson, forwards, and Ted McMahon, sub goalie.

Add Michigan Stars.

Newcomers on the squad include Ike Klingbeil and Carl Schreiber and two plays who helped the University of Michigan win three straight Big Ten hocky titles, George David and Ted Chapman.

The Farm Crest team at present is in third place in the Michigan-Ontario league and is assured of a berth in the playoffs.

The Baby Ruths will use the same lineup which defeated the Mic Macs last Sunday, with two exceptions. Coach Wink Foulis will recruit two defense men from the idle Postl club.

Meet in Third Battle.

The C. Y. O. All-Star-Boston Store clash will be the third meeting of these teams. The first game ended in a 2-all tie, with the store men winning the second, 2 to 0. Fans will be watching the work of Eddie Janelle, defense man for the Boston Store, who is leading scorer of the league.

The lineups:

BOSTON STORE.		C. Y. O.
De Leo	Go al	Poulin
Janelle	R. D.	Spreitzer
Helliste	L. D.	T. Beda
Woods	R. W.	Ouellette
Whittaker	C	Kuzma
Christianson	L. W.	Begin

Spares—Boston Store: Edwards, Nord, Bots, Kovin, Bladnik, Teevin, Murphy, Carlson. C. Y. O.: Page, Musich, Turkovich, Kelleher, Savela, Grossman, Kinghorn, Trimarco.

Referees—Steve Healey and Denton Walmsley.

BABY RUTHS.		FARM CREST.
Riddell	Go al	P. McMahon
La Prairie	R. D.	Wright
Schaefer	L. D.	Meyers
Samec	R. W.	Sullivan
Nichols	C	A. Bigham
Skrinner	L. W.	E. Bigham

Spares—Baby Ruths: Foulis, Saari, Soumi, Rozinka, Schotzlein, Arnold, Smith. Farm Crest: Kerwin, T. McMahon, Klingbeil, Chapman, Robson, David Schreiber, Duggan.

Referees—Jack Cleary and Russ La Valle.

HOLD BOSTON TERRIER SHOW AT SHERMAN TODAY

One hundred twenty-five Boston terriers will parade before the judges at the Sherman hotel today at the annual show of the Western Boston Terrier association.

Frank Saigel of Detroit will be the chief judge. Clases for ages, sexes, novices and veterans have been arranged. Female champions will be announced at 5 p. m. while the champion male and grand show champion will be determined at 8 o'clock tonight.

Kid Boots Ace of New York City, three year old which won at the Chicago show last year, will defend his title. He is owned by Louis Rudginsky. Many other state, district, national, and international champions will be in the show.

OAK PARK WINS QUADRANGULAR TRACK MEET

Oak Park won a quadrangular track meet held at the Oak Park fieldhouse yesterday with 64 points. Rockford finished second with 26, Deerfield was third with 20, and Maine placed fourth with 10.

In the Junior division, Oak Park again won top honors with 63 points. Deerfield was second with 16 and Maine third with 5.

Bob Brandt, Oak Park senior, turned in the best performance of the day in the 60 yard low hurdles. He tied the old fieldhouse record of 7.2 seconds.

People's Junior College Rallies to Win, 20-18

The People's Junior college basketball team rallied in the second half to defeat the American College of Physical Education, 20 to 18, last night on the American college court. The losers were ahead at the half, 9 to 7. Golembo of People's Junior led the scorers of both teams with seven points.

FARLEY ISSUES ORDER AGAINST LOTTERY TICKETS

Postmaster Hits Foreign Sweepstakes.

Washington, D. C., Feb. 23.—[U.P.]—Postmaster General James A. Farley tonight punctured the hope of thousands of Americans to win fame and fortune from the pasteboard tickets of the Irish hospital and other famous foreign sweepstakes.

He issued a sweeping fraud order designed to halt all trafic in the long forbidden, but generally disseminated, tickets. The order, directed at 154 individuals and groups in six foreign countries, was the most extensive ever issued by the postoffice department.

While tickets probably still will be procurable, it was believed by the postoffice department that for the present the dreams of clerks and small householders of winning thousands on an investment of a dollar or two were smashed.

Revenue Runs Into Millions.

Annual revenue in the United States of the foreign lotteries was estimated at millions of dollars. The total is expected to be cut to a small percentage.

Henceforth the postoffice will refuse to deliver mail or accept money orders for the 154, all named as connected with one of the huge foreign lotteries or sweepstakes. The order makes it almost impossible for the average American to take a chance on one of the large pools.

The action comes after several years of intermittent activity by the postoffice department to halt the operation of foreign lotteries in the United States. Use of the mails for such purposes long has been forbidden.

Three large foreign sweepstakes are particularly affected. These are the Irish Hospital sweepstakes, the Canadian Veterans sweepstakes, and the Cuban lottery. Individuals named include agents of several such schemes in Italy, one in Belgium and one in Luxembourg.

Hope to Stop New Agents.

Postal officials pointed out other agents probably would be designated, but inspectors hope to block mail to new agents as rapidly as their identity can be learned.

The move was not the first by Farley in connection with sweepstakes. Previously he had lifted a ban of former Postmaster General Walter Brown against newspaper publication of names of winners of the big pools. This was declared to be in technical violation of the law, but Farley indicated he would wink at the stories of the good fortune of the winners, generally those of little or modest means.

ILLINOIS SWIM TEAM DEFEATS WISCONSIN, 60-23

Champaign, Ill., Feb. 23.—[Special.]—The performance of the Illinois 400 yard relay team, which established a new tank record in time that bettered the Big Ten mark, was a high light as the Illinois swimming team defeated Wisconsin, 60 to 23, today. Kirar gained the only first for the Badgers, winning the 50 yard swim.

Summaries:

400 YARD RELAY—Won by Illinois [Overman, Crosby, Hansen, Hickey]. Time, 3:43.2.
200 YARD BREAST STROKE—Won by Van Tuin, Illinois; Marcus, Wisconsin, second. Time, 2:49.8.
150 YARD BACK STROKE—Won by Larson, Illinois; Bulaw, Illinois, second; Grudzina, Wisconsin, third. Time, 1:51.2.
50 YARD SWIM—Won by Kirar, Wisconsin; Traskell, Wisconsin, second; Crosby, Illinois, third. Time, :24.9.
440 YARD SWIM—Won by Flachmann, Illinois; Hickey, Illinois, second; Hickman, Wisconsin, third. Time, 5:20.1.
100 YARD SWIM—Won by Hansen, Illinois; Overman, Illinois, second; Kirar, Wisconsin, third. Time, :54.2.
FANCY DIVING—Won by Jansen, Illinois; Vokac, Illinois, second; Simonsen, Wisconsin, third.
220 YARD SWIM—Won by Hickey, Illinois; Morton, Illinois, second; Simonsen, Wisconsin, third. Time, 2:27.4.
300 YARD MEDLEY RELAY—Won by Illinois [Bulaw, Van Tuin, Flachmann]. Time, 3:16.2.

The Illinois water polo team also beat Wisconsin, 7 to 0. Goals were scored by Hansen [3], Crosby [2], Van Tuin, and Morton.

NATIONAL CUE TOURNAMENT TO OPEN TOMORROW

Seven of the world's greatest balkline billiard players will participate in the national amateur 18.2 balk line tournament which opens at the Medinah club tomorrow night.

The tourney—a round robin event—will continue until March 3. Games will be 300 points, the schedule after the first match calling for two afternoon games and one night contest each day.

Percy Collins, Chicago, is the defending titleholder. The other six entries are Edmund Soussa, European amateur champion at all styles of billiards; Edgar T. Appleby, former champion; Ray N. Fessenden, Madison, Wis., another former titleholder; Tom H. Morgan, Kansas City; Arie Schaap, Chicago, and Seymour King, New York.

Soussa's presence lends an international touch to the tourney and he, along with Collins and Appleby, is one of the favorites to win the championship.

JANE SHARP WINS WOMEN'S INDOOR TENNIS CROWN

New York, Feb. 23.—[U. P.]—Jane Sharp, Los Angeles, today won the women's national indoor tennis championship when she defeated Helen Pedersen has been eliminated in the final match. The scores were 11-9, 6-1.

Miss Sharp had a close call in the first set, which went to 20 games. In the second, however, her pace proved too much for Miss Pedersen. Miss Sharp ranks sixth in the national listings, her opponent tenth in the eastern rankings.

The defeat was the second time Miss Pedersen has ben eliminated in the final round. Last year she lost to Norma Taubele of New York in the final match.

Miss Sharp teamed up with Gregory S. Mangin of Newark, N. J., to win the finals of the mixed doubles over Mme. Sylvia Henrotin of France and Dr. Eugene McCauliff, New York, 9-7, 10-8.

CHICAGO AREA JOBS DECREASE, PAY ROLLS RISE

Both Show Increases in Suburban Cities.

Employment in the Chicago metropolitan area during January dropped 2.3 per cent from December, but pay rolls gained 0.2 per cent, according to a report issued yesterday by the Illinois department of labor. For the state as a whole there were declines of 2.5 and 0.6 per cent in employment and pay rolls, respectively.

In the Chicago suburban cities the number of workers gained 2.4 per cent and wages rose 11 per cent. Chicago proper had a decline of 2.7 per cent in employment and 0.7 per cent in pay rolls.

Only two cities besides the Chicago suburban area showed gains in both employment and pay rolls. They were in Alton, with increases of 0.9 and 0.7 per cent, and Moline, where employment rose 3.9 per cent and pay rolls 3.7 per cent.

Declines Are Seasonal.

The declines for the state as a whole were seasonal in nature and compared with average decreases of 1.8 and 3 per cent in employment and pay rolls, respectively, over a twelve year period.

The difference between the percentage of decline in employment and in pay rolls may be due either to more hours of work per employé, higher rates of pay or the substitution of higher for lower priced workers, the report stated.

Compared with January of 1934 the index of employment rose from 66.3 to 70.8 and the index of total wages paid increased from 47.3 to 54.4, based upon the 1925-'27 average as 100. The survey is based on reports from 4,389 manufacturing and nonmanufacturing concerns.

Male Workers' Wages Gain.

Statistics showed that for the state the number of male workers was 0.6 per cent lower, but wages were 0.7 per cent higher, and that there were 4.1 per cent fewer female workers at wages 1.2 per cent less.

Weekly earnings for all workers averaged $22.34 for all industries, $24.61 for men and $15.29 for women. In the manufacturing industries, the weekly average wage was $21.12, or $23.30 for men and $13.98 for women. In the nonmanufacturing industries earnings averaged $24.17 weekly, $27.74 being paid the men and $17.04 the women.

NAT. LEATHER'S LOSSES FOR 1934 TOTAL $1,086,221

National Leather company, subsidiary of Swift & Co., yesterday reported a net loss of $1,086,221 for the year ended Dec. 28, 1934, compared with net profit of $1,337,672 in 1933. The decrease was attributed to severe inventory losses resulting from abnormal marketing of live stock last summer.

"Hides and skins were forced on the market in large volume up to Sept. 5, severely depressing the market prices of raw hides and skins and the selling prices of finished leather," said Albert F. Hunt, president, in a letter addressed to stockholders. "This caused abnormal trading conditions which we were unable to offset."

Current assets at the end of the year amounted to $7,283,753, including cash of $495,939, against current liabilities of $1,025,691. This compares with current assets of $8,464,374, cash of $503,824 and current liabilities of $1,202,306 on Dec. 29, 1933.

SEC OFFICE HERE WILL EMPLOY 13 TO 15 PERSONS

Edward E. Barthell Jr., newly appointed head of the Securities and Exchange commission's Chicago office, announced yesterday on his return from Washington, D. C., that operations will be started March 1 in suite 840 at 231 South La Salle street.

Barthell, who termed his Washington trip a "three day grammar school education in operations of the SEC," will have the title of regional administrator for Zone 4, which includes eleven states.

The initial office staf will consist of 13 to 15 persons, he said, all appointed by the Washington headquarters. Thousands have applied for the few jobs available, he asserted.

MONEY AND EXCHANGE

Money rates are quoted by Chicago banks as follows: Customers' commercial loans, 4 to 5%; collateral loans, 4 to 5 %; brokers' loans, 2 to 3%; commercial paper, 1 to 2%; bankers' acceptances [nominal], 30 to 90 days, 3/16 to 1/8%; 120 days, 3/16 to 1/4%; 150 to 180 days, 1/2 to 5/8%.

NEW YORK MONEY MARKET.

NEW YORK, Feb. 23.—(AP)—Call money, steady; 1% all day. Time money, steady: 60 days-60 months, 3/4@1%. Prime commercial paper, 3/4%. Bankers' acceptances, unchanged. Rediscount rate, New York reserve bank, 1½%. Bar silver advanced 1/8c to 55⅝c an ounce.

FOREIGN MONEY MARKET.

LONDON, Feb. 23.—(AP)—Money, ¼%. Discount rates: Short bills, ½@9/16%; three month bills, 9/16@⅝%. Bar gold advanced 5d to 143s 11d [United States equivalent, $34.96]. Bar silver firm, ⅛d higher at 25¼d [United States equivalent, 55.26c].

PARIS, Feb. 23.—(AP)—3% rentes, 82f 55c; 4½% rentes, 92f 90c. Exchange on London, 73f 35c. The dollar was quoted at 15f 10¼c.

FOREIGN EXCHANGE.

Quotations are in American cents.

	Feb. 23.	Feb. 21.	Wk. ago.	Yr. ago.
London	486.25	487.50	487.12½	508.00
Paris	6.62½	6.62	6.60⅛	6.55¾
Italy	8.51	8.47	8.48	8.57
Belgium	23.44	23.42	23.25½	23.25
Swit'l'nd	32.52	32.48	32.39	32.20
Holland	67.85	67.82	67.64	67.05
Denmark	21.72	21.78	21.77	22.70
Sweden	25.07	25.16	25.14	26.20
Norway	24.43	24.50	24.50	25.53
Spain	13.74	13.72	13.68	13.50
Germany	40.30	40.25	40.15	39.55
Austria	*18.92	*18.92	18.88	18.90
Poland	18.98	18.97	18.94	18.95
Greece	.94	.94	.93¾	.94
Rumania	1.01	1.01	1.01	1.03
Jugo-Sla.	2.29	2.29	2.27½	2.31
Czecho-S.	4.20	4.20	4.19	4.16
Finland	2.16½	2.18	2.17	2.26
Canada	100.00	100.00	99.75	99.37½
Argentine	26.00	26.05	25.80	33.87
Brazil	*8.61½	*8.61	8.59	8.62
Hongkong	45.62½	45.25	44.60	39.25
Shanghai	37.75	37.62½	36.90	35.50
Japan	28.41	28.52	28.44	30.12½
India	36.95	37.00	37.00	38.55
Chile	5.00	5.00	5.00	9.90
Bulgaria	1.15	1.15	1.15	1.40
Singapore	57.45	57.45	57.50	59.62
Hungary	*29.75	*29.75	29.80	29.50
Mexico	27.85	27.85	27.85	28.00

*Nominal.

NEW YORK CURB TRANSACTIONS

Saturday, February 23, 1935.

Shares sold today..........103,000 Total sales 1935 to date.......6,018,000

Year ago..........219,527 Total sales 1934 to date.......16,451,577

	Sales.	High.	Low.	Close.	Net chge.
†Aero S M B.	100	2⅝	2⅝	2⅝	+ ⅛
Air Inv war..	900	¼	3/16	¼	− ⅛
Ala Pw $7 pf	150	52	48	48	....
Do $6 pfd	20	46½	46¼	46½	+ 3½
Allied Mills	1,300	14¾	14⅛	14⅛	− ⅝
Alum Co Am	100	44	44	44	+ ½
†Am C P&LA	50	32½	32½	32½	+ ½
Am Cyan B	1,800	17½	17	17	− ¼
Am Gas & El	3,200	18¾	17⅝	17¾	+ ¼
Do pfd	100	85¾	85½	85½	− ¼
Am Laund M	100	13⅜	13⅜	13⅜	− ¼
Am Lgt & T..	200	8¼	8¼	8¼	+ ⅛
Am S Pow...	1,800	⅞	¾	¾	....
Am Thread	100	4⅛	4⅛	4⅛	....
Ark Nat G A	400	13/16	¾	13/16	+ 1/16
Armstrong Ck	200	19⅝	19¼	19¼	− ¾
†As G & ELA	100	⅜	⅜	⅜	....

Sales, thous.		High.	Low.	Close.	Net chge.
3	ChiDisE 4½s'70	100¼	100⅛	100¼	+ ¼
1	ChiPnT 5½s '42	98	98	98	− ⅛
1	ChiRy cod 5s'27	66⅛	66⅛	66⅛	+ ⅛
7	CitiesSer 5s '66	36	35¼	35¼	− 1¾
30	do 5s '50	34¾	34	34	− ¾
7	CitSGas 5½s '42	73½	73¼	73¼	− ½
19	CitSP 5½s '52	30¾	30	30	− ½
3	ClevElIl 5s'54A	109	109	109	....
73	ComEd 4s '81 F	101⅜	101	101⅜	+ ½
10	ComSub 5½s'48A	96	96	96	− ½
7	Com P&L 5s '57	56⅞	55½	55½	− ⅞

Sales, thous.		High.	Low.	Close.	Net chge.
8	†PG&E 4½s'60F	105⅝	105½	105⅝	....
3	do 5s '55 D	106¾	106¾	106¾	....
2	do 5½s '52 C	107	107	107	+ ¼
2	do 6s '41 B	116½	116½	116½	+ 1¼
2	PacI nv 5s'48A	92	92	92	− ½
20	Pac P&L 5s'55	67⅞	67½	67⅞	+ ⅜
2	PacWOil 6½s'43	102	102	102	....
35	PenCP&L 4½s'77	95	94½	94½	− ¼
1	Pen El 4s'71F	87½	87½	87½	+ 1½
11	PenOhEd 6s'50	88½	86¼	87½	+ 1¼
8	do 5½s '59	81½	81	81¼	+ ¼

DOMESTIC BONDS.

Sales, thous.		High.	Low.	Close.	Net chge.
33	Ala Pow 5s'46	[illegible]	[illegible]	[illegible]	[illegible]

FOREIGN BONDS.

*Officially listed on application by the corporation. Other securities are admitted to dealing "unlisted" on application of a member and approval by the listing committee and board of governors. *Ex dividend. ex—First sale since ex dividend date or date above. ww—With warrants. xw—Without warrants.

CHICAGO CLEARING HOUSE

Clearings for the week ending Saturday, Feb. 23, 1935:

	Clearings.	Balances.
Monday	[illegible]	[illegible]
Tuesday	[illegible]	[illegible]
Wednesday	[illegible]	[illegible]
Thursday	[illegible]	[illegible]
Friday	Washington's birthday.	
Saturday	[illegible]	[illegible]
Total for week	[illegible]	[illegible]
Corresponding last year	[illegible]	[illegible]

CHICAGO STOCKS

Saturday, February 23, 1935.

Shares sold today..........15,000 Total sales 1935 to date..........947,000

Year ago..........45,000 Total sales 1934 to date..........3,587,000

b—Including extras. c—Paid last year. g—Declared or paid so far this year. k—Accumulated dividends paid this year.

BONDS.

LIVE STOCK MEN VOTE AGAINST TAX ON CATTLE

Fear Levy Would Retard Consumer Buying.

The United States Live Stock association yesterday voted to reject any proposal which would impose a processing tax on cattle when Secretary of Agriculture Henry A. Wallace confers next week with 25 representative meat producers.

The vote followed a warning by Charles E. Snyder, editor of the Chicago Daily Drovers Journal. He said any attempt to saddle a tax such as that now in effect on hogs would increase meat prices still more and cause the consumer to turn from meats.

"That the consumers have turned away from pork is generally reported," he said. "That they will turn away from beef in case this important food is taxed may be expected."

Condemn "Propoganda."

The association also adopted resolutions condemning "propaganda" to encourage public boycotting of meats and attacked the practices of packers.

D. M. Hildebrand of Seward, Neb., president of the association, charges packers interested in cheaper meats from abroad with causing statements that the cost of live stock is too high. The association's resolutions asked retention of these embargoes as well as existing tarifs.

Live stock prices, the cattlemen contended, are not above the parity average sought by the Agricultural Adjustment administration, and the average consumer meat prices are below the average for 1925 to 1930.

If there is anything wrong with the price structure, several association directors declared, it is in the spread between the price paid to the producer and the amount charged the consumer.

Urge Closer Supervision.

Another resolution urged adoption of pending federal legislation calling for closer supervision of the packing industry, particularly with regard to buying at local markets without competition. Investigation was asked of a report of the bureau of agricultural economics which approved the packer practice of buying directly at local markets.

The stockmen contended central markets should be strengthened so that producers will have their buying power strengthened.

Continuing attacks in the same direction, another resolution condemned the packer practice of feeding livestock and their intention of branching out to raising poultry in competition with producers. It was stated packers used their own herds to fill in the breach when ordinary shipments were low and prices tended to rise sharply.

The stockmen endorsed congressional resolutions asking a federal trade commission investigation of operations, costs, and profits of all processors of agricultural commodities.

BANK STOCKS

CHICAGO.

STATE BANKS.

	Bid.	Ask.
Beverly State Savings	25	40
Chicago City [$50 par]	55	65
Drexel State [$40 par]	13	20
Drovers Trust & Savings Bank	60	70
Evanston Trust & Savings	15	25
Hamilton State	20	30
Harris Trust & Savings	185	195
Lake Shore T & S [$50 par]	11	15
Lake View Trust	135	150
Main State Bank	60	65
Mercantile Trust	50	60
Merchandise Bk & Tr Co	45	55
Metropolitan State	50	60
Northern Trust Co	410	415
Oak Park Trust & Savings	36	46
Personal Loan & Savings	93	100
Pioneer Tr & Sav Bk [$50 par]	30	40
Pullman Trust & Savings	160	..
Sears Community State $25 par	28	33
South Chicago Savings	20	30
St B&T Co of Evanston [$60 par]	40	50
University State	35	45
Upper Avenue State Bank	60	70

NATIONAL BANKS.

	Bid.	Ask.
American Nat Bk & Tr	115	125
City Nat Bk & Tr Co of Chgo	80	90
Cont Ill Nat B&T $33 1-3 par	44¾	45½
Cont Ill Co ctfs of Ben Int	40c	50c
Drovers National	70	80
First National	105	107
First National [Cicero] $50 par	30	40
First National [Englewood]	150	160
Halsted Exchange	50	60
Lawndale National $10 par	7	9
Mid-City National Bank	100	120
Mutual National	80	100
National Boulevard Bank	160	..
National Builders [$50 par]	15	25
Terminal National [$20 par]	7	9

TRUST COMPANIES.

	Bid.	Ask.
Central Republic Company	4	4¾
Chicago Title & Trust	77	80

NEW YORK.

	Bid.	Ask.		Bid.	Ask.
Bk of Man.	21¾	23¼	FirstBos cor	26¾	28¼
Bankers Tr.	61	63	First Nat.	1830	1870
Brklyn Tr.	88	93	Guaranty T	312	317
CenHB&T	121	125	Irving Tr.	14¾	15¾
Chase Nat.	24¾	26¼	Manufac Tr	22¼	23¾
Chem B&Tr	40	42	Nat City	21¼	22¾
Commercial.	143	149	N Y Trust.	103	106
Cont B&Tr.	11½	13	Public	30	32
CornExB&T.	47	48	Title G&T.	5	6
Empire Tr.	17¾	18¾	Unit St Tr.	1720	1770
Fifth Ave.	1010	1060			

LIVE STOCK STATISTICS

AVERAGE PRICES AT CHICAGO.

	Cattle.	Hogs.	Sheep.	Lambs.
Last week	$10.45	$11.00	$4.35	$ 8.05
Prev. week	10.55	10.50	4.25	8.35
1934	5.50	5.95	4.50	9.30
1933	4.70	3.40	2.30	5.35
1932	6.35	3.95	2.75	6.10
1931	8.10	7.00	3.75	7.95
1930	12.50	10.80	5.25	11.00
Av. 1930-'34	7.45	6.20	3.70	7.95

LIVE STOCK MOVEMENT AT CHICAGO.

RECEIPTS.

Est. Feb. 23	400	200	6,000	2,000
Last week	32,713	8,932	75,994	77,390
Prev. week	32,907	8,085	91,502	55,998
Year ago	45,706	9,411	147,541	60,358

SHIPMENTS.

Est. Feb. 23	100	....	200	1,000
Last week	7,341	1,255	12,665	22,925
Prev. week	7,962	1,415	16,263	19,221
Year ago	11,299	635	29,466	10,859

RECEIPTS AT TWENTY MARKETS.

	Cattle.	Hogs.	Sheep.
Last week	157,000	313,000	271,000
Prev. week	159,000	324,000	248,000
Year ago	202,000	584,000	253,000
1935 to date	1,480,000	2,765,000	1,932,000
1934	1,552,000	4,909,000	2,237,000
1933	1,424,000	4,947,000	2,863,000
1932	1,398,000	5,923,000	3,068,000

Combined receipts of cattle, hogs and sheep for the year to date, 6,177,000; year ago, 8,698,000; two years ago, 9,236,000, and three years ago, 10,389,000.

Next Monday's receipts are estimated at 12,000 cattle, 19,000 hogs and 20,000 sheep, against 11,643 cattle, 17,426 hogs and 22,130 sheep a week ago, 15,937 cattle, 42,536 hogs and 9,728 sheep a year ago and 10,767 cattle, 36,229 hogs and 22,071 sheep two years ago. Receipts for next week are estimated at 32,000 cattle, 75,000 hogs and 70,000 sheep compared with 43,891 cattle, 120,597 hogs and 53,067 sheep a year ago, 30,326 cattle, 113,111 hogs and 74,838 sheep two years ago and 35,378 cattle, 116,928 hogs and 57,267 sheep three years ago.

SILVER FUTURES.

MONTREAL, Can., Feb. 23.—(AP)—SILVER—Futures closed stronger. Sales, 48 contracts. Prices in cents per ounce:

	Open.	High.	Low.	Close.
March	*55.10	55.30	55.10	55.30
May	*55.60	55.80	55.80	*55.80
July	*56.10	56.40	56.35	56.40

*Bid.

Gold Ruling, Improved Trade Fails to Shake London Gloom

BY JOHN STEELE.

[Chicago Tribune Press Service.]

LONDON, Feb. 23.—Nothing seemed able to shake London's gloom last week. The American gold clause decision was an immense relief, but the stock exchange boomlet which followed in the "street market" flattened out with surprising speed.

On Thursday the Board of Trade came to the rescue with an official estimate that the total adverse balance of trade for Great Britain in 1934 was not in excess of £1,000,000. The heavy adverse balance due to the excess of imports over exports has been very nearly wiped out by invisible exports, such as income from shipping—up to £5,000,000—and income from overseas investment—up to £15,000,000.

Unfavorable Balance £1,000,000.

These and other items fell only £1,000,000 short of covering the excess of imports over exports. This was surprising and would normally have had an enthusiastic press.

The main trouble is twofold. The commodity crashes have not yet been thoroughly ventilated and, although the national government refuses to investigate them, pressure to have a complete showdown as to the persons or groups who gambled so wildly in pepper and shellac is very strong.

Gilt Edge Market Unsupported.

The check to British government stocks has been profoundly disturbing. The big banks are obviously not supporting the gilt-edged market, which suggests they expect to see the market lower. Newspapers are now suggesting that big operators in gilt edged stocks, who took options for three months in November on British government stocks, are now allowing their options to run off, and that until this process is liquidated the gilt edgeds will have no support.

This is distinctly a "depression" phenomenon, for in the old days the London Stock exchange, although furnishing full facilities for "puts" and "calls" in a wide list of securities, usually drew the line at such operations in government funds. But not today; competition for business is too strong.

CONSUMERS CUT MEAT PURCHASES AND PRICES FALL

Importations Help to Weaken Market.

Influences in the live stock markets during the last week were mostly bearish. Consumer boycotting of meats and the importation of foreign cattle, beef and pork to sell in competition with the American product were outstanding factors that effectively halted the rise in prices.

Imports from other countries were relatively small, but with the American prices at a precariously high level compared with other countries any foreign product shipped in has a bearish effect. In one week recently New York received almost a half million pounds of beef and pork from Canada, Argentina, Uruguay, Germany and Poland, and live cattle are coming to the markets in the middle west from Canada for the first time in six years.

Collects $190,000,000 Taxes.

Statisticians estimate that to date the government has collected about $190,000,00 in hog processing taxes to finance crop reduction and elevate prices in this country. The cattle killing program cost $108,300,000, which was spent to remove surplus from American farms. Consequently, feeling is reported running rather high in some parts of the country, particularly in places where cattle were liquidated during the drouth or sacrificed to agents of the AAA at low prices.

The Chicago cattle market last week suffered the first decline in more than two months. Steers for the week averaged $10.45, or 10 cents under the previous week, while top grades of steers were halted at $13.75, 20 cents short of the fifty months' high established the previous week.

Hog Price Gains Halted.

Advances in hog prices were halted near the end of the week, but the reaction was not sharp enough to rub out the earlier gains. The average for the week at $11, processing tax included, showed 50 cents advance compared with the previous week and it was a new high weekly average since July, 1929.

Receipts are the smallest on record for this season. Eleven leading markets from Jan. 1 to date have handled only 2,367,000 hogs, as compared with 4,286,000 a year ago.

Lambs experienced the sharpest setback in recent weeks. The average for the week fell 30 cents to $8.05, the lowest it has been since the week ended Dec. 22. Top sales were down to $8.85, as compared with $9.20 a week earlier.

CHICAGO LIVE STOCK

The following figures on hogs prices include $2.25 per hundredweight collected by the federal government as processing tax. There is no processing tax on cattle or sheep. The price quotations given below are per 100 pounds of live animal:

HOGS.

Receipts, 6,000; shipments, 200.

Good to choice, 140@180	$10.15@11.00
Good to choice, 190@210	11.00@11.25
Good to choice, 220@255	11.15@11.30
Good to choice, 260@325	11.15@11.25
Good to choice, 350@400	11.00@11.20
Light pack. sow, 270@350	10.70@10.85
Heavy pack. sows, 350@550	10.50@10.70
Pigs, common to best	6.50@10.00

CATTLE.

Receipts, 400; shipments 100.

Prime steers, 1,000@1,500	$13.00@13.75
Good to best, 700@1,000	11.00@13.60
Poor to best, 700@1,000	6.65@13.60
Bulk of steers, 700@1,500	8.00@10.25
Cows, choice to prime	8.25@ 9.35
Cows, good to choice	6.50@ 8.25
Cows, fair to good	5.00@ 6.50
Cows, common to fair	4.50@ 5.00
Canners, cutters, com. to good	2.60@ 4.25
Bulls, bologna, com. to best	3.75@ 5.25
Stockers and feeder	4.50@ 9.25
Calves, poor to best	3.00@ 9.00

SHEEP AND LAMBS.

Receipts, 3,000; shipments, 500.

Native lambs, fair to best	$8.00@8.60
Native lambs, common to fair	7.25@8.00
Fed west. lambs, good to choice	8.50@8.60
Fed west. lambs, fair to good	8.00@8.50
Ewes, light, good to choice	4.75@5.25
Ewes, light, fair to good	4.25@4.75
Ewes, inferior to fair	3.25@4.25
Yearlings, wethers	3.00@7.75
Bucks	2.50@3.75
Feeding and shearing lambs	5.00@7.50

COMPARATIVE PRICES.

HOGS—Bulk of sales yesterday.$10.90@11.10
One month ago..........10.00@10.10
One year ago..........5.90@ 6.20
Top yesterday, $11.10; average, †.....

CATTLE—Bulk of sales yes'day.$8.00@10.25
One month ago..........6.00@ 9.50
One year ago..........4.50@ 6.00
Top yesterday, $13.00; average, $9.10.

LAMBS—Bulk of sales yes'day..$7.75@8.60
One month ago..........8.25@9.35
One year ago..........9.00@9.75
Top yesterday, $8.60; average, $8.05.

†Not enough sold to figure average.

INVESTMENT TRUSTS

	Bid.	Ask.		Bid.	Ask.
Am Bkstk	.99	1.11	Quar Inc S.	1.21	1.33
Am Bus Sh.	.85	.93	Rep Tr Sh.	7.40	8.15
A Fdrs6% pf	15	18	Sel Am Sh.	2.20	....
Do 7% p.	15½	18½	Do Inc	1.08	1.19
Basic Ind	2.86	....	Sel Cum Sh.	6.08	....
Brit Typ In.	.35	.55	Sel Inc Sh.	3.14	3.63
Cum Tr Sh.	3.56	....	Sel Man Tr.	4¼	4¾
Corp Trust	1.86	....	Spenc T Fd.	14¼	15⅛
Do A A	1.80	....	SupofAT A.	2.86	....
Div Tr B	6¾	....	Do AA	2.02	....
Do C	2.75	3.05	Do B	3.03	....
Do D	4¼	4¾	Do BB	2.04	....
Dividnd Shrs.	1.18	1.31	Do C	5.12	....
Fund Inv Inc.	1.87	2.05	Do D	5.13	....
Fd Tr Sh A.	3⅞	4⅜	Superv Sh	1.19	1.30
Do B	3⅝	....	Tr Fund Sh.	3⅛	3½
Incorp Inv	16⅝	17⅞	Tr Ind Sh.	1.07	1.18
Mass In T.	18⅞	20½	Tr Std In C.	2.00	....
Nat W Sec.	2.80	2.90	Do D	1.95	....
Do vtc	1.08	1.19	Tr St Oil A.	5.66	....
N Y B T Sh.	2⅞	....	Do B	4.73	....
N A B T ctf.	89⅞	93⅞	TrNYBk S.	1.30	1.45
NoAmT Sh	1.73	....	Tr Am Bk B.	.91	1.01
Do '55	2.13	....	USEL&P A.	10	10½
Do '56	2.11	....	Do B	1.28	1.38
Do '58	2.13	....	Do vtc	.44	.52
North Sec	45	53			

CASH EGG PRICES DROP ON LARGER RECEIPTS; BUTTER ALSO WEAKENS

Expanding production and heavier receipts at the principal markets yesterday caused a further reaction in the cash egg prices. In Chicago cash prices dropped 1½ to 2 cents a dozen and in the New York market quotations were off 2 to 4 cents a dozen. The decline in cash prices since last Wednesday has amounted to 4 to 5 cents a dozen.

The break in cash prices caused a recession in quotations on futures yesterday on the Chicago Mercantile exchange. The February eggs future lost ⅞ to close the day at 23⅝ cents a dozen.

Butter futures dropped a half to ⅞ cent a pound. An increase in butter production is anticipated.

Butter sales completed in the futures market yesterday aggregated 56 cars while transactions in eggs reached 64 cars. Eight cars of butter were delivered against February contracts. Receipts of butter totaled 8,529 tubs and egg receipts amounted to 15,355 cases. The range of prices follows:

BUTTER.

Stor. stands—	Open.	High.	Low.	Close.	Prev. close.
February	33¼	33¼	32½	32⅞	33¾
March	31½	31½	31¼	31¼	31¾
November	28⅜	28⅜	28⅜	28⅜	28½

EGGS.

Refg. stands—	Open.	High.	Low.	Close.	Prev. close.
October	23⅜	23⅜	23⅜	23⅜	23¾
Fresh grd. firsts—					
February	24⅛	24⅛	23⅝	23⅝	24½
Stor. pkd. firsts—					
April	22⅜	22⅜	22¼	22¼	22½

20 FAVORABLE DIVIDENDS VOTED IN LAST WEEK

Twenty favorable dividend changes were voted during the last week, compared with twelve in the preceding week, and unfavorable changes numbered five, the same as in the preceding week, Standard Statistics company announced yesterday.

Colt Patent Firearms Manufacturing company yesterday declared a quarterly dividend of 31¼ cents a share, placing the stock on an annual basis of $1.25, against $1 previously.

National Standard company voted a quarterly payment of 50 cents a share, payable April 1 to stock of record March 15.

Emporium Capwell corporation declared 20 cents a share, payable April 8 to stock of record March 25. This is the first payment since Sept. 24, 1930.

Beechnut Packing company will pay the usual extra 50 cents in addition to the regular quarterly disbursement of 75 cents a share on the common stock, both payable April 1 to stock of record March 12.

Many dividend meetings are scheduled this week. Among the more important ones are Coca-Cola on Monday, International Cement (and United corporation for action on the preferred stock) on Wednesday and National Lead, Commercial Credit, Gillette Safety Razor, and Bohn Aluminum on Thursday.

JOINT STOCK LAND BANK BONDS

[Quoted by F. A. Carlton & Co.]

Nominal quotations.

Banks, rate—	Bid.	Asked.
Atlanta [Ga.] 5s	95	97
Atlantic [Raleigh, N. C.] 5s	97	99
Burlington [Iowa] 5s	96	99
Do 4½s	95	98
California [San Francisco] 5½s	100	101
Do 5s	99½	101
Chicago [Ill.] receiver's ctfs	26	27½
Do Protective com. ctfs	25	27
Dallas [Texas] 5½s	98½	100½
Do 5s	97¾	99
Denver [Colo.] 5½s	91½	94
Do 5s	91	93
Des Moines [Iowa] 5½s	100	..
Do 5s	99¾	101
Do 4½s	99	100½
FirstCarolinas [Columbia, S.C.]5s	93	95
First Ft. Wayne [Ind.] 5s	98½	100
Do 4½s	97½	99
First Montgomery [Ala.] 5s	82	85
First New Orleans [La.] 5s	92	94
First Texas [Houston] 5s	97	99
First Trust [Chicago] 5s	93½	95¼
Do 4¾s	92½	94½
Do 4½s	91¾	93¾
Do 4¼s	91	93
First Trust [Dallas, Tex.] 5s	93¼	95¼
Fletcher [Indianapolis] 5½s	100	..
Do 5s	100	101
Do 4½s	99½	100½
Fremont [Lincoln, Nebr.] 5s	89	91
Do 4¾s	88	90
Greenbrier [Lewisburg, W.Va.] 5s	99½	..
Va.] 5s	99½	..
Greensboro [No. Carolina] 5s	96	98
Illinois [Monticello, Ill.] 5s	89	91
Do 4½s	87	89
Do 4¼s	86	88
Illinois Midwest [Edwardsville, Ill.] 5s	86	88
Iowa [Sioux City] 5s	95	97
Do 4½s	94	96
Kentucky [Lexington] 5s	99¾	101
LaFayette [Indiana] 5s	93½	95½
Do 4½s	92½	94½
Lincoln [Nebraska] 5s	90	92
Do 4½s	88	90
Louisville [Ky.] 5s	98	100
Minneapolis Trust [Minn.] Liquidating ctfs. 5s	230	260
Mississippi [Memphis, Tenn.] 5s	95	97
New York [Rochester] 5s	96	98
North Carolina [Durham] 5s	93	95½
Ohio-Penn [Cleveland] 5s	93	95
Oregon-Wash. [Portland] 5s	90	..
Pacific Coast [Los Angeles] 5s	99¼	101
Do [Portland] 5s	97	99
Do [Salt Lake] 5s	99½	101
Do [San Francisco] 5s	99½	101
Pennsylvania [Philadelphia] 5s	96	98
Phoenix [Kansas City, Mo.] 5s	101¾	103
Potomac [Washington, D. C.] 5s	95	97
St. Louis [Mo.] Receiver's ct any	59	61
Do Protective ctfs. any	56	58
San Antonio [Texas] 5½s	99	100½
Do 5s	98½	100
Sou Minn [Mpls.] receiv ct any	32	33
Do Protective com. ctfs any	31	32
Southwest [Little Rock] 5s	84	86
Tennessee [Memphis] 5s	95	97
Union of Detroit [Mich.] 5s	93	95
Union of Louisville [Ky.] 5s	98	100
Virginia-Carolina [Elizabeth City, N. C.] 5s	94	96
Virginian [Charleston, W. Va.] 5s	95	97

EASIER FRENCH CREDIT VIEWED AS FLANDIN VICTORY

Measure Expected to Aid General Business.

BY EDMOND TAYLOR.

[Chicago Tribune Press Service.]

PARIS, Feb. 23.—An important step in French economics was taken this week when directors of the Bank of France board unanimously approved the government's proposal for easier credit.

Heretofore the Bank of France, beyond its rediscount operations, has allowed loans on negotiable paper only at 4½ per cent and at 90 days. Henceforth it will advance money on treasury notes and national defense bonds for less than 30 days and at a much reduced rate.

This measure is intended to give considerable aid to bankers, manufacturers, and business men in general. The decision was considered in business circles here as a considerable victory for Premier Pierre-Etienne Flandin and his policy for loosening credit.

Loan Up to 80 Per Cent.

Loans may be made at 80 per cent of the nominal value of negotiable paper, but not exceeding its actual value on the day of the operation. The rate is fixed at 2⅝ per cent.

Another item of a rather exciting week was the French reaction to the sudden drastic Italian action on imports. The Paris press, aside from dramatic articles describing the sudden accumulation of French goods on the Italian border, behaved mildly, keeping in mind the French habit of suddenly clapping contingency clauses on foreign goods, especially American goods.

Another important economic event was the announcement of concessions in hotel, railway, and steamship rates to encourage tourists. The press has been full for the last few weeks of articles picturing huge French losses due to the deflection of tourists—chiefly American—away from France toward Britain, Germany, Austria, Italy and elsewhere.

France Fails to Aid Tourists.

It is pointed out that while other countries are making concessions in a monetary way regarding railway fares, steamship tickets, and hotel rates, France has done nothing despite the fact that she is notoriously the highest priced country in the world.

The movement toward reduction of travel expenses in France involves a 10 to 50 per cent reduction in hotel, railway, and steamship expenses, varying according to the company. In other words, the movement so far is individual and spontaneous, due to the increasingly desperate economic situation in France and recognition of the fact that tourism has always been an important economic factor.

The movement is very elementary and far from the situation of Italy, where, according to one French commentator, "the government tourist department actually refunded money with apologies when a Frenchman had been overcharged in Rome hotels, something that never happened in France."

PRODUCE MARKETS

Fresh eggs were again in liberal supply yesterday and demand was relatively slow. Prices dropped 1½ to 2 cents per dozen, making 4 to 5 cents decline in three days. Receipts were 15,355 cars for two days. Butter showed a weak undertone with prices steady to ¼ cents per pound lower. Receipts for two days aggregated 8,529 tubs. Potatoes were in moderate supply and demand. Receipts were 199 cars, with 244 cars on team track. Live broilers were unchanged to ½ cent per pound lower, and other poultry was unchanged. Receipts were 8 trucks.

WHOLESALE CREAMERY BUTTER PRICES.

	Chicago— Whole milk.	Centralized.	New York.	Boston.	Philadelphia.
93 score	.34⅜	....	36	....	36
92 score	.34¼	....	35	36	36
91 score	.34	....	34¾	35½	35
90 score	.33¾	34	34½	35	35
89 score	.33½	33½	....	....	34½

BUTTER PRICES TO CHICAGO RETAIL...

Score—	Tubs.	Prints.	Cartons.
Best [92-93]	.36½-38	37½-39	38½-40
Good [89-91]	.35½-36½	37 -38	37½-38½

WHOLESALE CHEESE PRICES.

	Chicago.	Boston.	New York.	Philadelphia.
Flats	....	18 -18½	....	....
Twins	.17 -17¼	18 -18¼	....	....
S. Dais.	.17½-17¾	18¼-18½	18	18 -18½
Y Am	....	....	18¼	....
Lghns	.18¼-18½	....	....	18¾-19

LIVE POULTRY—WHOLESALE.

Broilers	22½c	Hens	17½@19c
Leghorn broilers	21c	Leghorn hens	15½c
Fryers	22@22½c	Old r'sters	13½@14½c
Springers	20c	Geese	11@14c
Lghns., springs	14½c	Ducks	17@20c
Turkeys	16@21c	Capons	23@24c

FRESH EGGS.

Fresh graded extra firsts, cars	24½c
Less than cars	24c
Fresh graded firsts, cars	24c
Less than cars	23½c
Current receipts	23c
Dirties	21½c
Checks	21c

WHOLESALE DRESSED BEEF.

	Yearlings.	No. 1. heavy steers.	No. 2. heavy steers.	No. 3 cows.
Ribs	.26	28	26	10
Loins	.34	39	36	12
Rounds	.18	17	16	9½
Chucks	.16	14	13½	8½
Plates	.11	10½	10½	6

COUNTRY DRESSED VEAL CARCASSES.

50 to 60 lbs..6½@7c 90-120 lbs.9½@10½c
70 to 80 lbs.7½@8½c 120 lbs..........12c

POTATOES.

Idaho russets, 100 lbs.......$1.52½@1.57½
Wis. round whites, 100 lbs.. .72½@ .75

WOOL MARKET

BOSTON, Mass., Feb. 23.—Prices of Ohio and similar fleece wools was steady during the past week. Sales were closed on strictly combing 64s and finer Ohio fleeces at 27@27½c in the grease. Prices in cents per pound:

	Sat.	Yr. ago.
64s, 70s, 80s [fine strictly comb]	27@28	35@36
64s, 70s, 80s [fine clothing]	21@22	28@29
58s, 60s [½ blood strictly combing]	28@29	36@36½
58s, 60s [½ blood combing]	22@23	31@32
56s [⅜ blood strictly combing]	28@28½	42@43
56s [⅜ blood clothing]	25@26	37@38
48s, 50s [¼ blood strictly comb.]	25@25½	41@42
48s, 50s [¼ blood clothing]	22@23	35@36
46s [low ¼ blood strictly combing]	21@23	37@38
36s, 40s, 44s [common and braid]	20@22	30@32

CHICAGO CURB STOCKS

	Sales.	High.	Low.	Close.	Prev. close.
Engesser Br ClA	200	.80	.73	.80	.85
Heidelberg Brew	200	.85	.75	.75	.80
GHeileman Brew	600	5¾	5½	5¾	5⅝
Minneapolis Brw	200	1⅝	1⅝	1⅝	1½
Paducah Cooper	200	.60	.50	.60	.50
Sterling Brewers	50	3⅛	3⅛	3⅛	3⅞

Total sales, 1,450 shares.

All listed on formal application of the company.

GOLD DECISION STIRS NEW FEAR IN PUBLIC MIND

Uncertainty About New Deal Grows.

BY HOWARD WOOD.

Instead of settling the uncertainty in the minds of investors, insurance policyholders, and business men, the gold decision of the Supreme court has stirred up new fears. The uncertainty as to what the Supreme court would say about what the New Dealers have done with the currency and with contracts has been replaced by still greater uncertainty as to what the New Dealers, with their new bill of health from the Supreme court, will do with currency and contracts in the future.

By a series of emergency acts, presidential proclamations and treasury orders, the dollar has been debased to 59 per cent of its former value in terms of gold, the holding of gold and gold certificates has been made illegal, and contracts by which debtors agreed to pay creditors in gold or its equivalent have been abrogated.

Can Cut 10 Per Cent More.

Under laws already passed during the last two years the President now possesses the power to reduce the gold content of the dollar another 10 per cent, cause the treasury to print three billions of greenbacks, and arrange with the federal reserve banks to buy an additional three billions of government bonds. And if these are not enough, congress can pass new legislation reducing the gold content of the dollar further or authorize the printing of additional greenbacks.

Revival of the heavy industries, which accounts for an estimated 60 per cent of total unemployment, is dependent upon revival of the capital market, which means the willingness of investors to buy long term bonds and other fixed income obligations.

Inquiry among investment people discloses that instead of instilling confidence among investors the Supreme court decision has caused them to fear repetition of dollar debasement and legislative abrogation of contracts. Although the debtor may regard the decision of the court as a liberal document, the creditor regards it as the most reactionary official action within the memory of living men.

Return to Tudor Philosophy.

He sees in it a return to the philosophy of the Tudor period when the power to debase the currency was an accepted prerogative of the sovereign, and the monarch's means of making a capital levy upon the property of defenseless subjects to finance the extravagances of a king assumed to derive his power by "divine right." He views it as retrogression toward absolutism in government.

This retrogression began at the time of the bank moratorium in March, 1933, immediately after the New Deal came into power. It may be traced by a series of acts of congress and executive decrees.

On March 9, 1933, the Emergency Banking act was passed and signed by the President. Among other things it authorized the secretary of the treasury at his discretion to require citizens to turn in all gold and gold certificates in exchange for any other form of currency. The citizen's privilege of obtaining gold in exchange for other forms of money had been suspended during the moratorium and afterward was not restored.

Steps of Gold Program.

Late in April an executive order was issued making it illegal for anyone to hold more than $100 in gold, and gold exports were prohibited. On Aug. 29 this was modified to permit domestic producers of gold to sell abroad gold newly mined in the United States. On Oct. 25, 1933, the order of Aug. 29 was revoked when the Reconstruction Finance corporation was authorized to buy gold and dispose of it.

The first ground for outright inflation was laid on May 12, 1933, when the Thomas inflation amendment was passed. This amendment authorized the President at his discretion to arrange to have the federal reserve banks buy three billion dollars of additional government bonds and to cause the treasury to issue up to a maximum of three billion of greenbacks. Neither of these powers has yet been exercised.

Another provision of the Thomas inflation amendment, however, was quickly employed by the President. It empowered the executive to reduce the gold value of the dollar as much as 50 per cent. This grant of power over money by congress to the President, like most of the other emergency authorizations, expires Jan. 30, 1936, but with the provision that the President, at his discretion, may extend it an additional year. This would bridge the election in the fall of 1936.

Gold Clause Abrogated.

On June 5, 1933, the so-called gold clause in public and private contracts was officially abrogated by a joint resolution passed by both houses of congress and signed by the President. It was the constitutionality of this resolution that the Supreme court was called upon to decide. Last Monday the court rendered its decision, holding that the government had the right to abrogate the gold clause in private contracts. It held that the government did not have the right to abrogate the gold clause in its own contracts, but ruled that the Court of Claims did not have jurisdiction. Thus the technical obligation of the government to pay its bondholders a premium in debased currency was upheld, but no avenue for collection was left open to such bondholders.

Debasement of the dollar was undertaken officially on Oct. 25, 1933, when the President announced that the Reconstruction Finance corporation was prepared to buy newly mined gold. Between Oct. 25 and Dec. 18, 1933, the price quoted by the corporation was gradually increased from

[Continued on page 9, column 5.]

New Industry Court System Is Proposed

[Copyright: 1935: By the Associated Press.]

Washington, D. C., Feb. 23.—(AP)—A plan for creating a new system of industrial courts for the quick enforcement of the nation's anti-trust laws was said today in authoritative quarters to be under serious consideration by a group of high administration officials.

At least one definite plan for such a judicial system has been drawn. It is known to have the support of several influential presidential advisors.

The proposal grew out of board suggestions made by President Roosevelt in his NRA message. As yet, however, the program has no formal administration status, but officials who have shaped it asserted that Roosevelt was at least sympathetic with the end in view.

Want Ruling in Few Days.

In brief, the proposal is: To set up tribunals with the power to give a ruling within a few days on vital economic matters instead of going through the uncertainty and delay which attends the ordinary court procedure.

A court both of appelate and original jurisdiction is within the scope of the present program and the only appeal would be to the Supreme court.

The need for additional methods of enforcing industrial legislation, officials said, was pointed out by the President in advocating continuation of NRA for two more years.

"We need other and more effective means [than jail sentences] for the immediate stopping of practices by an individual or by any corporation which are contrary to these principles [of fair competition]," he said.

Field of Tribunals.

It was said the jurisdiction of the projected new tribunals would extend beyond anti-trust laws and would embrace industrial legislation generally—for example, the enforcement of fair trade practices in NRA codes.

Whether bills for a new judicial system would be brought forward at this session was said to depend in part on the progress of and final form of NRA legislation in congress. A prolonged tussle over the new NRA might cause the temporary abandonment of the court plan. A congress in anti-administration mood would lead also to the sidetracking of the plan, even if it received final White House approval.

Proponents of the plan asserted that in addition to the prime motive of speed in disposing of economic problems which are made acute by delay, other arguments in its favor included the need for coördinating the present widely diffused handling of industrial cases by a multitude of different types of courts.

A special court and a judge with intensive economic training, officials pointed out, would know how to meet such situations without too much attention to technicalities and form.

DOLLAR WEAKENS IN GOLD MONEYS; GAINS ON POUND

New York, Feb. 23.—[Special.]—The American dollar was weaker against European gold bloc currencies but higher against the British pound in foreign exchange markets today.

French francs rose ½ point to close at 6.62½ cents with the dollar worth $1.0013 against francs, compared with $1.0020 on Thursday, there being no trading here yesterday. The gold value of the dollar against francs was 59.14 cents, compared with 59.18 on Thursday and par of 59.06 cents.

Belgas gained 2 points at 23.44 cents, Swiss francs 4 points at 32.52 cents and guilders 3 points at 67.35 cents. Scandinavian currencies were 6 to 9 points lower in sympathy with sterling which sagged 1¼ cents to $4.86¼. German marks gained 5 points at 40.30 cents while Canadian dollars were unchanged at par.

In recognition of the decline in sterling the London price of gold bullion was fixed at a new high of 143s 11d, up 5d from the previous day. With sterling at $4.86 at the time the price was equal to $34.97 an ounce, compared with the official price of $35 an ounce for gold here.

The federal reserve bank reported the receipt of $100,500 gold from Holland and the arrival as of Thursday of $502,100 from England and $502,200 from France.

ATTORNEYS GET $25,000 FOR WORK ON BURNHAM BLD.

Federal Judge William H. Holly yesterday authorized a blanket fee of $25,000 to be paid attorneys representing various interests in the reorganization of the Courts Building corporation, owner of the Burnham building, 160 N. La Salle street. The court recently approved the building's reorganization, the first major Chicago real estate recapitalization completed under section 77-B of the amended bankruptcy law.

The attorneys are Julian H. Levi, counsel for the largest preferred stockholder; Harold White, representing the preferred stockholders' committee, and Sonnenschein, Berkson, Lautmann, Levinson, and Morse for the building corporation. They had requested fees of $55,000.

Under the reorganization plan the Metropolitan Life Insurance company, owner of the first mortgage of $4,000,000 on the building, has agreed to cut its interest rates from 5 to 4 per cent for a period of two and one-half years. In addition Daniel H. and Hubert Burnham, owners of two-thirds of the common stock, have agreed to sign over their stock to three trustees for the preferred stock holders and to execute notes of $150,000 each to the new corporation to cover the liability on their guarantee.

Oakridge Cemetery Files Reorganization Petition

The Oakridge Cemetery corporation, owner of a cemetery at Roosevelt and Mannheim roads, yesterday filed a voluntary petition for reorganization in the United States District court under section 77-B of the amended bankruptcy law. The petition lists liabilities of $1,769,151 and assets consisting of the property.

STOCK PRICES SETTLE TO NEW LOWS FOR YEAR

Utility Group Makes Best Showing.

[Chicago Tribune Press Service.]

New York, Feb. 23.—Wall street closed the week in a pessimistic mood. The balance of activity on the stock exchange inclined to the selling side throughout the two hour session and in the late dealings liquidation became more pronounced. Many industrial trading favorites sold down to new low price levels for the year or longer.

Utilities stood up best under the pressure, thanks to a mild revival of sentiment in their behalf based on the severe jolt administered to the government's yardstick idea by Judge W. I. Grubb's decision holding that the Tennessee Valley Authority had no right to sell electric power to municipalities.

Believe Plan May Crash.

Talk around the board rooms indicated a widely-held belief that the whole program of federal development of hydro-electric power facilities and the setting up of a "yardstick" for the value of electric power service is likely to crash unless the government can carry the case speedily to the United States Supreme court and get a favorable ruling from that tribunal.

In view of the closeness of the court's decision on the gold litigation early this week many seem to think that the Grubb ruling stands a good chance of being upheld. Advocates of this bullish view of the matter point out that it will hardly be possible for the government to claim that chaos would result from the overthrow of TVA as the attorney general contended in the case of gold.

Some Close Higher.

Buying orders for utilities overbalanced those to sell in the cases of many of the more active members of the group up to the last thirty minutes or so of trading. A few stocks managed to retain their plus signs to the finish despite the late precautionary selling, among them being American Water Works, North American, United Gas Improvement and Consolidated Gas. Public Service of New Jersey and Standard Gas closed unchanged and Peoples Gas finished a shade lower.

Commonwealth and Southern, one of the two major systems directly affected by the Grubb decision, worked up fractionally in the early trading, but fell back at the close to its starting point.

Among the industrials, Baldwin was again a disturbing element, the common and preferred both settling down toward the levels calculated to inspire talk of an impending receivership. The preferred dropped 2 points and the common more than half as much.

Rails Decidedly Weak.

Rail shares were conspicuously weak with such issues as Atchison, New York Central, Pennsylvania, Lackawanna, and Southern Railway common and preferred selling near their lows for the last two years.

United States Steel bumped a new bottom for the year on selling said to have been based largely on anticipations of a further decline in the industry's operations. Bethlehem, Republic, and lesser lights of the group sold lower.

Merchandise shares fared badly. Dominion Stores gave up more than 2 points on dividend fears, while Spiegel, May, Stern, a recent favorite, tumbled $3 a share. The foods offered little resistance, National Biscuit dropping a point on an unfavorable earnings statement.

Oils, farm equipments and the rest drifted down from fractions to more than two points.

Business was fairly heavy for a Saturday, the turnover running to 536,190 shares.

FRANK M'NINCH TO HEAD POWER BOARD AGAIN

Washington, D. C., Feb. 23.—(AP)—Frank R. McNinch of Charlotte, N. C., today was reëlected chairman of the federal power commission to continue as chief of the agency now charged with carrying out the Roosevelt administration's utility policy.

McNinch, whose political record was attacked in the senate by Senator Bailey [Dem., N. C.] when President Roosevelt submitted his reappointment to the commission for confirmation, will hold the chairmanship until July, 1939.

Bailey told the senate McNinch was appointed by President Hoover in 1930 because he had opposed the 1928 Democratic presidential nominee, Alfred E. Smith. The senate, however, confirmed the appointment without a record vote.

Shortly after becoming a member of the commission in 1930 he attracted attention by his opposition to the Appalachian Electric Power company's attempt to force a permit for erection of a utility plant on the New river. The case was carried to the Supreme court, which upheld the commission.

GRAIN TRADERS

Our bulletin of Feb. 25 explains how an ideal foundation has been laid for a major bear market in all grains, starting not later than March 15 and culminating before April 15.

Following this bear market, most of the loss should be recovered before May 1. In the event unfavorable growing conditions develop in May, new highs for the 1934-35 crop year should be reached in June.

We discuss in detail the reasons for the ten major Spring declines that have occurred in the past thirteen years.

On receipt of $1.00 we will send this bulletin by return mail and also our bulletin of March 4 when issued.

AINSWORTH'S FINANCIAL SERVICE
Box 600, Mason City, Illinois

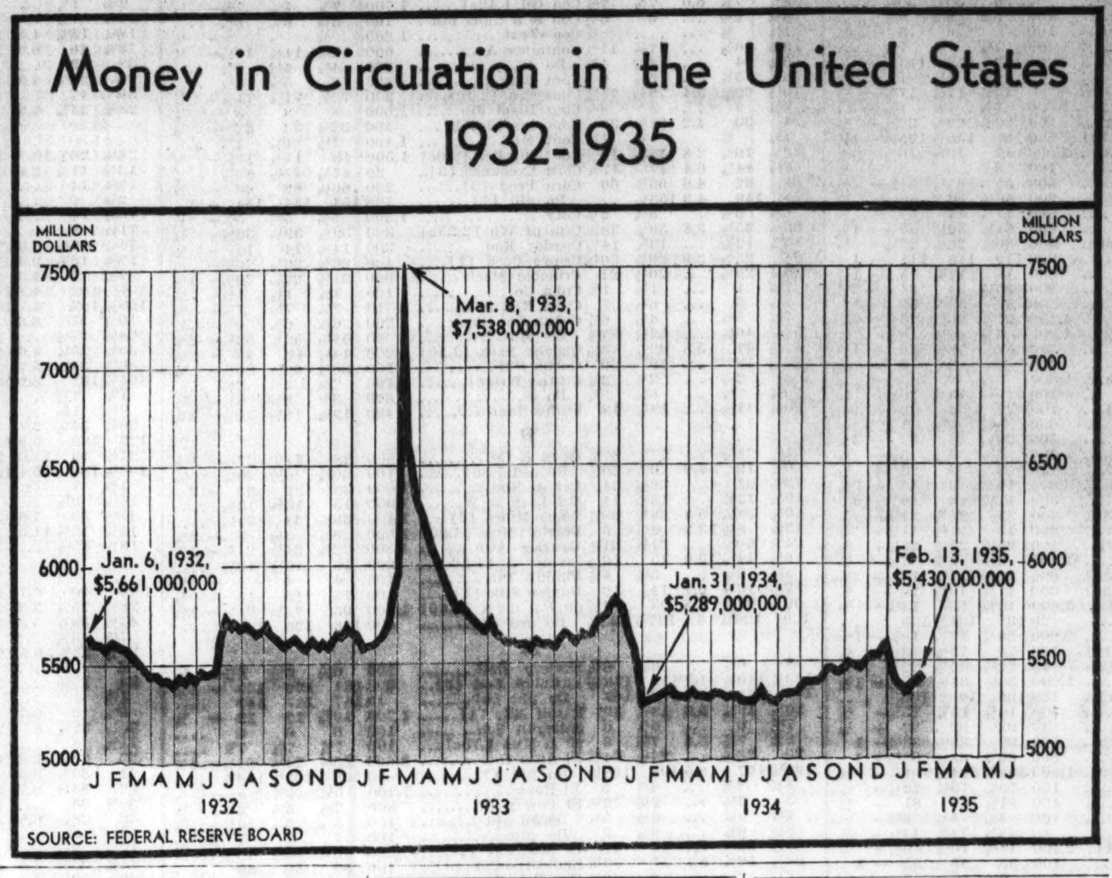

N.Y. Exchange Ready to Start New Deal Rule

New York, Feb. 23.—[Special.]—The nominating committee of the New York Stock exchange will hold Monday afternoon the first of a series of two extraordinary open meetings at which not only members but their office partners will be invited to suggest nominees for president, treasurer, trustee of the gratuity fund and governing committee of the exchange. Almost 3,000 brokers are eligible to attend.

Nineteen places on the governing board are to be filled, giving effect to the proposed addition of eight office partners which already has been approved by the securities and exchange commission. Ten places are open through expiration of the four year terms of present governors, and an eleventh vacancy will exist when John W. Hanes finishes the unexpired term of the late Erastus T. Tefft in May. The annual election of the exchange will be held May 13.

Views on Presidency.

Principal interest naturally centers in the suggestions of members for the presidency. Richard Whitney, the incumbent, has not stated whether he will stand for renomination, but there is a large and powerful group of members who feel that he should. They stress his ability and experience, coupled with the political wisdom of the exchange presenting a solid front to its critics in Washington and elsewhere. Another faction argues that the only effective gesture would be the removal of the present administration of the exchange. This, they hold, would placate critics, pave the way for modification of the securities exchange act to permit freer speculative play, and tend to produce an active stock market which, it is contended, the administration would welcome.

The names of two possible candidates for the exchange presidency were mentioned this week in brokerage offices. They are Charles R. Gay of Whitehouse & Co., and John W. Hanes of C. D. Barney & Co., both of whom are members of the governing committee.

More Political Minded.

Wall street's increasing political mindedness is evidenced by the emphasis laid upon the fact that, among other qualifications, Hanes is a southerner with Democratic ties in his native state of North Carolina.

Next to the presidency attention is focused upon the future of H. G. S. Noble and Arthur Turnbull, two elderly and influential members of the exchange law committee, or "president's cabinet," who are up for renomination. Neither having indicated publicly whether he would accept another term on the board, the inclusion or omission of their names when the official slate is announced in April will be closely watched by members.

Members and their partners will proceed at Monday's meeting, it is understood, on the assumption that the exchange and the commission will be able to reach agreement upon the latter's program of management reforms. Relations between the two organizations are said now to be more harmonious than at times in the past.

Chicago Bank Stocks More Irregular During Last Week

Bank stock prices displayed an irregular trend in the unlisted market last week. Continental sagged 3 points, Northern Trust rose an equal amount, First National eased to 105 bid, 107 asked, and Harris Trust ranged between 185 and 195. Terminal National gained a point to 8 bid, 10 asked. In the miscellaneous division Chicago Title and Trust dropped 3 points to 77 bid.

DIRECT MARKET RECOMMENDATIONS

What stocks to buy.
What prices to pay.
When to sell.

THIS WEEK'S SPECIAL

A stock on the New York Stock Exchange, an internationally known old company, selling around $4.00 with good speculative and investment possibilities.

We Do Not Sell Securities
Write or Call

INVESTORS MUTUAL CORP. BOARD OF TRADE BUILDING, CHICAGO

COMMODITIES REACT FROM NEW HIGH OF GOLD DECISION RALLY

Commodity prices took a downward course last week after the gold decision was handed down by the Supreme court. The temporary spurt that followed the decision lifted lard, sugar, and cottonseed oil to new high quotations and these commodities retained parts of their gains closing the week slightly above the preceding Saturday.

Other commodities, notably grains, were weak. Final prices for the week were substantially under the high for the period.

Closing quotations on a representative list of commodities and comparative prices for the preceding week are shown in the following table with the high and low figures for the season:

	—Close— Feb. 23.	Feb. 16.	*Season's range. High.	Low.
Wheat, May, bu.	$0.97	$0.97¼	$1.17	$0.93½
Corn, May, bu.	.84¼	.86⅝	.93¼	.75
Oats, May, bu.	.50⅝	.51½	.56⅝	.45¼
Rye, May, bu.	.64	.66	.95⅝	.61⅞
Barley, May, bu.	.76	.76½	.86	.71¼
Lard, May, lb.	13.52c	13.42c	13.80c	9.27c
Bellies, May, lb.	16.55c	16.45c	16.87c	14.30c
Cotton, May, lb.	12.48c	12.58c	14.29c	11.99c
Butter, Feb. lb.	.32¼	.33⅜	.34½	.27¾
Eggs, Oct. doz.	.23⅜	.23⅜	.24½	.22
Sugar, N. Y., May, lb......	2.05c	2.02c	2.08c	1.69c
Coffee, Rio, N. Y, May, lb	5.58c	5.68c	8.81c	5.55c
Cocoa, N. Y., May, lb......	5.15c	5.21c	7.75c	4.01c
Rubber, N. Y., May, lb......	13.30c	13.08c	17.10c	12.51c
Cottonseed Oil, NY, May, lb.	11.86c	11.62c	11.89c	8.05c
Hides, N. Y., March, lb...	9.35c	9.60c	13.30c	6.60c

*Since trade in futures started.

Note—Prices do not include processing tax of 30c per bu on wheat and 5c per bu on corn, 4.2c per lb on cotton, and ½c per lb on sugar. Taxes of 2.47c per lb on lard and 2.62c per lb on bellies are included.

FHA APPROVES FIRST PRIVATE HOUSING PLAN

Washington, D. C., Feb. 23.—[Special.]—The first privately financed low-cost housing project calling for construction of apartment buildings to be insured by the federal housing administration was approved today by Administrator Moffett.

Plans call for six groups of two story "efficiency" apartments including 276 individual dwelling units on an 11½ acre tract near Clarendon, Va. Many of the tenants are expected to be persons who work in Washington, where there is at present a housing shortage.

A syndicate, headed by Gustave Ring, Washington builder, is negotiating a private loan to construct the apartment houses, and this loan will be insured by the FHA under the housing act.

Because the project was on a large scale, usual procedure was abandoned, and the project presented to the Federal Housing administration for its consideration before a bank loan was actually obtained.

MOODY'S INDEX INDICATES TRADE TREND IS LOWER

New York, Feb. 23.—(AP)—Statistics appearing during the last week indicated a declining business tendency, according to Moody's Index figures for freight car loadings, electric power production, and steel ingot output.

These index figures are adjusted for seasonal variation—that is, if the change from the previous week should coincide with the normal seasonal change, the index figure would be unchanged.

	Carloadings.	Electric.	Steel.	Combined.
Latest week......	61.9	111.4	56.1	76.5
Prev. week	63.1	111.3	59.3	77.9
Month ago	61.0	110.9	63.9	78.6
Year ago	63.7	103.8	49.7	72.4
1935 high	66.0	113.3	63.9	79.5
1935 low	59.8	110.6	56.1	76.5
1934 high	66.3	111.9	69.8	80.1
1934 low	55.0	100.7	23.8	62.1

1928 weekly average, 100.

[Copyright: 1935: By Moody's.]

AN INFLATION BOOM PROBABLE

The dynamic forces of business recovery plus the unparalleled excess of credit reserves make it inevitable that further inflation is on the way. Investors should now readjust their holdings to profit most by the selective improvement that should take place.

Mail this "ad" and $1 for the next 4 issues of America's 32-year-old Investment Weekly and a copy of "Independent Appraisals"—the handy stock ratings and data book. You will also receive "10 Promising Stocks For 1935," "10 Low Priced Dividend Payers," "3 New Year Investment Programs," "Beneficiaries of New Building" and "An Analytical Basis For Selecting Stocks."

The FINANCIAL WORLD
53-B Park Place New York

Nichols Values Reserve Stock at Ten Cents

Directors of the First National Bank of Englewood have written down the bank's investment of $24,000 in Federal Reserve bank stock to ten cents, J. M. [100 Per Cent] Nichols, president, revealed yesterday.

"I wrote Marriner S. Eccles Jan. 18 registering our disapproval of the way he and his crowd were musceling their way into our last stronghold of finance, the reserve bank, an institution supposedly owned by the banks themselves," Nichols said.

"He replied Jan. 21 with a page and a half letter bulging with assurances, mistletoe, and olive branches. The sincerity of his argument was so convincing that we bade farewell to our $24,000. The figure of ten cents is not overly optimistic despite the fact that politicians are about to take a hand in managing the greatest of all banking systems."

Controls Half of Banks.

Nichols says Eccles' assertion that many banks will support the new federal reserve measure is certain "with the government controling over half the nation's banks."

"Eccles is receiving a favorable reaction to his educational talks—favorable to the New Dealers," he said. "Education comes in many forms, and unsuspecting bankers who stuck their necks out are now getting a post-graduate course in political coersion."

The south side banker believes chances for economic recovery are impossible under present government schemes.

"The best entertainment I know of is rereading Roosevelt's campaign speeches," he said. "His references to Hoover's reckless extravagances would make a mummy laugh. The sooner we have a political house cleaning the better for all concerned, as there isn't the slightest possibility of recovery under such management.

May Follow German Path.

"Germany's attempt met with inevitable results and unless this country does an immediate about face our fate will be the same, politically and financially.

"This is a great nation and it is well within the power of its people to alter the course. A nation is no different than an individual. It is impossible to borrow or squander its way out of difficulty.

"Yule tide is one of the most wonderful times in life, but it comes only once a year. When we attempt to ring it in 365 times, even Santa Claus is out of order."

Kelly-Springfield Tire Reorganization Requested

New York, Feb. 23.—(AP)—Involuntary proceedings in bankruptcy were filed against the Kelly-Springfield Tire company in United States District court here today.

The petitioners were three holders of common stock who seek reorganization of the company and the relief of debtors. The petitioners said the company is unable to meet its matured and maturing obligations.

Plans to Curb 'Hot Oil' Flow Rushed by U.S.

Washington, D. C., Feb. 23.—(AP)—Armed with a new and presumably Supreme court-proof grant of authority, the oil administration today rushed plans to revive the federal tender board with which it once almost dried up production and shipment of Texas contraband petroleum.

Before the new Connally law was 24 hours old, however, Secretary Ickes said once more that it did not "go far enough." He announced he would press for legislation authorizing federal regulation of production. President Roosevelt signed the measure last night a few hours after final congressional action.

Section 9-C of the Recovery act, declared illegal by the Supreme court, left it to the President to regulate interstate shipments in excess of state quotas. Designed to meet the court's objections, the Connally law declares all such shipments contraband.

May Delay Operations.

Because of the President's absence from the capital, officials said it might be several days before the federal tender board in Texas will be set into operation although the necessary executive order already has been prepared.

Contraband shipments, however, have been subject to confiscation since last night and the justice department is expected to handle prosecutions in the interim.

The tender board, created last fall, was dissolved by Ickes after the Supreme court decision. Its staf, however, remained in Texas and has watched all interstate shipments in preparation for a renewed campaign against "hot" oil.

Confidence that constitutionality of the Connally law would be upheld was expressed today by justice department attorneys, who pointed out that although the act permits the President to waive regulations, it asserts that the remainder is not to be affected if this section is held void.

Predicts Federal Legislation.

Ickes said today the administration had not reached a decision on the proposed bills before congress to impose federal regulation of production. He added, however, he was confident some form of federal production regulation legislation would be passed.

Except in Texas the oil administration has used the petroleum code to regulate both production and interstate shipments. In Texas, the railroad commission determines production quotas.

Oil administration officials claim the tender board virtually ended shipments of contraband oil. Trade reports today said that in the week ending Feb. 17 a total of 861 tank cars left the east Texas field with interstate tenders or clearance certificates showing legal production, while 413 left without tenders. In the preceding week 942 cars left with tenders and 1,625 without.

RUSSIANS GIVE WORKERS TITLES TO PUSH OUTPUT

MOSCOW, Feb. 23.—(AP)—Hundreds of skilled workers in the pigiron industry rejoiced today in the title of "Nobles of Labor," as the soviet continued its campaign to establish itself definitly as an exporting nation.

Distribution of the titles, official sources said, has had gratifying results in stimulating interest in the drive, which already has taken the union out of the rôle of importer of iron.

Last year 100,000 tons of metal were exported to Japan and Europe, and the program this year calls for an increase in production of 2,000,000 tons, bringing the total output to 12,000,000.

The program contemplates: steel, 11,800,000 tons; coal, 112,200,000 tons; crude petroleum, 28,400,000 tons; copper, 71,000 tons; aluminum, 25,000 tons; trucks, 75,000; lightcars, 17,000; locomotives, 1,480, and harvesters, 20,000.

Open hearth furnaces, rolling mills, copper smelters, and power stations are to be built. Automobile factories are to be extended and reconstructed.

Canady Named Assistant to Housing Administrator

Washington, D. C., Feb. 23.—(AP)—Ward M. Canady, president of the United States Advertising corporation of Toledo, O., today was appointed assistant to James A. Moffett, housing administrator. Canady, whose home is Newcastle, Ind., will continue in charge of the division of public relations.

PRICES OF NEW WHEAT BOOSTED BY DUST STORM

May Delivery Lower; Corn Breaks Sharply.

BY THOMAS FURLONG.

Buoyed up by the news of destructive dust storms in the southwest the futures on the new wheat crop yesterday commanded higher prices on the Chicago Board of Trade in the midst of a generally declining market. The corn market fell sharply and May wheat deliveries were lower, but July and September wheat, the futures based on next summer's crop, scored moderate gains.

The corn market was the target of insistent liquidation which carried prices down a cent to a cent and a half a bushel. The selling was believed to have been inspired by the declining corn prices in Argentina and the threat such action represents to domestic values.

May Wheat Down ½ Cent.

In May wheat the selling was not heavy, but absence of genuine demand pulled the price down a half cent a bushel. At the same time July wheat advanced ⅝ cent and September moved up a quarter cent.

Closing quotations on the May futures were:

	Yesterday.	Thursday.	Wk. ago.
Wheat	.97	.97½	.97¼
Corn	.84⅛	.85⅝	.86⅝
Oats	.50⅝	.51	.51½
Rye	.64	.64⅝	.66

The dust storm damage in the parched sections of the winter wheat belt occurred Friday, when the market here was closed. The storms had subsided yesterday, but there was apprehension that new storms would ride in. High winds were accompanied by a maximum temperature of 82 degrees in western Kansas and Oklahoma, and information received here said that the gale had whipped up fields of sprouting wheat in some sections.

Similar to Year Ago.

The conditions reported are strikingly similar to those that brought serious damage in the northwestern states last year. Apprehension is expressed that the wheat producing sections may be visited by a crop disaster for the third consecutive year. With harvest still five months away, the fate of the crop is still in the making.

Cables from Buenos Aires yesterday stated that the Argentine government is prepared to buy the corn that comes on the market there if prices continue to decline. The messages said that government would buy until the price reached 35 cents a bushel, suggesting that the market may be pegged there.

The somewhat ambiguous statement, however, failed signally to stop liquidation in corn in this market. Yesterday's price of corn in Buenos Aires was approximately 36½ cents a bushel at the prevailing exchange rate.

ATLANTIC COAST LINE TO MAKE BIG GOLD BOND OFFER

New York, Feb. 23.—[Special.]—The first large offering of bonds to be made since the United States Supreme court rendered decisions in the gold cases was announced today in behalf of the Atlantic Coast Line railroad. This company plans soon to offer $12,000,000 general unified series A, 4½ per cent gold coupon bonds, due Jan. 1, 1946. The bonds will be sold by a group headed by Brown, Harriman & Co., Inc., and Edward B. Smith & Co.

The inclusion of the gold clause in the description of the bonds, despite the court's adverse ruling on the applicability of the clause, is explained by the fact that they are issued under an existing indenture.

The offering will be the largest railroad flotation since July, when the Pennsylvania and Baltimore and Ohio each sold $50,000,000 of bonds.

Automobile Franchise
Available in Choice Territory

The opportunity for making money in the automobile business—the industry that is leading all others in swift sales recovery—is the greatest offered by any established line of business today.

Dealer profit possibilites are especially bright because of the urgent need that exists everywhere for a tremendous number of new cars.

Hudson and Terraplane enjoyed *spectacular sales gains in 1934* and shot up among the first five in the industry in factory sales last year. Up to February 1st, 1935, factory sales were 15,000 ahead of the same period a year ago and, to date, *retail sales from dealers' showrooms are FOUR TIMES greater than the corresponding period last year.*

In Cook County Hudson and Terraplane had a January, 1935, sales gain of 490% over January, 1934—*the largest gain made by any make of car.*

The HUDSON and TERRAPLANE franchise is available in one of the choicest territories in the Chicago area—

OAK PARK—where Hudson-built cars have had continuous representation for 22 years.

With the year's most talked of driving feature, "The Electric Hand," exclusive on Hudson and Terraplane—All Steel Bodies with Steel Roof and many other outstanding qualities—backed by Hudson's established reputation for smooth running cars that hold record after record, their unbelievable performance and ruggedness—HUDSON and TERRAPLANE are swinging into a cycle of ever increasing popularity.

The 1935 line of Hudson 6's and 8's and Terraplane 6's gives dealers a 97% coverage of today's automobile market—from the lowest price field up through the entire popular price range.

If you have capital available and are seeking an exceptional business opportunity, it will pay you to investigate at once.

A small number of other attractive dealerships are still available in Cook County and other Illinois points.

Communicate with Mr. O. H. Baehler

Butler Motors, Inc., Distributors
2530 South Michigan Avenue, Chicago

ANNUITY RATES
INCREASE
March 1st!

Present advantageous rates can be secured if applied for on or before February 28th.

TELEPHONE—
Franklin 7575--for Details

ALEXANDER E. PATTERSON
General Agent
Penn Mutual Life Insurance Co.
120 S. La Salle St. Chicago

MONEY AND BANKING!—Resources and liquidity of banks, rediscount rate changes, commercial paper and loans, federal reserve holdings—accurate information on these important matters is graphically presented in the new book, CHICAGO TRIBUNE BUSINESS CHARTS. This authoritative, 128-page book contains 250 charts dealing with such subjects as trade and commerce, farming and farm prices, car loadings, living costs, employment, etc. It is an invaluable reference book for business men. Get a copy today from the Chicago Tribune Advertising and Public Service Offices, 1 South Dearborn street, and Tribune Tower. Price, 40c; by mail, 50c.

LOAN MEN TOLD DEBT HOLIDAYS BIGGEST THREAT

Express Conflicting Views on Federal Activities.

One of the greatest threats on the building and loan horizon is the "cloud of moratoria which have been proposed both nationally and in the states," A. D. Theobald of Chicago, director of education and research of the American Savings, Building, and Loan institute, told the North Central Building and Loan conference yesterday at the Palmer house. Six hundred representatives of nine midwestern states attended the sessions.

"It behooves us," he asserted, "to keep our eyes open for such moves, which are devastating not only to the condition of our institution but to the general psychology of the public." Only 3 per cent of mortgages held by associations in 1933 were foreclosed, he added.

Cost Now Exceeds Value.

A house costing $10,000 in 1928 would cost $9,500 to build now, and could not be sold for more than $6,500, Mr. Theobald said. Decreasing costs of construction and higher realty values could narrow this margin which is retarding new building.

Conflicting views were held as to the value of federal government measures to aid recovery through new building. Representative Everett M. Dirksen [Rep., Ill.], member of the house banking and currency committee, said proposed amendments to the National Housing, Federal Home Loan bank, and Home Owners Loan acts have greater chance of aiding recovery than any other measures before congress.

I. Friedlander, Houston, Tex., president of the United States Building and Loan league, argued that the Supreme court's gold decision may prove indirectly to be a more influential factor in stimulating public demand for owning homes than any of the government's measures designed specifically to encourage this demand.

Says Present Ripe for Building.

The Texan held that time is ripe for buying and building homes now, while all sorts of home lending agencies are seeking borrowers. In event of inflation, he added, the borrower not only will benefit from a rise in value of his property but from the fact that his debt will be a fixed charge. A greater demand for homes will solve the problem of building and loan associations in obtaining borrowers to use available funds, he added.

Dirksen, in puffing federal legislative efforts, said the philosophy of the present administration-congressional program "places the entire hope of economic rehabilitation upon a building revival."

Resolutions were adopted approving the federal housing program and urging individual associations to interest themselves in sweeping away property taxes on small home owners. An exemption of up to $5,000 on each home was suggested.

CORPORATION EARNINGS

The following net incomes were reported yesterday:

	1934	1933
YEAR ENDED OCT. 31.		
Miller & Hart	*$ 169,512	*$ 205,915
YEAR ENDED DEC. 31.		
Am. News, N. Y.	*$ 354,184	$ 249,980
Bowman-Bilt Hotel	*1,374,810	*1,649,255
Buckeye Pipe Line	603,693	558,599
Bullard Company	111,443	*428,749
Cen. Hud. G. & E.	1,843,876	1,903,453
City Ice & Fuel	4,126,482	3,852,390
Cons. Laundries	*26,907	*97,456
Cresson Cons. G. M.	237,450	162,682
East Gas & Fuel	3,882,687	3,941,306
Int. Salt	470,368	490,709
Lamson & Sessions	*129,060	40,555
Mallinson, H R	*249,232	*292,145
Midland Steel	680,656	672,728
Mullins Mfg.	186,504	*268,427
National Acme	140,329	*311,056
National Leather	*1,086,221	1,337,672
Norwich Pharmacal	793,638	680,857
Pa. Dixie	*691,920	*1,674,739
St. Joseph Lead	*812,534	*1,161,135
NINE MONTHS ENDED DEC. 31.		
Exch. Buffet	*142,880	*99,089
SIX MONTHS ENDED DEC. 31.		
A. P. W. Paper	*75,911	84,521
QUARTER ENDED DEC. 31.		
A. P. W. Paper	*84,682	*5,040
Cons. Laundries	*15,949	*111,847
Exch. Buffet	*24,639	*3,274
JANUARY.	**1935**	**1934.**
Hudson & Manh	*16,089	*184
Twin City R. T.	115,361	105,989
Utd. Rys. & El. Balt.	36,471	*61,336
SALES.		
EIGHT WEEKS ENDED FEB. 16.		
Melville Shoe	*3,169,443	*2,616,101
FOUR WEEKS ENDED FEB. 16.		
Melville Shoe	*1,421,024	*1,290,858

*Net loss.

WHAT STOCKS DID

TRIBUNE AVERAGES.

	High.	Low.	Close.	Net chge.
25 railroads	25.28	24.60	24.65	— .92
25 industrials	145.42	143.95	144.03	—1.58
50 stocks	85.35	84.27	84.34	—1.25

	High.	Low.	Close.
50 stocks one year ago	49.48	47.02	47.63
50 stocks two years ago	74.98	73.75	74.06

DOW-JONES AVERAGES.

	High.	Low.	Close.	Net chge.
25 industrials	104.58	103.09	103.25	—1.61
25 railroads	32.33	31.45	31.51	—1.06
25 utilities	16.26	15.75	15.80	— .06

ASSOCIATED PRESS AVERAGES.

	30 ind.	15 rl.	15 ut.	60 stk.
Net change	—.9	—.9	—.1	—.7
Saturday	53.7	21.8	23.0	38.1
Thursday	54.6	22.7	23.1	38.3
Month ago	53.5	24.0	25.8	39.2
Year ago	57.8	38.5	36.5	47.6
1935 high	56.6	27.6	26.6	41.6
1935 low	52.0	21.8	22.8	37.6
1934 high	61.4	43.0	40.6	51.4
1934 low	45.3	22.8	24.2	34.9
1932 low	17.5	8.7	23.9	16.9
1929 high	146.9	153.9	184.3	157.7
1927 low	51.6	95.3	61.8	61.8

ISSUES TRADED.

	Sat.	Thurs.
Advances	80	217
Declines	469	295
Unchanged	127	171
Total issues	676	683
New 1935 highs	18	32
New 1935 lows	88	41

FEDERAL LAND BANK BONDS

	Bid.	Ask.
5s May and Nov 1941-'31	101¼	101⅝
4½s Jan 1956-'36	103	103½
4½s Jan 1955-'35	101⅝	101¾
4½s Jan and July 1953-'33	101⅝	101¾
4½s Jan 1943-'33	101⅞	102¼
4½s May 1942-'32	101¼	101¾
4¼s Nov 1958-'38	103¾	104½
4¼s May 1957-'37	103¼	103¾
4¼s Jan 1957-'37	103¼	103¾
4¼s July 1956-'36	103¼	103¾
4s May 1958-'38	103¼	103¾
4s Nov 1957-'37	102¾	103¾
4s July 1946-'44	105¼	105¾

NEW YORK STOCK TRANSACTIONS

Saturday, February 23, 1935.
Shares sold today.......... 536,190
Year ago.......... 1,223,130

Saturday, February 23, 1935.
Total sales 1935 to date...... 30,619,063
Total sales 1934 to date...... 107,231,789

[The figures in brackets after name of stock are the present dividend rate.]

Prev. 1935 High.	Low.	Div. yld. pct.	Bid.	Asked.	Description, div. rate, $s—	Sales.	High.	Low.	Close.	Net chge.
[illegible]										
7¾	5	...	5¼	5½	Colum G & El	3,000	5⅝	5¼	5⅝+	⅛
59¼	54⅝	10.9	51⅛	55	Do pfd A [6]	200	54⅝	54⅝	54⅝—	⅞
41	34½	2.6	38¼	38½	Col Pict vtc [1a]	300	38½	38⅜	38⅜+	⅛
77⅝	67	5.3	75¼	76½	Colum Carb [4]	700	77⅝	75½	75½—	1⅞
47¼	39½	4.4	45⅝	46	Coml Credit [2]	1,500	46⅞	45¾	45¾—	1¼
112	109⅞	5.9	110½	111¾	Do 1st pfd [6.50]	10	111	111	111 +	1
33	29½	6.5	31	31½	Do pfd B [2]	50	31⅛	31	31 —	½
62¼	56¼	4.1	60½	61	Coml In Tr [2.50b]	2,000	61	60¾	60⅞—	⅛
23⅞	19¼	2.9	21¼	21⅜	Coml Solv [.60]	3,600	21⅜	21⅛	21¼—	⅝
1⅝	1	...	1	1⅛	Comwlth & Sou	3,400	1⅛	1	1	....
40⅝	29¼	17.1	34½	35	Do pfd [6]	1,200	36¼	35	35 +	⅛
7¾	7⅛	...	7	7⅛	Conde Nast	100	7⅛	7⅛	7⅛—	⅛
34⅞	31½	4.9	32¼	33	Congolm-Na [1.60]	200	33	33	33	....
42	28	16.1	27	32	Conn Ry & L [4.50]	20	28	28	28 —	7
[illegible]										
1⅜	⅞	...	⅞	1	Do B	200	⅞	⅞	⅞—	⅛
12	6¾	...	6⅝	7½	Do pfd	1,200	8	6¾	7 —	1
23¾	21½	1.1	23	24¾	Int Print [.25g]	200	23½	23¼	23¼	....
100⅝	98½	6.0	99⅝	100¼	Do I pfd [6]	10	100⅝	100⅝	100⅝+	½
18½	15⅝	...	16	16¾	Int Ry C Am pfd	10	16	16	16	....
45¼	44	4.6	44½	45	Int Shoe [2]	400	44½	44½	44½	....
9⅝	8	...	8	8⅝	Int Tel & Tel	4,700	8½	8	8 —	½
12¾	10	...	11	11¾	Interst Dept Strs	600	11¾	11½	11½—	¼
115	110	5.2	115	....	IslandCrk C pfd[6]	20	115	115	115	....
					J					
57⅞	48⅜	...	48½	49	Johns-Manville	1,800	51	48¾	48¾—	2¾
125	120½	5.4	120	121⅞	Do pfd [7]	20	121¼	120½	121¼+	¼
73	56½	...	61⅝	63¼	Jones & L Stl pfd	10	61⅝	61⅝	61⅝—	⅞
[illegible]										
48⅞	42⅜	3.5	48⅛	48⅜	Proc & G [1.70b]	1,000	48⅝	48¼	48¼—	⅛
117½	115	4.3	116½	....	Do pfd [5]	30	117	117	117 +	1¼
27¼	20½	13.4	21	21½	Pub Svc NJ [2.80]	2,600	22	21⅛	21⅜	....
93	88¾	7.9	86	90	Do 7% pfd [7]	100	89⅛	89⅛	89⅛+	⅜
52⅞	46¼	6.3	47½	47¾	Pullman [3]	700	49	47¾	47¾—	1¼
10⅞	8¾	11.1	9⅛	9½	Purity Bak [1]	100	9	9	9 —	½
					R					
5⅞	4¾	...	5	5⅛	Radio	8,700	5⅛	5	5 —	¼
45½	35½	...	42½	42⅝	Do pfd B	2,700	43¾	42⅜	42½—	1¼
62½	51½	6.6	52⅝	53	Do pfd [3.50]	500	53⅛	52¾	53⅛+	⅜
2⅝	1⅜	...	1⅝	1¾	Radio-Keith-O	2,000	1⅝	1⅝	1⅝	....
21	18⅝	5.3	18⅞	19⅞	Raybest-Man [1]	400	19⅝	19⅜	19⅜—	⅛
43¼	35	5.4	36	42	Reading Co [2]	100	37¼	37¼	37¼—	2¾
[illegible]										
					Y					
24	20⅝	2.7	22	23¼	Yale & Towne [.60]	100	22½	22½	22½—	⅛
4¼	3⅜	...	3⅜	3⅝	Yell Trk & C	800	3½	3½	3½	....
42	38	...	35½	41	Do 7% pfd	20	41	41	41 —	1
21⅞	16¼	...	16	16¾	Youngst Sh & T	600	17½	16¼	16¼—	1⅜
					Z					
4⅞	4	...	4	4¼	Zonite Prod	3,100	4¼	4	4¼	....

*Ex dividend. †First sale since ex dividend date or dates. XR—Ex rights. a—Plus extras. b—Including extras. e—Paid last year. f—Payable in stock. g—Declared or paid so far this year. h—Cash or stock. k—Accumulated dividend paid this year.

Sales to 11:00 a. m., 230,000 shares; total sales, 536,190.

EARNINGS PER SHARE

NEW YORK, Feb. 23.—(AP)—Per share earnings of corporations reporting during the week with comparisons with the previous week included:

Year ended Dec. 31—

	1934	1933
National Biscuit	$1.56	$2.11
Union Oil of California	.66	.45
New York Air Brake	.21	......
Armstrong Cork	1.63	1.97
Freeport, Texas	1.76	3.14
Quaker Oats Co.	6.27	4.80
Safeway Stores	3.60	4.11
Trico Products	4.72	3.78
Goodyear Tire & Rubber	*6.04	†.47
McKeesport Tin Plate	6.19	6.29
United Carbon	3.55	‡
United Verde Extension Min	.29	.68
Southern California Edison	1.18	1.26
U. S. Gypsum	1.28	1.00
Commonwealth Edison	5.21	5.10
Mathieson Alkali	1.20	1.70
Monsanto Chemical	3.20	2.57
National Tea	.60	1.70
Penick & Ford	3.80	3.70
Raybestos-Manhattan	1.17	1.07
Underwood Elliott Fisher	3.62	1.99

*Preferred. †Common. ‡Not available.

DIVIDENDS DECLARED

Stock, rate, period—	Payable.	Stock of record.
Am News, 25c bi-m	Mar 15	Mar 5
Asso Oil, 35c	Mar 30	Mar 6
Boston Elev, $1.25	Apr 1	Mar 9
Beechnut Pkg, 50c ex	Apr 1	Mar 12
Do, 75c q	Apr 1	Mar 12
Burck Silk Mills, 25c q	Apr 15	Mar 15
Do, 5c extra	Apr 15	Mar 15
Colt Pat Fire, 31¼c	....	....
Comm Inv Tr, 50c q	Apr 1	Mar 5
Contl Assur, 50c q	Mar 31	Mar 15
Dom Textile, $1.25 q	Apr 1	Mar 15
Emporium Cap, 20c	Apr 8	Mar 25
Gold & Stock, $1.50 q	Apr 1	Mar 30
Mock Judson, 25c	Mar 12	Mar 1
Natl Stand, 50c q	Apr 1	Mar 15
Ohio Oil pfd, $1.50 q	Mar 15	Mar 2
Peoples Drug, 25c q	Apr 1	Mar 6
P S of Okla 7% pr, $1.75 q	Apr 1	Mar 20
Do 6% pr, $1.50 q	Apr 1	Mar 20
Pub Svc E G, 5% p, $1.25 q	Mar 30	Mar 1
Wis Pub Svc, 7% p, 87½c	Mar 20	Feb 28
Do 6½% pfd, 81¼c	Mar 20	Feb 28
Do 6% pfd, 75c	Mar 20	Feb 28

CASH GRAIN

Official receipts of grain at Chicago yesterday: Wheat, 43 cars; corn, 57 cars; oats, 12 cars; barley, 7 cars; soy beans, 10 cars. Range of cash grain prices per bushel in leading markets:

WHEAT.

	Chicago.	Kansas City.	St. Louis.
No. 2 red.	....	98¼	98
No. 1 hd.	1.06	98½@1.04½	....
No. 2 hd.	....	98 @1.04	1.04
No. 3 yel.	1.03½	....	....
	Duluth.	**Winnipeg.**	**Minneapolis.**
No. 1 nr.	1.08@1.18	80	1.09@1.11
No. 2 nr.	1.07@1.14	77	1.08@1.09
No. 1 d.n.	1.08@1.18	....	1.09@1.18
	Toledo.		**Omaha.**
No. 2 red.	1.02@1.03		....
No. 2 hd.	....		1.00

CORN.

	Chicago.	Minneapolis.	St. Louis.
No. 3 mx.	85½	84½@85½	....
No. 5 mx.	82	....	....
No. 3 yel.	86¾@87½	86 @86½	89 @89½
No. 4 yel.	85¾@87¼	83½@85½	....
No. 5 yel.	82¾	....	....
No. 3 wh.	93 @94	....	....
No. 4 wh.	84¾	....	....
	Milwaukee.	**Omaha.**	**Peoria.**
No. 3 mx.	....	....	85 @87
No. 4 mx.	....	....	84 @85
No. 3 yel.	91	87	86
No. 4 yel.	86	86¼	84 @85
No. 5 yel.	82	....	....
No. 4 wh.	89⅝	....	....

OATS.

	Chicago.	Kansas City.	St. Louis.
No. 2 wh.	55 @56	59 @62½	58
No. 3 wh.	53¾@54½	57 @60½	54½@55
	Milwaukee.	**Omaha.**	**Minneapolis.**
No. 2 wh.	....	60	57⅛@58¼
No. 3 wh.	....	58½	55⅛@57⅛
No. 4 wh.	....	55½@56½	52⅝@55⅛
	Winnipeg.	**Toledo.**	**Peoria.**
No. 2 wh.	42⅝	58 @59	54½@55½

RYE, BARLEY, AND FLAX.

	Rye.	Barley.	Flax.
Chicago	....	75 @1.20	....
Mil'kee	....	1.20@1.24	....
Minn'lis	.66 @69	76 @1.18	1.85½@94½
Duluth	.64 @69	85 @1.00	1.86½

Note—Above prices do not include a tax of 30c per bu on wheat and 5c per bu on corn processed and used domestically. There is no tax on corn used for feeding.

RUBBER.

NEW YORK, Feb. 23.—(AP)—RUBBER—Crude: Futures closed easy, unchanged to 6 points higher. March, 13.12@13.13c per lb; May, 13.30c; July, 13.42c bid; September, 13.60c. Smoked ribbed spot closed 13.06c.

CHICAGO GRAIN PRICES

	Open.	High.	Low.	Close.	Prev. close.	Last year.
WHEAT.						
May	97	97½	96½	97	97½	87⅛
July	91	92	90⅝	91⅝	91⅜	85⅞
September	89⅞	91	89¾	90½	90¼	86⅝
CORN.						
May	85	85¼	84⅛	84¼	85¾	50⅞
July	80½	80⅝	79⅞	80⅛	81¼	82⅝
September	76⅝	77¼	76⅜	76½	77¾	54⅝
OATS.						
May	50¾	51⅛	50½	50⅝	51	34⅞
July	43¾	44	43¼	43½	43⅞	34⅝
September	41⅛	41¼	40⅞	41	41¼	34⅛
RYE.						
May	63⅝	64¼	63¼	64	64⅝	60¾
July	63½	63⅞	62⅞	63⅞	64¼	61⅜
September	64⅜	64½	63¾	63¾	64¾	....
BARLEY.						
May	....	....	....	76	76½	47½
July	....	....	....	68	68	48½

Note—Above prices do not include tax of 30c levied on wheat and 5c per bu on corn processed and consumed domestically. Tax on product exported is rebated.

FIELD SEEDS

Prices quoted for good merchandise seed per 100 lb lots in the local market follow: Red clover, country run, $14.75@18.75; recleaned, $21.25. Alsike, $24.50@27.00. Alfalfa, Oklahoma, $15.75@16.00; Kansas, $19.50@19.75; Utah, $24.00; Idaho, $24.50; Montana, certified origin: Grimm, $28.75. Sweet clover, country run, $7.15@8.00; red top, 90 to 94 per cent purity, $10.10@10.85. Timothy seed, country run, $16.70@17.85; recleaned, $20.00. Millet, yellow, $3.70@3.85; Early Fortune, $3.45@3.60; Hungarian, $3.90@4.00; Japanese, $4.35; sunflower, $2.40@2.75. Soy beans, commercial, No. 2 yellow, quoted at equal to $1.22 per bu net country points in local markets.

HIDE FUTURES.

Hide futures in New York closed 10 to 16 points lower yesterday with sales of 67 lots, or 2,680,000 lbs. Closing bids in cents per pound: Standard contracts, March, 9.35c; June, 9.65c; September, 9.97c; December, 10.31c.

LARD DIPS ON CONSUMERS' RESISTANCE TO HIGH PRICES

Consumer resistance to paying high prices for hog products has reached a point where it has commenced to affect operations adversely on the bull side of the cured product. This, with the weakness in corn, brought in scattered selling of both lard and bellies yesterday and more than offset the prospect of continued light receipts of hogs. Closing trades were at the bottom with lard showing net losses of 7½ cents while bellies were off 2½ to 7½ cents. Cash demand was slow with cash and leaf lard quoted at $13.50, loose lard at $13.30 and bellies at $16.75 per 100 pounds. Prices follow:

Lard.

	High.	Low.	Close Feb.23, 1935.	Feb.21, 1935.	Feb.24, 1934.
May	13.67	13.57	13.57	13.65	6.70
July	13.75	13.70	13.70	13.77	6.75
Sept.	13.85	13.80	13.80	13.87	6.95
Clear Bellies.					
May	16.55	16.55	16.55	16.62	8.05
July	....	....	16.77	16.80	8.40

Note—Above prices include processing tax at 2.47c per lb on lard and 2.62c per lb on bellies taxed on produce made since March, 1934. This tax is rebated on produce exported, but varies according to the amount due to the fact that the tax was gradually advanced.

WHEAT IN U. S. FUNDS

Wheat prices per bushel in leading markets reduced to United States funds at rates of exchange when they closed:

	Saturday.	Thursday.
Chicago, May	.97	.97½
Winnipeg, May	.83	.83¾
Liverpool, May	.71¼	.72
*Do Argentine	.69¼	.69⅝
*Do No. 1 Manitoba	1.03⅞	1.03⅜
*Do Australian	.71⅜	.72
Rotterdam, March	.53¼	.53
Buenos Aires, March	.54¼	.53¾
Do May	.53⅝	.55⅛

*Cash price.

GRAIN IN OTHER MARKETS

	Open.	High.	Low.	Close Feb.23, 1935.	Feb.21, 1935.	Feb.24, 1934.
March Wheat.						
†Lvpl.	68	68	67⅜	67⅞	68¼	62¼
May Wheat.						
Kas C.	94	95	93½	93¾	94½	79⅜
Mnpls	1.04¼	1.04⅝	1.03¾	1.04	1.04⅝	82⅞
*Dul.	1.20½	1.20½	1.20½	1.20½	1.20¾	82¼
Wnpg.	83⅜	83¾	82⅞	83	83¼	67¼
Lvpl.	71⅜	71⅜	71¼	71¼	72	65⅛
July Wheat.						
Kas C.	87⅞	88⅜	87½	88¼	88	78⅜
Mnpls.	99¾	1.00	99⅞	99⅝	99⅜	83⅛
*Dul.	....	....	....	1.17½	1.17½	82⅛
Wnpg.	82½	82⅝	82⅛	82½	82⅝	68⅛
Lvpl.	74⅛	74⅛	73⅝	73¾	74⅞	67⅜
September Wheat.						
Kas C.	86¾	87⅜	86½	87	86⅞	79⅝
Mnpls.	94½	95⅛	94½	95	95	82⅜
*Dul.	....	....	....	98	98	....
May Corn.						
Kas C.	86⅜	86⅜	85⅞	85⅞	87¼	46⅝
July Corn.						
Kas C.	82¾	82⅞	82½	82½	83⅜	48⅞
May Oats.						
Mnpls.	51¼	51⅝	50⅞	51⅛	51½	31½
Wnpg.	40⅞	41⅛	40⅝	40⅞	40¾	35½
July Oats.						
Mnpls.	44⅜	44⅜	44¼	44¼	44⅝	31⅝
Wnpg.	40½	40⅞	40½	40⅝	40⅝	35⅞
May Rye.						
Mnpls.	64½	64½	63⅝	64	65	57⅞
Dul.	....	....	....	64	65	58
Wnpg.	53⅞	54⅜	53⅝	54⅛	54½	48⅜
July Rye.						
Mnpls.	63⅜	64½	63⅝	63⅞	64⅜	58⅞
Wnpg.	55	55⅞	54⅝	55⅛	55⅝	49⅞
May Barley.						
Mnpls.	70¼	70¼	70	70¼	70⅜	42⅞
Wnpg.	50¼	50⅜	49⅜	49⅞	50⅜	41⅝
July Barley.						
Mnpls.	....	....	....	65¼	65⅞	44
Wnpg.	50	50⅜	49⅝	49⅞	50⅜	42⅜
May Flaxseed.						
Mnpls	1.83½	1.83½	1.83	1.83½	1.83½	1.84
Dul.	....	....	....	1.86½	1.86½	1.86
Wnpg	1.45½	1.45⅝	1.45½	1.45⅝	1.45	1.52⅜

*Durum. †Exchange, $4.86; Thursday, $4.88.

Note—Above prices do not include tax of 30c per bu levied on wheat and 5c per bu on corn processed and consumed domestically. There is no tax on products exported.

SUGAR

NEW YORK, Feb. 23.—(AP)—SUGAR—Raw was less active today and the only business reported was 8,000 bags of Cubas for April shipment to an outport refiner at 3.00c per lb. It was estimated that Thursday's sales amounted to fully half a million bags of Cubas and duty frees in various March and April positions at 2.95c to 3.00c. Today local refiners were still interested at last paid prices of 2.95c for spots, but there was nothing available below 3.00c.

In futures, price changes were narrow and slightly easier under week-end liquidation and a little selling through commission houses. The market closed net unchanged to two points lower in both contracts. Sales in the old were 2,550 tons and in the new 4,950 tons. The range follows:

Prices in cents per pound:

	Open.	High.	Low.	Close.	Prev. close.
March	2.00	2.00	2.00	2.00	2.00
May	2.06	2.06	2.06	2.05	2.07
July	2.12	2.12	2.11	2.11	2.12
September	2.17	2.17	2.16	2.16	2.17
December	2.22	2.22	2.22	2.22	2.23

Refined was unchanged locally at 4.30c to 4.50c per lb for fine granulated. Several out of town refiners were listing at 4.70c. A good withdrawal demand was reported and new business was of fair proportions.

Note — Above raw sugar prices exclude processing tax of ½c per lb. Refined sugar prices include the tax.

COFFEE

NEW YORK, Feb. 23.—(AP)—COFFEE—Was steadier today on rather more reassuring advices from Brazil that the government counts on a majority of the Brazilian congress to reject the proposed law for a reduction in the 15s export tax to 3s "as being contrary to national interests." Trade selling appeared on the rallies, however. Santos opened 4 to 12 points higher and closed 6 to 7 points higher. Sales, 27,000 bags. No. 7 opened 3 points lower to 10 points higher and closed unchanged to 6 points lower.

Prices in cents per pound:

	Open.	High.	Low.	Close.	Prev. close.
March	5.45	5.54	5.42	5.42	5.48
May	5.67	5.69	5.58	5.58	5.63
July	5.80	5.82	5.72	5.71	5.71
December	6.00	6.00	5.90	5.90	6.00

Spot coffee quiet; Santos 4s, 10c; Rio 7s, 8¼c. Cost and freight offers included Bourbon 3s and 5s at 9.15@9.55c.

COTTON FUTURES DROP AS MARCH HOLDERS LIQUIDATE

Heavy liquidation by holders of March cotton contracts in the leading markets yesterday carried prices off readily with the close at the bottom. Chicago lost 8 to 11 points and other markets 7 to 12 points, with New York leading. Spot cotton closed unchanged to 10 points lower, with New Orleans and Houston 12.60 cents and Galveston and New York 12.55 cents per pound. Prices follow:

	High.	Low.	Close.	Prev. close.	Last year.
CHICAGO.					
March	12.47	12.37	12.40	12.48	12.13
May	12.55	12.47	12.48	12.59	12.25
July	12.60	12.54	12.54	12.65	12.37
October	12.55	12.51	12.51	12.59	12.53
December	12.60	12.57	12.57	12.66	12.63
NEW ORLEANS.					
March	12.41	12.31	12.31	12.39	11.98
May	12.48	12.41	12.41	12.49	12.14
July	12.53	12.48	12.48	12.55	12.29
October	12.48	12.41	12.41	12.49	12.43
December	12.48	12.48	12.48	12.56	12.55
NEW YORK.					
March	12.39	12.29	12.29	12.41	12.02
May	12.47	12.40	12.40	12.50	12.17
July	12.54	12.44	12.44	12.56	12.30
October	12.47	12.40	12.40	12.50	12.44
December	12.54	12.47	12.47	12.57	12.54
January	12.57	12.50	12.50	12.59	12.58

Note—Prices do not include tax of 4.2 cents per pound levied on cotton processed and used domestically. No tax on products exported.

COTTONSEED OIL.

NEW YORK, Feb. 23.—(AP)—COTTONSEED OIL—Bleachable closed 1 to 6 points net lower today. Sales were 47 contracts. A small reduction in lard, easier hogs prices, and scattered selling attributed to Wall street houses were the main influence in the decline. Crude oil closed firm at 10½c nominal at all southern points. Bleachable, spot, nominal; March closed 11.72c per lb; May, 11.86c; July, 11.97c; September, 12.04c.

SECONDARY RAIL BONDS DECLINE ON U. S. LOAN PLANS

Utilities Rise Following Ruling Curbing TVA.

BOND AVERAGES

[Compiled by the Associated Press.]

	20 rl.	10 ind.	10 ut.	10 for.
Net chge.	—.5	....	+.3	....
Saturday	84.8	95.0	88.9	70.1
Thursday	85.3	95.0	88.6	70.1
Month ago	86.9	95.7	88.1	69.4
Year ago	86.3	84.7	81.3	66.8
1935 high	87.8	95.9	88.9	70.4
1935 low	84.0	93.0	84.5	68.6
1934 high	89.4	92.9	88.9	70.9
1934 low	74.5	73.7	68.2	60.2
1932 low	45.8	40.0	64.6	42.2
1935 low	84.0	93.0	84.5	68.6
1934 high	89.4	92.9	88.9	70.0
1934 low	74.5	73.7	68.2	60.2
1932 low	45.8	40.0	64.6	42.2
1928 high	101.1	98.9	102.9	100.5

LOW YIELD BONDS.

Saturday	110.1	1935 low	107.9
Thursday	110.2	1934 high	108.3
Month ago	108.9	1934 low	99.1
Year ago	103.9	1928 high	104.4
1935 high	110.2	1932 low	86.8

[Chicago Tribune Press Service.]

New York, Feb. 23.—[Special.]—Intimations that the federal government will adopt a less liberal lending policy toward the railroads today was followed by a reaction in the prices of secondary rail securities in the bond market.

The weakness in this group, together with a slight improvement in utility liens, featured the short trading session today.

Utilities Rise Mildly.

The mild spurt in utility bonds was apparently based on the cheer given holders by the decision of the federal court in Alabama holding that the government is without power to compete with private electrical companies through its agency, the TVA. There was a little more bidding for utility bonds and prices moved up slightly.

The damper on the rail bond market was furnished by a speech delivered by Jesse Jones, chairman of the Reconstruction Finance corporation, before the Trafic club here Thursday evening. Jones indicated the government is prepared to tighten up on its lending policies as far as railroads are concerned.

Government List Strong.

The government bond market was fairly strong. Sentiment toward government issues has improved as a result of the treasury's announcement that the government's March 15 financing will be effected without new money. Prime industrial loans were strong.

Treasury 4s led the upturn in the government market with a gain of ¾ of a point.

Railroad issues which sustained setbacks in price included Baltimore and Ohio 4½s, Erie 5s, Missouri Pacific 5s, and Nickel Plate 4½s.

INVESTORS' GUIDE

If you wish information about investments or insurance write to The Tribune Investors Guide. Inclose stamped, self-addressed envelope for reply. Answers of public interest are published, but inquirers' names are never revealed. Beyond care in securing information The Tribune assumes no responsibility.

Sunday, February 24, 1935.

[Copyright: 1935: By The Chicago Tribune.]

The Investors' Plight.

No matter which way the investor of today turns when he is looking for a sound investment he is faced with risk. What have heretofore been regarded as gilt edge securities involve considerable risk; for with the prospects of higher prices, the old "high cost of living" bugabear, the holders of sound bonds face the possibility of a curtailment of purchasing power, although the dollar return might remain constant.

Furthermore, bond prices today are inflated. The combination of a lack of new bond issues and the increased funds requiring new investment outlets in the vaults of banks and insurance companies have increased the demand for high grade bonds at the same time that the supply has decreased.

Common stocks, when well selected in diversified groups, constitute a good hedge against rising prices. Still the very fact that they are such a hedge, the fact that they represent merely participation in fluctuating earnings, constitutes a risk that is inescapable. The prices of many common stocks, furthermore, have already discounted to a large extent any substantial rise in commodity prices. The current yield on the most desirable forms of stock is small.

Commodities, a hedge for the expert, are dynamite for the inexperienced investor. Not only is there no return on the investment but storage charges have to be paid.

Income producing real estate has long been held out to be an excellent hedge against rising prices. It is where the property is carefully selected and well managed. There are many parcels of realty which even a printing press inflation could not make worth more money. Obviously the services of an unbiased expert, both before and after purchase, would be required for any excursion by an investor's funds into such an investment.

There is the problem. The answer? Who knows? We have yet to see any setup that is not invulnerable to justifiable criticism. To invest in equities exposes the investor to the inherently speculative element of equities; any tieup in fixed return media exposes the investor to the penalty of rising prices at a time when the return on such investments is pitifully small.

When a situation of that type is encountered there appears to be only one solution—compromise, or, to use the technical term, diversification. The investor who can afford to assume any speculative risk should, we believe, put a portion of his funds into fixed return media and the remainder in equities. The exact proportion is dependent on several factors—the size of the investor's estate, his experience, his investment ability, dependents, standard of living, etc.; the smaller the estate and the lesser the investment ability, the larger should be the proportion in fixed return securities.

NEW YORK BOND TRANSACTIONS

Saturday, February 23, 1935.

Total sales, par value	$8,480,000	Total sales 1935 to date	$505,128,000
Year ago	8,310,000	Total sales 1934 to date	787,333,000

UNITED STATES GOVERNMENT BONDS.

Sales in thous.	Issue—	High.	Low.	Close.	Net chge.	Closing— Bid.	Asked.	Yield.	Close yr.ago.
28	Liberty 3½s, 1932-'47	103.16	103.16	103.16	+ .3	103.14	103.16	....	102.20
7	Liberty 1st conv 4¼s, '32-'47	103.12	103.10	103.10	— .2	103.10	103.12	....	102.23
5	Liberty 4th 4¼s, 1933-'38	103.15	103.14	103.15	+ .2	103.15	103.19	....	102.25
12	Liberty 4th 4¼s, '33-'38 3d cld.	101.26	101.25	101.25	— .1	101.26	101.27	....	......
1	Liberty 4th 4¼s, registered	103.12	103.12	103.12	+ .1	......	......	....	......
2	Liberty 4th 4¼s, reg 3d cld.	101.23	101.23	101.23	+ .1	......	......	....	......
7	Treasury 4¼s, 1947-'52	116.00	115.20	116.00	+.12	116.4	116.16	2.69	109.00
361	Treasury 4s, 1944-54	111.24	111.9	111.19	+.19	111.21	111.24	2.63	105.20
13	Treasury 3¾s, 1946-'56	109.28	109.28	109.28	+.22	109.22	109.30	2.70	103.28
26	Treasury 3⅜s, 1943-'47	106.14	106.13	106.14	+.11	106.8	106.20	2.48	101.00
1	Treasury 3⅜s, 1941-'43	106.13	106.13	106.13	+ .1	106.22	106.24	2.17	101.10
19 1-10	Treasury 3¼s, 1944-'46	105.16	105.15	105.16	+.11	105.16	105.17	2.56	......
3	Treasury 3¼s, 1941	106.23	106.16	106.23	+ .7	106.22	106.27	2.10	......
528	Treasury 3⅛s, 1946-'49	104.28	104.20	104.28	+ .9	104.31	105.00	2.61	98.31
165	Treasury 3⅛s, 1949-'52	104.28	104.22	104.26	+ .7	104.26	104.27	2.72	......
47	Treasury 3s, 1951-'55	103.29	103.27	103.28	+.14	103.22	103.29	2.70	97.17
175	Treasury 3s, 1946-'48	103.27	103.20	103.26	+.10	103.24	103.27	2.60	......
15 1-5	Treasury 4¼s, 3¼s, '43-'45	105.16	105.16	105.16	+.10	105.16	105.20	2.52	100.14
18	Fed Farm Mtg 3¼s, 1964	103.29	103.24	103.24	+.11	103.24	103.29	2.75	......
67 3-5	Fed Farm Mtg 3s, 1949	102.12	102.00	102.6	+ .9	102.6	102.8	2.72	......
28	Fed Farm Mtg 3s, 1947	102.14	101.31	102.14	+.18	102.6	102.13	2.61	......
9	Home Owners Loan 4s, 1951	101.13	101.10	101.12	...	101.12	101.14	....	......
186 4-5	Home Owners Loan 3s, 1952	102.14	102.00	102.7	+.10	102.6	102.8	2.72	......
1193 9-10	Home Owners Ln 2¼s, '49	100.14	100.4	100.12	+ .9	100.11	100.12	2.65	......

UNITED STATES TREASURY CERTIFICATES.
[Quoted by C. F. Childs & Co.]

Issue—	*Bid.	*Asked.	Yield.
538 Notes, series B 2½s, March 15, 1935	101.6	101.8	—1.4-32
416 Notes, series A 3s, June 15, 1935	101.25	101.27	—30-32
353 Notes, series B 1⅝s, Aug. 1, 1935	101.5	101.7	—33-64
418 Notes, series D 2½s, Dec. 15, 1935	102.10	102.12	—12-32
558 Notes, series C 2⅞s, April 15, 1936	103.7	103.9	.01
686 Notes, series E 1½s, June 15, 1936	101.6	101.8	.16
364 Notes, series A 3¼s, Aug. 1, 1936	104.11	104.13	.17
514 Notes, series D 1½s, Sept. 15, 1936	101.27	101.20	.26
357 Notes, series B 2¾s, Dec. 15, 1936	104.11	104.13	.30
428 Notes, series C 3s, Feb. 15, 1937	104.27	104.29	.50
502 Notes, series B 3s, April 15, 1937	105.4	105.6	.55
817 Notes, series A 3¼s, Sept. 15, 1937	106.5	106.7	.78
276 Notes, series A 2⅝s, Feb. 1, 1938	104.23	104.25	.97
455 Notes, series C 3s, March 15, 1938	105.24	105.26	1.06
618 Notes, series B 2⅞s, June 15, 1938	105.14	105.16	1.17
596 Notes, series D 2½s, Sept. 15, 1938	105.13	105.15	1.21
1,293 Notes, series A 2⅛s, June 15, 1939	103.	103.2	1.39

United States treasury 182 day discount bills were quoted yesterday at bid prices to yield .25 per cent, no asked price. *Fractional parts of quotations are in 32ds of 1 point.

DOMESTIC.

Sales, thous.		High.	Low.	Close.	Net chge.
[illegible]					
1	Mkt St Ry 7s '40	66	66	66	— 1
12	McKes&R 5½s '50	99	98¾	98⅞	+ ⅛
1	Met Ed 5s '53	105⅛	105⅛	105⅛	+ ⅛
13	do 4½s '68	101⅜	101¼	101⅜	+ ¼
5	Met WS EChi4s'38	11	11	11	....
1	Mich Cen 3½s'52	103¼	103¼	103¼	— ¼
16	Midv Stl 5s '36	103⅛	103⅛	103⅛	....
2	Mil ElR&L 5s'61B	92⅞	92	92⅞	+ ⅞
9	do 5s '71	91½	91	91½	+ 1¼
5	MilSpt&NW 4s '47	51½	50⅛	50½	— ½
1	MSP&SSMar 6s'46	22½	22½	22½	— ½
1	do 5½s '49	18¼	18¼	18¼	....
6	do gtd 5s '38	39¾	39	39	— 1
11	M-K-Tex 5s '62 A	60¼	59¾	59¾	— ⅝
13	do adj 5s '67	19	18¼	18½	— ½
25	do 1st 4s '90	89⅜	88⅝	89	— ⅝
3	Wabash rf5½s'75	17	17	17	+ ⅞
17	do 1st 5s '39	96	95⅝	95⅝	— ⅝
5	do 2d 5s '39	73	73	73	— ¼
5	do 5s '76 B	16½	16½	16½	— ½
8	Walworth 6s '45	47⅝	47¼	47¼	— ¼
6	WarnBros 6s'39	55½	55	55¼	....
4	Warn Quinl 6s'39	28	27½	27½	— 1⅛
3	WarrenBr 6s'41	41⅛	41	41	— ⅛
4	WePenP 5s'46A	110⅝	110⅝	110⅝	+ ⅝
1	do 5s '56 G	109¾	109¾	109¾	+ ¼
5	WesternEl 5s'44	106⅜	106	106	— ¼
10	WestMd 5½s'77A	101⅞	101½	101½	— ½
10	do 4s '52	96	95½	96	....
12	WPac 5s'46 asd.	33¾	33	33	— ½
7	WestUn 6½s'36	102	102	102	— ⅛

FOREIGN.

Sales, thous.		High.	Low.	Close.	Net chge.
[illegible]					
6	Siem&H 7s '35	65¼	64¾	64¾	— ⅜
1	Silesia El 6½s'46	37	37	37	— 2
2	TaiwElP 5½s '71	78	78	78	+ ⅝
1	TokioCy 5½s '61	77⅞	77⅞	77⅞	+ ⅛
38	EokioELt 6s '53	79	78½	79	— ¼
7	Wars City 7s'58	73½	73¼	73½	....
5	Wurtt El 7s '56	40⅛	40⅛	40⅛	— 1⅛
3	Yokohama 6s '61	84	83¾	84	+ ¼

xin—Ex interest. ct—Certificates.

BOARD OF TRADE STOCKS

	Sales.	Open.	High.	Low.	Close.	Prev. close.
Allied Mills Inc	150	14½	14½	14¼	14¼	14½
Elec Bond & Sh	185	5	5	5	5	5⅛
T M Nort Brew	273	1⅛	1½	1⅛	1½	1½
Studebaker com.	1,375	⅛	⅛	⅛	⅛	⅛

Total sales, 2,008 shares.

ROSIN AND TURPENTINE.

SAVANNAH, Ga., Feb. 23.—(AP)—TURPENTINE—Firm, 51c per gal. No sales; receipts, 22 casks; shipments, 6; stock, 12,314. ROSIN—Firm. Sales, 135 brls.; receipts, 212; shipments, 525; stock, 70,891. Quote: B, $3.80; D, $4.00; E, $4.25; F, $4.65; G, H, and I, $4.70; K, $4.75; M, $4.80; N, $5.20; WG, $5.65; WW and X, $6.30.

GOLD DECISION STIRS NEW FEAR IN PUBLIC MIND

Uncertainty About New Deal Is Greater.

[Continued from page 7, column 1.]

$31.36 to $34.06 an ounce. Prior to abandonment of the gold standard in the preceding April the price of gold had been $20.67 an ounce.

The price of $34.06 was maintained until Jan. 16, 1934, when the Federal Reserve Bank of New York superseded the RFC. Then it was raised to $34.45 where it remained until Feb. 1, when it was increased to $35 an ounce, which was the rate at which the dollar was stabilized by the presidential proclamation on Jan. 31, 1934.

On Jan. 30, 1934, the Gold Reserve act of 1934 became law. Under it the President's discretionary powers to regulate the value of the dollar was narrowed. The Thomas inflation amendment had authorized the executive to cut the value of the dollar as much as 50 per cent. The Gold Reserve act provided that he must reduce it at least 40 per cent. It also provided for the discontinuance of the circulation of gold, the conversion of gold into bullion and the transfer of all gold from the federal reserve banks to the treasury, the reserve banks getting in return for their gold new gold certificates. The reserve banks got 59 cent paper dollars for the 100 cent gold dollars thus confiscated by the treasury.

Profit Extorted from People.

This being done, the treasury promptly wrote itself up a "profit" of two billion, 800 million dollars which it had extorted from the people. Two billions of this "profit" was set up, as provided in the act, as a secret stabilization fund for use by the secretary of the treasury in manipulating foreign exchange and the market for government bonds.

One day after the passage of the gold reserve act the President fixed weight of the gold dollar at 15 5-21 grains [nine-tenths fine]. This was the equivalent of $35 a fine ounce for gold and set the value of the new dollar at 59.06 per cent of the former value. The President reserved the right to alter this proclamation. Beginning Feb. 1, 1934, the treasury undertook to buy and sell gold at $35 an ounce. The price has not been altered since that time.

The Supreme court has not yet found that the holders of gold certificates who were forced to turn them in for 59 cent dollars or the holders of government bonds containing the gold clause have suffered losses in the repudiation. Presumably, some of them may go to court to show that the increase in the cost of living due to dollar debasement has reduced the purchasing power of their money. According to Prof. Irving Fisher's index, wholesale commodity prices have increased about 13½ per cent since January, 1934.

Large Losses Possible.

If, however, this small increase should later blossom out into a price rise commensurate with the 40 per cent debasement of the dollar—as promised by New Deal monetary experts when they put the scheme in operation—the losses of bond and certificate holders would be correspondingly larger.

Much has been said of the losses incurred by the holders of gold and gold certificates who were forced to turn in their money for 59 cent dollars. In April, 1933, there was in the hands of the people about 650 million dollars of this kind of money.

But the goldholders with their 650 millions at stake, and even the investors who held some 14 billions of government bonds containing the gold clause, or even still the holders of an estimated 86 billions of private bonds with the gold clause, by no means represent all the people who stand to suffer through debasement of the dollar and the possibility of further inflation.

Others Exposed to Loss.

Likewise exposed to losses through inflation and consequent decreased purchasing power of the dollar are the depositors who have 46 billion dollars in the banks of the nation, the tens of millions of people who hold the 100 billion dollars worth of life insurance now in force in the United States, and the investors who hold the estimated 134 billion dollars of internal business debts, as well as the owners of mortgages whose total cannot be accurately estimated. Exposed, too, are the millions of Americans working for fixed wages and salaries.

What worries investors is that some further unpredictable inflationary measures, due to the facilitation of the process by the Supreme court decision, may undermine their capital, and with the "gold clause" revoked there is no hedge against it.

Inflation in this country, due to the present gold reserves, possibly could not go to the lengths suffered in Germany after the war, where, when the storm was over, 1,000 billion marks were exchanged for a new 23 cent rentenmark, but it is conceivable that, if the bars are let down, it could go as far as inflation in France where commodity prices rose some 835 per cent and where the franc was cut to one fifth its previous value.

Treasury Profits; Who Loses?

Meantime, the redistribution of wealth brought about by dollar debasement has resulted in a curious situation. While administration spokesmen deny that the devaluation has amounted to a capital levy on investors, or, in fact, that they have had any loss, the treasury holds a twenty-eight hundred million dollar profit on the deal, of which nobody seeks to deny the existence. Can there be a profit on the one side and no loss on the other?

Among the interests which have voiced no criticism of the repudiation of the gold clause, in addition to the federal government, are the state and municipal bodies which have some 17½ billions of bonds outstanding, most of them containing the gold clause, and big corporations, such as the railroads and industrial concerns, including American Telephone & Telegraph and Standard Oil company of New Jersey, whose bonds were payable in gold. Gold mining concerns are also benefited by the debasement of the currency.

MOTORS—TRAFIC—HIGHWAYS

FORD EXHIBITION BUILDING

This is a drawing of Henry Ford's building at the California Pacific International exposition to open in San Diego, Cal., on May 29. Californians expect that the exposition will attract tourists from all parts of the country as did A Century of Progress in Chicago in 1933 and 1934.

VOICE OF TRAFIC

WEST SIDE ELEVATED HIGHWAY.

Chicago, Feb. 20.—THE CHICAGO TRIBUNE is to be highly commended for its campaign for elevated highways. With the constantly increasing trafic and the greater speed at which automobiles are being operated today there is probably no greater need than to provide improved facilities for motor travel in order to reduce the appalling number of deaths due to automobile accidents.

The wholesale widening of streets, while of great benefit in some instances, particularly the Michigan avenue and Wacker drive improvements, has generally developed trafic arteries that have proved disastrous to life and limb and, incidentally, ruined several good business streets.

The most distressing trafic situation exists on the west side and relief should first be afforded this section. The city council committee on public safety has laid out a plan for the development of a west side highway, using the Lake street elevated structure, which it proposes to abandon as an elevated railway by building a roadway on top of the structure from its western terminus to Bryant place, one block east of Ashland avenue, from which point a concrete highway is to be erected, running southeast on Bryant place to Randolph street and on Randolph street east to Jefferson street, trafic being discharged by ramps into Halsted and Union streets, leading into Waldo place and Meridian street, hence to Washington boulevard, or such other outlet as the motorist might be able to find, access to the highway at the eastern end being by ramps placed in alleys off of Washington boulevard, between Clinton and Des Plaines streets.

The plan does not appear at all practical when one considers that it is entirely lacking in proper terminal facilities. Discharge and taking on of trafic in an already densely congested area on Washington boulevard, just west of the North Western depot, would create a condition far worse than anything we now have to contend with.

Many plans for the highway on the west side have been proposed, but most of them have met with opposition from one group or another. The Kinzie street proposal, which would doubtless meet with the approval of most of the west side merchants and property owners, is too expensive and impractical when one considers the necessity for bridging almost a mile of railroad track and yards of the Milwaukee road between North Western avenue and Sacramento avenue, and again a similar stretch bridging the Crawford avenue shops of the Chicago and North Western railroad running from North Crawford avenue to Kilpatrick.

One plan which has recently been suggested and which would probably have the support of the plan commission, as well as west side merchants and residents, is the use of Fulton street at its present level out to Garfield park, then an elevated highway jogging north and paralleling the North Western railroad on the south out to the city limits. This plan might be changed to carry the elevation east to Canal street.

Such a highway would require as its eastern terminal a bridge across the river just north of Lake street, connecting into Wacker drive, and another bridge diagonally across the river, with a terminal at the Merchandise Mart and the proposed new Wrigley boulevard on the north side of the river extending to North Michigan avenue. Over and under passes could be provided at Canal street.

In any case, let's get together on some practical plan which will give the west side the first elevated highway to be built in Chicago. There never will be a better time to do this work at a reasonable cost than now.

WILLIAM JOHN ACCOLA.

1931 LICENSE PLATE.

Chicago, Feb. 18.—Driving north on Sheridan road last evening I noticed a large, shiny sedan bearing the license 1-292-859 of the 1931 issue. Can it be possible that this party has been driving with this same set of plates for the past four years? I wonder. L. F. McBRIEN.

"DRAG" STAR WITH '34 PLATES.

Chicago, Feb. 18. — While driving to work this morning I noticed a 1934 state license plate on a 1934 Buick sedan with a star attached above the plate on which read "City of Berwyn—Police Magistrate." Why are they not compelled to obtain 1935 state license plates? I have been working for the county and have not been paid for almost 14 months and yet I am forced to buy a 1935 license for an old dilapidated junk box.

[MISS] E. S.

"WHITE ELEPHANT!"

Chicago, Feb. 15. — THE TRIBUNE of Feb. 13 illustrates the proposed drive around one side of Lake Calumet, of which it would seem well to have the backers or experts who have put over this project to tell how many autos will use it.

The distance from 103d street to 130th street is twenty-seven blocks or three and three-eighths miles. Every one using the entire drive will have to drive two and one-half miles in addition to the three and three-eighths miles, or about 75 per cent greater distance than will be necessary if some other adjacent route is used.

The drive would be fine for persons living at the head or the foot of the lake, but the population at these points is practically nil. To assume that drivers from Indiana, bound for points north of 95th street, would use the drive is foolish, and it seems equally ridiculous to assume that persons living northwest of Stony Island and 103d street would cut into the drive at any point north of 116th street.

At the present time there are not 10,000 people living within the area bordering territory one-half mile west of the proposed drive for the five and seven-eighths miles runaround who would take advantage of it—railroads and factories are obstacles to any easy approach from all directions.

White elephant? Million dollar bridle path? D. H. JOHANNESEN.

OFFICIAL WEATHER FORECAST

The official forecast for today and tomorrow and yesterday's table of records follow:

Indiana—Cloudy, warmer in south, unsettled in north, possibly rain Sunday; Monday unsettled, much colder, snow, except rain or snow in south.

Lower Michigan—Probably rain or snow Sunday or Sunday night; Monday snow; much colder Monday and in north Sunday afternoon.

Upper Michigan—Snow; much colder Sunday; Monday fair, not so cold in northwest.

Wisconsin—Snow; much colder Sunday; Monday fair, not so cold in northwest.

Missouri—Probably rain Sunday, changing to snow; much colder in northwest Sunday and at night in east, south; Monday cloudy, snow in south, colder, except in northwest.

Iowa—Snow, much colder Sunday; fair Monday, colder in southeast, rising temperature in northwest.

Minnesota—Fair Sunday, except snow in south, colder, except in northwest; Monday fair, warmer.

North Dakota—Fair Sunday, Monday; colder Sunday in south, warmer Monday.

South Dakota—Fair Sunday, Monday, except unsettled Sunday in south; colder Sunday; warmer Monday.

Nebraska—Snow, much colder Sunday; Monday fair, warmer in west, north.

Kansas—Much colder Sunday, probably rain or snow; fair Monday, warmer in west.

Ohio—Cloudy, warmer in southeast, possibly rain in north Sunday; Monday colder, probably snow.

FORECAST FOR SHIPPERS.

Protect shipments as follows: Northwest, north, and northeast, zero to 10 degrees above; west, 5 to 10 degrees; south, 15 to 30 degrees; east, 15 to 25 degrees.

Place of observation. State of weather. Feb. 23, 1935, 7 p.m. Central time.	Direction of wind.	Temp. 7 p.m.	Highest today.	Lowest last night.	Precipitation 24 hours.
East central states—					
Alpena, cloudy	S.	30	34	0	...
Cairo, clear	S.E.	44	48	32	...
Chicago, cloudy	S.E.	38	39	21	...
Cincinnati, clear	S.	38	42	22	...
Cleveland, clear	S.W.	28	30	20	.32
Detroit, clear	S.W.	28	32	14	...
Escanaba, cloudy	S.	30	32	4	...
Evansville, clear	S.	44	44	30	...
Fort Wayne, clear	S.	34	36	14	...
Grand Rapids, clear	S.	34	40	14	...
Green Bay, clear	S.W.	34	36	2	...
Indianapolis, clear	S.W.	40	44	22	...
La Crosse, cloudy	S.	38	44	16	...
Madison, clear	S.	36	38	16	...
Marquette, cloudy	S.	32	32	12	...
Memphis, clear	S.	50	52	34	...
Milwaukee, cloudy	S.W.	36	38	18	...
Nashville, clear	S.E.	44	44	30	...
Peoria, clear	S.	40	44	16	...
Sault S. Marie, cloudy	S.E.	30	32	—8	...
Springfield, Ill., clear	S.	42	46	24	...
West central states—					
Bismarck, cloudy	N.	18	40	34	...
Charles City, cloudy	S.	38	44	22	...
Concordia, cloudy	S.W.	60	64	36	...
Davenport, cloudy	S.W.	42	44	20	...
Des Moines, cloudy	S.	46	48	28	...
Devils Lake, clear	N.	8	32	32	.02
Dodge City, clear	S.	62	64	40	...
Dubuque, cloudy	S.	40	42	14	...
Duluth, cloudy	N.W.	30	34	20	.01
Huron, cloudy	N.	30	50	32	...
Kansas City, cloudy	S.W.	54	58	32	...
Keokuk, cloudy	S.	46	54	24	...
Moorhead, snow	N.	16	38	32	...
North Platte, cloudy	N.E.	48	58	32	...
Oklahoma City, clear	S.	56	60	36	...
Omaha, cloudy	E.	52	56	32	...
Rapid City, snow	N.	28	46	38	...
Sioux City, clear	N.	50	56	32	...
St. Louis, cloudy	S.	46	52	28	...
Minneapolis, cloudy	N.W.	40	46	24	...
Springfield, Mo., clear	S.	52	54	28	...
Wichita, cloudy	S.	56	60	36	...
Williston snow	N.	12	32	32	...
Eastern states—					
Albany, snow	N.W.	28	28	12	.88
Atlanta, clear	N.W.	42	48	38	.02
Boston, snow	N.	22	32	26	.28
Buffalo, clear	S.W.	22	28	14	.25
New York, snow	N.W.	30	30	28	.18
Oswego, cloudy	N.W.	22	26	14	.18
Parkersburg, clear	S.W.	28	32	28	.30
Philadelphia, cloudy	N.W.	36	36	28	.08
Pittsburgh, clear	S.W.	28	34	34	1.00
Raleigh, clear	N.W.	42	56	46	...
Washington, clear	N.W.	34	40	32	.09
Gulf states—					
Abilene, cloudy	S.	62	66	46	...
Amarillo, cloudy	S.	58	62	42	...
Brownsville, clear	S.E.	70	78	56	...
El Paso, cloudy	W.	68	70	50	...
Dallas, cloudy	S.	62	62	40	...
Galveston, clear	E.	60	62	48	...
Jacksonville, clear	N.W.	64	74	52	...
Miami, clear	E.	72	76	60	...
Mobile, clear	N.	60	64	50	...
Montgomery, clear	N.	54	58	42	...
New Orleans, cloudy	S.E.	62	68	58	...
San Antonio, cloudy	S.E.	68	70	50	...
Shreveport, clear	S.E.	58	64	40	...
Tampa, clear	N.W.	66	74	56	...
Vicksburg, clear	E.	54	60	38	...
Mountain states—					
Boise, clear	N.W.	42	42	34	...
Cheyenne, cloudy	N.	32	46	24	...
Denver, cloudy	N.W.	52	58	34	...
Havre, clear	N.W.	20	26	24	.02
Helena, cloudy	N.	22	32	32	...
Lander, cloudy	N.E.	24	34	26	.62
Miles City, cloudy	N.	20	38	34	...
Phoenix, cloudy	W.	66	74	50	...
Pueblo, cloudy	S.W.	60	62	28	...
Salt Lake City, rain	N.	36	42	36	...
Santa Fe, cloudy	S.	48	48	28	...
Yellowstone Pk., snow	N.W.	26	28	24	...
Pacific states—					
Fresno, clear	N.W.	54	56	44	.06
Los Angeles, clear	N.W.	58	62	50	...
Portland, Ore., cloudy	W.	48	48	40	...
San Francisco, clear	N.W.	52	56	48	...
Seattle Wash., clear	N.	48	48	38	.04
Spokane, clear	N.W.	40	40	30	...
Walla Walla, clear	W.	44	46	36	...
Canadian—					
Battleford, clear	N.W.	0	26	—2	...
Calgary, clear	S.E.	10	16	14	.40
Edmonton, clear	N.E.	6	12	0	...
Medicine Hat, clear	N.	8	18	18	.20
Minnedosa, clear	N.	2	14	12	...
Montreal, cloudy	N.W.	14	14	—4	.14
Qu Appelle, cloudy	N.	2	10	10	...
The Pas, clear	N.W.	—2	4	—2	...
Toronto, clear	S.W.	24	28	12	...
White River, snow	S.	26	28	10	.08
Winnipeg, clear	N.	0	20	18	...

COMMODITY PRICES

NEW YORK, Feb. 23.—The index of fifteen staple commodity prices follows. [Dec. 31, 1931, equals 100; 1926 average equals 230.5.]

Today	156.9	1935 low	153.0
Previous day	157.9	1934 high	156.2
Week ago	157.1	1934 low	126.0
Year ago	139.1	1933 high	148.9
1935 high	160.0	1933 low	78.7

[Copyright: 1935: By Moody's.]

LEAGUE PUSHES CAR INSPECTION SAFETY DRIVE

Indorses Bill Pending in Legislature.

BY HAL FOUST.

The Illinois League of Municipalities at a meeting in Springfield last week indorsed a bill pending in the legislature authorizing cities to pass ordinances requiring periodical inspections of automobiles from a safety standpoint.

A movement for compulsory mechanical inspection of motor vehicles has also received impetus from a recent decision by District Judge Shankland of Des Moines, Ia., upholding the validity of such an ordinance enacted by the Iowa city last year.

Evanston Ordinance.

In Illinois Evanston enacted such an ordinance that became effective this year. Mayor Charles H. Bartlett took the position that there is nothing in the statutes prohibiting municipalities from passing such an ordinance and that it was in the interest of public welfare. However, he favors the bill giving the cities specific authority for such regulation of motor vehicles.

The Iowa judge, in ruling on the validity of a similar ordinance in a state with a motor vehicle code similar to Illinois', delivered an opinion reading in part as follows:

"The statutes of Iowa provide that every motor vehicle shall be equipped with adequate brakes, lights, and horn or signal device. The purpose of the motor vehicle law is to insure greater safety to the people of the state—to prevent accidents.

"The record in this case shows, and it is a matter of common knowledge that 29,900 people were killed and 850,000 injured in 1933, and that 36,000 were killed and over a million injured in 1934, a death rate of one hundred per day in the United States from automobile accidents alone, and that more than 50 per cent of these accidents were the result of inadequate or defective equipment.

Inspection Equipment.

"There is no way to determine whether or not a motor vehicle is adequately equipped as required by the laws of Iowa, except by inspection by experts who are supplied with the equipment to make such inspection. This the city of Des Moines has undertaken to do.

"This is a case to which the court might well apply the rule of reason as laid down by the Supreme court of the United States.

"The object and spirit of the state motor vehicle law is to protect the public. There is nothing in the ordinance in question which conflicts with the statutes of the state. There is no other course open to the cities and towns of Iowa until the legislature enacts further laws on the subject."

NEWS AND VIEWS

Four Chicagoans—H. O. Brinck, W. M. Jones, Walter Bush, and Gustafo Malca—have departed from the Studebaker plant at South Bend, Ind., for a good will tour of South America. Among the adventures awaiting them is an attempt to cross the Andes, a feat never accomplished in a motor car.

The Chicago Motor club is offering a cash prize of $10 for the best improvement in the appearance of a rural mail box on an Indiana or Illinois state highway. To enter the contest, "before and after" photographs must be submitted to the club before July 1.

The Detroit automobile body making plants of the Briggs Manufacturing company are operating with a force of 29,000 workers. According to W. P. Brown, general manager, this is the largest number of men ever employed in the plants at one time. The force was increased 6,500 during January.

Prices of the Chrysler Airflow Eight and the Airflow Imperial have been reduced as much as $200. With sales at the higher prices exceeding 1934 records, factory production schedules have been stepped up in anticipation of still further sales gains.

Victor C. P. Dreiske, general manager of the Cadillac Motor Car company of Chicago, has been notified by the factory that four of his salesmen have been awarded membership in the company's group of merit men for excellence in signing up customers. They are R. J. O'Donnell, A. F. Christofferson, J. C. Overholt, and L. E. Komorous.

Norval P. Trimborn, chairman of the code authority for the retail rubber tire and battery trade, is organizing the dealers of Chicago. He is also general manager of the National Tire and Battery association with offices in La Salle street.

U. S. TREASURY

[Chicago Tribune Press Service.]

WASHINGTON, D. C., Feb. 23.—The following is a statement of the condition of the United States treasury on Feb. 20, 1935:

Income to date this year		$2,219,700,000
Income to date last year		1,843,200,000
Increase		$ 376,500,000
National defense costs to date:		
Army	$144,300,000	
Navy	201,300,000	$ 345,600,000
Veterans' costs to date		365,000,000
Emergency relief and public works costs to date		1,039,700,000
Federal Emergency Relief administration		619,200,000
Emergency conservation work		256,500,000
RFC costs to date		335,000,000
Deficit this year		2,195,600,000
Deficit last year		2,257,900,000
Decrease		$ 62,300,000
Balance general fund today		$2,114,600,000
Balance previous day		2,136,100,000

GASOLINE AND OILS.

GASOLINE—Tax included, service stations: Red Crown, 16.3c per gal; ethyl, 18.3c; Stanolind, 15.3c. FUEL OIL—Stanolex, No. 1, tank wagon, 1 to 99 gals, 8½c per gal; 100 to 149 gals, 7½c; 150 gals and over, 7c. No. 2, 1 to 149 gals, 8c; 150 gals and over, 7c; No. 3, 1 to 149 gals, 7c; 150 gals and over, 6c. KEROSENE—Tank wagon, 8c gal. LINSEED OIL—Raw, 80½c per gal; boiled, 83½c. TURPENTINE—64c per gal. DENATURED ALCOHOL — 38c per gal. WHITE LEAD—100 lbs, $11.00.

METALS.

NEW YORK, Feb. 23.—(AP)—TIN—Easy; spot and nearby, $49.20; future, $49.10. Other metals nominally unchanged.

What Old Sayings

BEST FIT THESE PICTURES?

The Chicago Tribune will pay $100.00 in Cash Prizes

for the best solutions to today's

"PICTURED PROVERBS" GAME!

What To Do:

Note the pictures. Each suggests some well-known old saying or adage.

Study the pictures—then turn to the TRAVEL column in today's want ad section. There, in one of the want ads, you will find an old saying or adage.

There are between 12 and 16 such old sayings or adages printed among the ads in today's want ad section. When you have found the first one, it will tell you where to look for another. The second will tell you where to find a third, and so on.

You are invited to find as many old sayings as you can and to choose the six (6) which you think best fit the pictures.

TO FIND THE FIRST SUGGESTED OLD SAYING FOR ONE OF THESE PICTURES, LOOK UNDER THE TRAVEL COLUMN IN WANT AD SECTION

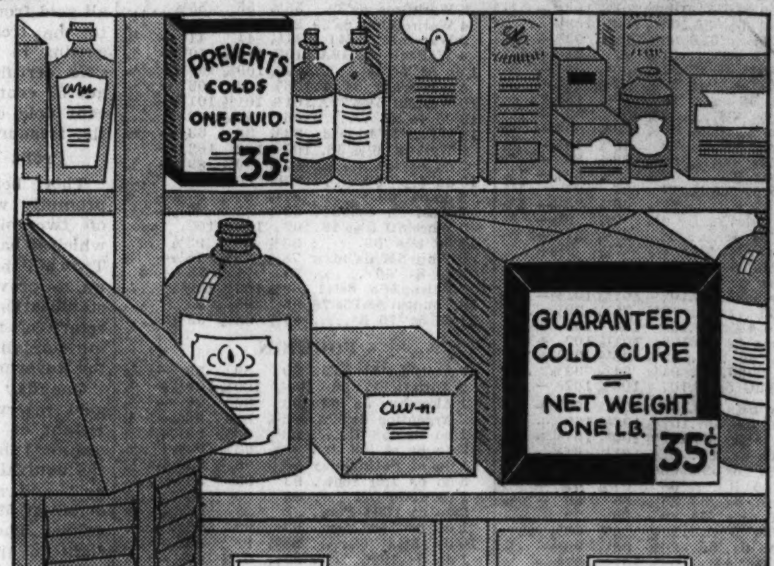

1. ______

Write above most suitable old saying as found in today's Want Ad Section

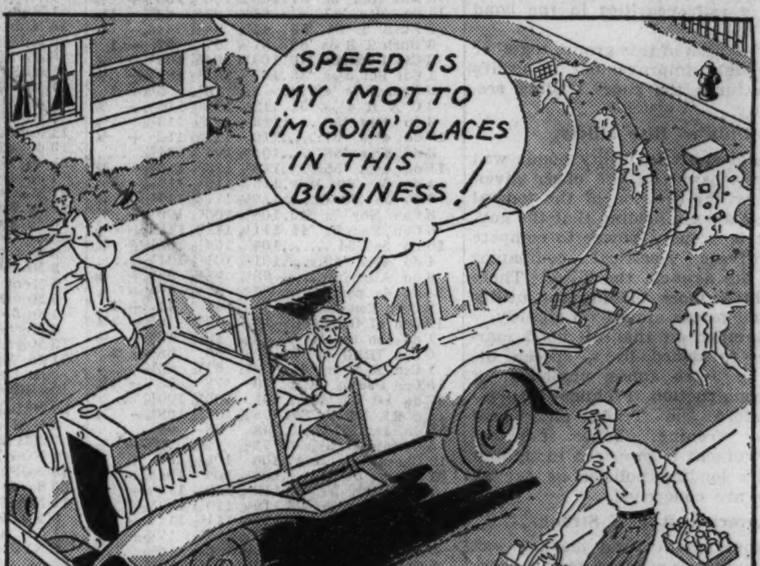

2. ______

Write above most suitable old saying as found in today's Want Ad Section

3. ______

Write above most suitable old saying as found in today's Want Ad Section

4. ______

Write above most suitable old saying as found in today's Want Ad Section

5. ______

Write above most suitable old saying as found in today's Want Ad Section

6. ______

Write above most suitable old saying as found in today's Want Ad Section

How many old sayings, proverbs, adages or maxims do you know? Nearly everybody can think offhand of a dozen or more—"It's a long lane that has no turning"; "A rolling stone gathers no moss"; "Far off hills are green"; "A word to the wise is sufficient"; "Birds of a feather flock together," etc., etc.

But how many of these old sayings can you recognize in pictorial form?

Today the Chicago Tribune presents another "Pictured Proverbs" game. You will find it loads of fun. It is educational and instructive. Best of all, the Chicago Tribune will pay $100.00 in cash prizes for the best solutions.

There is no hard work to do—no letters to write—nothing to buy. Just play the game and send in an entry. Read the rules now.

THE RULES:

WHAT TO DO: Presented on this page are six pictures. Each picture suggests some well-known old saying or proverb. Between 12 and 16 suggested old sayings for these pictures are printed among the want ads in today's want ad section. You are invited to find as many of these suggested old sayings as you can, and to select the six (6) which you believe are the most suitable for these pictures. Start looking for the first suggested old saying in the Travel column in the want ad section.

PRIZES: For the best solutions to today's "Pictured Proverbs" game submitted in accordance with these rules, the Chicago Tribune will pay $100.00 in cash prizes: First prize, $25.00; second prize, $15.00; third prize, $10.00; next three prizes, $5.00 each; next ten prizes, $2.00 each; next fifteen prizes, $1.00 each.

WHO CAN ENTER: This offer is open to all—men and women, boys and girls, except employes of the Chicago Tribune and their families. You pay nothing. Just prove your skill.

WHERE TO SEND ENTRIES: Entries should be mailed to "Pictured Proverbs 'D,'" Chicago Tribune, Post Office Box 1720, Chicago, Ill. All entries in today's game must be received in the Tribune office before 6 p. m. on Thursday, February 28, 1935. No entries will be returned. Only one entry to today's game may be submitted by any one contestant.

JUDGING: The Chicago Tribune will appoint a committee of judges to consider all entries. Awards will be made to the persons who sent in the best entries. Each entry must consist of the pictures printed today. Judgment will be based upon the suitability of the old sayings submitted, and neatness. No special consideration will be given to elaborate entries. Entrants agree to accept all decisions of the committee as final. The Tribune cannot engage in correspondence on this subject. In case of ties, duplicate awards will be made to tying contestants.

YOU PAY NOTHING: You need not purchase the Chicago Tribune to compete. The Tribune may be examined at the Tribune offices, or public libraries free of charge. You may use the handy blank supplied here or you may copy the pictures on a separate sheet of paper.

THE PRIZES:

1st prize	$ 25.00
2nd prize	15.00
3rd prize	10.00
Next 3 prizes, $5.00 each	15.00
Next 10 prizes, $2.00 each	20.00
Next 15 prizes, $1.00 each	15.00
Total Prizes Today	$100.00

Chicago Tribune
THE WORLD'S GREATEST NEWSPAPER

WINNERS: "Pictured Proverbs 'B'," Feb. 10, 1935

1st Prize—$25.00—Mrs. C. E. Haber, 5618 S. Racine Ave., Chicago. 2nd Prize—$15.00—Jack A. Tearjen, 3345 N. Ashland Ave., Chicago. 3rd Prize—$10.00—Marie L. Dossche, 6401 S. California Ave., Chicago. Next 3 Prizes—$5.00 Each—Eunice Herzberg, 5511 W. Jackson Blvd., Chicago; Karl Zook, 665 Maple St., South Haven, Mich.; R. I. Drais, 1457 E. 69th St., Chicago. Next 10 Prizes—$2.00 Each—James Becker, 1349 Early Ave., Chicago; Mrs. Flora M. Nelson, 125½ N. Randolph St., Macomb, Ill.; Mrs. Rose Roland, 3265 Broadway, Chicago; Mrs. Theodore P. Hetze, 412 S. Farwell St., Eau Claire, Wis.; Miss Myrtle Bickelhaupt, 7918 S. Carpenter St., Chicago; Miss Ellen Mollerstrom, 5415 Crystal St., Chicago; Mary Carrier, 706 S. Hackley St., Muncie, Ind.; Miss Betty Rehm, 1347 Elmdale Ave., Chicago; Ann Kutzner, 104 Lincoln Ave., Riverside, Ill.; Miss Betty Johnson, 421 Ford St., Geneva, Ill. Next 15 Prizes—$1.00 Each—Sven E. Carlson, 213 W. Oak St., Chicago; Daphne Stuteville, 2520 Lawndale Ave., Evanston, Ill.; Earl Butler, 316 Park Ave., Kendallville, Ind.; Philip J. Roser, 516 Cornelia Ave., Apt. 13, Chicago; Lenore Nerius, 2901 Dickens Ave., Chicago; Miss Marie Novak, 2235 S. Kildare Ave., Chicago; Robert Dite, 4233 West End Ave., Chicago; A. J. Imhof, 3339 W. Grenshaw St., Chicago; Virginia McFadden, 118 W. Jefferson St., Wheaton, Ill.; Walter W. Muth, 6212 University Ave., Chicago; Edward H. Schlader, 7754 South Union Ave., Chicago; Tommy Beresky, 4949 S. Seeley Ave., Chicago; George R. Marth, 1910 Madison St., Dubuque, Ia.; Betty Fuerman, 1240 Isabella, Wilmette, Ill.; Caroline Schmidt, 2252 Oakdale Ave., Cleveland, O.

YOU MAY USE THIS HANDY BLANK

"PICTURED PROVERBS 'D',"
Chicago Tribune
Post Office Box No. 1720
Chicago, Ill.

I believe the old sayings printed in today's Want Ad Section most suitable for these pictures are the ones which I have inserted in the blank spaces.

MY NAME ______

STREET AND NO. ______

CITY ______, STATE ______

Part 3 | Metropolitan Section

Chicago Sunday Tribune

THE WORLD'S GREATEST NEWSPAPER

FEBRUARY 24, 1935.

Neighborhood News | Churches, Clubs, Schools | Radio Programs, News Pictures

S

KELLY SUPPORTERS TO WIN COUNCIL

DEFICITS ENDED IN LUNCHROOMS OF HIGH SCHOOLS

Good Meals Served at 20 Cents.

The fifty high school lunchrooms operated under the supervision of the board of education's bureau of lunchrooms are providing approximately 40,000 students daily with nourishing meals at 20 cents and are breaking even.

This was revealed last week in a report by F. O. Washam, director of lunchrooms. Prior to his appointment last June the lunchrooms had been operated by the various school principals at a loss of $10,000, Mr. Washam said. This was not the fault of the principals, but was due to lack of centralization in buying and standardizing of menus which effected important savings.

Under the present system 60 cents of each dollar goes for food, 30 cents for labor, and 10 cents for operating expense, Mr. Washam said. Of the 10 cents for operating expense, 3 cents goes for central office salaries and the other 7 cents for incidental expense, including repairs and replacement of equipment. Approximately $2,500 per month is budgeted for equipment, repairs, and replacements.

Chart Daily Reports.

A system of daily reports has been instituted, showing the amount of money taken in by each lunchroom, the amount expended for food, and the amount for labor. The report also shows the percentage of the student body which patronized the lunchroom and the average check. These reports are forwarded by the lunchroom managers to Mr. Washam, who goes over them carefully the following day.

The reports are posted on a series of charts in graphic form enabling Mr. Washam to keep check on the receipts and expenditures in every lunchroom the previous day. The information from the individual charts is further consolidated and posted on one large chart for the division as a whole. There are three divisions conforming to the geographical sections of the city.

"In this manner anything which seems to be getting out of line can receive prompt attention," said Mr. Washam. "Such close attention to detail has enabled the lunchrooms to operate on a break-even basis this year, as compared to substantial losses incurred in previous years."

Get Bids on Menus.

Menus are planned by the lunchroom manager, the division superviser, and the director of lunchrooms on Wednesday for the following week. A list of materials necessary for the menu is prepared by each lunchroom manager and forwarded to the central office on Thursday morning. The lists are then tabulated and bids taken, so that on Friday morning orders can be placed for the foods. All deliveries of foodstuffs are made directly to the lunchrooms. On Saturday morning a bulletin goes out to the lunchroom managers from the buyer's office listing what has been purchased for the lunchroom. The bulletin also tells where the material is coming from and the price to be paid for it, so that the manager is able to check it according to quantity, quality, and price.

There have been no increases in menu prices except in the instance of half pints of milk, which have been raised from 4 to 5 cents. The average cost of foodstuffs, however, was 11.7 per cent higher four the last four mont of 1934 than for a corresponding period in 1933. In addition, $102,360 was expended for labor in the last four months of 1934 as compared to $88,672 for a corresponding period last year.

Keep Food Prices Low.

As a result of extensive economies in purchasing resulting from centralization of activities and the standardization of menus the lunchrooms have been able to break even without raising food prices despite the sharp increase in the costs of foodstuffs and greater labor costs.

"A large number of students carry lunches which are packed at home," said Mr. Washam. "Questionnaires have been circulated to determine why this is done. Most of the answers have indicated that it is because it is thought to be cheaper.

"A detailed study of the cost of packing a lunch at home, however, proves conclusively that this is a mistaken idea. Ten lunches packed for one child were found to have cost an average of twenty cents each. Twenty cents per day will purchase in any school lunchroom all that a child needs to eat."

Lists Typical Lunches.

Some of the typical twenty-cent combinations were listed by Mr. Washam. They are as follows:

Frankfurters and sauerkraut, mashed potatoes, bread and butter, coffee, milk or hot chocolate.

Veal loaf with Spanish rice, fruited gelatine or ice cream, bread and butter, coffee milk or hot chocolate.

Pot roast of beef with noodles, buttered cauliflower, bread and butter, coffee, milk or hot chocolate.

Roast loin of pork with apple sauce, mashed pitatoes, blueberry muffins with butter, coffee, milk or hot chocolate.

Salmon souffle with au gratin potatoes, creamed peas, roll and butter, coffee, milk or hot chocolate.

Creamed eggs and French toast, fresh spinach, ice cream, coffee, milk or hot chocolate.

Offer Coupon Books.

Dollar coupon books recently were placed on sale and are proving popular, Mr. Washam said. The coupons are printed on one and five-cent denominations and may be purchased by mothers who wish to have their children eat in the school lunchrooms. A coupon book will last a week, on the basis of twenty cents a day for meals.

U. of Chicago Thespians Offer Revue

MISS EVELYN CARR.
[Koehne Photo.]

MISS SARA GWIN.
[Koehne Photo.]

Miss Evelyn Carr, 7533 Merrill avenue, is president of Mirror, student theatrical organization of the University of Chicago, and Miss Sara Gwin, 1351 East 53d street, is vice president of the organization, which is presenting its 10th annual revue next Friday and Saturday evenings in Mandel hall on the campus.

SOUTHTOWN CLUB HOLDS 'SNOWBALL' BENEFIT DANCE

A "snowball" dinner party and dance is to be given next Wednesday evening by the Southtown Coöperative club in the Windermere-East hotel, East 56th street and Hyde Park boulevard. Proceeds will go to the club's milk fund for children of the Cornell school. John Egan, Jack Sommers, and C. R. La Bounty, will be masters of ceremonies.

Sinai Temple Sisterhood Interprets Heroine Roles

"Little Woman, What Now?" the romance and history in play form of the accomplishments of heroines past and present who helped to build American civilization, written and directed by Mrs. Perry Siegel, will be interpreted by members of the Sinai Temple sisterhood at its meeting Tuesday afternoon at 2 o'clock, at Emil Hirsch center, 4622 South Parkway.

Visitation Parish to Hold Homecoming as Benefit

Former parishioners are being invited to a homecoming of Visitation parish, 843 West Garfield boulevard, next Wednesday evening at the Palmer house. There will be cards and dancing, and proceeds will be used to beautify the church sanctuary. The Rt. Rev. Daniel Byrnes, pastor, is sponsoring the event, and the societies of the parish are uniting in completing arrangements under the leadership of Robert Harrigan and Mrs. Lucy Murray.

Editor to Speak on Nazis at Temple Isaiah Israel

Dr. Paul Hutchinson, editor of the Christian Century, will be the guest speaker at services this morning at 11 o'clock in the Temple Isaiah Israel, Hyde Park boulevard at Greenwood avenue. His subject will be, "Are the Nazis Winning?" The public is invited.

HUBBARD SCHOOL SAFETY MEETING ARRANGED TODAY

Mayor Edward J. Kelly and County Clerk Michael Flynn will be the principal speakers at a town hall safety meeting this afternoon in the Hubbard school, 62d street and Hamlin avenue.

The meeting originally was scheduled for Tuesday, but the date was changed to today by William F. Stelzer, community divisional chairman, who will preside at the assembly. Another meeting scheduled this week will be held Thursday evening at Englewood High school, 62d street and Stewart avenue. Mrs. Edward Joyce, divisional chairman, will preside.

On Thursday a meeting will be held at Fenger High school, 11220 Wallace street, at which William M. Collins, divisional chairman for the south side, will preside. Collins also will preside at a meeting Wednesday evening in Hirsch High school, 7740 Ingleside avenue.

ONLY 2 LIKELY VICTORS ARE REPUBLICANS

Northrup, Lindell Running Ahead.

BY LLOYD WENDT.

The aldermanic election which will determine the character of the city council for the next four years is two days off, but it is now obvious that the south side voters will send to the city hall a delegation almost 100 per cent in support of the Mayor Kelly administration, with possibly two exceptions in Ald. O. E. Northrup and Ald. Arthur G. Lindell, Republicans friendly to the mayor but sufficiently independent to serve as useful council critics of administration policies.

The south side representation will be overwhelmingly Democratic, since even the Republican incumbents in the Second and Third wards have moved so far to the Kelly camp as to practically lose their Republican identity. Northrup appears to be the chief answer to the mayor's own plea that the council be relieved of its rubber stamp aspect through the election of independent Republicans, and even this candidate probably must go into a run-off election before his fourth council term is assured.

Party Declaration Unnecessary.

While most of the major candidates have strong partisan support in the campaign, it is not necessary for voters to make a declaration of party to vote the aldermanic ballot, and many candidates without organized support are advising followers to ignore the concurrent mayorality primary in order to obviate the apparently fearful necessity of making such declaration.

The Municipal Voters' league last week indorsed eight incumbents seeking reëlection and picked opposition candidates over two others. One of these, Ald. James J. Cusack Jr. in the Fifth, is having a particularly hard battle and, while not lethal, the league's action will do him some harm.

In the nineteenth, where Ald. Northrup is engaging in the major south side fight with James J. Duffy, backed by the Thomas D. Nash Democrats; and Robert C. Rohn, Republican ward committeeman, the league was especially forceful in its indorsement of the incumbent, but also had a good word for Duffy.

Northrup Expected to Win.

Northrup, while supporting Mayor Kelly's economy program, has been a thorough-going independent and as such has amassed a powerful 19th ward following with which to battle the Duffy and Rohn organizations. The probabilities are that Northrup and Duffy will be forced to a run-off, and that the Republicans now backing Rohn will then turn to Northrup, assuring his reëlection.

Northrup is seeking his fourth term in the council. He has been secretary and later president of the Brainerd Improvement association, and a member of the Ridge civic council. Prior to his entrance into politics, he was in charge of the West 81st street properties of the Dering Coal company. He is a former secretary to the president of the St. Louis and San Francisco railroad company.

Duffy, backed strongly by the Democrats, is a florist and chief boxing inspector for Illinois. He has a war record and is active in Legion affairs, but is comparatively new in the ward, and his strength is measured in terms of the Nash organization, which is making a determined attempt to demonstrate that it can pull the normally Republican 19th into the Democratic column.

Result To Be Close.

Rohn, youthful leader of the regular Republicans, is also dependent on organization power. Rohn served in France, is 40 years old, and has lived in the ward 35 years. Rohn's chief contribution to the present campaign, however, appears to be the weakening of Northrup through a division of Republican votes. Should Rohn run third on Tuesday, as seems likely, most of his party strength should go to Northrup, despite the coldness that has existed for the alderman since he walked out of the organization he originally helped to form. The race is so close, however, that a couple of hundred votes may determine which candidates will enter the run-off.

Rivaling the Nineteenth ward battle and almost equally doubtful as to outcome is the conflict in the Ninth between Ald. Arthur G. Lindell, a Republican approved by the MVL, and Leslie V. Beck, supported by the Govier Democrats.

Lindell beat Beck by 2,000 votes in the run-off election in 1933, and it seems likely that he will repeat this year. Lindell is 42 years old, was once engaged in the electrical equipment manufacturing business, and is a member of the American Institute of Electrical Engineers. He is active in Legion and civic work and is a former commander of the third Illinois district of the Legion.

Platforms Are Similar.

Beck was secretary to former Ald. Sheldon W. Govier and is now secretary of the Democratic ward organization. He is 34 years old and has lived in the Pullman-Roseland district all his life.

The platforms of Lindell and Beck are almost identical, but Lindell has the advantage of a good council record while the Beck group must content itself with promises. Both men are supporting the present city administration.

The Fifth ward attempt of Dr. Joseph M. Artman, former University of Chicago professor, to unseat Ald. Cusack does not appear likely to bring that result although Artman is in-

[Continued on page two.]

PLAN MERCY PARTY

MISS LUCILLE PROVANCHER.

MISS HELEN MURPHY.

MISS ROSE MONAHAN.

MISS HELEN C. HYNES.
[Koehne Photos.]

Members of St. Xavier college alumnae who are working for the success of the annual pre-Lenten party of Mercy Federation to be held at the Stevens hotel next Friday evening. Proceeds will go to the maintenance fund of St. Xavier college. Mercy Federation is an organization of graduates of schools conducted by the Sisters of Mercy. Miss Margaret I. Maloney is president. Alumnae who are assisting in plans for the party include Miss Helen Murphy, Miss Helen C. Hynes, Miss Rose Monahan, and Miss Lucille Provancher.

OPEN BRYN MAWR DRIVE TO OBTAIN FEEDER BUS LINE

Agitation for feeder bus service on Yates and Jeffery avenues will culminate tomorrow evening with a mass-meeting called by the South Bryn Mawr Improvement association, at the South Field Community church, East 78th street and Cregier avenue, for public discussion of the project. According to Attorney Elmer M. Walsh, chairman of the feeder bus committee of the association, representatives of the surface lines, city trafic and public works commissions, and delegates from local community organizations will be present.

Banquet Tonight Closes Sigma Kappa Pi Meeting

Marking the closing of its biennial convention, Sigma Kappa Pi, national sorority, will hold a banquet this evening in the Stevens hotel. Mildred U. Schneider, 8659 Vincennes avenue, is completing her second term as national president. New members will be initiated this afternoon.

OUR TOWN

Paragraphs About Some Folks You Know.

WILLIAM GIBSON, 7140 Coles avenue, president of the South Chicago Business association, and Mrs. Gibson departed last Sunday for a six weeks' vacation in Miami, Fla. Six weeks' tan!

Those golden bells rang out for Mr. and Mrs. Jacob Simon, 5228 Ingleside avenue, last Sunday when they celebrated their 50th wedding anniversary with a party in the Fairfax hotel, 1365 Hyde Park boulevard. Many relatives and friends gathered to offer congratulations.

Mr. and Mrs. J. M. Frank, 6718 Merrill avenue, passed the 10th milestone of their marriage last Sunday with a party in their home.

FIFTEEN year old Hilda Kohn, 3334 West 66th place, whose piano playing may have disturbed the neighbors before she reached her present state of perfection, will be presented in a recital in the Conservatory Recital hall of the Kimball building, Jackson boulevard and Wabash avenue, Friday evening, March 15.

Mr. and Mrs. Hilding Nelson, 7806 Marquette avenue, marked their 25th wedding anniversary with a party in their home, attended by scores of friends and relatives, who filled the house with flowers.

Another couple who passed that 50th milestone was Mr. and Mrs. W. T. English, 5709 South Loomis street. They celebrated with a "generation" party, with four generations present.

MRS. HERBERT H. SIDDALL, 2307 West 111th place, director of District 25, Illinois Congress of Parents and Teachers, one of the most popular speakers on P.-T. A. programs, had to board a train to keep her most recent engagement, which took her to Peoria. She spoke there before the Tazewell county council in the East Peoria High school.

Mr. and Mrs. Fred Carlson, 52 West 112th street, announced the engagement of their daughter, Elizabeth, to Eugene Meyer recently at a "heart" party. All the decorations were of the St. Valentine order, and a cake in the shape of a heart was served after such games as "Writing Love Letters" and "Shooting Dan Cupid" were played.

BOXING enthusiasts are keeping their eye on Johnny Brown, young fighter from the Oakland district, whose local victories in the Golden Gloves bouts have taken him to the west coast, where he is reported to be continuing on his path of victory.

Chicago girls who are looking forward to the college prom season had better get in touch with the boy friends who are at Lake Forest college. Paul Lavery, 11617 Longwood drive, president of Digamma Alpha Upsilon fraternity, writes home that his fraternity is giving a house party next Saturday evening.

J. E. Kidwell, whose name is a byword with his fellow Hyde Park Lions, says he has something in common with Lincoln and Washington. He has. He was born in the same month.

THE staf of the Bowen Arrow, publication of Bowen High school, heaved a sigh of relief at its recent banquet. Reason? The press had finally been paid for.

RUSSELL SQUARE GROUP INSTALLS NEW OFFICERS

New officers for 1935 were installed by members of the Russell Square Improvement association at the regular meeting and get-together party last Wednesday evening at 3015 East 83d place. A program for this year also was mapped.

The new officers are: president, Frank X. Rydzewski; first vice president, Joseph Poturalski; second vice president, Joseph Rozak; third vice president, Zygmund Szymanski; treasurer, Stanley Lachajczak; secretary, Stanley Bejgrowicz; assistant secretary and treasurer, Gust Sobocinski.

The association recently passed its eighth birthday. The year's program centers on a drive to improve Russell Square Park, situated at East 83d street and South Shore drive.

"For twenty-seven years nothing has been done to improve Russell Square park, although the population has increased fifty per cent," says President Rydzewski. "The gymnasiums and halls are not large enough to take care of the people who would like to use them."

SOUTH SHORE CHORUS WILL SING TOMORROW IN WOODLAWN CHURCH

The South Shore combined chorus, directed by Beecher Burton, will sing at a concert tomorrow evening in the Woodlawn Baptist church, 6207 University avenue. Director Burton, who has charge under the emergency educational project of music and dramatics at the Chicago Lawn library and the University of Chicago settlement, is seeking more singers. Those desiring to join the chorus are asked to make application to him at the Lorimer Baptist church, 600 East 73d street, where the chorus meets each Monday night.

BEECHER BURTON.

FIFTH WARD HAS WHO'S WHO'ER IN COUNCIL RACE

Dr. Artman Aspirant Despite Himself.

BY WILLIAM KEITH.

Minister, educator, editor, humanitarian and crusader for public reform—that's Dr. Joseph Manson Artman, who, despite himself, is a candidate for alderman of the Fifth ward in the election two days hence.

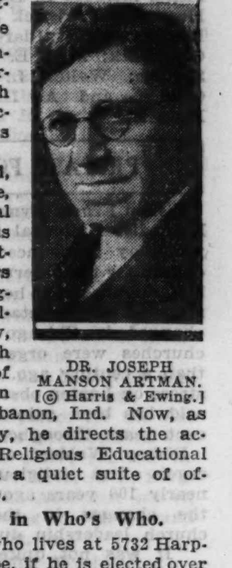

DR. JOSEPH MANSON ARTMAN.
[© Harris & Ewing.]

A tall, rugged, homespun type, whose physical bearing belies his 54 years, Dr. Artman still appears capable of swinging an ax or following a plow, two things which formed part of his early life on a farm near Lebanon, Ind. Now, as general secretary, he directs the activities of the Religious Educational association from a quiet suite of offices in the loop.

Recognition in Who's Who.

Dr. Artman, who lives at 5732 Harper avenue, will be, if he is elected over the Democratic incumbent, James J. Cusack, the only alderman whose name appears in Who's Who in America for 1934-35. That publication devotes a full two inches of fine type to his life and achievements.

Dr. Artman has no particular platform for his campaign, but says he plans "to bring government back to the people and attempt to make the citizen conscious of the fact that he is the responsible agent of government."

Dr. Artman is a graduate of Indiana university and took postgraduate work at the University of Chicago. He formerly was professor of religious education and professor of sociology at the latter institution, professor and dean of boys' school work at the old Y. M. C. A. [now George Williams college] and taught school as a youth of 17 [he had 23 pupils older than himself] in a rural district of Indiana.

Ordained in 1906.

While taking his post graduate work at the University of Chicago, he was ordained in the Congregational clergy, and in 1906 he became pastor of Plymouth church in Whiting, Ind. Two years later he was called to the Green street church in Chicago, where he remained until 1912, then joining the faculty of the Y. M. C. A. college. Seven years later he became a faculty member of the University of Chicago. In 1926 he was appointed to the position he now holds. He edits "Character," a magazine published by the association.

Going into politics is more or less an experiment for Dr. Artman, although he has been following the political circus for years. He made an analytical study of it with a group of friends from the University of Chicago. He never had any intention, however, of running for office, he says. He and his friends had planned to offer their support to the Republican candidate, but were met with a counter offer of support for their candidate.

"We didn't have any candidate," Dr. Artman says, "but before I knew it, I was the candidate."

Present Perfect Petition.

Dr. Artman's party calls itself the Cienzens' Movement for Alderman of the Fifth ward. Taking a cue from the older parties it has organized a vote-getting group of speakers and maintains two headquarters. Also, forestalling possible objections, it presented a perfect nominating petition to the election board, something which had not been seen for a long time, according to observers.

Dr. Artman is a member of the central committee for the outlawry of war of the American Sociology society, and a former director of Abraham Lincoln center, south side social welfare center. He is a member of the City and Union League clubs, a Mason and an Odd Fellow.

Dr. Artman is married and the father of two girls, Margaret, 24, and Virginia, 20. The eldest is an enthusiastic campaign worker for her father.

ARTISTS' DANCE MARCH 1 TO HAVE PARISIAN MOTIF

Mrs. Albion L. Headburg, 5001 Dorchester avenue, president of the South Side Artists' association, and Tud Kempf, 5644 Harper avenue, former president of the Chicago No-Jury society, have charge of arrangements for south side participation in the Artists' Dream ball, to be held Friday, March 1, in the grand ballroom of the Hotel Sherman. Proceeds will go to the Chicago Art institute to be used as a prize at the annual Chicago Artists exhibition. This year's ball is going to be Gallic in scheme and decoration. The ballroom is to be decorated in the manner of the Montmarte in Paris and costumes are expected to be definitly "left bank."

Daughters of Isabella Sponsor Dance Saturday

The St. Dorothy's junior circle, Daughters of Isabella, No. 458, are giving a dance and card party next Saturday evening at 8 o'clock, at 7435 Cottage Grove avenue. Miss Geraldine Grund, 7839 Vernon avenue, is chairman.

CHURCH LAYMEN TO HEAR FOREIGN MISSION LEADER

Congregationalists Hold Dinner on Friday.

BY THE REV. JOHN EVANS.

Congregational laymen of Chicago are completing preparations for a dinner and massmeeting to be held next Friday night at the Palmer house which, according to announcements, will be the most notable gathering of Congregationalists during the current season. The dinner is sponsored entirely by 150 laymen in interests of the world-wide work of the denomination. George R. Wilson of Hinsdale is chairman of the special committee.

The guest of the occasion will be the Rev. Dr. Brewer Eddy, executive head of the American board of foreign missions. Dr. Eddy will give a report of a seven months tour covering three continents.

The executive committee on arrangements includes L. Raymond Billett of Evanston; Frederick J. Newey, 140 S. Dearborn street; Clarence S. Pellett of Oak Park; Fred E. Reeve, Western Springs; Walter L. Templeton, La Grange, and A. L. Webster, Des Plaines.

PREPARE FOR LENT

Bishop Ernest Lynn Waldorf, of the Methodist Episcopal area of Chicago, yesterday announced plans of his church for the observance of Lent. In his announcement he pointed out how methods of Protestant churches have changed in Chicago since the first churches were organized here more than a century ago. He laid especial stress on Lenten observance, which he said has been gaining ground in recent years throughout Protestantism.

Bishop Waldorf also told of Chicago's first religious revival held nearly 100 years ago as he described the changes in the technique of church leadership during the period.

"It was not quite 100 years ago that a great revival broke out in Chicago," said Bishop Waldorf. "The Rev. Peter Borein, who was then pastor of the First Methodist 'society,' reported 300 persons awakened religiously during meetings he held continuously from December, 1838 to April, 1839.

"This meant that the revival affected 10 per cent of the entire population of the Chicago of that day. The main difference between early revivals and our work today is that we believe the profession of religion has a much larger meaning than it had a hundred years, or even twenty-five years, ago."

The Methodist Lenten program outlined by the bishop for the 1,400 churches of his area was worked out by the commission on evangelism of which Dr. Aubrey S. Moore is chairman. The opening service, an Ash Wednesday retreat for clergy, will be held March 6, at the Chicago temple.

ST. FRANCIS PLAY GROUP WILL GIVE COMEDY TONIGHT

"Publicity," a comedy in three acts, written by Norman Krasna, will be presented tonight by the St. Francis players, a group of present and former students of St. Francis De Sales school, in the East Side auditorium, 102d street and Ewing avenue, at 8 o'clock. The scene of action is placed in the publicity office of the Criterion studios in Hollywood. Those in the cast are Hilaire Stephany, Lucille Thill, Marion Swalwell, Jack Wilkening, Henry Reiter, Joyce O'Neill, Marcel Mauer, George Marcinak, Evelyn Brown, Joseph Pastirik, John Stephany, Rudy Zeller, Patrick O'Block, Edward Kremer, Gerald Butler, and James Kapshull.

Daughters of Isabella Meet Tuesday Evening

The next social meeting of St. Columbanus circle, Daughters of Isabella, No. 195, will be held Tuesday evening at 318 East 71st street. Mrs. Bernice McDonald, social chairman for February, and Mrs. Rose Griffith, regent, will preside.

Radio's 'True Detective' to Talk in Sinai Temple

Dr. Sigmund Spaeth, radio's "tune detective," will present some of his musical adventures and give the inside on "Tin Pan Alley," at Sinai temple tomorrow evening at 8:15 o'clock.

CHOIR AID

MISS LORRAINE SHERIDAN.

Miss Lorraine Sheridan will assist Richard B. Keating in directing the choir of St. Laurence church in a musical program at the miscellaneous shower sponsored this afternoon by the auxiliary of the Little Company of Mary hospital at the hospital, 95th street and California avenue. The Most Rev. Bishop Bernard J. Sheil will pronounce benediction at 3:30 o'clock, and the music will follow. The choir placed second in the interdenominational choral contest sponsored by the Northwestern university school of music last May.

Directors of South Side Cleanup Drive

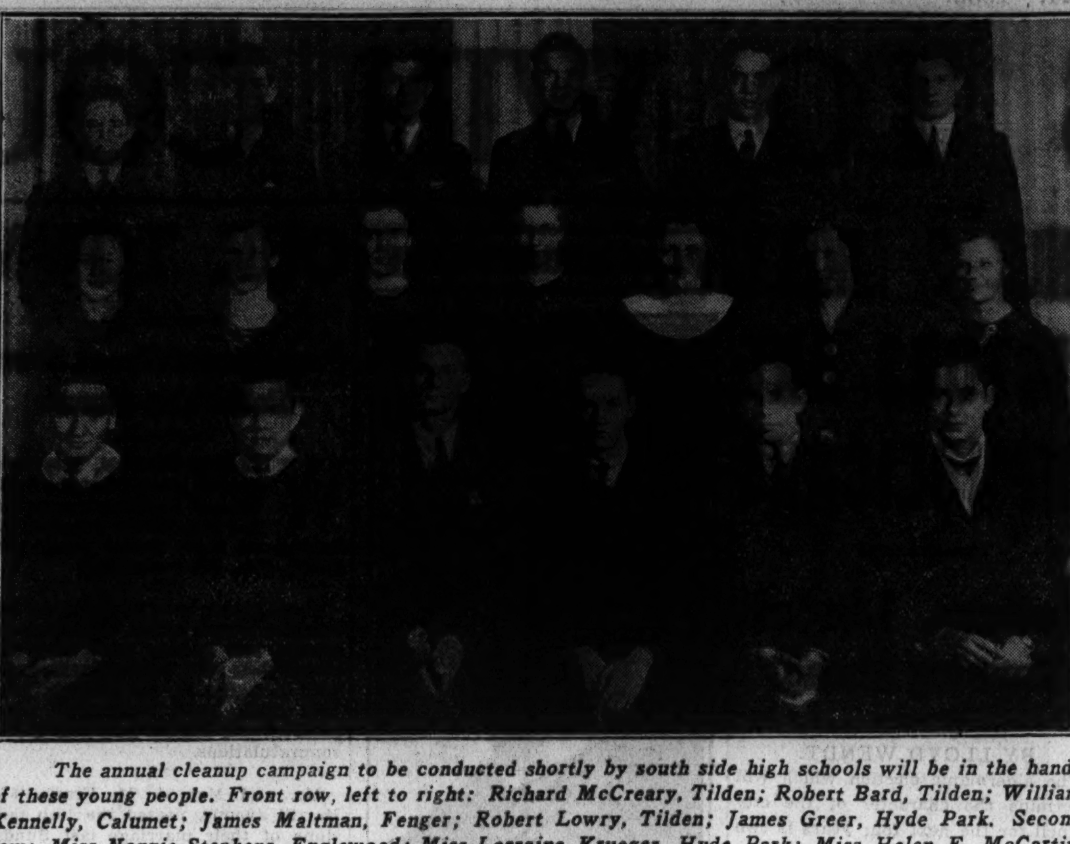

The annual cleanup campaign to be conducted shortly by south side high schools will be in the hands of these young people. Front row, left to right: Richard McCreary, Tilden; Robert Bard, Tilden; William Kennelly, Calumet; James Maltman, Fenger; Robert Lowry, Tilden; James Greer, Hyde Park. Second row: Miss Nonnie Stephens, Englewood; Miss Lorraine Krueger, Hyde Park; Miss Helen E. McCartin, Harper's faculty adviser; Miss Lois Hotlick, Parker; Miss Louise Campbell, Hirsch; Miss Olga Lawrence, Hirsch's faculty adviser; Miss June Ackerman, Englewood. Back row: Robert Shutan, Hyde Park; Arthur Wilson, Hyde Park; Daniel Brown, Parker; Charles Doorley, Parker; Cyrus Parks, Lindblom; Herbert Wehlner, Morgan Park. [Burke & Koretke Photo.]

POST OF CHICAGO HEIGHTS LEADS LEGION CLASS F

Membership Campaign to End March 7.

Chicago Heights post of the American Legion is leading in class F for Cook county in a membership campaign which started Jan. 10 and will finish Mar. 7, according to recent reports.

For purposes of the campaign, the county's 206 posts were grouped into eleven classifications, according to numerical strength and these were dealt out by lot to the eight past county commanders. At a dinner to be held Mar. 7, one of the number will dine his team of post leaders at the expense of the other seven, while individuals successful in enlarging membership rolls also will receive awards.

The campaign to date has put the organization membership in the state 2,343 ahead of that at this time a year ago, with Cook county showing 2,200 of that gain.

Fort Dearborn post No. 268, will hold a law and order rally tomorrow night in the new Pershing ballroom, 64th street and Cottage Grove avenue. The meeting is being held in response to the call of National Commander Frank N. Belgrano Jr. for rallies bringing about a closer coöperation between the legion and law enforcement agencies.

Bell post No. 242 is planning an informal cabaret dance to be held on St. Patrick's eve in the grand ballroom of the Auditorium hotel. Post officers and members are working hard to make the affair both a social and financial success.

Woodlawn unit No. 175 will hold an Americanism and national defense program tomorrow night at post headquarters, 6308 Woodlawn avenue. The public is invited.

George L. Giles unit No. 87 will hold its annual national defense and Americanism program at 4 o'clock this afternoon in the Officers' club, Eighth Regiment armory, 35th street and Giles avenue. M. J. Lucas, chairman of the Cook county council national defense committee, will be the guest speaker.

O'Donnell-Eddy unit No. 714 will hold its annual birthday party tomorrow night at the club rooms, 1710 West 87th street. Mrs. Lucille Huguelet, fourth district director and past president of the unit, will be a guest.

Illiana post No. 220 will hold its first annual card party Friday night at the Community hall, 103d street and Avenue L.

Fourth district auxiliary will hold a joint national defense and Americanism meeting Wednesday at the Ridge park field house, 96th street and Longwood drive. Mrs. Lucille Huguelet, district director, and Otto Raiman, district commander, will preside.

Lawrence G. Andrews, former first lieutenant, Company A, 28th infantry, first division, A. E. F., will be awarded the distinguished service cross by Maj. Gen. Frank R. McCoy, commander of the sixth corps area, at a meeting of Armour post, No. 266, at the Stock Yards inn, Tuesday night. Mr. Andrews is a member of the post.

The Cook county council, American Legion auxiliary, will hold its regular monthly executive meeting Tuesday noon at Hamaefar's, 7 South Dearborn street. Mrs. H. R. Dearborn, president, will conduct the meeting.

South Central unit, No. 494, will hold a party Wednesday night at the home of Mrs. Martha Jobin, 5995 South Albany avenue. Games will start at 8 o'clock. Mrs. Angeline Crizilare is chairman of the event.

Raymond J. Hagamann post, No. 495, will conduct a pre-lenten cabaret party Saturday night at the post clubrooms, 5801 Wentworth avenue. The post will hold a St. Patrick's party March 16. Both social affairs will be open to the public.

Bob Evans auxiliary, No. 51, United Spanish War veterans, of which Mrs. Lillian Costello is president, sponsored a benefit party last night at the Stevens hotel. Entertainment was arranged by a committee consisting of Mrs. Katherine Watson, Mrs. Caroline Hughes and Mrs. Laura McElvoy.

50 YEARS TOGETHER

Mr. and Mrs. Lorenz Siegel, 23 East 112th place, who celebrated their golden wedding on Feb. 14. He is 79 and she is 71. Both were born in Sladtsteinach, Bavaria, and came to this country fifty-two years ago, the last forty-six of which they have lived in the same house. They are the parents of six children, of whom five survive; the grandparents of eight, and the great-grandparents of one. Last Sunday the couple held open house in the Porcupine club, 11124 South Michigan avenue, and 350 friends and relatives gathered to wish them well. [TRIBUNE Photo.]

AIDS RED CROSS

Miss Alice C. Anderson, 7647 Vernon avenue, who was recently elected secretary of the Chicago chapter, the High School Council of the Junior Red Cross. Miss Anderson is a student at Hirsch High school.

SCOUT LEADERS OF SOUTH SHORE FETED AT DINNER

Anniversary Awards Given Veterans.

Tribute was paid to veteran scout leaders of the South Shore district last Tuesday by the Chicago council, Boy Scouts of America, at its annual meeting in the La Salle hotel.

E. L. Bost, William W. Craig, Robert Fraser and Donald Thomson were felicitated upon twenty or more years of service, following a ceremony in which representatives of 525 scout troops, ships and cub packs had placed silver candles on a mammoth birthday cake.

In a group of men who have served scouting for more than fifteen years, as scoutmasters, commissioners, or committeemen, were: B. H. Allen, Thomas Booth, Al Ward Brigham, M. H. Driggs, Harold J. Hill, Dr. Don H. Hinckley, A. S. Irvine, W. S. Larkin, C. B. Sanford, Frederick D. Schmidt, Joseph U. Sheridan, Leon E. Stern, George Wood, and H. Walter Wright.

Ten to fourteen years of scouting service are on the records of these local leaders: Harvey O. Allison, Horace C. Anderson, Lester Asmus, M. B. Auerbach, Daniel J. Barrett Jr., H. R. Brooks, Waldemar A. Budach, William E. Cairnes, Herman Christenson, J. J. Doorley, Guy W. Egbert, F. H. Harrison, Dr. R. E. Hart, Harold W. Heckman and C. L. Howe.

Others in this group are Harold Jacobs, James Jacobs, Emerson D. James, Harold Kaplan, James A. Kohn, Louis G. Knies, William Larkin, Dr. William Latchford, George P. Lewis, Joseph M. Linnane, Richard D. Marsh, George A. Patteson, J. J. Power, Rowland Rawson, Fred H. Reblitz, John B. Schlarb, Robert L. Shapiro, Carl C. Stambaugh, George W. Terp Jr., Vernon Terp, R. L. Van Horn and Joseph Willett Sr.

KELLY PARTISANS TO WIN COUNCIL IN TUESDAY VOTE

Only 2 Republicans Given Chance to Show.

[Continued from page one.]

dorsed by the MVL. There is some possibility of a run-off election.

Cusak, seeking his second term, is a former assistant states attorney. He is backing the Kelly program and is supported by the strong Lindheimer Democrats. While indorsing Artman, the MVL has a good word for Cusack. Artman, a national figure in the field of education, has the united support of the Deneen and Harding Republicans. He is a type of man to be desired in the council, but apparently lacks the needed organized support.

Prof. Maynard Kreuger, also of the University of Chicago, a Socialist, is attacking both Artman and Cusack, but is doing Artman the most damage through his inroads on Midway votes. All three candidates claim strong support within the university and each week brings out professorial indorsers with bigger and better academic reputations and longer and weightier degrees. In the colored wards, however, Cusack has a decided edge.

Healy Appears a Winner.

Ald. John F. Healy's bid for a third term in the Sixth will probably be accepted by the voters, despite the strenuous campaign of former City Clerk Patrick S. Smith, Republican committeeman.

Michael F. Mulcahy, assistant attorney general of Illinois, seems assured of election to the Eighth ward council place of Ald. David L. Sutton, despite the heavy last minute opposition offered him by Timothy H. Klapperich, real estate man with scattered Republican support. Mulcahy is a former assistant corporation counsel for the city and is aided by the James J. Sullivan Democratic organization. Klapperich, 42 years old, has engaged in the real estate and finance business in Chicago for nearly 20 years. He has lived in the ward 14 years and has not held a political office.

A newcomer to the council is likely to be William T. Murphy, backed by the Democrats for the place of the late Ald. Frank J. Corr in the Seventeenth. Murphy is employed by the Cook county highway department as an attorney and engineer. He is 35 years old. His chief opponent is Asa G. Davidson, Republican committeeman with a fighting organization that is making good gains as the election draws near.

No Contest in Six Wards.

In the sixth south side wards there will be no contests. Ald. John J. Coughlin [1st] will continue his 43 year hold on the loop voting area, and Hugh B. Connelly, Democratic committeeman now in the realty business, will succeed the late Ald. Thomas A. Doyle in the 11th. Connelly has lived in the ward all his life, served in France, and was associated with the late Joseph B. McDonough during most of his political career.

Ald. John E. Egan, Democrat, unopposed for a second term in the 13th, is an undertaker, 34 years old, and was once amateur welterweight champion of Chicago, if it makes any difference. Aldermen James J. McDermott and James F. Kovarik are unopposed in the 14th and 15th wards, and Ald. Harry E. Perry lacks opposition in the 18th.

In seven other wards there are contests, but the reëlection of incumbents seems a certainty. This list includes Aldermen William L. Dawson [2d], Robert R. Jackson [3d], Berthold A. Cronson [4th], Thomas J. Daley [7th], William A. Rowan, possessing a fine council record [10th], and Bryan Hartnett, a Democrat close to the Deneen Republicans [12th]. Hartnett is benefiting from intraparty strife between Bernard J. Petka, a Republican, and Felix Kucharski, Republican ward committeeman.

In the 16th Ald. Terence F. Moran, who does not have the MVL indorsement, but is granted the joy of seeing no opponent in possession of such a weapon, undoubtedly will extend his 16 year council stay another four years despite the blistering attack waged on him by Thomas B. Rawls.

The detailed report of the Municipal Voters' league, together with its recommendations and voting suggestions, follows:

FIRST WARD.

JOHN J. COUGHLIN—Has no opposition.

SECOND WARD.
[Dawson Recommended.]

WILLIAM L. DAWSON—Finishing first term. His close attention, interest, and ambition toward learning council work gives promise of development with further experience.

AARON H. PAYNE—3530 South Parkway, age 33; lawyer. Formerly assistant city prosecutor, assistant corporation counsel, and arbitrator of industrial commission. Possesses qulifications for useful council work.

FRED D. MORRIS—3846 South Parkway, age 46; auditor. Not so well qualified as either of his opponents.

THIRD WARD.
[Vote for Jackson.]

ROBERT R. JACKSON—Finishing seventeenth year in the council. An experienced and helpful alderman.

GEORGE E. MURPHY—5244 South Parkway, age 43; interior decorator. Not qualified.

FOURTH WARD.
[Cronson Preferred.]

BERTHOLD A. CRONSON—Finishing fifth term. An able, industrious, and valuable alderman.

MRS. MARGARET DAHLMAN—4749 Dorchester avenue, age 50; real estate broker. Industrious and civic minded.

BURKE ADAMS—4724 Drexel boulevard, age 68; lecturer and president National Christian Forum. Lacking in qualifying experience for impartial aldermanic service.

FIFTH WARD.
[Artman Preferred.]

JOSEPH M. ARTMAN—5732 Harper avenue, age 56; educator and editor. Formerly a minister, a professor at University of Chicago, and civic minded secretary of City club. Excellent background and reputation. Forceful and aggressive. Eminently qualified.

JAMES J. CUSACK JR.—Finishing first term. Has displayed a ready comprehension and interest in council work, and commendable aggressiveness.

MAYNARD KRUEGER—5416 Woodlawn avenue, age 29; assistant professor of economics at University of Chicago. Socialist, but running independently. Excellent reputation. A man of outstanding ability and unquestioned integrity.

The league believes that in Artman the ward has not only a candidate of exceptional qualifications, but one who is in the best position to exercise independence and non-partisanship.

SIXTH WARD.
[Healy Preferred.]

JOHN F. HEALY—Finishing second term. Possesses ability and intelligence, and displays a greater measure of independence than most of the aldermen.

PATRICK SHERIDAN SMITH—1539 E. 63d street, age 52; hotel and general insurance business. Republican ward committeeman, and formerly city clerk.

DAVID D. O'NEILL, 6410 Drexel avenue, age 24; lawyer. A fine young man who is a bit ambitious beyond his age and experience. To be commended and encouraged in his civic mindedness and interest in politics and good government.

SEVENTH WARD.
[Saxon Recommended.]

FLOYD M. SAXON—7717 Essex avenue, age 38. In real estate, mortgages, and appraising business; formerly credit man and training officer with U. S. Veterans bureau. Has progressive and forward looking ideas and can be depended upon to assume an independent and non-partisan attitude in the council. The league is impressed with his possibilities.

THOMAS J. DALEY—Finishing first term. Has taken a disappointingly small part in council proceedings. A leaflet has been issued by a so-called Citizens Non-Partisan committee, Gerald Ryan, chairman, on behalf of Ald. Daley, containing a statement that this candidate has been indorsed by the Municipal Voters' league. This is contrary to fact and the league did not make the statement appearing in quotations in this leaflet, nor has it indorsed him previously.

EIGHTH WARD.
[Mulcahy Recommended.]

MICHAEL F. MULCAHY—959 E. 84th street, age 35; assistant attorney general, formerly assistant corporation counsel. Reputed to be of good character, intelligent, and diligent.

TIMOTHY H. KLAPPERICH—7847 Cornell avenue, age 42. In finance, real estate, and mortgage business. Not considered qualified.

NINTH WARD.
[Vote for Lindell].

ARTHUR G. LINDELL—Finishing first term with good record. Active in council work and in obtaining improvement in his ward. Independent in thought and action. A promising prospect for constructive council work.

LESLIE V. BECK—10748 Calumet avenue, age 33; foreman in city sewer department. Formerly superintendent of maintenance, Chicago police department; investigator of damages, water department, and secretary to former Ald. Govier for eleven years. Well recommended for honesty and industry.

TENTH WARD.
[Rowan Recommended.]

WILLIAM A. ROWAN—Finishing fourth term. Chairman of committee on harbors, wharves, and bridges; vice chairman of finance committee. Good record. Has ability to develop and advocate sound plans and programs for civic betterment. Constructively useful.

SIGNA WOLFF—10611 Avenue H, age 49; widow of coroner of Cook county, Oscar Wolff. To be commended for her civic interest, but in the judgment of the league does not possess qualifications for the position.

ELEVENTH WARD.

HUGH B. CONNELLY—Has no opposition.

TWELFTH WARD.
[Hartnett Recommended.]

BRYAN HARTNETT—Finishing third term with an improved record for usefulness, particularly in finance committee.

BARNEY R. PIETKIEWICZ—2608 W. 47th street, age 49. Real estate, insurance, and mortgage broker. Undesirable.

BERNARD J. PETKA—4171 Archer avenue, age 46; appraiser. Not qualified.

FELIX F. KUCHARSKI—4811 South Honroe street. Refused to give any information about himself. Investigation, however, indicates he is unfit.

THIRTEENTH WARD.

JOHN E. EGAN—Has no opposition.

FOURTEENTH WARD.

JAMES J. McDERMOTT—Has no opposition.

FIFTEENTH WARD.

JAMES F. KOVARIK—Has no opposition.

SIXTEENTH WARD.
[No Recommendation.]

THOMAS B. RAWLS—6214 South Ashland avenue, age 40; employé of packing plant, formerly bank teller. Has definite interest in civic problems.

TERENCE F. MORAN—Finishing seventeenth year in council. A hard worker, but sometimes slow to comprehend.

CHARLES E. HOFFMANN—5922 South Elizabeth street, age 41; employed with Ford Motor company; formerly deputy clerk municipal court, and deputy state fire marshall. Poor qualifications.

SEVENTEENTH WARD.
[Murphy Preferred.]

WILLIAM T. MURPHY—6643 Lafayette avenue, age 35; civil engineer and right of way attorney for Cook county highway department. Formerly an appraiser. Good education; reputed to be energetic, and possessing good judgment.

WILLIAM M. ENRIGHT—6758 Perry avenue, age 54; retired captain of fire insurance partol. Lacks qualifications for council service.

ASA A. DAVIDSON—6646 Perry avenue, age 67. Republican ward committeeman. Formerly in commission business. Active in civic community affairs.

EIGHTEENTH WARD.

HARRY E. PERRY—Has no opposition.

NINETEENTH WARD.
[Vote for Northrup.]

O. E. NORTHRUP—Finishing third term with consistently good record. An able, alert, and honest alderman, increasing in usefulness with each year of service. Faithful to his duties, and can be depended upon to act in accordance with his convictions. A man of fine character and an alderman of exceptional independence. The only alderman who sought to have any consideration given to the qualifications of school board appointees.

JOHN J. DUFFY—9038 South May street, age 36. Owner of J. J. Duffy Floral company. Good reputation, and evidences a knowledge of city affairs.

ROBERT C. ROHN—9650 South Seeley avenue, age 39; wholesale producer dealer. Republican ward committeeman. Defeated candidate for county commissioner in 1934.

VALENTINE ROMANCE

Cupid's dart scored a hit last week when the engagement of Miss Rita Mary O'Brien to Samuel Frederick Leigh was announced on St. Valentine's day by her parents, Mr. and Mrs. John D. O'Brien, 7948 Ellis avenue. Miss O'Brien is a graduate of the Academy of Our Lady and Mr. Leigh, the son of Mr. and Mrs. Frederick Leigh of 7734 Cottage Grove avenue, was graduated from De La Salle institute in 1928.

SEEK PWA LOAN TO BUILD SEWER FOR SOUTH SIDE

Booster Group Asks City to Obtain Federal Aid.

Immediate construction of a new south side sewer for the district lying between 87th street on the south, the sanitary district canal on the north, State street on the east, and Western avenue on the west, to supplement the now inadequate system it has, is advocated by the South Side Federation of Improvement Clubs

A suggestion that the city finance the project through a loan from the federal government has been forwarded to the board of local improvements, according to Asbury Arnold, president of the federation.

"We know that the city has no funds of its own at present to finance such an undertaking," Mr. Arnold said, "but the government has and is willing to finance needed improvements."

Pointing out that the section affected is served by the Stony Island avenue sewer, built originally to care for a much smaller population, Mr. Arnold declared that the system is incapable of carrying the load properly.

"With every heavy rain the sewers back up and fill basements and underpasses, causing heavy damage and delaying trafic," Mr. Arnold explained. "This condition has existed for years and nothing has been done to correct it."

The federation is uniting all south side civic organizations into a group and will carry the fight to a finish, according to Mr. Arnold.

you want work, but what can you do?

If you were offered a good business position, could you accept it tomorrow morning? You could if you were thoroughly prepared for business as a career. Many young people are accepting good positions every day of the week because they have prepared themselves.

Select one of the following courses:

ADMINISTRATIVE
SECRETARIAL
ACCOUNTANCY
3 MONTHS' INTENSIVE
SHORTHAND, STENOGRAPHY

New Term Begins Feb. 25 and March 4th

For years this University of Business has trained young men and women for interesting, well-paid work. For descriptive literature address

Office of the Dean

CHICAGO COLLEGE OF COMMERCE
"The University of Business"
62nd Place at Halsted St.
Wentworth 0994
Day or Evening Classes

HAVE YOU BEEN THERE?
"IT'S DIFFERENT"
THE GREEN SHUTTER TEA SHOP
5650 KENWOOD AVE.
AT 57th ST.
SUNDAY DINNERS 50c
JUST THE KIND YOU ARE LOOKING FOR
Enjoy the homey and colorful surroundings.
Daily luncheon and dinner.
Accommodations for parties.
FAIRFAX 9060

Reupholster your furniture to express your personality!
SOFA, $12.50—CHAIR, $5.50
Covers 75c to $5 per yard
STYLE CHANGED AT NO CHARGE
20 Months to Pay May Be Arranged
2-PIECE SUITE CLEANED—$9.50
Tivoli Upholstering Shop
Repairs Refinishing
MIdway 5599
Slip Covers
We Call with Samples in Evenings if Desired
6350 COTTAGE GROVE AVE.

THE WINNSOR
7016 East End Ave.
A FINE HOME WITH REAL COMFORT
LOCATED in the Bryn Mawr section, the finest neighborhood on the South Shore. Convenient to park, lake. 1, 2 and 3 room furnished and serviced apartments now renting, $40 and up. Fast I. C. transportation—16 minutes to Randolph St. Phone Dorchester 2030.

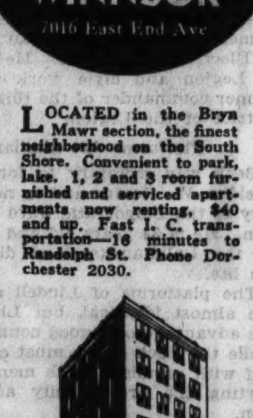

Mrs. Kennedy Announces the Opening of a New Shop at 1167 E. 63rd St.
Where Mrs. Kennedy will meet old friends and personally supervise all work.
The location is just a few doors from the site of the first Kennedy shop, established 25 years ago. You'll like its fine modern facilities and charming furnishings.
FREDERIC, EUGENE AND LA GERIN PERMANENTS. $5
FINGER WAVES THAT COMB with shampoo 50c
"25 years of beauty experience"
KENNEDY BEAUTY SHOPS
1167 E. 63RD ST.
Plaza 1060 2314 E. 71ST ST. Dorchester 2720
Dorchester 3755 1463 E. 53RD ST. Hyde Park 2408

PHONE BOULEVARD 6300
ALL IRONED
15 Pounds $1.49
Called for and Delivered (10c Ad. Lb.)
"The LAKE CITY SPECIAL Finish"
Everything ready to wear or put away
SHIRTS . . . 5c ea.
Beautifully Hand Ironed with the Lake City Special Finish
Leila Hyams
Such beauty of hands and skin comes only with the greatest of care...hot soapy suds will ruin hand beauty and complexion.
Inspection by all health authorities is sincerely invited.
Damp Wash
All Washed and Ready to Iron 3c Lb.
First 15 Lbs.—75c
LAKE CITY LAUNDRY Co.
520 WEST 36th ST.
BOULEVARD 6300

SPRING BONNETS BLOOM AT ARCHE CLUB LUNCHEON

Weather Will Not Deter Members in Plans.

Whatever the thermometer may register next Wednesday it will be the first day of spring for members of the Arché club. Straw bonnets, new suits, and corsages will grace the club's annual spring luncheon at the Union league club.

Phil Clark will give a costume recital accompanied by Earl R. Bigelow, and a musical program will be given by Evelyn Davis a Rubi Davis, violinists. Mrs. Carl Wisner as hostess will head the receiving line, and Mrs. Charles S. Clark, president of the Conference of Club Presidents and Program Chairmen, and Mrs. Moses L. Purvin, member of the board of the Chicago Public library, will be guests.

Mrs. F. K. White, music chairman, will sponsor her final program at 11 o'clock Friday morning. Dr. Ellen E. Freer will talk on "Opera in English," and Olga Valentine of the Chicago Opera company and David Adhar will give "Interpretative Dances from Opera Legends of Spain," with Willard Rhodes accompanying them. Following luncheon at 12:30 o'clock Dr. Arthur De V. Carpenter will talk on "Other Worlds Than Ours." Alice M. Baenziger, mezzo-soprano, will sing, accompanied by George Gunderson.

South Bryn Mawr Wednesday Club.

Dr. Harold Shellow of the University of Chicago will speak on "A Lesson on Cosmetics" at 11 o'clock Wednesday at an open meeting. Following luncheon at 12:30 o'clock, with Mrs. E. C. Drebing as hostess, there will be a lecture on "America's Sanctuary: the Forest of the North." Mrs. T. C. Conrad will sing. Mrs. S. J. Rericha, public welfare chairman, will have charge of the day's program, and Mrs. Earl Pennington, Second district Indian welfare chairman, and Mrs. Emil A. Behnke, conservation chairman, will be guests.

Bryn Mawr Woman's Club.

Jill Edwards, radio performer, will talk on "Must Men March?" at 2 o'clock tomorrow, and Mrs. C. M. Turton, citizenship chairman, will present her committee in a discussion of current legislation. At 11 o'clock Dorothy Bell will talk on "Music in Poetry" before the music study class. Emily Robinson, interpretative dancer, and Ruth Barry, pianist, will contribute to the program. Mrs. O. E. Robinson, music chairman, has charge.

Hyde Park Travel Club.

Mrs. Chauncey G. Powell, fine arts chairman, will present Mrs. Dorothy Kessler in a talk, "Victorian America," at 2 o'clock tomorrow. At 11 o'clock Dr. James Yard will speak on "Hitler and the Peace of Europe."

University Church Club.

Mrs. Thomas B. Brown, Second district American home chairman, will talk on "The New Day in the Home" at 2:30 o'clock Tuesday, following a business session and reports by the education department. Mrs. D. C. Brown will be hostess at tea.

Chrysolite Club.

A benefit bridge party will be held Tuesday afternoon, with Mrs. Robert Campbell, ways and means chairman, as hostess. There will be sewing for charity in the morning.

Woodlawn Woman's Club.

An American home exhibit will be held Tuesday afternoon, with Mrs. Thomas B. Brown, Second district American home chairman, and delegates of her department as guests. Margaret Klinefelter will talk on "Early Arts and Customs," and the Chicagoans, male quartet, will sing. Mrs. Luella Davis is arranging the program, which will be followed by tea.

A talk on salads will be given before the home economics class at 10:30 o'clock, and at 11:30 o'clock Mrs. William Barry will conduct the study class in international relations. Mrs. Charles R. Foster is arranging a tour of the Merchandise Mart Wednesday.

Windsor Park Woman's Club.

Mrs. Richard M. McClure, general federation chairman of motion pictures, will talk on "The Modern Pied Piper" at 11 o'clock Tuesday under the auspices of Mrs. Wilbur Brink. The social committee, headed by Mrs. De Forest Morin, will hold its annual luncheon at 1 o'clock, and Mrs. A. J. Biddle will present "A February Ensemble" following. Mrs. Walter Frick will lead community singing, and Mrs. J. H. Wilson will be hostess.

"The Phantom Crown" will be reviewed by Mrs. C. E. Hill at 2 o'clock tomorrow at a meeting of the literature committee at the home of Mrs. Elbert Lewis, 7535 Coles avenue. Mrs. E. S. Mackay is chairman. A recent biography also will be reviewed.

Chicago Calumet Club.

The annual garden program will be held at 2 o'clock tomorrow with Mrs. Ben Melillo as chairman, and Mrs. Wallace B. Combs, state garden chairman, Mrs. Thomas Kaufmann, district chairman, and garden delegates of Second district clubs as guests. D. K. McMillan will lecture on potted plants, Mrs. Amy Brooke, soprano, will sing, and Miss Marie Thiel will give dramatic readings. Miss Katherine Murray and Mrs. R. W. Werner will be hostesses.

Woman's Fellowship Club.

Members are inviting guests to their monthly meeting tomorrow afternoon. Mrs. Charles Papik is providing a program.

Roseland Woman's Club.

Mrs. Frederick J. Dickson, regent of the Chicago chapter, Daughters of the American Revolution, will speak at a meeting Tuesday evening at the home of Mrs. Asa Wiersema, 11317 South Union avenue.

South Side Catholic Woman's Club.

A cotton cotillion will be held at 8 o'clock Thursday evening at St. Lawrence auditorium, 72d street and Dorchester avenue. Mrs. Clayton O. Byam is chairman, and assisting her are Mrs. Joseph Gleason, president; Mrs. George Weathered, Mrs. Paul Weldon, Mrs. John McCanna, Mrs. Kathryn Daniels, Mrs. Garfield Peterson, Mrs. W. D. Meister, and Mrs. John J. McEncroe.

Others aiding are Mrs. Frank Lupe, Mrs. W. E. Hanley, Mrs. William Coulson, Mrs. Harold P. Goodnow, Mrs. Frank Satek, Mrs. William Hurlburt, Mrs. E. J. Mitchell, Mrs. Irene O'Hare, Mrs. Joseph Walsh, Mrs. Frank S. Ryan, Mrs. Jeffrey Maher, Mrs. Milton Noble, and Mrs. W. J. Delahanty.

American Home Meeting.

Mrs. Thomas B. Brown is calling a session of the Second district American home department for 10:30 o'clock Wednesday at federation headquarters, 30 West Washington street. Miss Frances Swain, head of home economics of the Chicago public schools, will talk on "Home Economics Teaching."

Legislative Program.

Mrs. C. I. Palmer, Second district legislation chairman, is combining a meeting of her department with the state committee's session at 2 o'clock Tuesday at federation headquarters. Judge Joseph Sabath will talk on "Uniform Marriage and Divorce," and Fred Schlotfeldt will talk on "Immigration, Deportation, and Alien Registration."

Woodlawn Auxiliary.

An art and musical silver tea will be held at 3 o'clock this afternoon at the home of Mrs. D. G. Robinson, 8114 Maryland avenue. Mrs. Frank Bumer, Mrs. J. C. Shea, and Mrs. O. W. Sheppard will be assisting hostesses. William Eppens will display his paintings, and Mrs. Eppens will talk on art. Miss Dorothy Heathman, soprano, will sing, acompanied by Miss Magdalene Maire. Mrs. John S. Ball, pianist, will play.

Chorus Reherses.

The Second district junior chorus will reherse at 8 o'clock Wednesday evening at the home of Mrs. O. H. Runyan, 6420 Minerva avenue.

DANCE AID

Miss Helen Leventhal, 7441 South Shore drive, will be co-chairman with Harold Graber, 7841 Lowe avenue, and William Kravitz, 3437 South Union avenue, of the midwinter dance to be held this evening by A. M. D. fraternity at the Southmoor hotel.

Northwestern Alumnae Luncheon Hostesses

Hostesses who will greet members of the newly organized South Side Associate Alumnae of Northwestern University at its luncheon and bridge party next Saturday afternoon at 1 o'clock at the South Shore Country club are pictured. Left to right: Mrs. John T. Bycraft Jr., Mrs. J. Roy Blanchflower, Mrs. Howard E. Strange, Mrs. Roy Wetherbee, Mrs. Alexander T. Bush, and Mrs. John L. Hoff.
[TRIBUNE Photo.]

HAS PLAY LEAD

MISS MARGARET KANE.

The glee club of the St. Thomas the Apostle High school will present "The Wishing Well," a musical comedy, Friday and Sunday evenings, March 1 and 3, in Tighe hall, 5467 Woodlawn avenue. Leading rôles will be played by Miss Margaret Kane, Miss Florence Erhard, Miss Sally Scullion, Miss Lorraine Harper, and Miss Marie La Motte, and supporting leads by Miss Patricia Hoster and Miss Patricia McNerny. Miss Erhard, Miss Harper, and Miss Hoster will play male leads.

POLICEMEN HEAR TALKS ON MEANS TO CURB CRIME

Coöperation between Chicago police and recreation and playground leaders will be discussed at six south side police stations next Thursday in the fifth session of the Chicago Police institute sponsored by the Chicago Recreation commission.

The institute, being conducted in coöperation with Mayor Edward J. Kelly and Police Commissioner James P. Allman, is planned to direct the attention of police to the prevention of crime and conditions which breed crime, according to Philip L. Seman, chairman of the recreation commission.

Speakers at Thursday's series of meetings will include Prof. Arthur J. Todd, sociology department, Northwestern university; H. L. Vierlow, Northwestern university; Miss Jessie P. Binsford, Juvenile Protective association; Clifford B. Shaw, Institute of Juvenile research; William M. Collins, Chicago Park district, and Henry W. Graef, recreation division, Chicago Park district.

Meetings and discussions will be held in the following police stations: Woodlawn, 6344 Harper avenue; Hyde Park, 5233 Lake Park avenue; Wabash avenue, 4802 South Wabash avenue; Stanton avenue, 454 East 35th street; South Chicago, 2938 East 89th street, and at headquarters, 1121 South State street.

BEG YOUR PARDON

Dr. J. W. G. Ward's dramatic recital of Dickens' "A Tale of Two Cities" will be given Feb. 28 and March 1 in the auditorium of the Chicago Christian college, 71st and May streets, not last Thursday and Friday, as was announced in last Sunday's Metropolitan section.

SOUTH CHICAGO BUSINESS GROUP MAPS ACTIVITY

List Street Lighting as Major Prospect.

The South Chicago Business association, one year old last month, is looking forward to another year of public service and hopes that 1935 will be as successful as 1934.

"Looking back over the record of achievements of the last year, I think we have set a mark to shoot at," William Gibson, president of the association, said the other day. "We succeeded in practically every project in which we were interested and indications are that many of what seemed to be failures will turn out successes this year."

The association advocated the relocation of many police patrol boxes in its fight to secure better police protection for the community, coöperated with the administrating bodies on relief work, gave a Halloween party for children, brought about new parking regulations and installation of trafic signs, and took part in community representation in the "Drama of Chicago" pageant at A Century of Progress.

Helps Bowen Band.

It also gave support to the Bowen High school band and the Boys' Alliance drum and bugle corps of the South Chicago Y. M. C. A., held a community Christmas party, conducted a merchandise and style show, and supported all city council activity calculated to aid its community.

This year the association is working on a plan for street lighting of the business section, will support the government's plan for better housing in the district east of Commercial avenue between 85th and 92d streets and will strive to obtain action on the proposed opening of 87th, 88th and 89th streets through the unused portion of the Baltimore and Ohio railroad yard east of Commercial avenue.

The association also is planning to hold a merchandise exhibition and style show in the spring.

Officers Are Reëlected.

As a tribute to their success, President Gibson, Treasurer Louis Brunner, and Secretary George Tormoehlen were reëlected by the association which also named a new executive committee.

Six vice presidents also were selected. They are: C. Arthur Carlson, August Greene, Edward Griesel, John V. Hanberg, Lester E. Morgan, and Louis Pachynski. The directors are Max Gassman, Richard Gitter, Earl Quant, John Radosevich, Charles Siegler, William Soloman, Walter E. Tredup, Edward Weinberg, and Richard Worden.

SOUTH SIDE N. U. ALUMNAE TO GIVE LUNCHEON PARTY

The newly-organized South Side Associate alumnæ of Northwestern university, are giving an alumni luncheon and bridge party next Saturday afternoon at 1 o'clock at the South Shore Country club. Mrs. John T. Bycraft Jr., and Mrs. Howard Strange have charge of arrangements. Hostesses who will greet the alumni are Mrs. Bycraft, Mrs. Strange, Mrs. Roy Wetherbee, Mrs. Ivy Perkins, Mrs. J. Roy Blankflower, Mrs. Alex T. Bush and Mrs. John L. Hoff. Mrs. Isaac A. Smothers, president, will speak.

CATHOLIC D. OF A. WILL OPEN PLAY CONTEST TODAY

Eight Troops of Juniors Compete on Stage.

The first play tournament to be sponsored by the Catholic Daughters of America in Chicago will be held today and tomorrow under the auspices of McHale-Englewood court at McHale clubhouse, 150 West 69th street.

The court's junior organization, composed of girls 12 to 18, is selecting, presenting, and directing the plays entirely without the assistance of their elders. Each of the eight troops comprising the organization will present a play, four at 8:15 o'clock this evening, and four others at the same hour tomorrow.

A prize of $5 goes to the winning troop, and prizes of $2.50 and $1 also will be awarded. Mrs. H. H. Seacrist, 1740 West 72d place; Mrs. Harris Maloney, 531 West 66th place, and Miss Ann O'Neill, 5048 West Adams street, will be judges.

Troops Offer Comedies.

Troop one, with Miss Loretto Gordon as counsellor, will present "Sing a Song of Seniors" this evening. Miss Margaret Rogers, Miss Mary Burke, Miss Helen Breslin, Miss Margaret Lucas, Miss Arline Connally, Miss Betty Doyle, and Miss Lelia Sommers are participating under Miss Jeanne Butler's direction.

"Teacher, Kin I Go Home?" is another comedy scheduled for presentation this evening by troop two, under Mrs. Thomas J. Hackett's leadership. Miss Virginia Tully, Miss Marion Connor, Miss Genevieve Dixon, Miss Margaret de Wilkens, Miss Mary Luye, Miss Mary K. Hogan, Miss Cecelia Hartman, Miss Winifred Wember, Miss Marjorie Wember, and Miss Patricia Winters are in the cast.

Presenting "Two Ghosts in White" is troop four, with Miss Rosalee Lux, Miss Patsy McAvoy, Miss Marion Doody, Miss Rosemary Denny, Miss Nancy Regar, Miss Blanche Jordan, and Miss Mary Mucahey in the cast. Mrs. M. W. Dunlap is the troop's counsellor.

The Uninvited Member.

Troop nine presents "The Cousin from Sweden" as the final item on this evening's bill. Miss Helen Curley, Miss Rita Wiltz, Miss Florence McCarthy, Miss Juanita Kendrick, Miss Betty Cain, and Miss Rita Denny have leading rôles. Miss Cecelia Hasty is the counsellor.

Tomorrow evening's round opens with "The Uninvited Member," presented by troop five, with Miss Shirley Jean Swanson, Miss Rosemary Butler, Miss Betty O'Donnell, Miss Florence Beireis, Miss Yvonne Porche, Miss Eileen Hughes, Miss Dorothy Wember, and Miss Virginia Klunk taking part. Miss Eileen Scahill is counsellor.

Troop three will present "Alice's Blue Gown," with Miss Irene Dunne, Miss Virginia Manz, Miss Dolores Kintworth, Miss Frances Barry, Miss Ann Schroeder, Miss Marie Kelly, Miss Bertha Liebentritt, and Miss Mary Gibbons in the cast. Mrs. Norman Northam advises the group.

"Alien Note" Closes.

Troop seven, under Miss Helen Giffrow's leadership, is presenting "The Ghost of a Freshman." Miss Virginia O'Neill, Miss Mary Louise Drury, Miss Ruth O'Neill, Miss Jeanne Vrettos, and Miss Dorothy O'Neill are in the cast.

Concluding the evening's presentations, "The Alien Note" will be enacted by troop eight. Miss Marian Melsheimer, Miss Marion Cox, Miss Dorothea Dwyer, Miss Virginia Ryan, Miss Marie Neylon, Miss Lorraine Feupel, Miss Bernice Hurley, Miss Helen Eaton, Miss Ruth Grogan, and Miss Dorothea Unger have rôles. Miss Florence Michelson is their counsellor.

CONFERENCE FOR SOUTH SIDE YOUTH TO OPEN FRIDAY

Young south siders of all denominations are being invited to attend the youth conference to be held Friday, Saturday, and Sunday at the Englewood Y. M. C. A., 66th street and Union avenue.

The Chicago Church Federation, representing 19 denominations, is sponsoring the meetings through its department of Christian education. Dan Poling of the International Society of Christian Endeavor, and President Ralph C. Hutchison of Washington and Jefferson college, will be the principal speakers.

Discussion groups will be held on "Building a Christian Economic Order," "Helping Other Young People to be Christians," "Bringing About World Peace," "Solving the Liquor Question," "Developing a Christian Patriotism," "Preparing for Marriage and Home Life," "Being Christian with Other Racial and Cultural Groups," "Constructive Use of Leisure,' 'and "Developing a Program of Personal Religious Living."

DANCES FOR PRINTERS

Miss Mary Stone will sing and dance for members of the Chicago Typographical union at their annual cabaret dance next Saturday evening in the Stevens hotel.

DR. LEO SOWERBY WILL GIVE ORGAN RECITAL AT CHICAGO U. CHAPEL

Dr. Leo Sowerby, one of America's foremost composers and organists, will be heard in an organ recital at the chapel of the University of Chicago, Woodlawn avenue and East 59th street, Wednesday evening at 8:15 o'clock. The recital is the fourth of a series of five scheduled for this quarter and, like the others, is sponsored by the university.

DR. LEO SOWERBY. [Moffett-Russell Photo.]

Dr. Sowerby was guest conductor in a program devoted exclusively to his scores with the Colorado Springs, Colo., Symphony orchestra on Feb. 6. The week previous to this he made an appearance with the Rochester Philharmonic orchestra, directed by Dr. Howard Hanson. On this occasion Sowerby's ballad for two pianos and orchestra—"King Estmere"—was presented.

At commencement week last June the University of Rochester, Rochester, N. Y., conferred the honorary degree of doctor of music upon him and recently he was admitted to membership by the National Institute of American Arts and Letters, from which the American Academy of Arts and Letters draws its members.

Hyde Park K. of C. Fetes Basketball Champions

Loyola Hyde Park council, No. 914, Knights of Columbus, is holding its annual party and dance next Saturday evening in Shotwell hall, 1442 East 55th street, at which tribute will be paid to the council's basketball team, champion of the south division of the K. of C. league for the last 5 years.

ILLINOIS COLONY CLUB AND HOME SPONSOR DANCE

The Illinois Colony Club and Home for the Aged will hold its annual dinner-dance at the College Inn in the Hotel Sherman Tuesday night at 7 o'clock.

Mrs. Harley Goul, chairman, assisted by Mrs. J. J. Kinsella, Mrs. John Kirwan, Mrs. William Shearer, Mrs. Alfred Fisher and Mrs. Fred Kopp comprise the entertainment committee.

Mrs. Clifford Hunn, the club's commander in chief, assisted by her staf from the various colonies, will hold a reception in the lobby of the hotel between 6:30 and 7 p. m. for the members and their friends. Guests who do not care to dance may play bridge.

TABOR LUTHERAN CHURCH STARTS 35TH YEAR RITES

Anniversary Celebration Will End Friday.

This week marks the thirty-fifth anniversary of the founding of the Tabor Lutheran church of Cheltenham, one of the oldest Lutheran groups on the south side, and in celebration of the event the congregation has prepared a program.

Situated at East 80th street and Escanaba avenue, the church occupies the two story brick building which its founders erected 35 years ago, on land purchased by the church society the summer before. The growth of the congregation has been slow but steady and today it occupies a position unique in that it has no debts.

In Lutheran circles it is known as the "singing church," its choir of 40 voices being one of the best known on the south side. The choir is directed by Irving Thunander. Mrs. L. E. Lindquist-Larson, first organist of the church, still plays for each service and aids Mr. Thunander with the choir, which has a junior group of 25 voices.

Nine Early Members Living.

The second generation is as active in church work as the first, according to the Rev. Frank R. Carlson, pastor of the church. Following in the steps of his late father, Aaron Lindberg, who was superintendent of the Sunday school and director of the choir for 25 years, is his son, Fred Lindberg, who now directs the Sunday school.

Nine of the charter members are still living, some of them in Chicago. John Ackerman, who recently passed his 94th birthday, is the oldest member of the congregation.

The church has had but four pastors, according to the Rev. Mr. Carlson, who has been pastor for the last 8 years. All of his predecessors are still living and in active service, he said. They are: the Revs. A. F. Bergstrom, 8002 South Aberdeen street; John Landin, Ludington, Mich., and Carl Bostorm, Akron, O.

Program for Week.

The anniversary program is as follows: Today, Dr. J. A. Brandelle, guest pastor, will preside at morning communion services, and former Pastor A. F. Bergstrom and the choir from St. Matthew church will be guests at the evening services.

On Tuesday former Pastor Carl O. Bostrom will be the guest pastor at the evening services, and on Wednesday the Rev. John Landin and the Rev. Ragner Moline will be guest pastors also at the evening services.

On Thursday afternoon the Dorcas society and all the women's societies of the church will meet at the church for a social get-together. The week's program will be climaxed Friday with a "smorgasbord" to be served by the Dorcas society.

SALE
PERMANENTS
Steam Oil 'Push-Up' PERMANENT
FREE Trim & Set $1
French Croquignole $2.35
Vita Tonic Oil.......... $3.45
Shampoo, Rinse and Finger Wave 3 for 50c
RUTH'S
202 So. State St. WEBster 4231

HONEYMOON SUIT
Beige Forstmann Wool with Brown Galyak
$75

Other sports, tailored and costume suits, $19.75 to $150.
South Shore Vogue
SEVENTY-FIRST STREET AT SOUTH SHORE

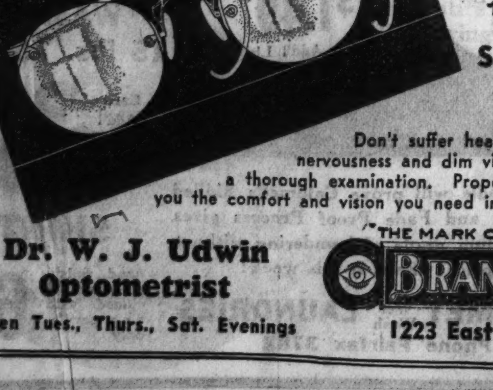

GLASSES From $7.50
Scientifically Fitted
Don't suffer headaches, eyestrain, nervousness and dim vision. Come in for a thorough examination. Proper glasses will give you the comfort and vision you need in daily life.
Dr. W. J. Udwin Optometrist
Open Tues., Thurs., Sat. Evenings
"THE MARK OF QUALITY"
BRANDT'S
1223 East 63rd St.

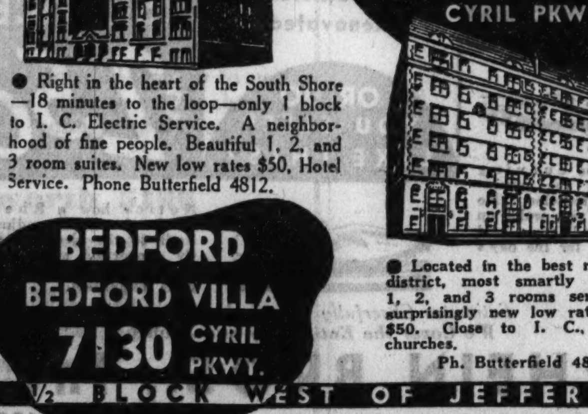

ELANOR & SHORE MANORS
A Fine Hotel Home
7150 CYRIL PKWY.
● Right in the heart of the South Shore—18 minutes to the loop—only 1 block to I. C. Electric Service. A neighborhood of fine people. Beautiful 1, 2, and 3 room suites. New low rates $50, Hotel Service. Phone Butterfield 4812.
● Located in the best residential district, most smartly furnished 1, 2, and 3 rooms serviced at surprisingly new low rates—from $50. Close to I. C., schools, churches.
Ph. Butterfield 4813
BEDFORD
BEDFORD VILLA
7130 CYRIL PKWY.
½ BLOCK WEST OF JEFFERY

IT PAYS TO BUY FROM ARCHER'S FACTORY
The greatest array of plaids, stripes and floral prints in all Chicago; skillfully made into many gored skirt styles as sketched at left; into the reversible style as shown in center; or into deep laid pleated styles as sketched at right.
The more you know about Quality materials, smart, comfortable styles, the more quickly you'll appreciate the great savings in purchasing garments from ARCHER'S FACTORY. Sizes 44, 46, and 50, only $1.27, and sizes 16, 36, 38, 40, and 42 $1.12
Send money order with 10c postage for each dress if you live away from Chicago.
Open Thursday and Saturday Evenings
HERE'S PROOF
$1.12

ARCHER
ARCHER MFG. CO.
8227 SO. ASHLAND AV.

RADIO FURNISHES LITTLE GRIST FOR DIVORCE MILLS

No Progressive Polygamy in Broadcast World.

BY LARRY WOLTERS.

Unlike Hollywood, radio has never provided much fodder for the mills of multiple divorce. Though there are exceptions, the world of broadcasting has little to do with progressive polygamy. Paul Whiteman has been married four times. A dozen or so radio stars come to mind who have been divorced once, but there are few who have taken marriage vows more than twice. Announcers appear to have—or create—more wife trouble than other classifications of radio performers. Graham McNamee, Ted Husing, Jimmy Wallington, three leading mouthpieces, have all changed wives in the past year.

But the vast majority of even the big personalities in radio appear to be reasonably happy in their first marriages, or, if single, casting about for a satisfactory matrimonial alliance. Even among the top notchers who are in salary brackets comparable to those of the movie stars [and often these high wages are blamed for marital instability in Hollywood] marital harmony seems generally to prevail.

Husband and Wife Teams.

Many of the most successful radio acts are built around husband and wife teams. This tendency is particularly noteworthy among the comedians. Consider, for example, Jack Benny and Mary Livingstone, Fred Allen and Portland Hoffa, George Burns and Gracie Allen, Goodman and Jane Ace, Jesse Block and Eve Sully.

Husband and wife teams in other branches of radio include George Olsen and Ethel Shutta, May Singhi Breen and Peter De Rose, Frank Crumit and Julia Sanderson, Art Jarrett and Eleanor Holm, Tim Ryan and Irene Noblette, Lee Sims and Ilomay Bailey [whose first mates are now married to each other] and Eddie and Fannie Cavanaugh.

Three More Couples.

Jane Froman and her husband Don Ross, Ireene and Walter Wicker, and Marge and Gene Kretzinger also have been cast together.

Glancing over the list of the several dozens of winners in the annual radio editors' poll conducted several weeks back one finds few names that have been involved in divorce cases—none that were sensational.

Among the leaders in the poll who have been married more than once are Rudy Vallee, Fred Waring, Phil Baker, Ethel Shutta, Lawrence Tibbett, Leopold Stokowsky and Mary Pickford.

True Egyptian Atmosphere.

If you are a follower of "Dangerous Paradise" you know that the story has recently moved to Egypt. And the technical data on this show is all accurate for Nick Dawson, who produces the show, has added a technical expert to the staf. And the expert is himself an Egyptian, one Garbriel Cotta, who claims to know his Nile and environs.

Elsie Janis' First 30 Days.

The first thirty days are the hardest, says Elsie Janis, who has just finished her first month as an NBC announcer without making any notable errors. She has met a lot of old friends at NBC, among them Fred Allen, whom she used to introduce when they were both in vaudeville. And there's Cole [You're the Top] Porter who was playing piano ditties for and with her 'way back in 1918.

"I thought his songs were grand even then," Elsie recalled. "But they had a sort of DeBussy finish to them. He hasn't changed a mite in twenty years. I think he's really Peter Pan. At least he has put a lot of pan in Tin Pan alley.

It's a Topsy Turvy World.

Radio stars won't always wear their proper label. Kate Smith was singing an aria from "Samson and Delilah" the other evening and Lucrezia Bori was doing Noel Coward ditties. . . . Richard Cole, former W-G-N maestro, reports that he will be on the air from Tulsa's Mayo hotel beginning March 7. Cole is now at the Blackstone, Ft. Worth. He also adds that he has played the four leading parties at the University of Texas at Austin.

SHORT WAVE HIGHLIGHTS

TOMORROW.

6:30 to 8 a. m.—GSE, 11.86 megs.; GSF, 15.14 megs., England, BBC Midland orchestra.

5 to 6:30 p. m.—2RO, 6.09 megs., Rome, "American Hour" opera, Felici Theater, Genoa.

8:30 to 9:30 p. m.—DJC, 6.02 megs., Berlin, Light Opera concert.

TUESDAY.

9:45 to 10:30 a. m.—GSA, 6.05 megs. GSB, 9.51 megs., England, Empire orchestra concert.

5 to 5:30 p. m.—EAQ, 9.98 megs., Madrid, International Broadcasting company concert.

WEDNESDAY.

2:55 to 3:40 p. m., GSB, 9.51 megs.; GSD, 11.75 megs., England, "Star Tenor," musical play.

5 to 6:30 p. m.—2RO, 6.09 megs., Rome, "American Hour," Prince Ginori Conte, concert.

7:15 to 9:30 p. m.—DJC, 6.02 megs., Berlin, News and Dance music.

THURSDAY.

11:15 to 11:45 a. m.—GSA, 6.04 megs., England, Troise Banjoliers, Don Carlos, tenor.

5 to 5:30 p. m.—EAQ, 9.98 megs., Madrid, International Broadcasting Concert.

7:15 to 7:30 p. m.—DJC, 6.02 megs., Berlin, European news [English].

FRIDAY.

7:15 to 7:40 a. m.—GSE, 11.86 megs.; GSF, 15.14 megs., England, Mid-day concert.

SATURDAY.

10:45 to 11:15 a. m.—GSA, 6.05 megs., England, Cedrick Sharpe Sextette.

5 to 5:30 p. m.—EAQ, 9.98 megs., Madrid, International Broadcasting concert.

Members of the Worldwide Dial club list the following stations as those best received between the 40 and 50 meter band at present in America. The general time range of these stations is to 5 to 10 p. m., except for the Japanese station which is heard from 3 to 5 a. m.:

		Megs.
HJ3ABB	Columbia	7.40
HJ4ABB	Columbia	7.14
HC2RL	Ecuador	6.66
TIEP	Costa Rica	6.66
PRADO	Ecuador	6.62
HJ5ABB	Columbia	6.45
HI1A	Dom. Rep.	6.27
YV3RC	Venezuela	6.16
YV2RC	Venezuela	6.11
CP5	Bolivia	6.08
YV6RV	Venezuela	6.04
HP5B	Panama City	6.03
COC	Cuba	6.01
YNLF	Nicaragua	5.97
XEBT	Mexico	5.96
YV5RMO	Venezuela	5.85
JVT	Japan	6.75
VE9AS	New Brunswick	6.48
CJRO	Canada	6.35
VE9HX	Halifax	6.11
I2RO	Italy	6.09
GSA	England	6.05
DJC	Germany	6.02

JUST BEFORE THE BROADCAST

Here's what the candid camera caught at the Trianon ballroom the other evening as Jan Garber was setting his programs of music for the dancers and W-G-N for the evening. A couple of minutes after this picture was snapped the orchestra swung off on its nightly round of entertainment. At the top of the picture (left to right) are Rudy Rudisill and Charlie Ford; below them are Harry Thorpe, Norman Donohue, Lou Palmer, Fritz Heilbron, and Don Shoup; in the foreground, Lee Bennett, George Portier, Jerry Large, Freddie Large, and Doug Rowe, while in front of the orchestra is the maestro, genial Jan Garber, and his latest soloist, little Charley Foster.

[Photo-News Photograph.]

BACKSTAGE WIFE

Vivian Fridell, who plays the principal role in "Backstage Wife," W-G-N'S newest sketch which opens tomorrow morning for a five-a-week run at 10:30 a. m.

[Maurice Seymour Photo.]

KAY KYSER BACK TOMORROW WITH 'FLYERS' SHOW

Kay Kyser will present a number inspired by the nocturnal noises of Chicago on his Midnight Flyers' broadcast over W-G-N tomorrow at midnight. Kyser has just finished a successful southern tour and returned to the Blackhawk and W-G-N Saturday evening.

The cacophonous number was written by Kyser's arranger, George Duning. It is entitled "Chicago Woke Me Up." One night after a long rehersal Duning returned home but found that he couldn't sleep. A broken melody began running through his mind. So he set about writing. The rumbling of street cars, the whir of motors, clatter of hooves, and all the eerie noises of night contributed to the composition he set down.

The finished opus, to be presented tomorrow, features the piano. A number of celebrities will be on hand for this broadcast.

MODEL

You've been seeing Stan Myers' face in magazine advertisments for a lotion recently. The handsome maestro of the Terrace Gardens, who is heard over NBC, may bob up as a collar Adonis next.

Communion with Infinite Topic of Midday Service

"Communion with the Infinite" will provide the theme for W-G-N's Midday Service programs this week. Guest speakers: Tomorrow, Dean Andrew C. Zenos, Presbyterian Theological seminary; Tuesday, the Rev. Walter A. Morgan, New-First Congregational church; Wednesday, the Rev. Father Peter M. Hoey, St. Mary's Catholic church; Thursday, Rabbi Morris Teller, South Side Hebrew congregation; Friday, the Rev. C. K. Carpenter, First Methodist church, Morgan Park; Saturday, the Rev. Samuel W. Vose, First Baptist church, Wheaton.

PERRY M'LEAN NAMED WEEK'S AMATEUR ACE

Perry McLean, "Barnyard Steve," a young man who can do some one hundred and fifty imitations and impersonations, has been chosen as this week's "Amateur Ace" from Quin Ryan's amateur programs, and he will be awarded with a paid appearance in the W-G-N Mardi Gras show tomorrow evening at 8:30, and again in the "Midnight Flyers" program from the Blackhawk. Perry accomplishes about thirty simulations of various sounds with no instrument to help him, and then runs his total up to one hundred and fifty with the aid of a glass lamp chimney. He will start off his performance with imitations of a calf, a stallion, a coyote, a donkey, a badger, a turkey, a flock of geese, a cat and dog fight, a dove, a pigeon, a parrot, a crane, a rooster, and a car being loaded with hogs.

Bob Becker to Tell How to Handle Dogs in Autos

The automobile and the dog will be the subject of Bob Becker's broadcast at 6:30 this evening over W-G-N. Bob will discuss with his radio friends, the Parker family, the problem of how to make a dog "carwise." Among the practical topics that will be taken up are: how to get a puppy accustomed to a car, the importance of training a dog not to jump around in a moving car, and why it is harmful to permit a dog to lean out of a window of a moving automobile.

TODAY'S BROADCASTS FROM CHICAGO STATIONS

CHICAGO WAVE LENGTHS.

W-G-N—720	WENR—870	WMBI—1080
WIND—560	WLS—870	WJJD—1130
WMAQ—670	WAAF—910	WGES—1360
WBBM—770	WCFL—970	WHFC—1420

[CENTRAL STANDARD TIME.]

A. M.

7:00—WHFC—Dr. Gustave Edwards.
WJJD—Catholic mass.

8:30—WJJD—Mooseheart services.
WIND—Modernistic Melodrama.
WAAF—Morning devotions.
WLS—Verne, Lee, and Mary.
WCFL—Polish religious program.

9:00—W-G-N—Sunday morning concert.
WBBM—Church of the Air.
WMAQ—Sunshine hour.
WAAF—Symphonic hour.
WLS—Debate, Purdue vs. Illinois.
WIND—Rythmania.
WGES—Jugo-Slav serenade.

9:15—WJJD—Art Linnick.

9:30—WCFL—Musical Interlude.
WBBM—Sunday Sunshine.
WGES—Bohemian program.
WIND—Junior Symphony.
WAAF—Parade of Dance Hits.

10:00—W-G-N—Northwestern reviewing stand.
WCFL—Variety program.
WAAF—Dance hits.
WIND—Lonesome Pine singer.

10:15—W-G-N—Sunday morning concert.
WIND—Potpourri.

10:30—WAAF—Hymn time.
WLS—Y. M. C. A. ensemble.
WIND—Methodist church services.

10:45—W-G-N—Canary chorus.
WLS—Your English.
WAAF—Encores.

11:00—W-G-N—University of Chicago chapel service.
WMAQ—Bennett sisters.
WAAF—Waltz time.
WMBI—Moody church service.
WGES—Song of Lithuania.
WLS—Homer Griffith.

11:15—WMAQ—"What Home Means to Me."
WLS—Herman Felber, violinist.
WAAF—Music Room.

11:30—WMAQ—Round Table conference.
WLS—Henry Burr, baritone.
WBBM—Tito Guizar's serenade.
WIND—Uncle Bob.

11:45—WAAF—Varieties.
WLS—Vibrant Strings.
WBBM—Rythmizers.

Noon—W-G-N—Reading the Tribune Comics.
WENR—Radio City Music hall.
WMAQ—Command performance.
WBBM—Tom Baker, tenor.
WIND—German hour.
WAAF—Musical hour.
WGES—Our Lady of Sorrows mass.

P. M.

12:15—WBBM—The Singing Canaries.

12:30—WMAQ—Mary Small.
WBBM—Little Jack Little.
WMBI—Gospel service.
WIND—Harrison singers.
WJJD—Sparklets.

12:45—W-G-N—"Whistler and His Dog."
WBBM—Pat Kennedy and Art Kassel.

1:00—W-G-N—"The Lamplighter."
WENR—Anthony Frome.
WCFL—Lithuanian program.
WBBM—Lazy Dan.
WMAQ—Immortal dramas.
WGES—Polish National hour.
WAAF—Rhythm review.
WIND—Hungarian hour.

1:15—WENR—Bob Becker.

1:30—W-G-N—Organ melodies.
WBBM—Hammerstein's Music hall.
WJJD—"Sunday meetin'."
WMAQ—Mario Chamlee, tenor.
WENR—Radio theater.
WAAF—Sylvia Stone.

1:45—W-G-N—Palmer House ensemble.
WAAF—Masterpieces.

2:00—W-G-N—Mark Love, basso.
WJJD—"Fireside Favorites."
WBBM—New York Philharmonic symphony.
WIND—Greek hour.
WCFL—Polish alliance.
WMAQ—Sally of the Talkies.
WAAF—Hoosier philosopher.
WMBI—Service of worship and praise.

2:15—W-G-N—Palmer House ensemble.
WJJD—Movie gossip.
WAAF—"Tommy Tunes."

2:30—W-G-N—Alexander Aster, pianist.
WAAF—Etta Hinteimeister.
WMAQ—Penthouse serenade.
WENR—Vespers.
WJJD—Song stylist.

2:45—WAAF—Arthur Trask, discussing "A Fortune in Rare Books."

2:50—W-G-N—With the Organist.

3:00—WENR—Jolly Coburn's orchestra.
WAAF—Diane Bartush.
WIND—Amateur Hocky game.
WMAQ—Rhythm symphony.
WJJD—Father Charles Coughlin.
WCFL—Polish hour.

3:10—W-G-N—Lawrence Salerno, baritone.

3:15—WAAF—Jimmy Kozak, pianist.

3:30—W-G-N—The W-G-N Dance orchestra.
WAAF—Betty Olson.
WENR—Morton Downey.
WMAQ—Heatherton and La Centra.

3:45—WMAQ—Dream drama.
WAAF—On Wings of Song.

4:00—W-G-N—Wesley La Violette, De Paul university.
WMAQ—Sentinels' serenade.
WBBM—Open house.
WCFL—Rosary hour.
WGES—Slovak songs.
WENR—Roses and Drums.

4:30—W-G-N—An organ interlude.
WMAQ—House by the Side of the Road.
WAAF—Crane singers.
WJJD—Sunday matinée.
WBBM—Wayne Van Dyne and Deon Craddock.
WENR—Travelogue.

4:45—W-G-N—"Around the World at Home," Clara E. Laughlin.
WMAQ—Dream drama.
WAAF—Rhythm Kings.
WENR—Dog drama.

5:00—W-G-N—Wayne King's orchestra.
WCFL—Polish program.
WAAF—Elizabeth Kerr.
WMAQ—Catholic hour.
WENR—Curtain time.
WBBM—National Amateur show.
WJJD—Polish program.
WIND—Central Baptist church.

5:15—WENR—Footlight melodies.

5:20—W-G-N—Jan Garber's orchestra.

5:30—WENR—Grand Hotel.
WMAQ—Iron Masters.
WIND—The Waltzers.
WBBM—Ed McConnell.

5:40—W-G-N—Wayne King's orchestra.

5:45—WBBM—Voice of Experience.

6:00—W-G-N—Henry Weber's Musical Intime.
WENR—Jack Benny.
WIND—German hour.
WMAQ—Headin' South.

6:30—W-G-N—Bob Becker, dog drama.
WMAQ—Fireside recital.
WLS—Joe Penner.
WBBM—Nothing but the Truth.
WIND—Lutheran Vesper Hour.
WCFL—Clare Lewis, soprano.
WJJD—Moissaye Boguslawski, pianist.

6:45—W-G-N—Prof. Percy Boynton, "Book Talks."
WMAQ—Wendell Hall.
WJJD—Sport Oddities.

7:00—W-G-N—Concert orchestra.
WCFL—Irish hour.
WMAQ—The Opera Guild.
WBBM—Eddie Cantor.
WLS—Symphony hour.
WIND—Ferry Boat Duo.

7:15—W-G-N—Palmer House ensemble.
WIND—John Payne.

7:30—W-G-N—W-G-N dance orchestra.
WBBM—Club Romance.
WIND—Alma Stanley, pianist.

8:00—W-G-N—Art Jarrett's orchestra.
WENR—Silken Strings.
WBBM—Sunday Evening hour.
WCFL—Herr Louie.
WIND—Opry House.
WMAQ—Manhattan Merry-Go-Round.

8:15—W-G-N—W-G-N Concert orchestra.
WENR—Art Kassel's orchestra.
WCFL—Mme. Josaphare.

8:30—W-G-N—Sunday Evening club.
WMAQ—Musical Revue.
WENR—Walter Winchell.
WCFL—Choral ensemble.

8:45—WENR—Sherlock Holmes.
WCFL—Romance of Chicago, Ruth Wakefield.

9:00—W-G-N—Tomorrow's Tribune.
WBBM—Wayne King's orchestra.
WMAQ—Jane Froman and Frank Black.
WCFL—Ruth Phillips, contralto.
WIND—Bettencourt's orchestra.

9:10—W-G-N—Berenice Taylor, soprano, and the concert orchestra.

9:15—WENR—Morgan L. Eastman symphony.
WCFL—Shirley Howard.

9:30—W-G-N—Arthur Sears Henning.
WBBM—Meloday Parade.
WCFL—Glee club.
WIND—Nut club.
WMAQ—One Man's Family.

9:45—W-G-N—Hocky; Blackhawks vs. Montreal Maroons.

10:00—WBBM—School of the Air.
WCFL—Jesters.
WIND—Gov. McNutt of Indiana.
WENR—Henry King's orchestra.
WMAQ—Auld Sandy.

10:15—WMAQ—Jesse Crawford, organist.
WBBM—Little Jack Little's orchestra.
WCFL—Melody Lane.
WIND—O'Hare's orchestra.

10:30—W-G-N—Wayne King's orchestra.
WCFL—Emil Coleman's orchestra.
WBBM—Leon Belasco's orchestra.
WENR—Ensemble.

10:45—WCFL—University singers.
WENR—Cherniavsky's orchestra.
WIND—Cuban boys.

10:50—W-G-N—Jan Garber's orchestra.

11:00—WBBM—Cab Calloway's orchestra.
WCFL—Freddie Berren's orchestra.
WENR—Charlie Agnew's orchestra.
WMAQ—Abe Lyman's orchestra.

11:10—W-G-N—Ted Weems' orchestra.
WCFL—Berren's orchestra.

11:15—WBBM—Gus Arnheim's orchestra.

11:30—W-G-N—Kay Kyser's orchestra.
WMAQ—Don Pedro's orchestra.
WGES—Jimmy Green's orchestra.
WBBM—Joe Haymes' orchestra.
WENR—Stan Myers' orchestra.
WCFL—Preston Sellers, organist.

11:45—W-G-N—Doring Sisters.

Midnight—W-G-N—Jan Garber's orchestra.
WBBM—Carrol Dickerson's orchestra.
WMAQ—Art Kassel's orchestra.
WENR—Jesse Hawkins' orchestra.

A. M.

12:30—W-G-N—Kay Kyser's orchestra.
WMAQ—Billy Scott's orchestra.
WBBM—Louis Panico's orchestra.
WENR—Tom Gerun's orchestra.

1:00—W-G-N—Ted Weems' orchestra.
WBBM—Jimmy Corbin, singing pianist.

Get 50 Cents Each on Old Pots and Pans

See page 109 Woman's Home Companion, March, and page 91 Feb. 16 issue of The Saturday Evening Post.

LISTEN IN STATION WBBM 9:35 a. m. Monday

ILLINOIS CENTRAL

Presents

DONALD McGIBNEY
DOROTHY PAGE
THE WINTER VACATION BOYS
Frank Westphal and His Orchestra

in a sparkling program of music and entertainment

STATION WMAQ
670 Kilocycles
6 to 6:30 p. m., Sunday Evenings

WEBER TO DIRECT THREE CONCERTS ON W-G-N TODAY

Musical Intime to Be Given at 6 o'Clock.

Three brilliant concerts by Henry Weber, and the W-G-N Concert orchestra and instrumental soloists from the orchestra will be presented this evening. At 6 o'clock Mr. Weber will present his "Musical Intime" and this concert will offer music never before heard on the air from Chicago.

The first offering will be the Trio in E-flat major by Mozart, played in three movements by the trio composed of Director Weber at the piano, Oliver Thomas, clarinetist, and Miguel Nicastro, viola. Then the stringed trio of Weber, pianist; Phillip Kauffman, violinist, and Adolph Hoffman, cellist, will play Ten Variations for Trio on the theme "Ich bin der Schneider Kakadu" and the song from the contemporary operetta "Die Schwestern from Prag." The music for both of these brilliant works was brought to Chicago by Mr. Weber following his visit to the east two weeks ago.

At 8:15 p. m. the W-G-N Artists' Recital will be presented. Theodore Yeschke, flutist, and the orchestra will play "Ballade," by Kempter; Joseph Johnson, violinist, and the orchestra will offer "Le Plus Que Lent," by Debussy; Ernest Pechin, cornet virtuoso, and the orchestra will play "Concert Waltz," by Kryl, and the orchestra will conclude with "In the Hall of the Mountain King," by Grieg.

A program in memorium of the great composer, Ippolitov-Ivanov, who died recently in Moscow, will be presented by the orchestra at 9:10 p. m. Included in the program will be music from the "Caucasian Sketches," "In the Mountains," "In the Village," "In the Mosque" and "Procession of the Sardar."

Prof. Ippolitov-Ivanov, a world renowned composer, was one of the last living notable exponents of the prerevolutionary school of Russian music.

HAROLD STOKES PICKS VARIETY OF SELECTIONS

Harold Stokes ran the gamut of popular melodies when he selected the numbers for the W-G-N dance orchestra's two programs this afternoon and evening. At 3:30 o'clock he will present "Caprice Viennoise," by Kreisler; "I'll Follow My Secret Heart," by Noel Coward; "Like a Bolt from the Blue," from the 25th Cotton Club Parade; "Whose Honey Are You," "One Night of Love," "I Threw a Bean Bag at the Moon," "I believe in Miracles," and "You Got Me Doin' Things."

At 7:30 o'clock tonight "The Indian Love Call" from Friml's "Rose Marie" is the featured tune. Other numbers: "Anything Goes," "Nana," "Giddy Ap Little Rocking Horse," "Haunting me," "Liza," "I'm Just a Little Boy Blue," and "It's Time to Say Aloha."

The dance orchestra will not be heard on the Monday night "Mardi Gras" program or the midweek dance hour, both broadcasts having been canceled because of THE TRIBUNE Golden Gloves bouts broadcasts.

Pat and Her Boy Friends to Sing Old, New Favorites

Several of the most popular songs of the past few months and favorites of a few years back will be sung by "Pat and Her Boy Friends" on their 9:45 a. m. program heard from W-G-N every Monday, Wednesday and Friday. The more recent songs heard will be "Love in Bloom," "No, No, a Thousand Times No," "Stay as Sweet as You Are," "The Cradle and the Music Box," "The Night Is Young" and "Lovable and Sweet." The old favorites are "The Man I Love," "I Want to Be Happy," "Barnacle Bill," "Ida, Sweet as Apple Cider," "Waiting at the Gate for Katy," "K-K-Katy," and "Sippin' Cider Thru' a Straw."

Climax in Orphan Annie Ranch Adventure Tomorrow

The wild west adventures of "Little Orphan Annie," heard nightly over W-G-N and NBC, will come to a thrilling climax tomorrow evening when the identity of the Red Wolf, "the terror of the range," is to be made known. Thousands of Annie's radio friends have sent in "guesses" during the last week as to who he really is. The secret comes out tomorrow. Annie and Joe likewise learn this week the true story of the plot against Daddy Warbucks that furnished so much excitement during their stay on the ranch.

Gilkey to Be Speaker on Choral Service Today

The Rev. Charles W. Gilkey, dean of the university chapel of the University of Chicago, will be the speaker on the chapel service at 11 this morning. W-G-N will broadcast the complete service.

ADVICE FROM AN EXPERT

Marjorie Hannan, who plays the lead in "Sally of the Talkies," heard over NBC at 2 p. m. Sundays, gets a few tips on Hollywood technique from Gene Raymond, film star, who is appearing both on the screen and stage at the Palace this week. Raymond will be a guest of Mae Tinee on her Movie Review program at 6:45 o'clock Tuesday.

TODAY'S FEATURES

ON W-G-N.

9:00 a. m.—The Sunday Morning concert.
10:45 a. m.—"The Canary Chorus."
Noon—The reading of The Tribune comics.
12:45 p. m.—"The Whistler and His Dog."
1 p. m.—"The Lamplighter," Jacob Tarshish.
3:30 p. m.—Harold Stokes and the W-G-N dance orchestra in "Matinee." Also at 7:30 p. m.
4 p. m.—Wesley La Violette of De Paul university, a chat on "Music and Art."
4:45 p. m.—Clara E. Laughlin, "Around the World at Home."
5 p. m. and 10:30 p. m.—The Aragon-Trianon dance time with the orchestras of Wayne King and Jan Garber.
6 p. m.—Henry Weber's Musical Intime.
6:30 p. m.—Bob Becker, "Dog Dramas."
6:45 p. m.—Prof. Percy Boynton, University of Chicago "Book Talks."
8:30 p. m.—The Sunday Evening club, Dr. Joseph L. Sizoo, New York St. Presbyterian church, Washington, D. C.
9:10 p. m.—Berenice Taylor, soprano, and the concert orchestra.
9:30 p. m.—Arthur Sears Henning, "Capital comment."
9:45 p. m.—Hocky, Montreal Maroons vs. Chicago Black Hawks, with Bob Elson.
11:45 p. m.—The Doring Sisters with Gabe Wellner, organist, "Midnight Reveries."

ON OTHER STATIONS.

11:15 a. m.—WMAQ—"What Home Means to Me," Grace Morrison Poole.
1 p. m.—WMAQ—Immortal dramas: "Story of Joseph."
1:30 p. m.—WBBM—Hammerstein's Music Hall.
1:30 p. m.—WMAQ—Garden Program—Mario Chamlee, tenor.
1:30 p. m.—WENR—Radio theater, Frank Morgan in "Nothing But the Truth."
2 p. m.—WBBM—New York Philharmonic Symphony, All Brahms program; Arturo Toscanini, conductor; Jascha Heifetz, violinist, soloist.
2 p. m.—WMAQ—Sally of the Talkies.
3 p. m.—WJJD—The Rev. Charles Coughlin.
3 p. m.—WENR—Jolly Coburn's Triolians.
3:30 p. m.—WENR—Morton Downey and Ray Sinatra's orchestra.
4 p. m.—WMAQ—The Sentinels' Serenade, Mme. Schumann-Heink, Edward Davies, and Josef Koestner.
4 p. m.—WENR—Roses and Drums.
4 p. m.—WBBM—Donald Novis, Vera Van, and Freddy Martin's orchestra.
4:30 p. m.—WMAQ—"The House by the Side of the Road," Tony Wons.
5 p. m.—WBBM—National amateur night, with Ray Perkins.
5:30 p. m.—WENR—Grand Hotel—Anne Seymour and Don Ameche.
6 p. m.—WBBM—Alexander Woollcott.
6 p. m.—WENR—Jack Benny.
6 p. m.—WMAQ—"Headin South"—Dorothy Page, Donald McGibney and Westphal's orchestra.
6:30 p. m.—WLS—Joe Penner.
6:30 p. m.—WJJD—Moissaye Boguslawski, pianist.
6:45 p. m.—WMAQ—Wendell Hall.
7 p. m.—WBBM—Eddie Cantor, Rubinoff, Parkykakas, and Ted Husing.
7 p. m.—WMAQ—Opera Guild, "Martha" with Richard Crooks and Josephine Antoine.
7 p. m.—WLS—Symphony concert with Henry Hadley, conductor; Artur Schnabel, pianist.
7 p. m.—WIND—New York Civic Symphony.
7:30 p. m.—WBBM—Club Romance, with Lois Bennett and Conrad Thibault.
8 p. m.—WBBM—Detroit Symphony orchestra; Elizabeth Rethberg, soprano.
8 p. m.—WENR—Silken Strings; Olga Albani, Charles Previn's orchestra.
8:30 p. m.—WMAQ—Frank Munn and Vivienne Segal.
8:45 p. m.—WENR—Sherlock Holmes.
9 p. m.—WMAQ—Jane Froman, Frank Black's orchestra, and Modern choir.
10 p. m.—WBBM—A special production of Euripides "Alcestis."

ELEANOR NANGLE LAUNCHES NEW WOMEN'S HOUR

Gives Hints on Dress, Makeup, Jewelry.

A new program of interest to women made its appearance on W-G-N at 11:15 a. m. last Tuesday. Known by the title, "Through the Looking Glass," the show is to be broadcast every Tuesday, Thursday, and Saturday at the same time. It features Eleanor Nangle, originator and editor of the "Through the Looking Glass" column which appears daily on the woman's page of THE TRIBUNE.

While Miss Nangle specializes in talking about the latest in beauty hints and complexion aids on her fifteen minute program, her chats are by no means confined to that subject and cover everything of interest to women in clothes, makeup, and jewelry.

In covering the shops of Chicago in her search for news for her daily column, Miss Nangle keeps pace with the trend of fashion and her programs will be filled with the most up to date information for listeners. Dedicated to the "smart women" of Chicagoland, the columnist intends to have much useful advice for her listeners on what to wear and why.

Miss Nangle is one of three sisters, all newspaper women. She began her journalistic career with THE TRIBUNE in 1926 and filled numerous posts until she created her present column a year ago. "Through the Looking Glass" is one of the most popular features of THE TRIBUNE where women are concerned.

Last Tuesday's broadcast marked the first appearance of Miss Nangle before the microphone. She is the second TRIBUNE woman writer to be featured on W-G-N. Mae Tinée, motion picture critic, is the other, being heard on the "Movie Review" program every Tuesday and Thursday night at 6:45 o'clock.

Meeting of Fortnightly.

The Fortnightly of Englewood will meet at 2 o'clock Tuesday at the home of Mrs. E. H. Thielens, 9200 South Damen avenue.

SAUL DORFMAN TO BE SOLOIST ON SYMPHONETTE

Pianist to Be Featured by Henry Weber.

Saul Dorfman, Chicago pianist, will be guest soloist on the Symphonette program with the W-G-N Concert orchestra, directed by Henry Weber, from 9:10 to 10 p. m., next Thursday. Mr. Dorfman is internationally known as a concert pianist and last season was a soloist with the Chicago Symphony orchestra.

SAUL DORFMAN.

Mr. Dorfman will play the "Concert Rondo," by Mozart and "The Musical Snuff Box," by Liadow. The first named selection is for solo piano with orchestral accompaniment and will be presented for the first time in Chicago on this concert. The cadenza to the Mozart "Concert Rondo" was composed by Mr. Dorfman.

Edward Vito, harpist, will appear as soloist on the concert, and will offer "Feerie," by Marcel Tournier. The orchestra will include in its offerings the overture to "Midsummer Night's Dream," by Mendelssohn; "Cacilie," by Richard Strauss; "Polka" from "Schwanda—The Bagpipe Player," by Weinberger; Johann Strauss' "Tales from the Vienna Woods," and the first movement of Dvorak's "New World Symphony."

On Friday evening Attilio Baggiore, W-G-N's operatic tenor, will appear with the concert orchestra on his regular concert.

Mr. Baggiore will sing the brilliant "O Paradiso," from Meyerbeer's opera "L'Africaine"; "Birdsong at Eventide," by Coates; "Somewhere a Voice Is Calling," and "One Who Has Yearned Alone," by Tschaikowsky. The orchestra will present the overture to "The Magic Flute," "Gopak" and "March of the Sardar," from "Caucasian Sketches," by Ippolitov-Ivanov.

Sunday Evening Club.

Dr. Joseph L. Sizoo, pastor of the New York Street Presbyterian church of Washington, D. C., will be the guest speaker on tonight's service of the Sunday Evening club at Orchestra hall. The meeting will be broadcast by W-G-N at 8:30 o'clock.

The makers of JOHNSON'S WAX and
TONY WONS
invite you to "The HOUSE by the SIDE of the ROAD"
Presenting
Gina Vanna
Emery Darcy
Ronnie and Van
Uldarico Marcelli's Orchestra and Choral Ensemble
WMAQ TODAY 4:30

TONIGHT
GENERAL MOTORS SYMPHONY CONCERT
HENRY HADLEY
CONDUCTOR
ARTUR SCHNABEL
PIANIST
7 to 8 p.m. WLS 870 K. C.

Cross Washing and Ironing off your List!
at these NEW LOW PRICES everyone can NOW afford CALUMET'S
All Finished
10¢ a lb. Service
Mon., Tues., Wed.
20 Lbs. $1.99
Each Add'l Lb. 10c
Thurs., Fri., Sat.
15 Lbs. $1.49
Each Add'l Lb. 10c
DAMP WASH
15 lbs. 75c
Each Add'l Lb. 3¢
SHIRTS 6¢
A trial bundle will prove Calumet's Skilled Supervision and Fade Proof Process gives you a premium grade of laundering without a premium price! Send it this week!
CALUMET Wet Wash LAUNDRIES
Phone Fairfax 3782

MATTRESSES REBUILT . . . LIKE NEW!
Over 20 Years' Experience Is Your Guarantee
ONE DAY SERVICE
$2.50
DO YOU SLEEP LIKE THIS?
OR DO YOU SLEEP LIKE THIS?
Studio Couches, Boxsprings and Feathers Renovated
Note the curving spine, the unsupported portions. No wonder you are tired . . . unfitted for the day's grind.
Notice how a Rhein Brothers' mattress adapts itself to the sleeper, giving every inch of the body and muscle, causing complete relaxation.
Estimates Cheerfully Given. No Obligation. We Cover the Entire City and Suburbs
RHEIN BROS., Inc.
6011-13 S. State St. Phone Wentworth 6203

AMATEUR ACTORS WILL TAKE ROLES IN SEVEN PLAYS

Bryn Mawr Group Gives Four at Church.

The legitimate drama in Chicago may be—as some crusty observers have noted—only a fine flickering flame, fed by occasional sorties of New York troupes, but the amateur drama is a roaring bonfire, constantly refueled by new groups venturing on the boards. This week and next will see seven plays produced by south side groups, who are among the most active in the city.

MRS. GEORGE E. Q. JOHNSON. [H. A. Atwell Photo]

Next Tuesday and Wednesday evenings the Bryn Mawr players, a group from the Bryn Mawr Community church, 7000 Jeffery avenue, directed by Mrs. George E. Q. Johnson, wife of the former federal prosecutor, will give four one act plays in the church auditorium.

The program consists of "A Small Down Payment," a farce by George Savage, George Bernard Shaws' "How He Lied to Her Husband." "Confessional," by Percy Wilde, and "Bessie," by Norman Bridge Eaton.

Comedy of Princess.

In the casts are Katherine Ryckman, Ruthe Burch, Richard Welch, Charles T. Johnson, Charles S. Williams, Edward Stormer, Thomas Martin, Nina Hodge Sittler, MacCormick M. McEndree, Leon E. Stern, Marguarite Geib, Dorothy Poirot, William Corkey and Elliott A. Johnson.

On Friday and Saturday evenings the play, "Pay as You Enter," a comedy about a runaway princess who comes to America seeking freedom, will be presented by the young people of the Hyde Park Methodist Episcopal church, Blackstone avenue and 54th streets, in the church auditorium at 8:30 o'clock. Mrs. Esther E. Keller, is director.

The cast includes Lenore Hugg, as the princess, Alma Bauman, Sam Price, Edith Kern, Donovan Mortimer, Samuel Finlay, Roy Hamilton, Mrs. Frederick L. Sage, Nora Mae Wickstrom, Ruth Behrens, Claude Crozier, Angeline Hedrick, V. W. Uker, G. G. Miller and I. [Red] Hargaway.

Mystery Will Be Enacted.

On Sunday evening the Regina Winters Juniors are presenting "The Yellow Shadow," a mystery drama, in the Beach room of the Chicago Beach hotel at 8:15 o'clock.

The play is directed by Maurice Kramer, who also takes part. Others in the cast are Rokama Kramer, Marjorie Kallen, Rose Benson, Jewel Roah, Fannie Boosel, George Pitzele, Maurice Soudek, Clarence Livingston Jr., David Roah, and Seymour Kramer. The play will be followed by a dance.

On Saturday and Sunday evenings "Newshound," a musical comedy about a girl reporter whose efforts to duck the editorial ax—threatening to fall any minute unless her stories improve—lead her into various exciting and ludicrous situations, will be given under the auspices of the South Side auxiliary of the Dorothy Kahn Club for Crippled Children, in the Goodman theater. Curtain time both nights is at 8:30 o'clock.

Script by Jack Pincus.

The script was written by Jack Pincus, author of several Blackfriars books while a student at the University of Chicago, who is also director and musical arranger. Jerry Marlowe, composer and radio performer, has contributed an original song, "The Waltz that Might Have Been," to the score.

Musical numbers will be sung by Harriet Greenberg, Myrtle Schoen, Robert Magnus, Rosolyn Swisky, Phyllis Goldstein, Ruth Meyer, Shirley Hyman, Ruth Pauley, Bud Wallack, Robert Harris, Merle Mathis, Elaine Winter, Selma Goldberg, Betty Waterstone, and Sally Leiberman.

Others in the cast are Evelyn Segal, Stanley Ohnstein, Marilyn Schreiber, Merle Meyers, Lorraine Polachek, Carol Schuman, Leone Greenstone, Adele Deutch, Stanley Rhomberg, Harry Moses, Myron Kimmel, Helen Turner, Elaine Goldberg, Shirley Mandel, Ruth Belgrade, Amy Goldstein, and Marilyn Cerf.

Plan Dance Numbers.

The cast also includes Suzette Segal, Ben Kessler, William Beck, Milton Goodman, Peggy Reiman, Lenore Cohn, Anita Dresner, Jean Goldstein, Evelyn Goodman, Muriel Isaacs, Janice Jacobson, Roslyn Rosenbaum, Florence Salzman, Jane Taussig, Mildred Turner, Muriel and Perle Welensky, and Ruth Kohn.

Dance specialties include solos by Robert Barch, Maxine Mendelsohn, Madelaine Sachs, Gertrude Goodman, Janet Smith, Donna Berman, and Adelaide Kay.

PLAYER

Miss Lenore Hugg, 1417 Hyde Park boulevard, who has the leading role in the production "Pay As You Enter," a comedy being presented next Friday and Saturday evenings by the young people of the Hyde Park Methodist Episcopal church.

Arranges Pre-Lenten Dance

Miss Winifred Brennan, 8123 Woodlawn avenue, who is assisting in the preparations for the pre-Lenten dance being given by the Young People's club of St. Felicitas church, Blackstone avenue and 53d street, next Saturday evening at the Sherry hotel.

HYDE PARK HIGH ATHLETES HOLD DANCE ON FRIDAY

The first annual dance of the Hyde Park High School Athletic association will be held next Friday evening in the Shoreland hotel ballroom under the sponsorship of the school alumni association. Members of the school athletic teams and student clubs, as well as graduates who are now attending college, have been invited.

The Hyde Park P.-T. A. and business men of the local community are lending their support to the dance also. Henry W. Schultz, president of the alumni association, has charge of ticket sales.

La Rabida Junior Group Will Hold "Bundle" Tea

A "bundle" tea will be held in the home of Mrs. Clarence Morrison, 5212 Greenwood avenue, from 3 to 5 o'clock next Wednesday afternoon by the junior auxiliary of La Rabida Jackson Park sanitarium. All who attend have been asked to bring a bundle of discarded clothing for the auxiliary's thrift shop. The clothing will be sold and the proceeds turned over to the sanitarium for maintenance of children's wards.

Englewood Kiwanis Club to Be Host to Neighbors

The Englewood Kiwanis club will play host to the Hyde Park, Woodlawn, South Central, Roseland, and Harvey Kiwanis clubs at luncheon Tuesday at the Englewood Y. M. C. A., 66th street and Union avenue. Percy Wilson, regional director of federal housing, will be the speaker.

GOVERN PUPILS

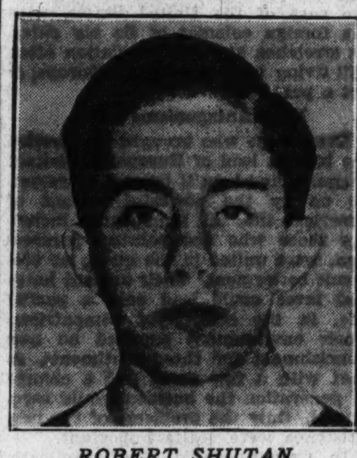

ROBERT SHUTAN.

BURTON NAVID.

Robert Shutan, 5445 Cornell avenue, 16 year old senior, was appointed student manager of Hyde Park High school recently by the school's legislative body of seven electors. As manager he heads the government. He'll have good advice on parliamentary procedure, because his dad is a lawyer. Burton Navid, 6037 St. Lawrence avenue, also 16 and a senior, was appointed judge of the student court of the school. Don't cut any classes, students were warned, because Judge Navid is a strict disciplinarian, they say.

Show Russian Industrial Film for South Side Jews

A motion picture of industrial life in Russia, taken last summer by Attorney Max Korshak, will be shown in the South Shore temple, 7215 Jeffery avenue, this morning at 11:15 o'clock, following the morning services.

HIRSCH MOTHERS HEAR STATE P.-T. MAGAZINE HEAD

Mrs. Daniel Pagenta Will Speak Next Thursday.

Hirsch High school P.-T. A. will observe its Founders' day with a celebration at its meeting next Thursday at 1:30 o'clock in the assembly hall of the school at 7740 Ingleside avenue. A birthday cake with lighted candles will be served after the meeting. Mrs. Daniel Pagenta, state chairman of the National Parent-Teacher magazine will be the guest speaker and a musical program will be given by the student chorus.

On Friday a card party will be held at 7419 Cottage Grove avenue. Funds will be used to provide lunches for needy students. Mrs. J. D. Boden is making the arrangements.

Founders' day and Father's night will be celebrated by the Avalon Park P.-T. A. next Tuesday evening at 7:30 o'clock in the school assembly hall at 80th street and Dorchester avenue. Frank A. Bentley will speak on "Our Responsibilities as Fathers."

The Hyde Park High school P.-T. A. will hold a benefit card party at 1:30 o'clock next Wednesday in the home of Mrs. Abraham Weber, 6836 Paxton avenue, chairman of its budget finance committee. Proceeds will go to swell the association's funds for providing under-privileged students with school equipment.

"How Parent's Attitudes Affect the Adolescent's Personality," will be the subject of discussion by the Arthur Dixon P.-T. A. at the regular monthly meeting on "Adolescent Psychology," in room 112 of the school building, 8310 St. Lawrence avenue, tomorrow afternoon at 1:30 o'clock.

Founders' day will be observed at 8 o'clock Tuesday evening by the Thornton Township High School and Junior College association. Mrs. Olville T. Bright, a founder of the parent-teacher movement and author of "As It Was In the Beginning," will speak.

Highlights of the association's history will be given by J. C. Howe, first president of the school board; J. E. Cable, first principal, and other superintendents of schools and teachers. Mrs. Laste Morrison, first president of the association, will give a short review of its accomplishments, and the Dolton Community chorus will sing under Mrs. Naomi Shickley West's direction, with Mrs. W. H. Baker accompanying.

MUSICAL COMEDY REPORTER

Miss Emily Miller, 7612 Phillips avenue, plays the intrepid girl reporter in the musical comedy "Newshound," being presented next Saturday and Sunday in the Goodman theater under the auspices of the South Side Auxiliary of the Dorothy Kahn Club for Crippled Children. Scoops!

YOUNG MOTHERS' BRYN MAWR CLUB HOLDS BENEFIT

The Young Mother's club of the Bryn Mawr Community church, East 70th street at Jeffery avenue, will hold its annual bridge benefit luncheon tomorrow afternoon in the South Shore View hotel, 7100 South Shore drive. Proceeds will be turned over to the church maintenance fund. Mrs. Harold Mathias is the chairman. Aiding her are Mrs. George Hollingbery, Mrs. Henry Kennedy, Mrs. Ray H. Freeark, Mrs. Raymond A. Phelps, and Mrs. Ralph Busch.

New Easy-to-Pay Plan for Home Repairs & Remodeling

There Will Be a Shortage of Apartments in the Near Future—Change Your Large Homes Into Small Flats. "We handle all details from estimating to financing under the NATIONAL HOUSING ACT." Phone or write.

Get Our Prices on: Porches, Garages, Homes, Roofing, Siding, Enclosures, House Additions, House-raising or any construction, repair or remodeling job.

1 to 15 YEARS TO PAY

A Few Examples: Two car garage as low as $159. Porch enclosures as low as $89. Two basement rooms as low as $95.

For Free Estimates and Plans, Phone or Write

Majestic Construction Co.,

Open Sunday 10 to 3 — 6526 S. Ashland Av. — We Build Everywhere

CALL HEMLOCK 9023-9024

DO IT NOW — DON'T DELAY

Say "Goodbye Forever"

to that old-fashioned washday in the home. This new service includes washing and ironing the entire family bundle at the lowest price ever offered. Our modern, sanitary methods guarantee you absolute cleanliness.

Nothing left to do at home!

10c LB. Minimum Bundle, 20 lbs. for $1.99—Mon., Tues., Wed. 15 lbs. for $1.49—Thurs., Fri., Sat.

Shirts De Luxe Hand Finished 6c Each

METROPOLE LAUNDRY, INC.

1219-21 EAST 55TH ST. PHONE HYDE PARK 3190

LOOK!

ALL FINISHED SERVICE

Ready to Use

20 lbs. for $1.99

10c Each Addl. Pound

The greatest laundry bargain ever offered by any laundry!

Your entire family bundle completely finished—ready to use. All wearing apparel carefully finished, at no extra charge. All bed and table linens exquisitely ironed and folded. All delicate pieces hand finished.

PHONE: WENtworth 5100

Suburban Phone: South Chicago 1770

ALERT LAUNDRY Co. 5723-25-27-29 SO. STATE ST. CHICAGO

We will not be undersold on price and quality.

SUPERIOR FUNERAL SERVICE

C.S. KELLY

Price is no Criterion of Beauty

6915-17 Wentworth Ave.

TRIANGLE 2120-2121

petty annoyances ARE A MARK OF Inefficiency

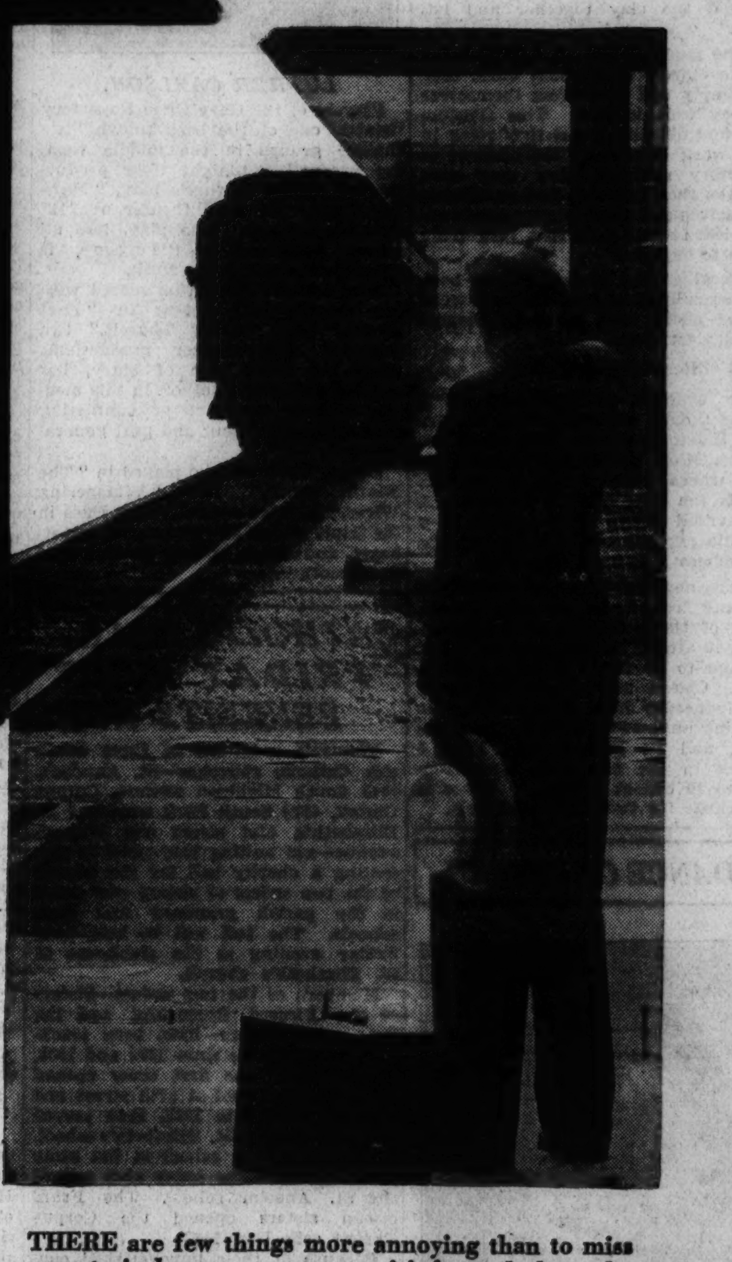

If your name is in the phone book, you can charge your want ad in the Tribune. If you prefer, or if you haven't a phone, a Tribune man will call on you promptly.

THERE are few things more annoying than to miss your train because you were misinformed about the time of departure.

It is equally provoking to try to place a want ad when the adtaker is too incompetent or inexperienced to give you the information you want, make helpful suggestions, or take your ad accurately.

You never have such an experience with a Tribune Want Ad-Viser! She is thoroughly trained to serve you promptly and efficiently.

Each Tribune Want Ad-Viser knows the problems of advertisers and the many tested methods that can help them. She is an able business woman. Thousands of persons whom she has helped have complete confidence in her because she is quick to get their point of view and translate their aims into action.

If you want to rent an apartment, sell an automobile, a radio, fur coat, or anything else, you will find it easy and pleasant to place your want ad in the Tribune! Call Superior 0100—Want Ad-Viser!

It's easy and pleasant to place a TRIBUNE WANT AD

STUDENTS LEARN SCULPTURE ART BY EXPERIMENT

Clay Modelers Portray Ideas at Random.

BY WILLIAM KEITH.

Something new in art, in fact so new that nobody has gotten around to dub it with the name of a new movement, is being developed out on the south side in the studio of the Michigan Boulevard Garden apartments [Rosenwald building], 4626 South Michigan avenue.

Portrait of Indian by his daughter.

Anna Keeney, well known sculptor, has charge of a school there, operated under the auspices of the Rosenwald foundation, which is unique in that practically no formal instruction is given to the students, who are left, or perhaps it is better to say, given, the chance to express themselves and arrive at their own personal form of artistic expression.

Students are drawn from all walks of life and at present four groups, Indians, colored, whites, and Mexicans, are represented. They work side by side at the same tables, each at his or her own particular work, pottery or sculpture, and no person will develop anything like another.

Follow No One Pattern.

Certain influences in the work are noticeable, of course, but not the expected ones. The American colored artist does not reproduce a copy of African primitive or European art, but his work does possess some of the simplicity of the former combined with certain contact with the latter culture.

In the work of Indians, a certain tendency toward the Mayan and Aztec sculpture is noted, in the treatment of line especially. The American white produces things which show a slight resemblance to the early Colonial wood carvings.

In general it can be said that each bit of expression reflects the racial history of its creator, but there is a total lack of conventionalized style. Each product, says Miss Keeney, is truly personally expressive of the individual artist.

Artist Expresses Self.

"The newcomer is asked if he has had any academic training," Miss Keeney said. "If he has he is given some help to round out his former teachings. Those who have had no training whatsoever are simply given a lump of clay and a base, told how to hold the clay together and left alone."

"The students are not told to make lifelike objects or abstract ones; they are simply told to express themselves as they wish in clay. This freedom they find difficult, for if they relax in their work because of the absence of obligatory methods, they very soon discover that they are not expressing themselves and must begin again until they learn what it is that they truly desire to express."

Several of the students have been commercially successful in their work in the short time since the school opened last June.

Recalls Her Father.

One example of sculpture by a young Indian woman, shows the ancient Indian influence. The sculptress is Mrs. Mary Schlosser, a Pueblo Indian whose tribal name is Knpolo. She is the wife of Carl Schlosser, a commercial artist. The subject is a realistic portrait of her father as she remembers him from childhood.

There now are between 150 and 200 students registered at the school. Some of them, for financial reasons, can not attend classes regularly, but manage to be there at least once a week. Classes are held twice a week, on Wednesday from 10 o'clock in the morning until 4:30 o'clock in the afternoon, and on Friday from 1 to 5 o'clock in the afternoon, and from 6:30 to 10 o'clock at night. There is no charge for tuition or materials.

DANCE CHAIRMAN

Miss Catherine Curtin, 5551 South La Salle street, is chairman of the committee in charge of a formal dance being given next Saturday evening in the Bismarck hotel by Protos council of Sigma Alpha, national sorority.

[De Haven Photo.]

Jazz Piano
correctly taught, beginners advanced. Young or old. No tiresome books. Popular pieces from beginning.
Reasonable Rates
Demonstration Lessons Free
JACKSON PARK STUDIOS
6753 Stony Island Ave.
Phone Dor. 1180 for appointment

ASSIST CHURCH BENEFIT

The women's club of Our Lady of Peace church, East 79th street and Jeffery avenue, will hold a card party Monday evening, March 4, at 8 o'clock, in the Del Prado hotel, Hyde Park boulevard and East 53d street, for the benefit of the church building fund. The committee is, from left to right: Mrs. John J. Mortimer, Mrs. Thomas H. Morgan, chairman; Mrs. Clifford Randall, Mrs. Edward Donnellan, Mrs. A. M. Vaughan, Mrs. Harry Koenig, president, and Mrs. Lawrence Donegan. [Moffett Photo.]

IN TRIPLE ROLES

MISS JANETTE FUSS.

LUTHER CARLSON.

Players of the Gary Civic Repertory theater, one of the best known little theater groups in the middle west, are presenting tonight their production of Rachel Crother's play, "Mary the Third," in their theater at 3417 Broadway, Gary. The play, like all others presented by the group, is scheduled to run for a week.

Miss Janette Fuss, who scored with her singing and acting in "East Lynne," and "Know Thyself," two previous civic theater productions, plays the triple rôle of Mary, her mother, and grandmother, in this modern comedy contrast of conflicting viewpoints of present and past generations.

Luther Carlson, who played in "The Ninth Guest," and "Whispering Wires," appears opposite Miss Fuss in the triple rôle of Mary's modern sweetheart and those of her mother and grandmother.

CATHOLIC BALL FRIDAY NIGHT BENEFITS NUNS

Women's sodalities of three south side Catholic churches—St. Anselm's, 6045 South Michigan avenue, Corpus Christi, 4920 South Park way, and St. Elizabeth's, 41st street and Wabash avenue—are uniting this week in presenting a charity ball for the benefit of the two orders of sisters who teach in the parish grammar and high schools. The ball will be held next Friday evening in the clubhouse of St. Elizabeth's church.

Members of the two orders—Sisters of the Blessed Sacrament, and the Franciscan Sisters—have been teaching in the schools since 1922 and 1933, respectively. The first order opened St. Monica's school at 37th street and Wabash avenue in 1912, then moved 12 years later to St. Elizabeth's school. It opened a high school in the same year. In 1932 the order also opened the St. Anselm school. The Franciscan sisters opened the Corpus Christi school in 1933.

Because of their impoverished condition, many of the parents of the children who attend the schools have been unable to pay the tuition fees.

14 STUDENTS WIN COLLEGE COURSE IN SPECIAL TEST

Victors Get 6 Months' Business Study.

Fourteen outstanding midyear graduates of south side high schools last week began their studies at the Chicago College of Commerce, 62d place and Halsted street, following the award of scholarships based on special examinations.

Miss Jeanne Schmidt and Miss Linnea Nilson were winners from Englewood High school. Miss Margaret Kirbach and William Hayden were selected from Calumet, Miss Ellenor Greene and Miss Marguerite Polson, from Hirsch, and John Press, from Lindblom.

From Fenger High school Paul Beckman and Frederick Lund were singled out for awards. Miss Kathleen Seymour of Parker, Warren Morgan of Tilden, Leonard Gorski of Harper, Seymour Miller of Hyde Park and Miss Anne Hulko of Kelly also received scholarships. The awards provide for a six months' business course.

Editor and Singer.

Miss Nilson was salutatorian of her class, associate editor of the school paper, president of the Biology club, member of the National Honor society and a winner in the school posture contest. Miss Schmidt was treasurer of the senior class and of the school service bureau, a member of the newspaper staf, the glee club, mixed chorus and National Honor society.

Mr. Hayden took an active part in school operettas, was in the boys' glee club and the mixed chorus. Miss Kirbach was an honor graduate and a member of the senior girls' council.

Miss Greene, besides being valedictorian of her class, was editor in chief of the school paper and a leading figure in the school operetta. She wrote the best essay submitted from her school in the 1934 World's Fair essay contest. Miss Polson also was on the school paper, was captain of basketball and volleyball teams, and a member of the senior girls' council.

Graduated with Honors.

Mr. Press was active in school dramatics and athletics, an honor graduate, and a member of the school swimming team and senior boys' council. Mr. Morgan was a member of Tilden's city championship checkers team, was a leader in the Lettermen's club and chairman of one of the commencement committees.

Miss Hulko represented her school at the annual conference of outstanding sudents at Northwestern university. She worked on the school paper, and went in for tap dancing and basketball. Mr. Gorski was a member of Harper's honor society and tumbling clubs, and Miss Seymour was an honor graduate and active in athletics, notably the school hocky team.

Mr. Beckman was editor of the school year book, a member of the newspaper staf, and the outstanding scholar of his class. Lund was business manager of the year book, an R. O. T. C. officer, track man, a silver medal winner in the "Spirit of Chicago" oratorical contest last fall and first place winner in the essay contest sponsored by the Junior Citizens' club. Mr. Miller was an honor graduate, and an editor of the Weekly.

St. James Young People Sponsor Health Lecture

Mrs. Ruth McCarn, health lecturer, will be the principal speaker at a health lecture tomorrow evening in Harris hall, 4611 Ellis avenue, at 8:15 o'clock. The lecture, third of a series, is sponsored by the Young People's council of St. James Methodist Episcopal church, 46th street and Ellis avenue. Mrs. McCarn will speak on mental hygiene.

SCHOLARS

These young people were among the 14 outstanding graduates of south side high schools to receive six month scholarships from the Chicago College of Commerce. Upper row, Miss Marguerite Polson, Hirsch (left), and Miss Linnea Nilson, Englewood. Bottom row, Warren Morgan, Tilden (left), and Frederick Lund, Fenger.

[Photo of Miss Polson by Matzene.]
[Photo of Miss Nilson by Herring.]

INSTALL HEADS OF JEWISH YOUNG PEOPLE'S GROUP

The All Chicago Council of Jewish Young Peoples' organizations will hold its annual installation of officers and lay plans for the year's activities next Thursday evening in the Congress hotel. New officers, who will be installed by Rabbi Louis Teller, are: President, Nathan T. Rosenberg; first vice president, Esther Brill; second vice president, Meyer Shapiro; corresponding secretary, Adeline Levy, assistant corresponding secretary, Ann Rosenberg; recording secretary, Annette Ornstein; treasurer, Sylvia Goldsmith; educational chairman, Ruth Copeland, and membership chairman, Philip Ban.

PREVIEW PRESENTATION

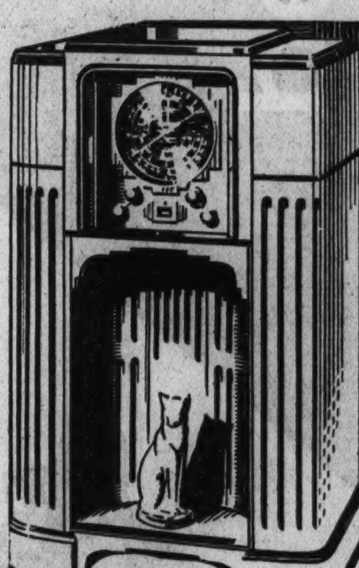

ZENITH
STRATOSPHERE
25 TUBES
3 SPEAKERS

The most outstanding achievement in radio history—the one and only instrument which offers Micro-harmonic radio reception—reproducing every sound cycle in the entire musical scale with absolute fidelity.

On Display Monday and Tuesday (Open Evenings)

CARR'S RADIO STORES, Inc.
847 E. 63 RD. ST. Near DREXEL BL.
30 Years in Woodlawn Phone Hyde Pk. 3990

111TH STREET 'Y' CLUB QUARTERS OPEN ON FRIDAY

Business Men's Athletic Rooms Ready.

The new Businessmen's club of the 111th Street Y. M. C. A., corner of State street, will take possession of its new quarters at the "Y" Friday. Thomas F. Waller, chairman of the committee which organized the club, made the announcement last week.

A large section of the "Y" basement is being remodeled into a lounge, exercise room, solarium, and showers for the convenience of the club's 70 or more members.

Each member will have individual health supervision available at the typical athletic club Mr. Waller said. With the coöperation of Hudson Jost, director of men's program, a masseur and physical director will arrange a schedule of exercises, and provide violet ray treatments and corrective massage.

Thure W. Johnson, chairman of the "Y" committee of management, was one of the prime movers in organizing the club, which puts more than 50 new members on the "Y" roster. Richard L. Hoekstra, George R. Hillstrom, John Meter, William A. Chapman, William Jansen, and Jacob Madderom have been workers on Mr. Waller's committee.

Club Roster Given.

The club's membership, reading like "Who's Who in Roseland," includes, besides the organizers, the following:

Harry W. Anderson, John Bakker, Victor A. Beckman, L. L. Blais, Jay Blakeslee, W. E. Boyington, Kenneth M. Brantley, William Caley, William W. Craig, John R. Dalenberg, Claude A. Ferrini, Paul Godra, Dr. Frank Keda, Harry E. Hillstrom, George Rofstra, Carl E. Johnson, Frank L. Johnson, George Johnson, Leslie A. Johnson, Alden Klein, Leslie S. Larson, Harry Lawrence, Dr. R. C. Libberton, G. W. Lindsay, and Cornelius C. Madderom.

Others are: Gordon McDonell, R. A. Monson, Fred H. Marris, Isaac Mugg, Romeyn W. Nelson, Maurice A. Newton, Dr. S. Nowak, G. S. Oosterbaan, Donald O'Toole, Herman Root, Martin Root, Erwin Schmaman, Harold H. Schmid, John J. Sonneveld, Lee A. Stahl, Dr. Edward F. Studer, I. R. Swanson, H. M. Vahey, Bernard Vellega Jr., Henry Vree, Dr. Harry E. Waalkes, Thomas F. Waller, William V. Walsh, C. C. Watts, H. J. Wegener, T. C. Witt, Dr. M. D. Yampolsky, and Theodore Zylstra.

The Hi-Y club, recently augmented by 33 members, gave a second performance of the three act comedy, "Everybody's Getting Married," last night at the Stewart Ridge Community church. A boy's chorus of 60 voices is in process of organization by the club. Frank White, baritone soloist, will conduct the group.

Organize Scout Troop.

New members, selected from 51 applicants, are: Ernest Malnassey, Raymond Enri, Jack Ohmas, William Moran, Robert McGaghie, Paul Akerlund, William McGaghie, Richard Perrari, Warren Hanse, Kenneth Anderson, James Maltman, Robert Borger, Leon Smith, Clyde Turner, Norman Krall, William Penn, William Casson, Paul Sandusky, Harry Johnson, Philip Metsker, Walter Crowther, Joseph Chartrand, Carl Nelson, Harold Kruse, George Mooth, Roy L. Wolframski, John Miller, Maynard Dykstra, Theodore Koziocas, Alfred Lundgren, Robert Carlson, and Robert L. Graves.

A Boy Scout troop is being organized by W. E. Scott, director of boys' work. Provided the Scouts are "Y" members, the "Y" will pay their annual registration fees, and issue tenderfoot, second class, and first class badges free of charge. Mr. Scott has been a scout merit badge examiner of the south shore district for two years. The troop committee is composed of W. W. Craig, C. R. Grogan, W. S. Stuebing, Dr. Frank Heda, and Dr. W. L. Allen of the boys' work committee of the "Y."

Czech Problem of Unity

This dungeon tower is part of Karluv Tyn, the castle built not far from Prague by Charles IV., greatest of Bohemian kings, in the middle of the 14th century. Fallen into ruin, it was considerably restored in the 19th century.

BY ALEX SMALL.

[Chicago Tribune Press Service.]

PRAGUE, Czechoslovakia.—[By Mail.]—Woodrow Wilson in 1917 and thereafter blithely proclaimed the principle of self-determination of nationalities. Even with his extensive reading in history, it looked easy, viewed from his side of the Atlantic. You simply determine what is the nationality of the people in any given territory; then you endow them with a government of their own.

At the Peace conference in 1918-'19 he found out it was quite a different matter, and could apply his own remark about not being able to unscramble eggs. Central and eastern Europe, he learned at first hand or almost first hand, is a scrambled egg. It is, if you like another metaphor, a crazy quilt of interlocking, interpenetrating language and "racial" groups, each of which possessed before and during the war, and possesses to this day, its own aspirations, its own dream of greatness or sovereignty, more or less reasonable or preposterous, and its historic claims, more or less founded and relevant to present conditions.

As the very center of central Europe, Czechoslovakia has as mixed a population as any one European state can carry. European, advisedly, for the case of the United States, with the foreign colonies of its big cities, its stretches of rural population often still living with one foot in Europe, is not a parallel.

Keep Antagonisms Alive.

Even those who brought to America the biggest load of European spiritual baggage, and kept it longest, were acted on by the powerful solvent of American life. All immigrants, including those who fled political persecution, were united in the quest for economic betterment. Their ancient hates and loves could lead only a partial life, in the society of compatriots. Their environment supplied no new nourishment for these sentiments, so that with a few years and a change of generation the business could seem unreal. Only the problems of the new existence were really important.

In Czechoslovakia, and practically all the rest of central and eastern Europe, bequeathed affinities and antagonisms never seem to die. German, Czech, Slovak, Pole, Magyar, and other groups, may live on a small and crowded territory, but they react to each other rarely according to their real material interests, but according to some inner idea which only literature or history can explain. Often to the outsider the explanation is incomprehensible.

This state of Czechoslovakia has undertaken, then, a formidable task in trying to forge a new vigorous nationality out of disparate elements, and not merely disparate [for they are that in the United States], but continuing to live on the old territory, with old memories all about them.

Mark of Rule Lingers.

In the bulk of their population [Czechs and Slovaks], they have had to contend with the fissure produced by centuries of separation. The latter had fallen under Hungarian domination far more than the former under Austrian. To this day more than vestiges of Hungarian rule are apparent in Slovakia. Budapest may have been oppressive, but the strong character of its administrators could not put a stamp on non-Magyar peoples.

Then there is that queer easternmost province of Czechoslovakia—Sub-Carpathian Russia. There the mingling of Ruthenians, Ukrainians, "Great" [that is, real] Russians, Magyars and Jews is inextricable. There is a clear majority [about 62 per cent] of Ruthenians and Russians [Slavs], and that justifies the attachment of this territory to Czechoslovakia, in virtue of the Wilsonian self-determination principle.

The Ruthenians, toward the end of the war, wanted to establish an independent state, and laid their claims before Wilson, who decreed that it would be too small. The Ruthenians then accepted attachment to the Czechoslovak state in preference to continuing in Hungary, from which their province was detached.

To take only the Slavs [or Slav-speaking peoples] living in Czechoslovakia, it has been difficult to accustom them to the new creation. Till the end of the war, only a few Slovaks envisaged union with Czechs and the founding of a joint state as possible or even desirable. They had become too used to Hungarian rule. A certain amount of autonomy would have satisfied them.

Propaganda Fruitful.

Here, as always, it took a determined minority to make up the mind of the masses. Then, all Slavs who had wandered and settled any distance west of the Baltic-Black sea line for over a century have been obsessed with the idea of Russia, the immense Slav power. If ever they escaped from Germano-Magyar domination, it would be as some sort of protectorate of Russia.

To dispel this state of mind required the Russian collapse in the war and the bolshevik revolution. Something more was required, for then most Slovaks and Ruthenians felt no hope was left of attaining political independence. It took the incessant propaganda of leaders, mostly Czech or Moravian Slovak, like President Masaryk, to convince the majority they should forget about Russia, that they were capable of standing on their own legs, that Russia was not the only possible leader of all the Slavs, and that the Czechoslovak state might well fulfill that rôle, at least for all Slavs outside the limits of Russia.

Then there are the minorities. Czechs, Slovaks, and Russian-Ruthenians—the three groups who may be considered to have willed the new state—constitute about 70 per cent of the citizens. Even they have to treat each other as "minorities." The Prague government has to keep itself from being too exclusively Czech, a complaint made against it by Slovaks in the first years of the new régime. The Ruthenians, whose speech is somewhat different to Czech and Slovak, have to have special provision for schooling.

Jewish Orphans' Sponsors Will Hold Sale Tuesday

The South Side Woman's club of the Mark Nathan Orphan home will hold a social meeting and bake sale next Tuesday afternoon in the South Shore Country club apartment hotel.

CITY FURNITURE CO. 6160 SO. HALSTED ST.

After Before
UPHOLSTERING CHAIRS and SOFAS
CHAIR $6.50 Up
SOFA $16.50 Up
Karpen Bros. Innerspring Construction
Expert factory trained upholsterers
Springs and frame inspected
More than 100 covers to choose from
Tapestries, Velours, Friezes, Brocatelles, etc. — in the new 1935 colors and patterns. A real 100% job at our special Spring prices.
TELEPHONE NORMAL 5500
A "City" representative will call any time—day or evening—with more than 60 samples. FREE ESTIMATE
FURNITURE CLEANING
The "City" will clean your furniture and make it look new—very reasonable prices.
Terms
Have your work done NOW—Pay as convenient
CITY FURNITURE CO.
6160 So. Halsted Street
N. W. Corner 62nd & Halsted Sts.
Phone: NORMAL 5500

SKEELES-BIDDLE
FUNERAL DIRECTORS

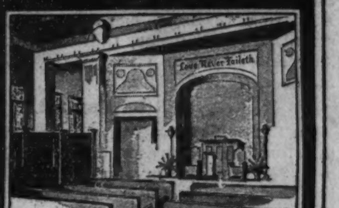

MEMORIAL CHAPEL
EAST 63RD ST. AT EVANS AVE
Every detail of service and quality is certain.
Complete funeral at $110; chapel or home —includes musical program.
Phone Fairfax 0120

"The Most Inexpensive Vacation a Housewife Can Have"

Call Either Number Listed Below
A New, Better and
COMPLETE WASH AND IRON SERVICE
AN HONEST PRICE FOR AN HONEST BUNDLE
20 lbs. for $1.99
10c for each additional pound
WASHED, BEAUTIFULLY IRONED, READY TO WEAR
SHIRTS DE LUXE HAND FINISHED 6c EACH
Our Lowest Priced Service The Popular Damp Wash READY TO IRON 15 lbs. for 75c 3c Each Add'l Pound
For These Attractive "New Laundry Bargains" Call One of These Two Responsible Laundries
Woodlawn Laundry Co.
Phone Fairfax 4614
1221 E. 63rd St.
Easy to Remember
Hyde Park Laundry Co
Phone Plaza 7100
5107 Lake Park Ave.

5200 BLACKSTONE AVE.

THE BLACKWOOD
BLACKSTONE TOWERS
CANTERBURY TOWERS
Furnished and decorated in a distinctive style. A complete hotel service makes for gracious living. Close to Illinois Central, schools, and churches.
BEAUTIFUL CORNER SUITE
Living room, Bedroom, Dinette, Kitchen
$125
One Moderate Rate Maintained Standard to All
Ph. Dorchester 2310

20 OR MORE COMICS

Chicago Sunday Tribune.

THE WORLD'S GREATEST NEWSPAPER

FEBRUARY 24, 1935

20 OR MORE COMICS

Copyright, 1935, by Chicago Tribune-N. Y. News Syndicate Inc.

Copyright, 1935, by Chicago Tribune-N. Y. News Syndicate Inc.

It's good candy FINEST MILK CHOCOLATE **Oh Henry!**

A SOFT, CREAMY FUDGE CENTER ROLLED IN RICH, BUTTERY CARAMEL COVERED WITH TENDER SPANISH PEANUTS AND THICKLY COATED WITH PURE, RICH MILK CHOCOLATE

5¢

Chicago Sunday Tribune. THE WORLD'S GREATEST NEWSPAPER
FEBRUARY 24, 1935

Maw Green

Makes children's vegetables disappear because of the rich beef stock in—
HORMEL VEGETABLE SOUP
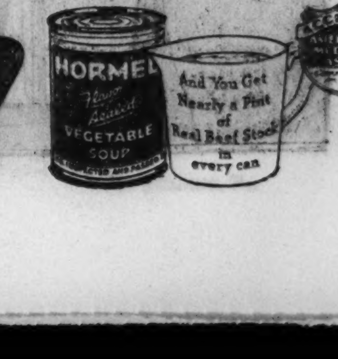

Chicago Sunday Tribune. THE WORLD'S GREATEST NEWSPAPER
FEBRUARY 24, 1935

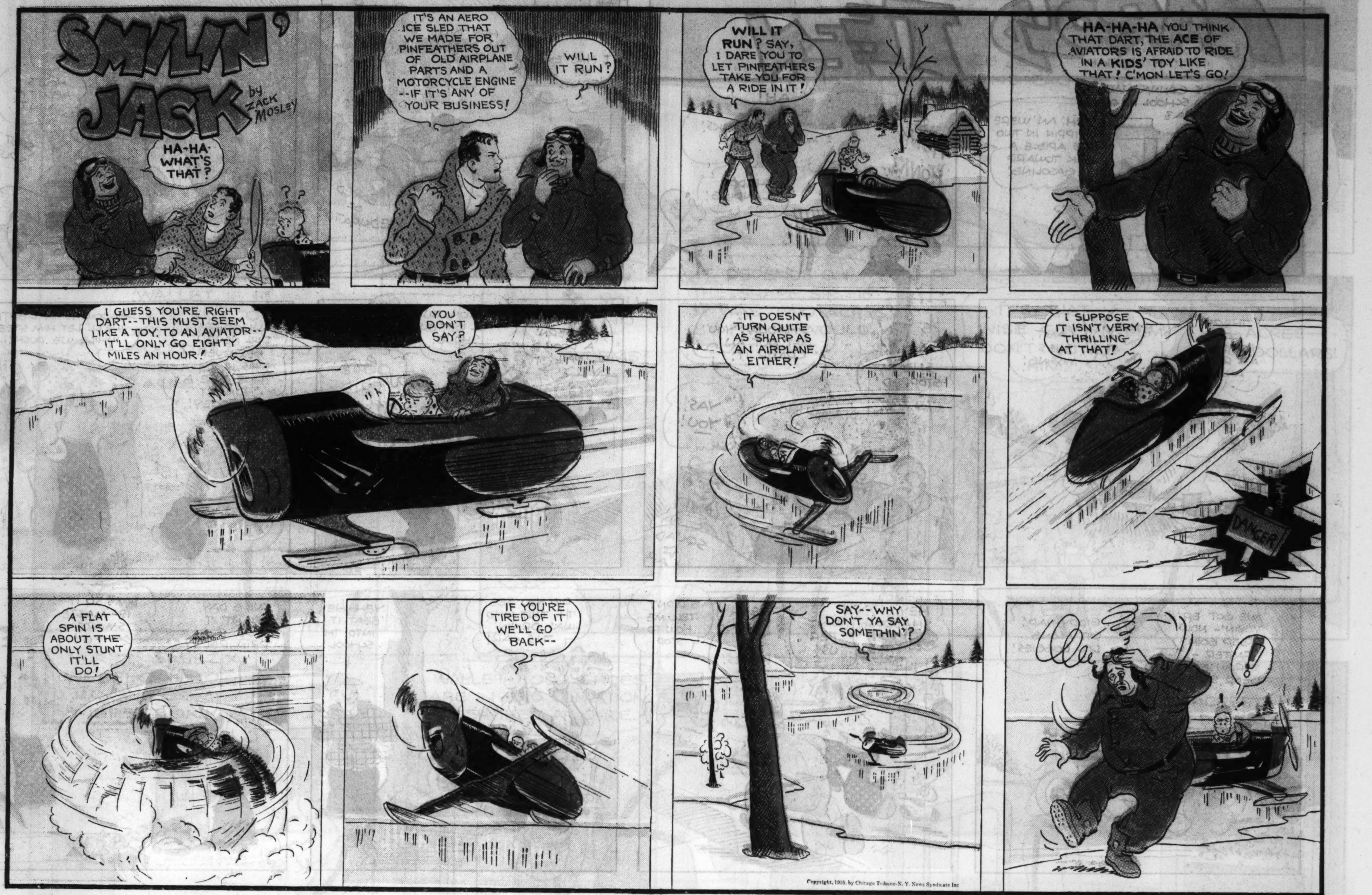

Copyright, 1935, by Chicago Tribune-N. Y. News Syndicate Inc.

You, Too, Can Have New Beauty of Skin and Complexion

WHAT Yeast Foam Tablets did for Sue, they should do for you. A muddy, blotchy or pimply skin results from a disordered condition of your system—usually constipation or nervous fatigue. Both of these common ailments are often caused by the recently recognized shortage of vitamins B and G in the average diet. To correct this shortage, you need a food super-rich in these health-building elements.

Yeast Foam Tablets supply these precious substances in great abundance. They are pure, pasteurized yeast—and pure yeast is the richest known food source of the vitamins B and G. These tablets strengthen the digestive and intestinal organs, give tone and vigor to your nervous system. With the true causes of your trouble corrected, you enjoy new health and new beauty. Eruptions and blemishes vanish. Your complexion becomes clear and glowing. Your skin is the envy of men and women everywhere.

You can get Yeast Foam Tablets at any druggist's. The ten-day bottle costs 50c—only a few cents a day. Get a bottle now. Then watch the improvement in the way you look and feel!

Yeast Foam Tablets Stay Fresh for Months

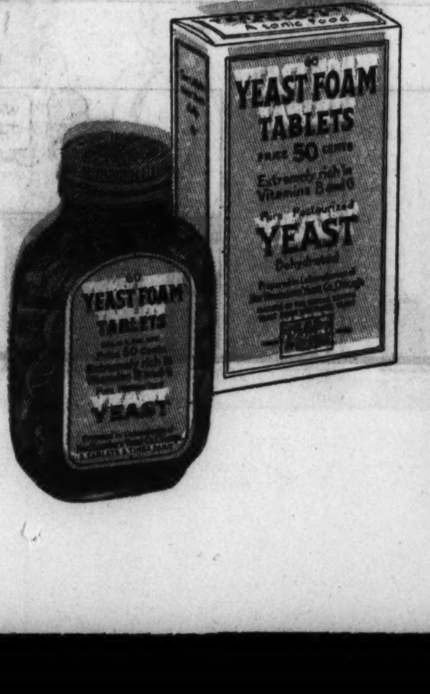

Read What Users Say

Ashamed no longer. *"My face was so covered with pimples and rashes that I was ashamed to walk down the street. I have now been taking Yeast Foam Tablets for three months. They have done wonders for me. There is not a blemish on my face."*
CLEVELAND, OHIO

Quick results. *"I have just started taking my second bottle of Yeast Foam Tablets. Already I find a great change in my complexion."*—MONTVILLE, N. J.

Improvement amazing! *"I am amazed at the transformation Yeast Foam Tablets have worked in my complexion. For years it was dry and muddy looking. Now it is beautifully clear. My friends are astonished at the change."*—BALTIMORE, MD.

No more pimples! *"Your tablets have given me wonderful results. The pimples and blotches that I had are all gone. I feel fit and fine, and I wish to tell you that I owe the change to Yeast Foam Tablets."*
—ETNA, PA.

Complexion clear again. *"My complexion was very bad. But when I took Yeast Foam Tablets it cleared up completely. To top this off, your tablets aided my digestion."*—ROCHESTER, N. Y.

So pleased they tell friends. *"Yeast Foam Tablets have cleared up our daughter's skin wonderfully. We have told a number of friends about the good results your yeast has given our family."*
—WEST READING, PA.

TUNE YOUR RADIO EVERY MONDAY NIGHT
TO *Jan Garber's Supper Club*—N. B. C.

gasoline alley
By King
YEP, IT'S WALLET, THE BIRD THAT WOULD FENCE ALL THE WAY AROUND EACH ACRE.
WALLET, IF IT COSTS $40 TO FENCE A ONE ACRE PIECE WHAT WOULD IT COST TO FENCE A 10 ACRE PIECE?
$400, SIR.
WHAT DO YOU SAY TO THAT, WEEMS?
IT DEPENDS ON THE SHAPE, SIR. IF IT WAS TWO ACRES BY FIVE IT WOULD COST $140.
IT'S THAT WISE GUY— WEEMS DON'T NOTICE HIM!
10 ACRES— 400 DOLLARS!
HURRY, SKEEZIX. WE'RE GOIN' TO HAVE ROOM INSPECTION!
WALLET YOUR SHOES ARE IN BAD CONDITION. POLISH THEM AT ONCE.
YES SIR.
10 ACRES 400 DOLLARS!
EVERYBODY OUT OF THIS DORMITORY DOUBLE QUICK!
WALLET, THIS IS EVIDENTLY YOUR SHOE. WHAT HAVE YOU TO SAY FOR YOURSELF?
I WAS POLISHING IT, SIR, AND IT SLIPPED OUT OF MY HAND.
ALL RIGHT. YOU POLISH SHOES IN THE BASEMENT TODAY FROM FOUR TO FIVE O'CLOCK. AND YOU HANG ONTO THEM.
YES SIR!
10 ACRES— 400 DOLLARS.

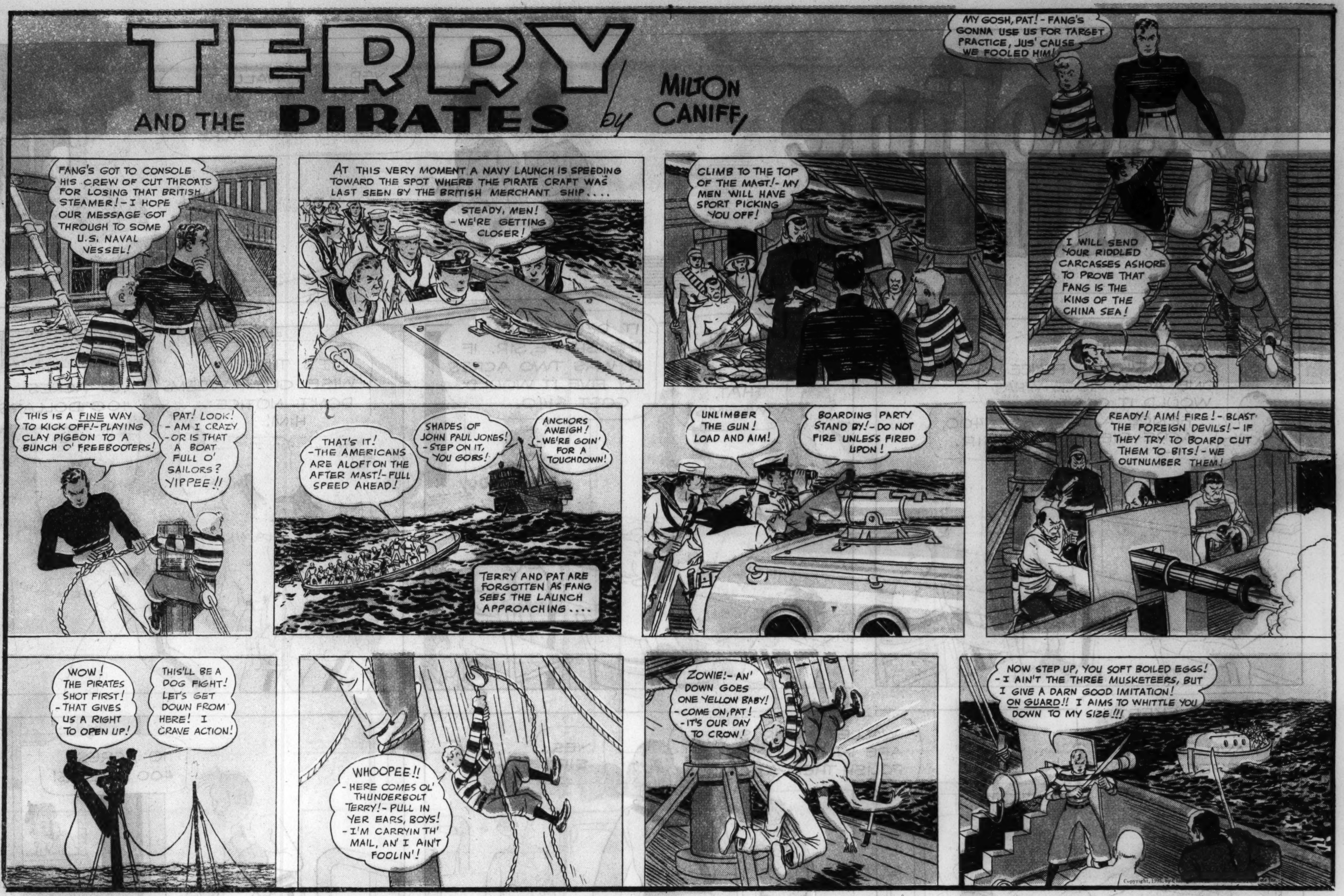
TERRY AND THE PIRATES by MILTON CANIFF
MY GOSH, PAT! - FANG'S GONNA USE US FOR TARGET PRACTICE, JUS' CAUSE WE FOOLED HIM!
FANG'S GOT TO CONSOLE HIS CREW OF CUT THROATS FOR LOSING THAT BRITISH STEAMER! - I HOPE OUR MESSAGE GOT THROUGH TO SOME U.S. NAVAL VESSEL!
AT THIS VERY MOMENT A NAVY LAUNCH IS SPEEDING TOWARD THE SPOT WHERE THE PIRATE CRAFT WAS LAST SEEN BY THE BRITISH MERCHANT SHIP....
STEADY, MEN! - WE'RE GETTING CLOSER!
CLIMB TO THE TOP OF THE MAST! - MY MEN WILL HAVE SPORT PICKING YOU OFF!
I WILL SEND YOUR RIDDLED CARCASSES ASHORE TO PROVE THAT FANG IS THE KING OF THE CHINA SEA!
THIS IS A FINE WAY TO KICK OFF! - PLAYING CLAY PIGEON TO A BUNCH O' FREEBOOTERS!
PAT! LOOK! - AM I CRAZY - OR IS THAT A BOAT FULL O' SAILORS? YIPPEE!!
THAT'S IT! - THE AMERICANS ARE ALOFT ON THE AFTER MAST! - FULL SPEED AHEAD!
SHADES OF JOHN PAUL JONES! - STEP ON IT, YOU GOBS!
ANCHORS AWEIGH! - WE'RE GOIN' FOR A TOUCHDOWN!
TERRY AND PAT ARE FORGOTTEN AS FANG SEES THE LAUNCH APPROACHING....
UNLIMBER THE GUN! LOAD AND AIM!
BOARDING PARTY STAND BY! - DO NOT FIRE UNLESS FIRED UPON!
READY! AIM! FIRE! - BLAST THE FOREIGN DEVILS! - IF THEY TRY TO BOARD CUT THEM TO BITS! - WE OUTNUMBER THEM!
WOW! THE PIRATES SHOT FIRST! - THAT GIVES US A RIGHT TO OPEN UP!
THIS'LL BE A DOG FIGHT! LET'S GET DOWN FROM HERE! I CRAVE ACTION!
WHOOPEE!! - HERE COMES OL' THUNDERBOLT TERRY! - PULL IN YER EARS, BOYS! - I'M CARRYIN TH' MAIL, AN' I AIN'T FOOLIN'!
ZOWIE! - AN' DOWN GOES ONE YELLOW BABY! - COME ON, PAT! - IT'S OUR DAY TO CROW!
NOW STEP UP, YOU SOFT BOILED EGGS! - I AIN'T THE THREE MUSKETEERS, BUT I GIVE A DARN GOOD IMITATION! ON GUARD!! I AIMS TO WHITTLE YOU DOWN TO MY SIZE!!!

A MILE A MINUTE - ON A BOB-SLED! WITH RAY STEVENS
RAY STEVENS — WINNER OF THE 1934 NORTH AMERICAN BOB-SLED CHAMPIONSHIP, SHOWS HOW HE PILOTS A SPEEDY "BOB" TO VICTORY DOWN MT. VAN HOEVENBERG — THE WORLD'S FASTEST, MOST FAMOUS, AND MOST DANGEROUS RUN — AND HE ALSO SHOWS — HOW CAMELS GIVE HIM A LIFT WHEN HIS ENERGY LAGS —
An ADVERTISEMENT of R.J. REYNOLDS TOBACCO CO.
Copyright, 1935, R. J. Reynolds Tobacco Company, Winston-Salem, N. C.
LOOK AT THEM TRAVEL! WE'LL HAVE TO GO SOME TO BEAT THEM
REMEMBER - NO BRAKES! WE'VE GOT TO MAKE TIME
IF WE DON'T WIN THIS HEAT, WE'RE LICKED
LIKE A STREAK OF LIGHTNING, STEVENS GUIDES HIS SLED DOWN THE ICY RUN TO START THE LAST HEAT—
HE TAKES THE FIRST HAIRPIN CURVE AT FULL SPEED - ONE MISTAKE MEANS A BAD SPILL
GAINING SPEED EVERY SECOND, THEY APPROACH THE NEXT TURN—
ZOOM
LOOK AT STEVENS GO!
WOW! IF THEY SHOULD TIP OVER — GOOD-NIGHT!!
AT RIGHT ANGLES, THEY SWOOP AROUND THE SLIPPERY ICE BANK AT TOP SPEED—
HERE WE GO INTO ZIGZAG - STEADY!!
THROUGH THE DANGEROUS ZIGZAG CURVE - SAFELY! AND NOW FOR THE GRAND-STAND FINISH!
IT'S A RECORD
STEVENS WINS!
THAT WAS ONE OF THE FASTEST RUNS EVER MADE - WILL YOU SAY A FEW WORDS?
ALL I CAN SAY NOW IS, I'M TIRED. GIVE ME A CHANCE, BOYS, TO GET BACK MY ENERGY WITH A CAMEL
RAY STEVENS says:
WHEN THE LAST HEAT IS OVER, I LIGHT UP A CAMEL AND MY ENERGY IS RENEWED IN SHORT ORDER! I ENJOY MY SMOKING TO THE FULL, AS CAMELS NEVER BOTHER MY NERVES
CAMEL'S RADIO TREAT - THE ALL-STAR CAMEL CARAVAN!
TUESDAY
10 P.M. E.S.T. 8 P.M. M.S.T
9 P.M. C.S.T. 7 P.M. P.S.T
THURSDAY
9 P.M. E.S.T. 9.30 P.M. M.S.T.
8 P.M. C.S.T. 8.30 P.M. P.S.T.
OVER COAST-TO-COAST WABC - COLUMBIA NETWORK
WALTER O'KEEFE
ANNETTE HANSHAW
GLEN GRAY
Featuring WALTER O'KEEFE • ANNETTE HANSHAW • GLEN GRAY'S CASA LOMA ORCHESTRA
FOR YOUR ENJOYMENT — CAMELS ARE MADE FROM FINER, MORE EXPENSIVE TOBACCOS — TURKISH AND DOMESTIC — THAN ANY OTHER POPULAR BRAND
CAMEL
GET A LIFT WITH A CAMEL!

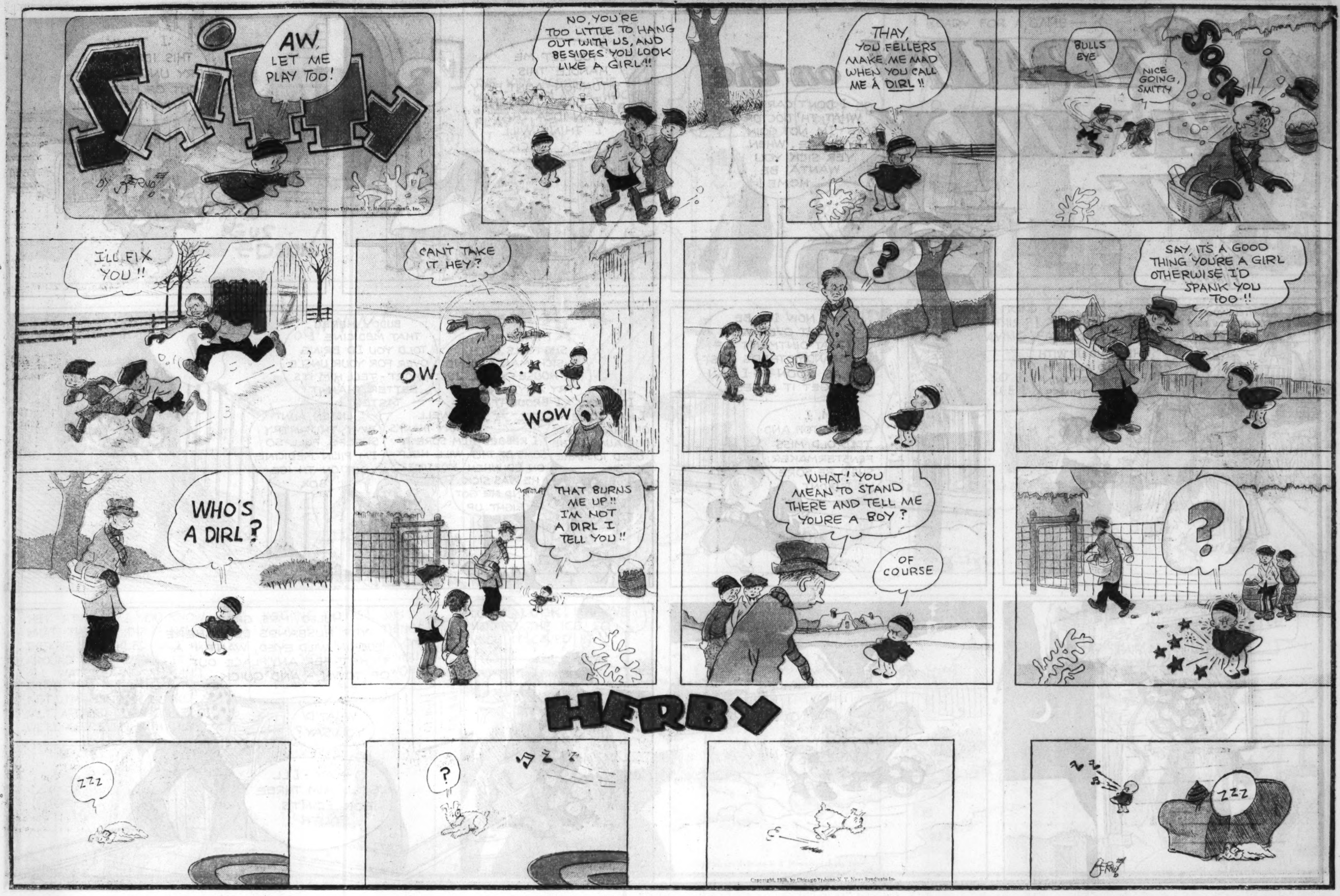
SMITTY
AW, LET ME PLAY TOO!
NO, YOU'RE TOO LITTLE TO HANG OUT WITH US, AND BESIDES YOU LOOK LIKE A GIRL!!
THAY, YOU FELLERS MAKE ME MAD WHEN YOU CALL ME A DIRL!!
BULLS EYE
NICE GOING, SMITTY
SOCK
I'LL FIX YOU!!
CAN'T TAKE IT, HEY?
OW
WOW
?
SAY, IT'S A GOOD THING YOU'RE A GIRL OTHERWISE I'D SPANK YOU TOO!!
WHO'S A DIRL?
THAT BURNS ME UP!! I'M NOT A DIRL I TELL YOU!!
WHAT! YOU MEAN TO STAND THERE AND TELL ME YOU'RE A BOY?
OF COURSE
?
HERBY
ZZZ
?
ZZZ

TINY TIM
by STANLEY LINK
NOW, TIM AND DOTTY, MY LOYAL SUBJECTS, I SHALL LEAVE YOU TO YOURSELVES- I MUST GO BACK TO THE CASTLE ON AFFAIRS OF STATE- JUST ROAM AROUND BUT BE CAREFUL WHERE YOU GO-
DON'T WORRY ABOUT US- ABRA CADABRA-SIS AND I WILL BE ALL RIGHT-
WHY TIM- WE DON'T NEED ANY GUIDE TO TAKE US TO SEE THE SIGHTS IN THIS COUNTRY- IT SEEMS LIKE EVERYTHING IN EREHWON IS MARVELOUS-
LET'S JUST EXPLORE A LITTLE BIT IN THAT WOODS AT THE BOTTOM OF THIS HILL- THAT LOOKS EXCITING-
JIMINY! THIS PLACE GIVES ME THE CREEPS- THIS MUST BE A HAUNTED FOREST-
OH, DEAR- LET'S NOT GO ANY FURTHER- WE MIGHT GET LOST- WE'D BETTER TURN BACK TIM-
WILL YOU LOOK AT THAT! I'LL BET THAT'S THE HOUSE WE'VE READ ABOUT- MADE OF CANDY, COOKIES AND PIES-
HERE- HERE- WHO'S NIBBLING AT MY HOUSE? WHO ARE YOU? I'VE NEVER SEEN YOU BEFORE-
GOOD GRIEF! IT'S AN OLD WITCH!
PLEASE MA'M- WE WEREN'T NIBBLING- WE WERE JUST LOOKING-
DON'T BE FRIGHTENED- I WON'T HARM YOU- I COULDN'T ENCHANT YOU IF I WANTED TO- I'VE LONG SINCE LOST ALL MY POWER OF BEWITCHING FOLKS- COME RIGHT IN!
YOU MEAN YOU CAN'T CAST A SPELL ON US-
OR CHANGE US INTO ANIMALS
BLESS YOU MY CHILDREN- YOU HAVEN'T ANYTHING TO FEAR- THE OLD SORCERIES AND BLACK MAGIC HAVE ALL GONE OUT OF STYLE- WE MODERN WITCHES NOW PRACTICE ONLY THE LATEST PARLOR TRICKS AND SLEIGHT OF HAND- HERE, LET ME SHOW YOU A TRICK OR TWO-
YOU SAW THE HAT- IT WAS EMPTY- I HAVE NOTHING CONCEALED UP MY SLEEVES- IT ONLY GOES TO PROVE THE HAND IS QUICKER THAN THE EYE-
HAW! HAW! THAT'S SWELL- DO YOU KNOW ANY GOOD CARD TRICKS?

A STRAIN on the FAMILY TIE
By GAAR WILLIAMS
I DON'T CARE WHAT TH' DOCTOR SAYS - I'M NOT GOIN' ANY PLACE. WHEN YER SICK YOU WANTA BE HOME!
YOU LET ME HANDLE THIS SITUATION, AUNT EVVY. I'VE JUST THOUGHT UP AN IDEA THAT I THINK WILL WORK SLICK.
?
I THINK THIS IDEA WILL PRY UNCLE MORT OUT OF HERE IF ANYTHING WILL
TELL YOUR AUNT I'LL BE RIGHT OVER, BUDDY
OH WE'RE O-K EXCEPT HE'S LAID UP WITH A COLD AND I'M OUT BORROWIN' SOME THINGS
NOW I'LL BE RIGHT OVER WITH THAT OINTMENT OF GRANDMOTHER'S JUST AS SOON AS I CAN GET IT MIXED.
YES'M, I GOTTA STOP AND TELL OLD MISS FENSTERMAKER. SHE'D BE SORE IF I DIDN'T.
IT'S LUCKY I HAD SOME OF THAT MIXTURE OUR AUNT LIZZIE USED TO MAKE
I KNOW HOW SHE FEELS WITH A SICK MAN AROUND TH' HOUSE - YOU'LL JUST TRY ANYTHING. SO I BROUGHT HER -
I RUBBED SOME OF THIS ON ED WHEN HE WAS SICK AND HE GOT RIGHT UP.
WELL MANY THANKS. I'M SURE IT WILL HELP MORTIMER.
BUDDY, HERE'S THAT MEDICINE I TOLD YOU I'D BRING OVER FOR YOUR UNCLE MORT - TELL HIM IT'S BETTER THAN IT TASTES
LISTEN, AUNT EVVY, TH' PANTRY SHELF'S FULL SO I'M PILIN' MEDICINE OUT ON TH ICE BOX.
!
R.R. TICKETS
WANTED
HULLO, MRS. GREEN. YER HUSBAND'S DOWN HERE LOOKIN' WILD EYED, WANTIN' A TICKET FER ANY PLACE OUT OF TOWN - AND QUICK
WHAT'D YOU SAY?
O-KAY - I'LL SELL HIM THREE FOR POINTS SOUTH.

SWEENEY & SON by Posen
WHAT?! PLAYING BASEBALL IN THE HOUSE!!
WE WERE JUST PLAYING "CATCH", MA
THAT'S A FINE WAY TO BREAK A WINDOW OR SOMETHING
MA IS RIGHT, SON, LET'S QUIT
PLAY-PLAY-PLAY--THAT'S ALL YOU TWO SEEM TO THINK ABOUT
WHY DON'T YOU TRY DOING SOMETHING USEFUL AROUND THE HOUSE ONCE IN A WHILE?
?
YOU TAKE THE DICTIONARY, SON, AND I'LL TAKE THESE ENCYCLOPEDIAS
THAT'S MORE LIKE IT-
-IMPROVING THEIR MINDS INSTEAD OF PLAYING ALL THE TIME
I GUESS MY LITTLE SCOLDING DID SOME GOOD-- I'LL PEEK IN AND SEE HOW THEY'RE GETTING ALONG WITH THEIR READING
IT SURE IS HARD PUTTING THE BALL BETWEEN THOSE BOOKS-
!?!
YOU SAID IT.

JINGLET
BOOK
LOOK
HOOK
BOOK

STREAKY
by GUS EDSON
THE KIDS ACROSS THE TRACKS WANT TO PLAY A HOCKEY GAME AGAINST THE FAIR PLAY CLUB. HOW ABOUT IT STREAKY?
SURE, COME ON. THAT OUGHT TO BE FUN.
HURRY UP DUTCH!
HERE WE ARE - - ALL READY FOR A GAME -
O.K. - LET'S GET STARTED
OOWWW!
WHANG!
?!
HEY WHAT KIND OF GAME IS THIS?! THEY'RE NOT PLAYING FAIR
SO I SEE!
YOU CAN'T HOLD MY ARMS LIKE THAT!!
HURRY UP SPIKE!!
HEY STREAKY! YOU KNOW WHAT THEY'RE DOING NOW?! THEY'VE SPRINKLED SALT ALL AROUND THEIR GOAL. IT'S ALL WATERY AND WE CAN'T DRIVE THE PUCK INTO THE NET. I'M GONNA SPRINKLE SALT AROUND OUR GOAL TOO! WE'LL GET EVEN WITH THEM -
NOTHING DOING! JUST BECAUSE THEY DO THINGS LIKE THAT IS NO REASON WHY YOU SHOULD! YOU PLAY FAIR OR YOU WON'T PLAY AT ALL!
LOOK! LOOK! THEY'VE MELTED THE ICE SO MUCH IT CAVED IN!!
© by Chicago Tribune-N. Y. News Syndicate, Inc.
THERE NOW, SEE - THAT'S WHAT HAPPENS TO LITTLE BOYS WHO DON'T PLAY FAIR -

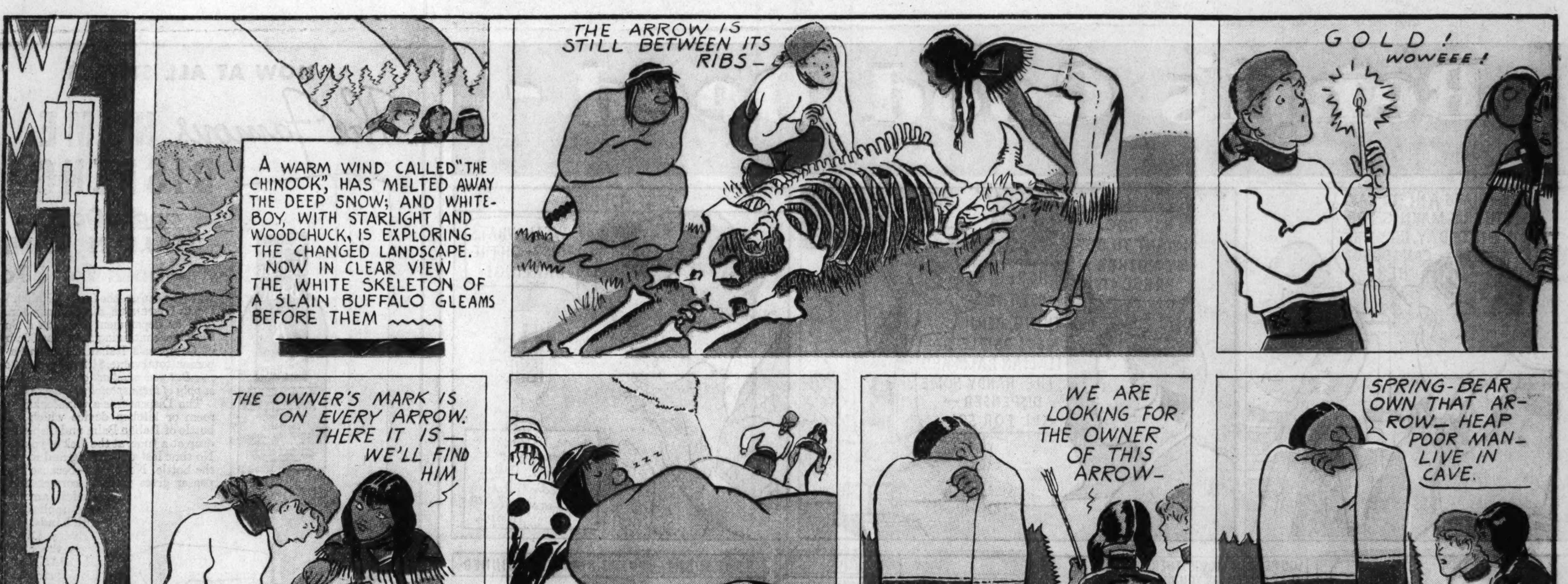
WHITE BOY
A WARM WIND CALLED "THE CHINOOK", HAS MELTED AWAY THE DEEP SNOW; AND WHITE-BOY, WITH STARLIGHT AND WOODCHUCK, IS EXPLORING THE CHANGED LANDSCAPE. NOW IN CLEAR VIEW THE WHITE SKELETON OF A SLAIN BUFFALO GLEAMS BEFORE THEM
THE ARROW IS STILL BETWEEN ITS RIBS -
GOLD! WOWEEE!
THE OWNER'S MARK IS ON EVERY ARROW. THERE IT IS - WE'LL FIND HIM.
WE ARE LOOKING FOR THE OWNER OF THIS ARROW -
SPRING-BEAR OWN THAT ARROW - HEAP POOR MAN - LIVE IN CAVE.
HERE IS YOUR ARROW. WHERE DID YOU GET THE POINT?
NO GOOD STUFF - TOO SOFT FOR ARROW HEAD -
BUT WHERE DID YOU GET IT?
GOT HEAP - NO GOOD - HEAP NO GOOD -
GOLD NUGGETS!
ME POOR MAN - NO WAR PAINT, NO HORSES, NO ROBES - MY MEDICINE BAD - HEAP BAD -
© by Chicago Tribune-N. Y. News Syndicate, Inc.

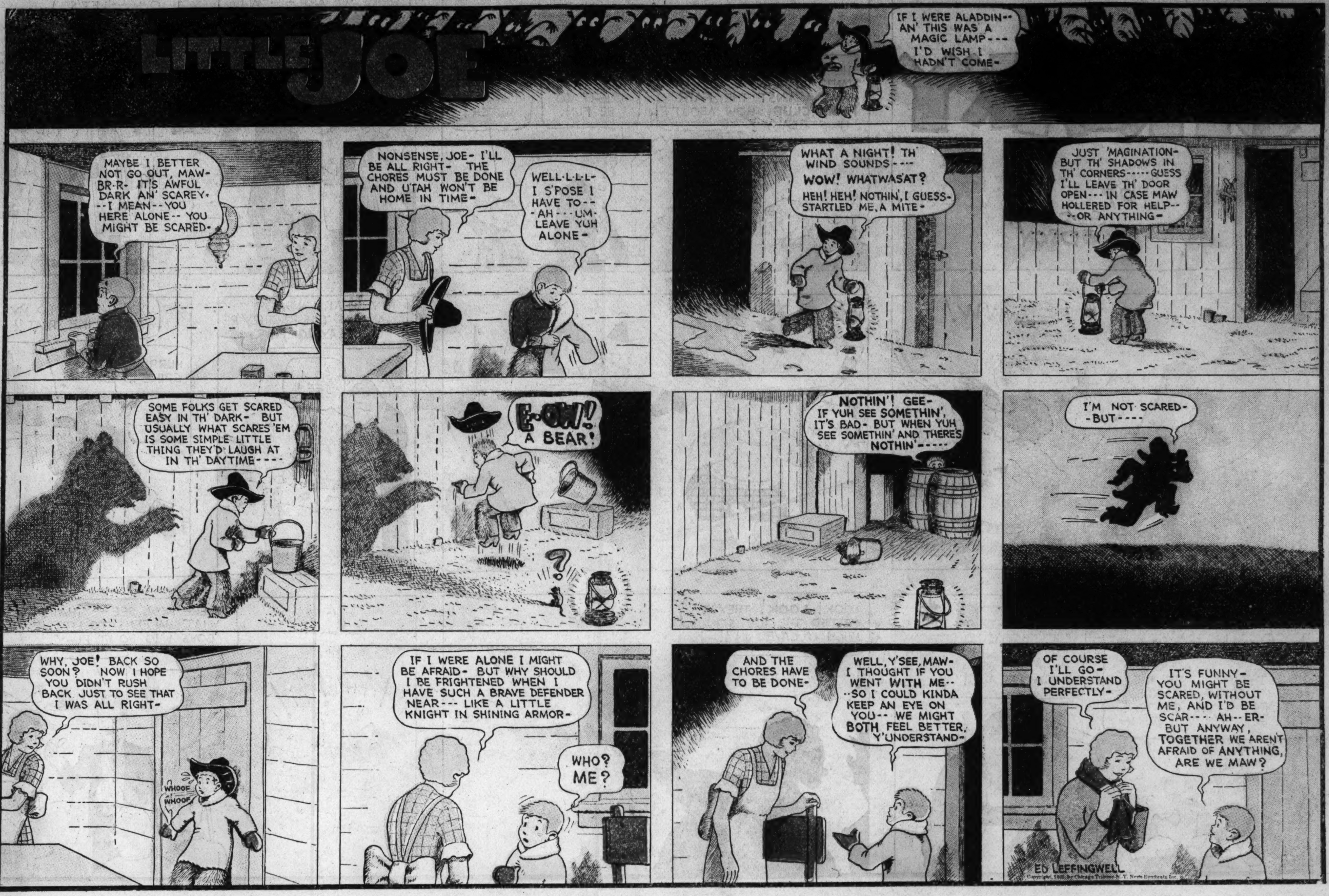

Paste This Coupon on a Postcard — Mail Today for

FREE TRIAL BOTTLE

DRESKIN is a cosmetic innovation. Reaches into pores—cleans out stale make-up, grime and gland secretions. Neutralizes alkali. Guards against enlarged pores, black heads, shiny skin, "alkali dryness" and "faded skin," caused by alkali in soap and water. Send for FREE TRIAL (Purse Size) BOTTLE.

Campana Dreskin THE ORIGINAL SKIN INVIGORATOR

Campana Sales Co., 60 Lincoln Highway, Batavia, Illinois
Send FREE TRIAL BOTTLE OF "DRESKIN."

Name............

Address............

City............ State............

Chicago Sunday Tribune
THE WORLD'S GREATEST NEWSPAPER
FEBRUARY 24, 1935.

Apartments Are Renting Fast! Consult the Tribune Want Ads For the Best Selection of Available Apartments. Pages 5-6

JEWELRY, OLD GOLD, ETC.

OUT OF THE HIGH RENT LOOP DISTRICT. WE CANNOT BE UNDERSOLD.

LEVINSON'S LOAN BANK 739N.Clark-st.

ESTABLISHED 1888.
Bonded and Licensed Pawn Brokers. Member Chicago Assn. of Commerce. KNOWN FROM COAST TO COAST.

Out of Pawn Bargains
DIAMONDS
BRAND NEW
Jewelers' Expired Loans

Compare QUALITY, not alone QUANTITY. DON'T BE MISLED BY SIZE. SEE US BEFORE YOU BUY.
A WRITTEN GUARANTEE GIVEN WHICH ENABLES YOU TO RETURN ANY DIAMOND ITEM PURCHASED FROM US FOR
90%
OF THE FULL PRICE PAID WITHIN ONE YEAR.
WE WILL SUBMIT ANY ARTICLE FOR APPRAISAL BEFORE PURCHASE. YOU SELECT THE APPRAISER.

Diamond Rings
SOLITAIRES.
EXPIRED LOAN NO. 5005.
6.45 CT. DIAMOND, PERFECT, FINE COLOR, American Cut, unusually brilliant, set in a gent's gypsy ring....$925
EXPIRED LOAN NO. 4066.
4.75 CT. EMERALD CUT DIAMOND, Good Color, 98% Flawless, Very Brilliant, set in a lady's all platinum tailored Ring with 4 Baguette and 2 Round diamonds....$745
EXPIRED LOAN NO. 5021.
2.80 CT. DIAMOND, BLUE WHITE, PERFECT, set in a gent's all platinum handsome hand made ring attractively ornamented with 4 diamonds....$395
EXPIRED LOAN NO. 3547.
2 CT. DIAMOND, ABSOLUTELY PERFECT AND FLAWLESS, Blue White, Very Brilliant, set in a lady's all platinum neatly designed prong ring with 8 diamonds....$295
EXPIRED LOAN NO. 5153.
1.90 CT. DIAMOND, BLUE WHITE, AMERICAN CUT, set in a lady's gorgeous platinum mounting, Filigree pattern, with 28 diamonds....$250
EXPIRED LOAN NO. 6161.
1.68 CT. DIAMOND, BLUE WHITE, AMERICAN CUT, set in a lady's beautifully patterned platinum Filigree mounting with 18 Large diamonds and 12 French Cut Sapphires....$195
EXPIRED LOAN NO. 5154.
1.50 CT. DIAMOND, BLUE WHITE, AMERICAN CUT, set in an exceptionally beautiful lady's all platinum 4 Prong Engagement Ring with 2 Large Baguette and 12 Large Blue White diamonds....$175
EXPIRED LOAN NO. 4588.
1.40 CT. DIAMOND, PERFECT AND FLAWLESS, set in a lady's attractive prong Engagement ring of Filigree design....$145
EXPIRED LOAN NO. 5155.
1.25 CT. DIAMOND, BLUE WHITE, AMERICAN CUT, set in an exquisite modern design platinum step mounting with 12 diamonds....$125
EXPIRED LOAN NO. 4684.
.75 CT. DIAMOND, BLUE WHITE WESSELTON, PERFECT, Fine American Cut, set in a lady's all platinum attractive pierced design mounting with 14 diamonds....$95
EXPIRED LOAN NO. 5164.
.71 CT. DIAMOND, BLUE WHITE, AMERICAN CUT, set in a lady's beautifully designed square top mounting with 4 diamonds and 4 blue sapphires....$70
EXPIRED LOAN NO. 4203.
.65 CT. DIAMOND, BLUE WHITE, PERFECT, American Cut Gem, set in a gent's white gold mounting of latest design....$60
EXPIRED LOAN NO. 4843.
.51 CT. DIAMOND, BLUE WHITE, PERFECT, set in a lady's exquisitely designed all platinum Engagement Ring with 6 diamonds Channel set...$50
EXTRA SPECIAL EXTRA
A REAL INVESTMENT.
EXPIRED LOAN NO. 5204.
4.05 CT. DIAMOND, PREMIER GEM, FINEST AMERICAN CUT, Absolutely Perfect and Flawless, set in a gent's handsome hand made all platinum mounting with 2 Large Half Moon and 2 Baguette diamonds....$1.145

Diamond Wedding Rings
ALL FINGER SIZES.
$40 WEDDING RINGS. All Platinum, Channel set with 10 Large Blue White diamonds. BRAND NEW....$10
$100 WEDDING RINGS. All Platinum, Channel set with 40 Blue White Brilliant diamonds. BRAND NEW....$25
$160 WEDDING RINGS. All Platinum, Channel set with 32 Large Blue White Perfectly Matched Diamonds. BRAND NEW....$39
$260 WEDDING RINGS. All Platinum, Channel set with 26 Extra Large Blue White Perfect, matched diamonds, weighing approximately 1.50 Cts. BRAND NEW....$65

Diamond Dinner Rings
$160 DINNER RING. All Platinum, Hand Made, exquisitely designed with 15 Diamonds; Large Center Diamond, all of Blue White, Perfect quality....$40
$575 DINNER RING. All Platinum, Hand Made, gorgeously patterned with ¾ Ct. CENTER DIAMOND, 4 Baguette and 18 Round Diamonds, all Blue White and Perfect. Unusually attractive....$145
$850 DINNER RING. All Platinum, Hand Made, beautifully patterned with 33 Diamonds; 3 Large Diamonds in center weighing about 2 Cts., all Blue White fine quality Diamonds, total weight approximately 3 Cts....$210

Bracelets
$380 ALL PLATINUM FLEXIBLE BRACELET, very attractively designed with 20 Full Cut, Blue White, Perfect Diamonds and 25 Fine Blue Sapphires....$95
$1,300 ALL PLATINUM FLEXIBLE BRACELET, straight line pattern with 36 Blue White, Perfect Diamonds of matched quality, weighing approximately 7.50 Cts....$325

Diamond Wrist Watches
$125 LADY'S BAGUETTE WRIST WATCH, All Platinum, Attractively set with 20 Blue White Brilliant diamonds, 17 Jewel Guaranteed Finest Swiss Movement. BRAND NEW....$30
$260 LADY'S ELGIN BAGUETTE WRIST WATCH, All Platinum, of very latest design, beautifully set with 24 Large Blue White Perfect, Matched diamonds, 17 Jewel Guaranteed Movement. Timed and Cased at Elgin Factory. BRAND NEW....$65
$400 LADY'S ELGIN BAGUETTE WRIST WATCH, All Platinum, entire case closely set with 28 EXTRA LARGE, Very Finest Blue White, Perfect Matched Quality Diamonds. Very attractive. 17 Jewel Guaranteed Movement. Timed and Cased at Elgin Factory. BRAND NEW....$95

Men's Diamond Watches
$1,050 MAN'S STRAP WATCH. Unusually attractive and distinctive. Thin Curved Model. All Platinum Case set with 14 large Full Cut Diamonds and 24 Genuine Oriental Rubies; 14 Round and 8 Baguette Diamonds, set in numerals, all diamonds Blue White and Perfect. Must be seen to be appreciated. Platinum Hands and Buckle Strap. Highest Grade Fully Jeweled Paul Ditisheim [Paris] Movement. BRAND NEW. GUARANTEED....$265
$1,500 GENT'S PATEK PHILIPPE POCKET WATCH, All Platinum, Open Face, Thin Model, Channel set around edge with 96 Blue White Perfect Diamonds. Very attractive. 18 Jewel Patek Philippe 12 size Movement. 8 Adjustments. GUARANTEED. BRAND NEW....$385
HUNDREDS OF OTHER REAL BARGAINS, INCLUDING AN AMAZING SELECTION OF DIAMOND DINNER RINGS, BRACELETS, BROOCHES, CLIPS, ETC.
REMEMBER! We are out of the High Rent Loop District. Our lower rental means GREATER SAVINGS for YOU.

OUT-OF-TOWN CUSTOMERS
ATTENTION! We will ship any article to your Bank or the Railway Express Agency, Inc., for your inspection and approval at no cost or obligation to you. ANYWHERE!
ALL ITEMS SOLD SUBJECT TO APPRAISAL VALUE GUARANTEED OR FULL MONEY BACK.

LEVINSON'S LOAN BANK 739N.Clark-st.

JEWELRY, OLD GOLD, ETC.

THE U.S. LOAN BANK 10 N. Clark-st. SIXTH FLOOR
42 yrs. in the heart of the loop.
PAWNBROKER LICENSE NO 1.

Out of Pawn Bargains
Brand New
Pawned by Jewelers
We will submit any article for appraisal before purchase

Diamond Rings
6.02 kt. Diamond. Perfect. Free from any flaws or imperfections. Beautifully mounted in all platinum ring. Formerly $3,800....$950.00
3.23 kt. Diamond. Blue white color. Gorgeously mounted in all platinum ring with 10 large blue white diamonds in mounting. SPECIALLY PRICED....$375.00
2.51 kt. Diamond. Blue white color. Beautifully mounted in all platinum ring with 2 blue white baguette shape diamonds in mounting. SPECIALLY PRICED....$295.00
2.42 kt. Diamond. Exquisitely mounted in all platinum ring with 56 blue white diamonds in setting. SPECIALLY PRICED....$250.00
2 kt. Diamond. Absolutely perfect. Free from any flaws or imperfections. Handsomely mounted in all platinum ring of modern design with 12 blue white diamonds in setting. SPECIALLY PRICED..$225.00
1.50 kt. Diamond. Perfect. Free from any flaws or imperfections. Mounted in beautiful all platinum ring with 16 round blue white diamonds and 2 baguette shape diamonds in setting. SPECIALLY PRICED....$195.00
1.25 kt. Diamond. Gorgeously mounted in all platinum ring with 10 blue white diamonds in setting. SPECIALLY PRICED....$145.00
1.01 kt. Diamond. Perfect. Absolutely free from any flaws or imperfections. Artistically mounted in all platinum ring with 24 blue white diamonds in setting. SPECIALLY PRICED....$125.00
90/100 kt. Diamond. Handsomely mounted in all platinum ring with 18 blue white diamonds in setting. SPECIALLY PRICED....$95.00
78-100 kt. Diamond. Mounted in beautiful all platinum ring with 18 blue white diamonds in mounting. SPECIALLY PRICED....$85.00
70-100 kt. Diamond. Gorgeously mounted in all platinum ring with 10 blue white diamonds in setting. SPECIALLY PRICED....$75.00
55-100 kt. Diamond. Handsomely mounted in platinum ring with 8 blue white diamonds in mounting. SPECIALLY PRICED....$50.00
$40.00 Diamond rings. Blue white color. Mounted in white gold. Ladies' and gents' single stone and dinner rings. SPECIALLY PRICED..$10.00

Fancy Cut Diamonds
2.01 kt. Diamond. Emerald cut. Absolutely perfect. Handsomely mounted in all platinum ring with 2 blue white baguette shape diamonds and 2 round diamonds in setting. SPECIALLY PRICED..$375.00
1.25 kt. Diamond. Emerald cut. Gorgeously mounted in all platinum ring with 2 blue white baguette shape diamonds in mounting. SPECIALLY PRICED....$175.00

Diamond Wedding Rings
BRAND NEW—
$200.00 DIAMOND WEDDING RINGS. All platinum Channel set, 28 large blue white, perfectly matched diamonds. Approximate total weight 1 kt. SPECIALLY PRICED....$50.00
$160.00 DIAMOND WEDDING RINGS. All platinum Channel set, 32 large blue white perfectly matched diamonds. SPECIALLY PRICED....$40.00
$130.00 DIAMOND WEDDING RINGS. All platinum Channel set, 51 large square cut blue white matched diamonds. SPECIALLY PRICED.$32.50
$110.00 DIAMOND WEDDING RINGS. All platinum Channel set, 55 large blue white diamonds. SPECIALLY PRICED....$27.50
$78.00 WEDDING RINGS. ALL PLATINUM. Double row Channel set with 20 large blue white matched diamonds. Very newest feature. Brand New....$19.50
$48.00 DIAMOND WEDDING RINGS. All platinum Channel set, 10 large blue white diamonds half way around. SPECIALLY PRICED..$12.00
$30.00 DIAMOND WEDDING RINGS. 5 large blue white diamonds set in white gold ring. SPECIALLY PRICED....$7.50

Diamond Dinner Rings
$780.00 DIAMOND DINNER RING. Set with 1 kt. blue white diamond and 12 large blue white diamonds in beautiful all platinum hand made ring. SPECIALLY PRICED....$195.00
$380.00 DIAMOND DINNER RING. Set with 3 large diamonds in center, and 20 blue white diamonds in all platinum ring. SPECIALLY PRICED....$95.00
$200.00 DIAMOND DINNER RING. 17 large blue white diamonds set in platinum handsome design ring. SPECIALLY PRICED....$50.00
$140.00 DIAMOND DINNER RING. Set with 12 large blue white diamonds in all platinum ring. SPECIALLY PRICED....$35.00
OTHERS FROM $10.00 AND UP.

Diam'nd Watch Bracelets
BRAND NEW—
$700.00 BAGUETTE WATCH BRACELET. All platinum. Latest design. Set with 2 large blue white marquise shaped diamonds and 75 large blue white round diamonds attached with an all platinum flexible diamond set bracelet. Handsomely designed. 17 jewel guaranteed movement. SPECIALLY PRICED....$175.00
$270.00 BAGUETTE WATCH BRACELET. All platinum. Set with 30 large blue white diamonds. 17 jewel guaranteed Waltham movement [smallest American baguette movement made]. SPECIALLY PRICED....$67.50
$130.00 BAGUETTE WATCH BRACELET. Set with 2 large blue white diamonds. 14 kt. solid white gold. 17 jewel Watham movement [smallest American baguette movement made]. SPECIALLY PRICED....$32.50
$60.00 WATCHES. 21 JEWEL ILLINOIS, Hamilton, and Elgin. White and yellow gold cases. SPECIALLY PRICED....$15.00

Diamond Bracelets
$2,100.00 DIAMOND BRACELET. SET with large marquise shape diamond and 120 large blue white round diamonds. Beautiful handmade, all platinum, flexible bracelet. SPECIALLY PRICED....$525.00
$1,000.00 DIAMOND BRACELET. ALL platinum, flexible bracelet. Artistically set with 80 large blue white diam. SPECIAL. PRICED.$250.00
$500.00 DIAMOND BRACELET. BEAUTIFUL all platinum, flexible bracelet. Attractively set with 41 large blue white diamonds. SPECIALLY PRICED....$125.00

NO SALES TAX.
Confidential Loans
on diamonds, watches and jewelry in private rooms at lowest rates.

THE U.S. LOAN BANK 10 N. Clark-st. SIXTH FLOOR

JEWELRY, OLD GOLD, ETC.

MEMBER CHICAGO ASSN. OF COMMERCE.
FIDELITY LOAN BANK 9 S. Clark-st.
LICENSED BONDED PAWNBROKERS. ESTABLISHED 1893.

Liquidating Out of Pawn DIAMONDS

You May Have Any Jeweler Appraise Our Diamonds Before You Buy.

Diamond Solitaires
$3,500 MAN'S DIAMOND SOLITAIRE Weight 6.78 carats; fine American cut and brilliancy. Set in a massive 18 kt. solid white gold Gypsy mounting. Sale price to liquidate loan....$875
$2,100 LADY'S DIAMOND SOLITAIRE. Weight 3.02 carats, finest American cut and brilliance. Gorgeously set in the newest all platinum mounting with 16 round and 4 baguette diamonds. Sale price to liquidate loan....$525
$1,260 LADY'S DIAMOND SOLITAIRE. Weight 2.08 carats. Finest American cut and color, unusually brilliant. Set in an exquisite all platinum mounting with 6 large marquise diamonds and 4 round diamonds. Sale price to liquidate loan....$315
$1,180 DIAMOND SOLITAIRE. Weight 1.95 carats. Finest American cut, brilliance. Blue white. Set in the newest all platinum Channel mounting with 6 diamonds. Sale price to liquidate loan....$295
$1,100 LADY'S DIAMOND SOLITAIRE. Weight 1.78 carats, finest American cut and brilliance. Blue white. Set in a gorgeous all platinum mounting containing 18 round and 6 baguette diamonds. Sale price to liquidate loan....$275
$1,000 LADY'S DIAMOND SOLITAIRE. Weight 1⅜ carats. Fine cut and brilliance. Set in the newest square mounting with 2 side diamonds. Sale price to liquidate loan....$250
$760 MAN'S DIAMOND SOLITAIRE. Weight 1.95 carats. Fine cut, very brilliant. Mounted in 18 kt. solid white gold with 2 sapphires in shank. Sale price to liquidate loan..$190
$600 LADY'S DIAMOND SOLITAIRE. Weight 1.30 carats. Fine cut, perfect, unusual brilliance. Set in a square prong 18 kt. solid white gold mounting with 6 diamonds. Sale price to liquidate loan....$150
$580 LADY'S DIAMOND SOLITAIRE. Weight 1.38 carats. Finest American cut and brilliance. Beautifully set in the newest all platinum mounting with 14 diamonds. Sale price to liquidate loan....$145
$480 LADY'S DIAMOND SOLITAIRE. Weight 1.20 carats. Finest American cut and brilliance, blue white. Set in an all platinum step design mounting with 6 diamonds. Sale price to liquidate loan....$120
$390 MAN'S DIAMOND SOLITAIRE. Weight .95 carats. Fine American cut and brilliance. Blue white. Handsomely set in 18 kt. solid white gold with 2 sapphires in shank. Sale price to liquidate loan....$97.50
$360 LADY'S DIAMOND SOLITAIRE. Weight .85 carat. Finest American cut and brilliance. Blue white. Set in a gorgeous all platinum mounting with 18 diamonds. Sale price to liquidate loan....$90
$268 LADY'S DIAMOND SOLITAIRE. Weight .62 carat. Fine cut and color. Brilliant. Set in an all platinum channel mounting with 6 diamonds. Sale price to liquidate loan....$67
$210 LADY'S DIAMOND SOLITAIRE. Weight ½ carat. Fine American cut and brilliance. Set in the newest all platinum mounting with 6 side diamonds. Sale price to liquidate loan....$52.50
$158 LADY'S DIAMOND SOLITAIRE. Weight .40 carat. Fine cut, blue white, brilliant. Set in newest white gold mounting with 4 diamonds. Sale price to liquidate loan....$39.50

Diamond Wedding Rings
$200 DIAMOND WEDDING RINGS. All platinum channel set edge to edge, complete circle with 35 large perfectly matched diamonds. Brand new....$50
$100 DIAMOND WEDDING RINGS. All platinum, channel set edge to edge, complete circle with 40 matched diamonds. Brand new....$29.75
$50 DIAMOND WEDDING RINGS. All platinum, channel set with 10 large square cut diamonds. Brand new....$12.50

Diamond Wrist Watches
$600 LADY'S ELGIN BAGUETTE wrist watch. Beautifully designed, handmade all platinum case containing 60 round and fancy shaped diamonds. All of the finest quality and extra large. Fitted with a 17 jewel guaranteed Elgin movement, timed and cased at Elgin factory. Brand new....$150
$260 LADY'S DIAMOND BAGUETTE wrist watch. Set with 34 round and fancy shaped diamonds, all blue white and perfectly matched. Newest handmade all platinum case with a high grade 17 jewel fully guaranteed Geneva movement. Brand new..$65

Diamond Dinner Rings
$500 DIAMOND DINNER RING. Exquisite all platinum mounting. 2 large blue white diamonds weighing approx. 1¼ carats, set in center and 16 smaller diamonds set around. Sale price to liquidate loan....$125
$300 DIAMOND DINNER RING. Handmade all platinum mounting set with 11 perfect blue white diamonds. ⅓ carat diamond in center. Sale price to liquidate loan....$75

Bracelets, Brooches, Etc.
$1,500 DIAMOND BROOCH. EXQUISITE handmade. All platinum mounting, circle design set with 64 round and fancy shaped diamonds, all of the finest quality and extra large. Approx. total weight 5¼ carats. Sale price to liquidate loan....$375
$500 DIAMOND BRACELET. ALL platinum [flexible] straight line design, set with 20 perfectly matched diamonds and 20 square cut sapphires. Sale price to liquidate loan.$125
$440 DIAMOND BROOCH. ALL PLATINUM, filigree design, set with 23 perfectly matched blue white diamonds, large center diamond. Sale price to liquidate loan....$110

IF YOU LIVE OUT OF TOWN
you may inspect any of the above articles without cost or obligation. Just drop us a line and tell us what item you would particularly like to see. It will be sent to your bank or Railway Express agency for your inspection. If the purchase is not made you do not pay one penny.
WRITE TODAY.

Money Loaned
Quick—Confidential on Diamonds—Watches—Jewelry
Lowest Rates of Interest.
Highest Valuations.

MEMBER CHICAGO ASSN. OF COMMERCE.
FIDELITY LOAN BANK 9 S. Clark-st.
LICENSED BONDED PAWNBROKERS. ESTABLISHED 1893.

JEWELRY, OLD GOLD, ETC.

LESS THAN 10 MINUTES FROM THE LOOP. PLENTY OF PARKING SPACE.
LEVINSON'S LOAN BANK 739N.Clark-st.
OUT OF PAWN BARGAINS
Continued from Our First Column on This Page.

Extra Specials
$380 GENT'S DIAMOND RING: 3 BLUE WHITE, AMERICAN CUT DIAMONDS, about 1.50 cts., set in a White Gold hand made modern design ring....$95
$400 WATCH PENDANT, with 12 SAPPHIRES and 45 BLUE WHITE PERFECT DIAMONDS. Large Center Diamond, set in Platinum, all hand made in a very exquisite design. 17 Jewel High Grade Guaranteed Movement. Attached Neckchain with 3 diamonds.$100
$440 DIAMOND EARRINGS: 2 BLUE WHITE PERFECT WESSELTON DIAMONDS, about 1 Ct., attractively set in Platinum Prong Earscrews....$110
$1,060 NECKLACE PENDANT. ALL PLATINUM, Hand Made in exquisite pierced design with detachable pin. Can be worn as Brooch. 42 Large Perfect Diamonds, with Extra Large Center Diamond, about ¾ Ct., total weight about 3 Cts. Attached Platinum Filigree Chain with 7 Large Blue White Perfect Diamonds, Platinum Clasp with 2 Diamonds. Very Exceptional Value....$265
$1,375 LADY'S DIAMOND STAR SAPPHIRE RING, 30 CT. STAR Sapphire, Hazy Blue, 6 Point Perfect Star, a beautiful gem, set in an all platinum gorgeous mounting, with 40 Full Cut Round Diamonds and 6 Baguette Diamonds, all Blue White and Perfect..$345
$3,400 DIAMOND EAR DROPS, All Platinum, set with 2 Diamonds weighing 4 Cts., 2 weighing 1.50 Cts., and 14 diamonds graduating from 1-32 to ¼ Ct. All BLUE WHITE AND PERFECT. DEPOSIT FORFEITURE BALANCE....$850

OUT OF TOWN CUSTOMERS ATTENTION!
We will ship any article to your bank or the Railway Express Agency, Inc., for your inspection and approval at no cost or obligation to you. ANYWHERE!
Levinson's Loan Bank
739 N. Clark-st.
Member of Chicago Association of Commerce.

CASH FOR OLD GOLD
JEWELRY—GOLD TEETH.
WATCHES—DIAMONDS.
PLATED ARTICLES.
SILVER—PAWN TICKETS.
THIS INSTITUTION IS OPERATED BY PUBLIC SPIRITED CITIZENS TO HELP YOU OBTAIN CASH.
WE ALWAYS PAY THE PROPER CASH VALUE.
Bring or mail your articles to us—a single piece or a boxful.
MEMBER CHICAGO ASSOCIATION OF COMMERCE.
Licensed by U. S. Government
ESTABLISHED 1900.
CHICAGO GOLD SMELTING CO.
37 South Wabash Ave.
Corner Monroe-st., 3d Floor

CASH FOR YOUR OLD GOLD DIAMONDS PAWN TICKETS
Broken and Discarded Jewelry, Watches, Gold Teeth, Rings, Platinum, Silverware.
OLD RESERVE GOLD REFINING CO.
16 YEARS SAME LOCATION.
159 N. STATE-ST.
Cor. Randolph. 4th Floor.
U. S. Government Licensed Refiners. Member Illinois Chamber of Commerce.

Cash in Your Old Gold
New High Market Prices
paid for old gold, silver, platinum, diamonds, broken or discarded jewelry, watches, rings, chains, gold teeth, eyeglasses, sterlingware, in any condition. Mail or bring in for free appraisal. Articles held for your approval.
MARTIN REFINING CORPORATION
55 E. WASHINGTON-ST.
Room 1218 Pittsfield Bldg.
U. S. GOVERNMENT LICENSED REFINERS. DEARBORN 3394.

Diamond Appraising
AUTHENTIC DIAMOND APPRAISING FOR INSURANCE COMPANIES, ESTATES AND INDIVIDUALS AT LOW COST.
We give you authentic valuation and make comparisons as to color and perfection in your presence.
"25 YEARS IN THE LOOP."
J. W. FITZPATRICK,
IMPORTERS OF DIAMONDS.
ROOM 210, STATE-LAKE BLDG.
190 N. STATE-ST.

"Cash In" YOUR GOLD
Latest prices on silver, diamonds, plated articles, chains, watches, bridgework, etc. LICENSED BY U. S. GOVERNMENT. MEMBER CHAMBER OF COMMERCE. The background of stability extends to the organization of THE
Romack Gold Refin'g Co.
7 W. MADISON-ST. CORNER STATE-ST. FIFTH FLOOR, ROOM 501. DEAL DIRECT.

CASH money for GOLD
OLD GOLD, JEWELRY, DENTAL GOLD, DIAMONDS, PLATINUM, SILVER, PAWN TICKETS, PLATED ARTICLES, ETC. U. S. GOVERNMENT LICENSED.
BARNETTS, INC.
57 EAST MADISON-ST., MALLERS BLDG. MAIN FLOOR—STORE ENTRANCE.

OLD GOLD BOUGHT.
GOLD, SILVER, GOLD PLATE. PLATINUM, DIAMONDS. Bring or mail. NEW HIGH MARKET PRICES.
A. QUINT & CO.
5 N. WABASH KESNER BLDG. Entire Third floor. GOLD SMELTERS. Estab. 1873.

Pawn Tickets, Diamonds
bought for cash. Also old gold, silver, broken jewelry, gold teeth, watches.
1.67 kt. hi-grade lady's dia. ring....$145
For Sale. ½ kt. fine diamond ring....$45
1 kt. diamond plat. mtd....$95
Jewelers Exchange, 32 N. State, R. 1102.

Diamonds, Pawn Tickets
Bought for cash! Also Jewelry, Watches, Chicago Diam. Exchange, 32 N. State, R.900

— — — OLD GOLD, DIAMONDS — — — and pawn tickets bought. Ask for Mr. Lane, 5 N. WABASH-AV. ROOM 600.

CASH FOR OLD JEWELRY, DENTAL GOLD, Standard Smelting, 202 S. State, Rm. 802.

WE BUY OLD GOLD, PAWN TICKETS, ETC. Aetna Refining Co., 5 N. Wabash, Rm. 1212.

Looks Fierce but Acts Friendly

Gerard Wagner of Brooklyn, N. Y., found this ferocious looking bulldog very friendly at the opening of the Westminster Kennel club's fifty-ninth annual dog show in New York City. The dog is Riverstown Baron. [Acme Photo.]

"There are other interesting pictures throughout the Want Ad section"

NOTICE

Beginning today, reply may be made by phone as well as by letter to any Tribune want ad having a BOX NUMBER as an address, except Help Wanted advertisments.

To phone a reply to any BOX NUMBER want ad, except Help Wanted ads, call SUPerior 0100—Local 257.

Your name, address and phone number will be placed at once in the box of the advertiser.

The Tribune does not disclose the identity of any BOX NUMBER advertiser nor can it give any information not contained in the advertisments themselves.

CALL SUPERIOR 0100—LOCAL 257

JEWELRY, OLD GOLD, ETC.

Cash Paid for Diamonds, Pawn Tickets, Old Gold.
W. R. ANDERSON, 108 N. State, Rm. 516.

WANTED—DIAMOND, 1½-2 CARAT. MUST be cheap for cash. Mr. Tallent, 549 Belden.

INSTRUCTION.

VISIT
SELAN'S BEAUTY SCHOOLS
before you enroll elsewhere.
Be convinced of the HIGH TYPE OF SCHOOLS AND BEAUTY COURSES for less than half the price due to our low operating expense.
WE AVOID HIGH LOOP RENTALS. We have two of the largest and finest luxuriously equipped schools in the country. Instructors with years of experience.
[UNDER STATE SUPERVISION.]
COMPLETE COURSE FOR AS LOW AS
$2 DOWN
$3 weekly. TOOLS FREE. We place our Graduates.
COMPLETE MANICURE COURSE, $15.
— — — MAIL COUPON TODAY — — —
Please send me [without obligation] your new Beauty Culture book T. 2-24 and complete school information.
NAME ....
ADDRESS ....
CITY ....STATE....
North Side School.
2744 Milwaukee-av. Spa. 6616
South Side School.
1547 W. 63d-st. Hem. 5702

LEARN
NOW and be prepared for a good position with a steady income. NINA PARKER enables you to qualify in the shortest time possible, at the smallest cost in Chicago.
$50
BEAUTY CULTURE
The Nina Parker Way qualifies you for a position in the better shops, owners who know and demand skilled operators.
Our regular $125 course complete. Just think! Less than half the price.
A LIMITED TIME
ONLY! This offer must be withdrawn in a short time. You have no time to lose! Day or evening classes.
Nina Parker System
14 W. Washington-st.
Second Floor. Frank. 2961-2-3.

AMERICAN SCHOOL of Beauty Culture
Recognized as one of AMERICA'S FINEST TRAINING SCHOOLS WITH
A highly specialized teaching staff. WE GUARANTEE a thorough and complete course—private instruction. ESTABLISHED 20 YEARS.
LOW TUITION—includes all tools—TEXT books—3 uniforms—NO EXTRAS.
THOROUGH MANICURE COURSE, $15.
159 N. State-st. Dear. 6627.
8TH FLOOR.

INSTRUCTION.

LEARN THIS Fascinating Profitable PROFESSION
Enjoy a salaried position or your own private practice with the same wonderful success won by hundreds of NATIONAL COLLEGE graduates. Jobs paying $30 to $60 a week or more are constantly available with physicians, hospitals, clubs, gymnasiums, sanitariums, beauty parlors, etc. We help you get such positions.
SWEDISH MASSAGE
Pays Big!
A few years ago massage treatments were given for health only, but NOW seekers of body beauty have learned that here is the best way to secure youthful grace as well as health. Swedish Massage has been credited with almost miraculous results in reducing weight, regaining health and halting results of passing years. Magazines and newspapers are full of such stories. You can profit by this publicity.
Big Demand for Reducing Experts.
Many of our students become SPECIALISTS IN REDUCING. Thousands of men and women pay huge sums to take off fat. Hollywood stars have found Swedish Massage the most effective method, and the whole world is ready to follow their example. Women must have stylish figures, men must keep in trim and rich patients by the thousands are willing to PAY BIG for results.
Earn While Learning.
You can earn while learning in largest Physio-Therapy Clinic in America. Day or evening. Finest equipment. 27th year. 12 WEEKS COURSE includes Dietetics, Reducing Diets, Electro-Therapy, Hydro-Therapy, Anatomy, Physiology, Medical Gymnastics—in fact, everything you need to know to qualify for a recognized Diploma. This is the ONLY massage school recognized and accredited in all states having massage laws.
Visitors welcome, no obligation, 8:30 a. m. to 8:30 p. m., Monday to Friday; Saturday to 4 p. m. Phone Seeley 6940.
— — — CLIP COUPON — — —
NATIONAL COLLEGE OF MASSAGE
20 N. Ashland-blvd., Chicago, Ill.
Please send me FREE Illustrated Catalog and complete details of your special offer.
NAME ....
ADDRESS ....

BEAUTY CULTURE THE HALE WAY
Is the Proven Way to Success FOR OVER 35 YEARS.
Learn every branch of Beauty Culture by private individual instruction and actual work on living models. No waste of time. Good positions secured for our graduates.
SPECIAL REDUCED RATES
FOR THIS WEEK ONLY
All equipment and cosmetics included.
Day and ev. classes forming. Investigate now. E Z payment plan. Call or write.
Gertrude Hale School
The University of Beauty Culture, for those who want the best in training.
30 N. Dearborn-st., 3d Floor.

HAWAIIAN GUITAR, $3 UP; LESSONS, 50c. Hrudka, 627 Kimball Bldg. Wab.8666.

Want Ad Index on Next Page

INSTRUCTION.

"Operators Wanted"
PREPARE AT DeLEE with MME. LOUISE
Exclusive beauty shops want operators who have been trained the DeLEE way under Mme. Louise. Madame Louise, internationally famous hairdressing and beauty culture expert, will aid personally in training you for a BETTER POSITION and a larger income.
You, Too, Can Have a Good Paying Position
Why worry about finding work? Why wear out your shoes answering ads? Why struggle along with low pay? Learn beauty culture at DeLEE and qualify yourself for a good paying, pleasant position. No matter what you have been doing — teaching, bookkeeping, stenography—you can learn beauty culture and assure yourself a happy, prosperous future. Previous experience or a high school education not necessary.
You'll enjoy learning beauty culture and hairdressing at DeLEE. Classrooms are light, airy, clean, and colorful. You associate with hand picked, high type girls. You receive INDIVIDUAL, PERSONAL instruction under Madame Louise, internationally famous beauty expert. You are not herded in a classroom with a hundred other girls. YOU REALLY LEARN and you learn easily, quickly, and thoroughly. Tuition is reasonable and terms can be arranged to suit your convenience.
Visit DeLee First
A visit to DeLEE won't obligate you. It will open your eyes. Come in and talk with the DeLEE dean, and let her explain just how DeLEE prepares you for a BETTER POSITION AND MORE PAY.
BOTH DAY AND EVENING CLASSES.
Open Mon., Wed., and Fri. evenings.
Mail coupon for interesting FREE book T-224
NAME ....
ADDRESS ....
City ....State ....
DeLEE
University of Beauty Culture
30 W. Washington-st.
16TH FLOOR. CENTRAL 8225.

KNOW WHY
IF YOU KNEW the Far-Reaching Influence OF A MOLER DIPLOMA You Would Not Think of Learning Beauty Culture or The Barber Trade Anywhere Else
If you could see the inside workings of the Moler Organization with Trade Associations and Employing Bodies, you would know why MOLER GRADUATES are employed the World over.
If you should find yourself some day on one of the new stream line trains as a Beauty Operator or Barber enjoying the comforts and profits of that modern setting, you would know it didn't just happen—that it was Moler Influence and the MOLER UNIVERSAL COURSE that put you there.
If you could be placed—after a short course—in a cozy little shop of your own—on Moler Capital—you would realize the benefits of MOLER Enrollments.
You would know where to learn.
The thousands of Moler Graduates running shops employ Moler Graduates.
Why not know right now by a letter, phone or personal call—"WHY LEARN AT MOLER'S."
Know of the 3 modern ways of learning for 3 kinds of jobs.
Know of the new proposed laws making it more difficult to qualify later.
Know how you can earn your living while learning.
....Mail Coupon....
NAME ....
STREET ....
CITY ....STATE....
MOLER SYSTEM
59 E. Monroe at Wabash
Chicago, Ill. Cent. 6393

ASSOCIATED PRIVATE TEACHERS. Private lessons; rapid progress. Grades, high school, commercial. Call Fairfax 8650.

INSTRUCTION.

BURNHAM
School of Beauty Culture
Offers Opportunities
found only at
BURNHAM'S
—for 64 years the world's largest beauty school
When you visit Burnham's you'll understand why more girls enroll in this school than in any other and you'll be amazed at the unexpected and exclusive advantages which our 64 year record of turning out the best operators enables us to pass on to you—such as positions on ocean liners, positions with the best shops which DEMAND Burnham graduates, free tools, unlimited practice on living models, easy terms, and many other advantages.
Leading Shop Owners DEMAND Burnham Graduates
Shop owners, not only in Chicago but everywhere throughout America, regard the Burnham diploma as a mark of merit. They demand Burnham graduates.
You'll Earn More IN THE Shortest Possible Time
Once explained, you'll see how Burnham teaching methods enable you to master beauty culture quicker, easier, and better—why these methods develop the type of operator shop owners want.
Unbelievably Easy Terms Now
If you act now you can arrange to pay most of your tuition after you graduate.
Open every day and on Monday, Wednesday and Friday evenings until 9 p. m. Call, phone, or write NOW for Free Beauty Culture Book.
....MAIL COUPON TODAY....
E. BURNHAM (Desk 370),
138 N. State-st., Chicago.
Please send me — without obligation —your new Beauty Culture Book and complete school information.
NAME....
ADDRESS....
CITY.... STATE....
E. BURNHAM
School of Beauty Culture
138 N. State-st., Chicago
Randolph 3355. Dept. 370.

Consider Your Future—SELECT MARINELLO
Only Marinello Can Give You
THE WORLD FAMOUS MARINELLO TRAINING
It is true MARINELLO training costs you a few dollars more. But remember—in Beauty Culture there is no substitute for the complete and thorough training MARINELLO gives its graduates. Don't be handicapped by inferior training throughout your career. Choose MARINELLO—the school that guarantees proficiency to every graduate.
During the past 35 years more than 55,000 ambitious women, seeking successful careers in Beauty Culture, chose the internationally famous Marinello System of training.
There are many schools offering courses in Beauty Culture. All of them cannot be the best. Which one will you select? It is an important decision—as the extent of your earning power depends on the type of training you receive.
Don't buy your training in the art of Beauty Culture on a basis of the cheapness of the course. An apparent savings in tuition now may be a great handicap to you in years to come. Marinello training is built up to a standard, not down to a price.
VISIT OUR SCHOOL.
MARINELLO is the largest and most famous Beauty Culture System in the world. At Marinello there are no "extra charges" for equipment and supplies. Our Tuition Rate Covers Everything!
NOW!—Marinello Offers New Easy Payment Plan
Free employment service—or we will help you establish your own business. Complete set of instruments, textbooks, and all cosmetics furnished without charge to all students enrolling for day or evening classes now forming. Mail the coupon for full information and FREE Booklet, including eight photographs of various marinello classes at work.
Name ....
Address ....
Phone
National School of Cosmeticians, Inc.—T68.
MARINELLO
—THE WORLD'S LARGEST— INTERNATIONALLY ESTABLISHED SYSTEM OF BEAUTY CULTURE.
108 N. State-st. State 5057.

MAKE UP THAT Neglected Education Now
HIGH SCHOOL OR JUNIOR COLLEGE
Complete in 9-12 Months.
Equipped with Laboratories to Teach Sciences Necessary for College Entrance.
TEXT BOOKS FREE—NO LAB. FEES. THOROUGH PREPARATION FOR LAW AND OTHER PROFESSIONAL SCHOOLS. Days, Evenings or Home Study. All Laboratory Sciences and Languages offered. NEW TERM NOW.
DODD-HARRIS SCHOOLS.
190 N. State-st. Frank. 4122-3-4-5.

[Classification continued on following page.]

INSTRUCTION.

[Classification continued from preceding page]

More than a Beauty School

John Mueller's

ACADEMY

training in this highly specialized and lucrative profession has started many on the high road to brilliant success.

THE SCHOOL OF THE SALON

Chicago Hairdressing Academy

64 W. Randolph-st.

State 5861. Day-eve. classes.

HEIM BEAUTY SCHOOLS

COMPLETE COURSE.

FREE MARCEL TOOLS.

$45

$2 DOWN

BALANCE TO SUIT YOUR CONVENIENCE DAY AND EVENING CLASSES.

"THE PICKARD SYSTEM."

LOOP: 6 E. LAKE-ST.

SOUTH: 1019 W. 63D

MIDWEST

Complete Beauty Course

$45

UNTIL MARCH 1ST.

Free placement service. New classes forming, day or evening. MANICURING COURSE INCL. EQUIPMENT. ELECTRIC TRAINING, ONLY $15. BERTHA MILL McCLAIN, Principal.

203 S. Dearborn-st. 2d fl.

PLAY MODERN MUSIC

BY NOTE IN ONLY 20 LESSONS.

All instruction on the piano or your favorite musical instrument under the personal supervision of Axel Christensen. Also special courses in modern harmony and arranging under a noted teacher. FREE BOOKLET. FREE DEMONSTRATION.

AXEL CHRISTENSEN

SCHOOL OF MUSIC.

306 S. WABASH. HARR. 5669.

QUALIFY FOR A HOTEL CAREER—A well known, responsible manager of several Chicago hotels will train a small group of men and women who are alert to the splendid opportunities and salaries in hotels, clubs and apt. hotels; not by books or correspondence; training conducted in fashionable North Side Chicago hotels, where you come in direct contact with all hotel depts.; designed to qualify quickly for positions as manager, exc. hskpr., asst. mgr., chief clerk, supt., etc.; fee small; day or eve. Apply at once to Hotel Extension Div., 938 Buena Pk-ter. [4300 N.], at Broadway.

Northwestern Institute of Foot Surgery, Chiropody.

Complete, thorough training with practical work. Instruments furnished under our liberal budget plan. Enroll now. BUILD CLIENTELE WHILE IN SCHOOL. Graduates receive "Doctor of Surgical Chiropody" degree. Addr. Registrar, 1643 Milwaukee. ARMITAGE 7170. HUMBOLDT 8899.

FOR A REAL TRAINING

INQUIRE AT THE

chicago academy of beauty culture

37 s. wabash. state 4421.

LA BONDE SCHOOL

OF BEAUTY TECHNIQUE.

Under personal supervision of Ann Mayo La Bonde. Interesting courses taught in a manner easy to understand and strengthened by actual, practical, experienced methods. Day and evening classes. Low tuition.

731 Sheridan-rd. Lake View 2027.

Massage and Physiotherapy.

We GUARANTEE the FINEST, most PRACTICAL and INCLUSIVE, 12 WEEKS COURSE OBTAINABLE. LOWEST TUITION. Our school is CHARTERED by the state of Illinois. Days—Eves. Free Employment Dept. Illinois College Physiotherapy and Massage, 6646 STONY ISLAND. FAIRFAX 4251.

"FOR BETTER TRAINING."

HOLLYWOOD

SCHOOL OF BEAUTY CULTURE.

Low tuition. Positions furnished. Day and eve. classes. Manicure course with tools, $15. 5 N. WABASH, SUITE 705. DEA. 0610.

CHRISTENSEN SCHOOLS OF MUSIC

WEST SIDE STUDIO

JOS. T. BOULEY [Director].

3945 W. Madison-st. Van Buren 1933.

CHICAGO MUSICAL SEMINARY TEACHES young or old to play Piano and Accordion beautifully in 20 lessons. Also Voice Culture, Whistling, Dancing, and all string instruments taught. Ventriloquism guaranteed in 10 lessons. Accordions from $15 up. 3905 Madison. Open daily 10-10. Sun. 10-2. Marie Greer Macdonald, Pres. L. C. Groff, V. P.

Kellberg Institute, Inc.

RECOGNIZED SCHOOL OF SWEDISH massage; hydro-physiotherapy. Estab. 1881. $40 red. Loop Clinic. Drs., nurses, ½ rate. Practical nursing. Drs.' asst., lab. tec. positions wait. 14 W. Washington-st. Dea. 6984.

CHRISTENSEN SCHOOLS OF MUSIC

2 North Side Schools—J. A. Scheck, Dir. MODERN PIANO — ALL INSTRUMENTS. 2602 Milwaukee-av. Albany 3167. 953 Belmont-av. Lake V. 0694. LEARN THE CHRISTENSEN WAY.

SOCIAL AND BUSINESS

SUCCESS, Confidence, Personality, Poise, ENGLISH, Conversation, PUBLIC SPEAKING. Special classes $1 a lesson. Also private. 633 Fine Arts Bldg. JANET KLING, noted authority. Bit. 4600. mornings.

GOVERNMENT JOBS — GOOD SALARY. Men-Women, 18-50. Qualify now for coming Chicago examinations. Experience unnecessary. Full particulars—list positions. FREE. Write today. Franklin Institute, Dept 128T, Rochester, N.Y.

PEASE SCHOOL OF ENGLISH—FOREIGNers and others taught quickly, correctly. Private lessons, advanced and beginning. Day or evening. Reas. 6 N. Clark. Dea. 7162.

AN INTERESTING MODERN EDUCATION—Private lessons with exp. teacher holding degree; scholarly methods. College preparatory. Children and adults. Bittersweet 6460.

Vincent Lopez, Mod. Piano

Method, $1 lesson; Lim. Reg.; Guitar, $1 less. SMOCK SCHOOL, 64 E. Jackson. Har. 5035.

JAZZ PIANO, RADIO, STYLE; QUICK REsults. Booklet sent. American College of Music. 819 Lyon & Healy Bldg. Web. 7284.

TUTORING—GRADE AND HIGH SCHOOL subjects by competent instructor. E. D. CLAY, 1935 E. 71st-st. Butterfield 2649.

BANJO, MAND., HAWAI., SPAN. GUITAR—Easy sys. 916 Kimball Hall. Web.3689. Reas. Sun. and eves. Rm. 514, Hotel Maryland.

TUTOR — ALGEBRA, LATIN, ENGLISH, arithmetic, grammar, French, Ger., Span. Wm. Morrow, 5240 Winthrop. Longb. 9060.

NATIVE FRENCH TAUGHT AS IT IS spoken in Paris; tutor H. S. and U. students; your home or my studio. Rav. 0185.

FREE LECTURE. DEM.; IMPROVE YOUR speaking, singing voice; Weds. eve., 7:30. Mr. Lincoln, 410 S. Mich., R.523. Web.3632.

PIANIST ACCEPTING BEGINNERS OR ADV. pupils; form. 4 yrs. NBC, 1 yr. KYW. Fascinating, mod., jazz, classical. Austin 2928.

PUBLIC SPEAKING—BUS., BANQUET, POlitical. Results few weeks. No home study. Prof. est. 20 yrs. Address D 515, Tribune.

FRENCH, SPANISH LADY, UNIV GRAD.; conversation; loop; 50c. Longb. 6611.

YOU MUST KNOW BRIDGE! CALL DEA. 1920. AFTER 11 A. M.

LEARN AUTO DRIVING — LICENSE. BORGESON'S Auto School, 4100 N. Clark.

JAZZ PIANO—10 LESSON COURSE. DUKE Studios, 1525 Kimball Bldg. Web. 3883.

FRENCH, ITAL., GER., SPAN.—50C LESS. Riggitano-Prevost, 25 E. Jackson. R. 910.

FRENCH, SPANISH, ITALIAN—BY A native French lady. Ardmore 2305.

EXP. TEACHER—COLL., H. S. OR GRADE. Spec. English; ph. Sun. or eves. Sun. 6764

CONTRACT BRIDGE—CULBERTSON'S NEW 1935 bidding. Briargate 1844. HAIGHT.

PRIVATE LESSONS SHORTHAND, TYP., Bkkp. HARTSOCK, Long. 6318. Cent. 6199.

JAZZ PIANO LESSONS, $1 — QUICK REsults guaranteed. Phone Armitage 4338.

VIOLIN INST.—LOW RATES. BEST REsults. F. Vitullo, 3932 Fillmore. Nev. 8209.

CONTRACT BRIDGE—2 HOURS' PRACTICE with instruction, 75 cents. Longbeach 3348.

TUTOR—GRADE, H. S.; ADULTS; YOUR home, $1.25; mine, 75c. Well. 1141, apt.106

FRENCH, MME. BOURGEOIS; SPANISH, Sr. Arevalo. 109 N. Dearborn, R. 906.

INDEX

	Page	Col.
Apartments—See To Rent—		
Aviation	2	3
Aquariums, Supplies (See Business Directory)	2	4
Auction Sales	7	2
Automobiles—		
Used Automobiles—For Sale	10	11
Trucks	11	3
Wanted	11	4
Accessories and Repairing	11	4
Loans	11	3
Tires	11	4
Credits	11	4
Trailers	11	4
Barter and Exchange	4	3
Bar and Store Fixtures	11	8
Bicycles and Motorcycles	11	4
Billiards, Bowling (See Business Directory)	2	4
Board and Lodging	4	6
Boats, Yachts, etc.	11	4
Books and Magazines	9	2
Building Material	8	7
Business Opportunities—		
Businesses for Sale	9	3
Partnerships and Investments	9	5
Distributors	9	6
Concessions, Locations, Leases	9	6
Business Equipment	9	6
Business Service	9	6
Wanted	9	6
Business Personals	9	8
Business Directory	2	4
Cameras and Optical Goods (See Business Directory)	2	4
Cemeteries	Part 1,	16
Clothing, Furs, etc.	11	8
Coal	2	2
Collections	2	4
Dancing Schools	2	4
Death Notices	Part 1,	16
Dogs, Cats, Birds, Poultry, etc.	9	8
Dressmaking and Millinery Schools	4	3
Employment Agencies—Female	3	7
Employment Agencies—Male	4	2
Financial	8	7
Funeral Directors	Part 1,	16
Garages	11	4
Help Wanted—Men	2, 3	
Help Wanted—Women	3, 4	
Horses, Harness, and Wagons	9	8
Hotels and Apartment Hotels	4, 5	
Home Furnishings	11	5
Home Furnishings Wanted	11	7
Household Appliances	11	7
Houses—See Real Estate and To Rent—		
Instruction	1, 2	
Jewelry, Watches, Etc.	1	1
Land Information	8	5
Loans—Personal and Business	9	1
Lost and Found	2	3
Machinery and Equipment	8	7
Mortgages (See Real Estate Loans)	8	6
Motor Buses—For Sale	11	4
Moving, Storage (See Business Dir.)	2	4
Motorcycles and Bicycles	11	4
Mattresses (See Business Direc.)	2	4
Mausoleums	Part 1,	16
Monuments	Part 1,	16
Musical and Dramatic	4	3
Musical Instruments	12	1
Office Furniture and Devices	9	7
Paints (See Building Material)	8	7
Parcel Post and Express	2	3
Patents, Patent Attorneys	9	7
Personal	2	2
Pianos (See Musical Instruments)	12	1
Piano Tuning (See Business Dir.)	2	4
Printing Machinery & Supplies	9	7
Radios, Supplies and Service	12	2
Real Estate—		
Central	7	3
Apartment Buildings	7	3
Business Property	7	4
Houses	7	4
Houses Built to Order	7	6
Vacant	7	6
Oak Park, Austin	7	6
Suburban	7, 8	
Acre Property	8	2
Other Cities	8	2
Resorts	8	2
Farm Lands	8	3
Country	8	5
Timber and Coal Lands	8	5
Industrial Property	7	2
Miscellaneous	8	5
Wanted	8	5
For Exchange	8	6
Loans, Mortgages	8	6
Real Estate Service	8	5
Sewing Machines	9	7
Situations Wanted	2	5
Sporting Goods	11	6
Stamp Exchange, Part 6, Women's Section.		
Stocks and Bonds	8	7
Store and Bar Fixtures	11	8
Stoves (See Household Appliances)	11	7
To Rent—		
Rooms	4	4
Houses	5	2
Furnished Houses	5	3
Apartments	5, 6	
Apartments and Rooms to Share	5	2
Furnished Apartments	6	5
Stores	7	1
Offices and Shops	7	1
Industrial Property	7	2
Farms	7	2
Travel	2	2
To Lease and Wanted to Lease	8	6
Trade Schools—Men	3	7
Trade Schools—Women	4	3
Typewriters and Supplies	8	7
Wanted—To Buy	2	3
Wanted—To Rent—		
Rooms	4	7
Houses	5	3
Apartments	6	8
Offices, Stores and Lofts	7	2
Farms	7	2

$100.00 REWARD

will be paid by The Tribune for information leading to the arrest and conviction of any one obtaining money fraudulently through Want Ads published in its columns.

AD WRITING ASSISTANCE

The Tribune maintains an expert ad writing department to help you word your want ad to secure the best results. There is no charge for this service.

CONVENIENCE

A Want Ad-Viser is as near to you as your telephone. If you have a telephone, your ad will be charged to you. If not, or if you prefer, a Tribune man will call at your home or office.

24 HOUR SERVICE

Tribune Want Ad-Visers are on duty 24 hours a day, every day of the year, to receive Want Ads by telephone or at the Want Ad Store, 1 South Dearborn. The Want Ad Store in Tribune Tower is open daily until 10 P. M., Sunday until 5 P. M.

Call Superior 0100—Want Ad-Viser Or Want Ad Offices

1 South Dearborn Tribune Tower

INSTRUCTION.

SELF-EXPRESSION.

Does inferiority, lack of Speech Power or Culture handicap you? Then attain correct, convincing, cultured speech through Fluent Speech courses which include Public Speaking, English, Self-Mastery, Conversation. Talks written. Speakers coached. Fluent Speech Studio, 116 S. Michigan-av.

U. S. CIVIL SERVICE.

EVENING CLASSES.

Govt. exams. open for men and women, ages 18 to 50. Fee refunded if unsuccessful. Write for information. WESTERN COACHING BUREAU, 37 W. VAN BUREN. WAB. 6522, CHICAGO.

TUTOR—COMPET. PATIENT. EXPD. TCHR. Univ. grad., spec. Eng.; reas. Fai. 2567.

PERSONAL.

SUITABLE COMPENSATION OFFERED for information concerning present whereabouts of following persons or automobiles: F. H. BOOTH, retired physician, formerly 4117 N. Oketa, 2539 Devon, and 2714 Arthington-st., or 1930 Stude. Comm. 8 sedan, ser. 8010502, mot. 10999. WM. C. RICHARDS, bus mechanic, formerly 4160 Ellis-av., or 1931 Stude. Pres. sedan, ser. 6022486, mot. 880. ROBERT M. ROBERTS, salesman, formerly of 6801 Merrill-av., or 1930 Stude. Pres. sedan, ser. 7020028, mot. 10577. EUGENE SULLIVAN, bartender, formerly 525 Fullerton and 2316 Wabash-av., or 1931 Stude. Dict. 8 sedan, mot. A981, ser. 9000998.

AM OWNER THESE DEFAULTED BONDS—Midland Natl. Bank Bldg.; 208 S. La Salle-st. Bldg.; Lafayette Manor Apt.; Howard-Clark Bldg.; Governor Clinton Hotel, N. Y.; Chicago Beach Vacant; Genesee-Clayton Bldg. Several these properties ready for reorganization federal court; am investigating these bond issues, give any bondholder report no expense. Address Central Furrier Pub. Co., 608 S. Dearborn-st.

ANY ONE WITNESSING COLLISION BETW. 2 Ford autos on Feb. 16, 1935, at or about 6 p. m., at 19th-st.-Lombard-av. in Cicero, write. Address P M 74, Tribune.

HAVE PURCH. RESTAURANT AT 909 CHIcago-av., Evanston. Not respons. for debts contracted by any one but ourselves after Feb. 25. TOY HO LUNG.

WITNESSES TO ACCIDENT BETWEEN male pedestrian and taxicab at Monroe and Wabash at 7:40 a. m. on Feb. 20, 1935, kindly c'municate. Address S G 273, Tribune.

WANTED—SOME ONE TO SECURE FOR ME a personal interview with Henry Ford; remuneration. Address S J 132, Tribune.

NOT RESPONSIBLE FOR ANY DEBTS CONtracted by any one but myself after Feb. 24, 1935. CHARLES F. GROVER.

WANTED—ADDRESS OF RELATIVES OF the late Frederic H. Long, mining engineer, or M. L. Hartigan. Address B G 593, Tribune.

ADOLPH: PLEASE COME HOME OR write. YOUR WORRIED MOTHER.

NOT RESP. FOR DEBTS CONTR. BY ANY one but myself. Frank F. Brunsfeld.

B. W. KEACH [BIRNEY] GAR. EMPLOYEE. Fay. import. news. Address B O 7, Tribune.

THANKS TO ST. JOSEPH AND SACRED Heart for favor received. M. B.

HENRY BRADLEY GET IN TOUCH WITH Willis Carter, 456 Glencoe-rd., Glencoe.

TRAVEL.

Automobiles.

BOTH READERS AND ADVERTISERS ARE urged to exercise caution in arranging automobile transportation with other individuals. References should be exchanged and carefully investigated.

LOS ANGELES OR FRISCO.

Almost new cars leaving daily; want drivers; share gas exp.; licensed, bonded dealer. CALL AT ANY OF OUR OFFICES. W. T. LOEBER, 61 E. MONROE. DEA. 6510. 6445 COTTAGE GROVE. DOR. 2613. 6455 S. WESTERN-AV. HEMLOCK 2600.

CALIFORNIA

Drive yourself, late model cars. Leaving daily, share gas. Bonded dealer. 6218 Cottage Grove, Miss Cook. Dor. 1190.

SEATTLE — LOS ANGELES — FRISCO. Drive latest cars; share gas exp. only. LEAVE DAILY. 7701 STONY ISLAND.

DRIVERS FOR SEATTLE—CALL GAS STAtion, N. La Salle and Maple. Leave. Sun.

DRIVE TO CAL. MAR. 1ST. 2 PASS.; share exp., refs. exch. Lin. 5900, Apt. 512.

PRIV. PTY. DRIVE HOUSTON, TEX., VIA Tulsa, Dallas. sh. exp. ref. Grace 0337.

DRIVER—TO MONTANA. ALL CAR AND driver exp. pd.; lv. imd. Nev. 3900, R. 321.

Buses.

SAFEWAY LIMITED—EAST SOUTHERN LIMITED—SOUTH 407 S. WABASH. WABASH 6171. Or Brevoort Hotel Lobby, 120 W. Madison.

"A BARKING DOG NEVER BITES" IS A suggested old saying for today's Pictured Proverbs games. See Rooms.

MINNEAPOLIS, $5. LOWEST RATES ST. Louis, Detroit, etc. De Luxe Mot. Stages, 746 S. Wabash, Wab.3886. 215 N. State, Cen.6733.

LOW BUS RATES TO ALL POINTS. 125 W. MADISON. CENTRAL 3835.

COAL.

FURNACE LUMP, $5.60. NUT, $5.35. MINE RUN, $5.25. From Nor. Ill. in 4 ton lots. Cash prices.

DE KOKER COAL CO.,

5842 S. DAMEN. REP. 5900-01-02.

WOOD AND KINDLING COMING FROM R. R. cars $2.25 ton not incl. deliv. Erman Howell & Co., 300 W. 87th-st. Vin. 7050.

CENTRAL ILL. SOFT COAL, 25C BAG $6.50 ton; dump. Deliv. free. Lawndale 0890.

GEN. POCAH. M. R., 60% COARSE, $7.79. North. Ill. nut, $5.75, 1 ton lot. Lawn.0054.

LOST AND FOUND.

TO FINDERS.

If you have found a cat or dog, a pocketbook, jewelry, or fur, and cannot locate the owner through the "Lost and Found" advertisments in The Tribune, call and go through the "Lost and Found" Index at the PUBLIC SERVICE OFFICE, 1 S. DEARBORN-ST.

TO LOSERS.

If you are listed in the telephone directory you can charge an advertisment of your lost article by telephoning Miss Miller of The Tribune ad taking department, Superior 0100. Your advertisment receives the benefit of free listing in The Tribune Public Service office mentioned above for a period of two months. This service facilitates the recovery of lost articles advertised.

AUTO—LOST—'34 BLUE TERRAPL. COACH, crm. whls., mot. No. 60893; rew. Cal. 7000.

BRIEFCASE—LOST—BLK. WALRUS; INS. papers; from car; rew. Wab.0712. Fai.6000

DIAMOND RING — LOST — LADIES' WASH rm., 3d flr., Marshall Field's, Wed., Feb. 13, btw. 12:30-1:30; reward. Austin 9615.

DOG — LOST — IN LAKE FOREST; RED cocker spaniel; name of dog and telephone number of owner inscribed on collar; $15 reward. Address S H 278, Tribune.

DOG—LOST—WIRE HAIRED TERRIER; female; tan face, black back; reward. 1126 S. Grove-av., Oak Park, Ill.

DOG—LOST—WR. HRD. FOX TERR., FRI. afternoon; last seen Oak-Michigan; white with blk. spots. Ph. Sup. 9026; rew.

DOG—LOST—SINCE MONDAY; LARGE, OLD collie; male; partly blind; white collar, front legs; rew. 910 Belden. Diversey 9205.

DOG—LOST—MALE BOSTON BULL TERrier, mahogany brown, white paws; vicinity Barry-La Vergne. Reward. Pal. 8507.

DOG — LOST — POINTER, MALE, DARK brown, white breast, 8 months. Liberal reward. Dixon, 5522 Ellis-av. Hyde Park 1393.

DOG—LOST—WIRE HAIRED FOX TERR., fem., white, tan ears; harness. Reward. Baurle, 8456 East End-av. Reg. 1046.

DOG—LOST—FEMALE COCKER SPANIEL; black, with tan chest, paws, and nose. Name Kit. Rew. Winnetka 604.

DOG—LOST—WIREHAIR. TERR.; EARS erect; child's pet; Thurs. Rew. Pros. 4969.

DOG—LOST—BRINDLE BULL; NAME BUSter. Red sweater. Rew. Bitt. 4630. Apt. 601

DOG—LOST—SMALL WHT. KED. BETW. Armitage-Fullerton. Rew. Belmont 0839.

DOG—LOST—SM., BLK.-TAN. FEM. ANS. Peggy; nr. 75th-Prairie. Rew. Tri. 7023.

DOG—LOST—BULL TER., FEM., BLK.-WHT. 55th-Western. Reward. Maywood 6311.

DOG—LOST—TAN. WHITE TERR.; VICIN. Franklin-blvd.-St. Louis; rew. Van B. 8011.

DOG — LOST — BLK. DACHSHUND. SOME brown; "Baron"; rew. Stange. Bri. 5328.

EARRING—LOST—JADE. FEB. 22, IN Loop dept. store. Reward. Village 5665-R.

ENVELOPE — LOST — CONTAINING CASH. Tues. Address S H 442, Tribune.

MUFF—LOST—BLK. SEAL, ON L [EVANSton-Niles Cent.]. Fri. A. M. Rew. Sag. 8918.

OXFORD GLASSES—LOST—LOGAN SQ.; Sil. fr.; pull ch.; br. button. Belmont 4391.

PURSE—LOST — HOTEL. THURS. EVE. Cont. glasses, keys, cash, etc. Keep money, return rest. Address S G 449, Tribune.

WRIST WATCH—LOST—LADY'S DIAMOND, betw. Sheridan and Broadway on Wilson. Sat.; liberal reward. Long. 2810.

WRIST WATCH—LOST—LADIES'. DEARB. sta., Thur. a. m.; keepsk. Rew. S. Sh. 1581.

PARCEL POST AND EXPRESS.

OLD TIME DRIED CORN.

Golden Bantam—Send $2 for 5 pounds, $1 for 2 pounds. Pound serves 35. Five pounds or more C. O. D. if desired. Recipes included. Valley Farm, Tomah, Wis.

WE SELL ON INSTALLMENT PLAN—Best varieties. Peach trees, low as 5c. Grapevines, 3c; Shrubs, 10c; Evergreens, 25c. 64 page catalog free. BENTON COUNTY NURSERY, Box 693, Rogers, Arkansas.

FRESH EGGS—WHITE & BROWN, 30c DOZ. ROY'S FARM STORE, 11801 S. Halsted-st. Phone Pullman 7562.

TEXAS MINERAL WATER CRYSTALS—59c for $1.50 box [for faulty elimination]. Southern Dist., Flatiron, Fort Worth, Texas.

AGED HICKORY SMOKED HOME CURED Country Hams, 42c pound. C.O.D. Mrs. Mary Coffman, Glasgow, Ky.

FRESH EGGS, HENNERIES GRADED — Deliveries weekly. Prices based on Chicago market. Creekwood Farms, Lake Mills, Wis.

DELICIOUS BLACK WALNUT KERNELS—Selected. 1 lb., 80c, postpaid. L. K. HOSTETTER, R. F. D. 5, LANCASTER, PA.

PURE MAPLE SYRUP—SAMPLE 10C GAL.; keg $12, f.o.b. Jones & Martin, Patoka, Ill.

FRESH WHEAT GERM, 3 LBS. $1. P. P. FIDELITY PRODUCTS, B85, Winona, Minn.

WISC. EGGS, WHITE, GRADED, RECEIVED daily. 3936 Cicero-av. Pal. 5828.

FRESH EGGS—DIRECT; EXPRESS PAID. 30 doz. $9.30. R. Nothnagel, Bedford, Ind.

WANTED TO BUY.

WANTED—USED CHEM. & PHYSICAL LAB. eqmt. or supplies; any kind. Cash. Priv. party. Address S G 81, Tribune.

CASH FOR GUNS, FISHING TACKLE, ACcordions, saxophones, golf clubs, old gold at Klein's, 508 S. Halsted. Mon. 5129.

TOOLS, TYPEWRITERS, SHOTGUNS, MIcroscopes, mus. ins. Bring to 1450 Madison

AVIATION.

FLYING INSTRUCTION — KINNER LINcoln P. T., at Harlem airport. Oakln. 4832.

BUSINESS DIRECTORY.

Advertising.

ADVERTISING WRITER—PLANS FOR BUSINESS; SALES LETTERS A SPECIALTY. ADDRESS D 559, TRIBUNE.

Aquariums.

WILL BUY ALL YOUR TROPICAL FISH. Mayfair Pet Shop, 4829 Elston-av.

OVERSTOCKED, BLK. MOLLIES, OTHER var., 15c up. 166 Woodside-rd., Riverside.

BARGAINS IN FISH AND TANKS. Damen Aquarium, 2213 N. Damen.

LECLAIRE AQUARIUM—VISIT OUR BEAU. display; rare fish, plants. 5108 Madison.

Billiards and Bowling.

3 POOL TABLES FOR SALE—GOOD CONDItion. 2645 North-av. Armitage 0360.

Building and Remodeling.

CARPENTER WORK—GENERAL BUILDING service. For estimates, Beverly 6252.

CENTRAL CARPENTER SHOP — CARPENtery-cabinet work. Est. free. Monroe 3164.

Cameras and Optical Goods.

LEICA CAMERA—HECTOR LENS, 2.5; NEW, unused; cost $165.00; will sell for $125.00. Address D 443, Tribune.

WANTED—EASTMAN 16 MM. CINE-KODAK special. Must be reasonable. No dealers. Address S H 401, Tribune.

PRIV. PARTY WILL PAY CASH FOR 4X5 speed graphic lenses, 5x7 enlg., photo equipment. Merrimac 8225. Sunday or eves.

MUST SACR. MY B & H CAMERA AND projector. 1st. $110 takes both. Address S H 406, Tribune.

WTD.—16 M. M. CAM.; PROJ. CHEAP FOR cash., descr. fully. Address S G 274, Tribune

NO. 1 KODAK, B.L. TESSER F:4.5 OPTIMO Shutter, $25. Address D 360, Tribune.

LEICA F. TEL. LENSE; MANY ACCESsories. Midway 6949.

GRAFLEX, 3¼x5½ SPEC. TESSAR LENS. Tel. Wood, evenings. Sup. 4980.

SELL FILMO, LENSES, EASTMAN-HOLMES 16mm. film. Address D 434, Tribune.

Flags.

FLAGS, PENNANTS, NOVELTIES, DEC.—Ingram, 2111 S. Michigan. Calumet 4776.

Floor Finishers.

FLOORS REFIN., ANY KIND; ELECTRICAL equipment; 14 yrs. exp.; free est. Aust.6122

OLD FLOORS MADE LIKE NEW—WITH Elec. Floor Sanders. Rockwell 3959.

Furniture Repairing & Upholstery.

HIGH GR. UPHOLSTERING, FURN. REPR., reweb. at your home; reas. Graceland 2180.

RECOV. DAVEN., $17.50; CHAIRS, $7.50; din. chrs., $1 up. Refin. Slip. Cov. Spa. 5900.

Mattresses, Box Springs, Pillows.

MATTRESSES RENOVATED — REBUILT. $2.50. We cover the city. Our 30 yrs. of manufacturing is your guarantee of good wk. Rhein Bros., Inc., 6011 S. State. Went. 6203.

MATTRESSES REBUILT LIKE NEW, $2.50; Innersprings, $7; new covers, $1.50 up. A-1 work. We go anywhere. SEELEY 4778.

Moving, Storage, and Hauling.

NATIONAL VAN LINES.

RETURN LOADS BUREAU. COAST TO COAST.

Wanted return load from New York eastern points; also Florida and all southern points in Texas and California. Fireproof warehouse, 1 month free. 2431 IRVING PARK-BLVD. IRVING 2341.

SAVE 40%—MOVE IN FURN. COMPARTment car to all points U. S. and Canada. Bonded, fireproof storage. Seeley 0122.

LOCAL, LONG DIST. MOVING. RELIABLE. Call "Dutch" at Oakland 4601 or 1461.

36 YRS.' RELIABLE SERV. $2 RM. PIanos, $3.50; 4 men; ins. van. Austin 7763.

LOADS WTD. TO-FROM OKLAHOMA; ALL points S.; fully ins.; reas. Belmont 0592.

MOVING LOW AS $4—RESP. MOVERS; van service. Est. 12 yrs. Boulevard 0233.

FLAT RATE MOVING—4 RMS., $5; INS.; reliable long dist. mov. Van Buren 3057.

Painting and Decorating.

ARE YOU DISSATISFIED WITH YOUR last paint job? If so, let us figure on your work. We excel in quality, not price. Call ANDERSON, KILDARE 7368.

PAINTING, PAPERING—24 YRS.' EXP., work guar. The lowest rates in city. RICHARD SCOTT. HYDE PARK 1395.

PAINT.-DECORATING—A1 WORKMANSHIP, reas. prices; ceiling calcimined, $1 up. 1049 N. Lawler. Mansfield 1635.

PAINT AND DECORATE NOW AT SPEcial early prices. Expert work. Stew. 2919.

PAINT., DEC., PAPERHANG., A-1 WORK. Rock bottom prices. Peterson. Lak. V. 3804

PAINTING-DEC. — SPECIAL FEB. RATES; refs. furn.; guar. work. Spaulding 4325.

KITCH. ENAM., $5; BATHRM., $4; CEIL., $1; paperhanging; reliable. Humboldt 1203.

PAINT-DEC.—REL. WORK; REAS.; BEST materials. City, sub. Helgeson. Jun. 9578.

Piano Tuning.

PIANOS TUNED, $2; 21 YEARS' EXP. REpairing; reas.; guar. Cole. Republic 5218.

Postage Stamps, Coins, Etc.

PRIVATE COLLECTOR WILL PAY CASH for gold or copper coins. W. R. Anderson, 108 N. State, Room 516.

Rug Cleaning.

9X12 ONLY $2.50—GLUESIZED. No cheap job. No regrets. Guar. perfect. Lincoln 0134. The Federal [Est. 30 years.]

A1 RUG CLEANERS, 3142 LAWRENCE. Key. 8414. 9x12 spec., $1.25; go anywhere.

A B C RUG CLEANERS—9X12 DOM., $1.50. Call, del. anywhere. 4920 Sheridan. Lon.4521

Tailors.

MEN'S 2 PANT SUITS, $15.00; EXCEL. work and qual. M. Nowak, 1945 Augusta.

Tailors' Equipment.

BIG SAVING POWER SEWING MACHINES, hemstitch and fur; all types tailors' steam presses, boilers; motors, A. C., D. C. Joseph Saltzman, 571 Van Buren. Har.3146.

DANCING SCHOOLS.

PAUL SHAHIN

ENDORSED BY LEADERS OF AMERICA'S SOCIAL SET.

Tango, Carioca, Continental, Fox Trot, Waltz, Tap, Spanish, etc. Beginners and advanced. Special teachers' course. Opportunity to teach in Chicago's leading hotels. Tango lesson WCFL every Thurs., 7 p. m. 701 N. Michigan. Sup. 4200. Studio ofc. 501.

Kandler Dance Academy

ESTABLISHED 1914.

116 S. Michigan-av. Tel. Franklin 4412. We teach beginners, experienced and prof. dancers smart ballrm. steps. Tap, Tango and WALTZ EXHIBITION ROUTINES. Priv. lessons daily. Classes eves. and Sunday. RICHARD O. KANDLER, DIR.

MISS BETTY CARL

Learn in private to dance correctly. Special attention given beginners. 817-8 Lyon & Healy Bldg. Webster 3363.

LEARN TO DANCE WALTZ, FOX TROT, one step, $5. [illegible] specialty. [illegible] Miss Storm. [illegible]

10 LESS., $5; BALLROOM, STAGE, TAP shoes, $1.50. [illegible]

COLLECTIONS.

DOES ANY ONE OWE YOU? We collect [illegible] Pay cash for [illegible] Adams Adjustment Co., [illegible]

COLLECTIONS EVERYWHERE—NO COLlection, no charge. [illegible] mortgages, [illegible] 40 N. Dearborn-st. State 6600.

SITUATIONS WANTED—MEN.

NOTICE Reply to Situations Wanted ads with BOX NUMBERS as addresses may be made by phone as well as by letter. To phone a reply to such advertisments, call Superior 0100—Local 257. Your name, address and phone number will be placed at once in the box of the advertiser. The Tribune cannot disclose the identity of any BOX NUMBER advertiser nor give any information not contained in want ads.

Bookkeepers and Clerks.

ACCT.-BKPR. 15 YRS. EXP.; ALSO STENO. experience. Address D 575, Tribune.

ASST. BKPR.—21, H. S. GRAD., N. U. TRAINING; 2 YRS. EXP., REFS. IRV.9056

AUTO. STOCK RM.—PERPETUAL INVENtory clk.; yrs. of ex. Address D 250, Tribune

BOOKKEEPER—FULL CHARGE; AGE 29; 8 years' general accounting experience. C. J. Perkins, Humboldt 6469.

BKPG.—MAN 32, THORO. OFFICE EXP.; 2 yrs. univ.; tax. Address D 451, Tribune.

BKPR.—EXP., N. U., AGE 26, DES. POS. with future; best refs. Key. 6170.

BKPR. AND ASST. GEN. OFF. WK.—EXP.; A-1 ref. Sal. opt. Address D 531, Tribune.

BKPR.—PART TIME; EXP. INCOME TAX closing stmts. Reas. Bitter. 0691.

BKPR.—20 YRS.' EXP. WEEK OR MO. Reas. ADDRESS C 344, TRIBUNE.

BKKPR.-ACCT.-AUDIT.-CRDTS.-COLL. — 15 years' exp.; full charge. Euclid 4080-M.

COLL. GRAD.—25; EXP. BKKPR., PAY ROLL, TYPIST, OFF. DET. ROCK. 3388.

COST CLERK—AGE 29, 8 YRS. FACTORY cost acctg.; expd. payroll and perp. invty. Good at figures. Address D 416, Tribune.

SHIPPING CLERK—CAR LOADING, WAREhouse. Can take compl. charge. Middle age, marr. A1 refs. Address C 345, Tribune.

YG.—UNI. ED. EXP. OFF. WK. CORR. SHIP. sales. Cor. sal. Address D 323, Tribune.

32, GEN. OFF.-ACTG.-CORRES.-TYP.-SALES, 14 yrs., excel. refs., go anywh. Com. 0011.

Accountants and Auditors.

ACCOUNTANT-OFFICE MANAGER—EXPERienced with national and local corporations. Conscientious and reliable. Not afraid of responsibilities. Good personality. Desires connection in or out of city. Address D 566, Tribune.

ACCOUNTANT—PUB. EXP., BOOKS KEPT; pt. time; all stmts., fed. tax. Plaza 2052.

ACCT.-BKKP.—FULL CHG., C. P. A. EXP. Off. mgmt.; coll. Address D 354, Tribune.

ACCOUNTANT—PART TIME, BY DAY OR week. Also Income Taxes. Drexel 0033.

ACCT., AUD., BKPR.—33, N. U. TRAINING; 13 yrs.' varied exp.; refs. Avenue 8189.

ACCT. AUDITOR—OFF. MGR., UNIV. ED., 7 yrs. C. P. A. exp. Address B 278, Tribune.

INCOME TAX EXPERT—PART TIME, BKkpg. systems. Fin. statements. Austin 2813.

C. P. A.—INCOME TAX, AUDITS, PART time autg. service. Address E 51, Tribune.

Executives and Managers.

EXECUTIVE

Sales, merchandising, organization, management. An aggressive experienced producer alive to present day conditions. Excellent presentation, calibered to executive contact. Education along engineering lines. Available March 15. ADDRESS S 518, TRIBUNE.

MFR.'S ATTENTION!

Reliable expd. salesman, thorough knowledge of the sale of lumber, coal, and all types bldg. materials. Large following among Wisconsin dealers. Wishes connection responsible mfr., 10 yrs.' present connection, univ. education, 38 yrs. old. Salary and comm. basis. Address B H 533, Tribune.

C. P. A. WANTS TO WORK FOR $6,000 YR. as comptroller. Financial executive. Investment analyst or tax advisor; for individual who controls corporate profits in excess of $100,000 year. This salary can be demonstrated as investment and not expense. Address D 507, Tribune.

SALES POSITION—16 YEARS' SUCCESSful record personal sales and management. Understands sales analysis, sales promotion, employing and training salesmen. Will travel; married; references. Salary or guarantee. Address X E 447, Tribune.

GRADUATE ENGINEER, MARRIED, 45, EXperienced in construction, maintenance, repair, remodeling and operation, buildings and mechanical plants, seeks responsible position with large corporation or estate. Address C 325, Tribune.

STATISTICIAN, JR. CORRESPOND'T—YG., marr., 25; 2 yrs. Univ. of Ill., 4 yrs. Northwestern [eves.] Statistics and Finance; 3½ corres.; 1 yr. ins. statistics, desires position with opportunity to use finance training. Address D 334, Tribune.

EXECUTIVE SALESMAN

Now employed as dist. sales manager of old Est. firm; college graduate; Gentile; 34; seeking connection of wider scope and greater possibilities. Address E 52, Tribune.

COST REDUCTION AND PRODUCTION control work, wanted by industrial engineer, minimum cost. Address C 339, Tribune.

YOUNG MAN—30, LIFE LONG EXP. IN genl. bldg. constr. and woodwk. plant. Handled jobs up to $100,000 incl. supervision, purchasing and clerical. Excel. refs. Will go anywhere. Address S 515, Tribune.

MAN—QUALIFIED TO FILL EXECUTIVE position. Take complete charge of office or department. Balance sheets, statements, reports. Would appreciate confidential interview. Address D 403, Tribune.

$25,000 ADV. SALES PROM. MAN—WITH wide and diversified experience offers part time personal service for $15 a week. Address D 558, Tribune.

COMPTROLLER.

Chief Accountant, 20 years' mfg. exper.; all branches. Address S B 301, Tribune.

MAN—EXPERIENCED IN REAL ESTATE and finance, can give all time, leasing and management, apt. or business property. Ref. Address D 502, Tribune.

MASTER MECHANIC; TOOL AND DIE DEsigner of exceptional ability. 15 years experience in charge of production. Address D 320, Tribune.

FAC. MGR., SUPT.—20 YRS. MFG. EXP., metal stampings, novelties, auto access; 15 yrs. last place; employ. present, but seeking change. Address D 271, Tribune.

TRADE ASSOCIATION EXECUTIVE—EXperienced in all phases of the profession, desires take on other association or associations. Address D 280, Tribune.

BLDG. AND PROPERTY MANAGER—EXP. in collections, maintenance, repairs. Refs. and bond. Address C 356, Tribune.

FACTORY SUPT., PROD. ENGINEER, MASter mechanic—Mach. shop, assembly. Pract. exp.; age 40. Address D 291, Tribune.

SUPT. OF MAINTEN.—IN CHG. 24 BLDGS., handle all repair.-remodel.; interested in new connect. Address D 290, Tribune.

CREDIT MAN-OFFICE MGR.—EXPERD. AC[illegible]

[illegible]

SITUATIONS WANTED—MEN.

Executives and Managers.

Looking for a Manufacturer.

A well rated company—requiring services of experienced Sales Manager or District Manager—fourteen years as executive, six years territorial salesman with three large nationally known companies. Selling knowledge of every important market from Maine to Texas—extensive acquaintance among Jobbers and Wholesalers. Complete business record and references upon request. Address S 509, Tribune.

Manager, Steward or Purchasing Agent of Hotel, Club or Resort.

I am 48 years of age, married, have 30 years' experience along all lines of hotel, club and catering business. I am employed at present, the past seven years with present employers. Address S 502, Tribune.

TO EMPLOYERS OF MORE Than 1,000 Employees.

If you are getting ready to do something constructive about Personnel, ONE OF THE BEST PERSONNEL MEN in Chicago will be available to you June 1; $12,000. Reply confidentially, direct or through attorney. ADDRESS D 505, TRIBUNE.

MOLDED INTO UNUSUAL DIVERSIFIED talents through significant posts in many divisions of business and finance; an executive of finesse and directness; well educated; arresting appearance, young man of 37; interested in capacity as business manager or secretary to individual or estate of large interests. Will discuss only with principals. Address D 59, Tribune.

SECY.—PRIVATE FAMILY, ALL ADMINistrative details. Address D 436, Tribune.

Salesmen.

EXPERIENCED SALESMAN — WANTS TO make connection with manufacturer or distributor as manufacturer's agent. Strictly commission basis—can furnish excellent references. 3711 Broadway, San Antonio, Texas.

SALESMAN—SUCCESSFUL RECORD; HIGH grade; capable mgr.; consider only worthwhile proposition. Age 33; marr.; travel. Address B H 374 Tribune.

SALESMAN—LARGE FOLLOWING AMONG jobbers, dept. stores, chains, etc. Chicago, principal cities. Address D 454, Tribune.

— — — WHAT HAVE YOU? — — — Experienced salesman; can sell anything; salary or comm. Address D 405, Tribune.

ABILITY—36, HAVE LATE MOD. 5 PASS. SED., SM. SAL. NO CANV. PLAZA 2062.

Professions and Trades.

ADV. MAN WILL EXCHANGE SERVICE for office. Address D 543, Tribune.

ARCH. DR., WIDE EXP. SPEC. ON RES.; best Chi. refs. Address S 508, Tribune.

ARTIST—1ST CLASS WORKMAN, YOUNG, with newspaper and agency exp. Now employed, A-1 lettering, layout, color. Address B P 2, Tribune.

ARTIST-DRAFTSMAN — YOUNG; MECH. and tech. illustrations, merchandise. Read blue prints. Address B P 6, Tribune.

ARTIST—LET., LAYO., DES.; ALSO ILLUS. Reas.; 12 yrs.' exp. Address E 53, Tribune.

CHIEF ENGINEER—20 YR. EXP., 8 YR. last place, power plant, electrical maintenance. Best refs. Will leave city. Rogers Park 3981. Address D 295, Tribune.

CRAFTSMAN—GOLD & SILVERSMITH & designer, 26. Marr. Trained in Germany. Teaching experience. Studio or teaching position immediately. Address B P 8, Tribune.

LACQUER CHEMIST—STATE FULLY PREvious exp. Address S H 562, Tribune.

MACHINIST—HAVE EXP. SP. MACH., JIGS, dies, 50c hour. Address D 564, Tribune.

MECH. ENGR.—SHOP FOREMAN; 20 YRS.' exp. general lines, capable complete charge. Dignified, alert, earnest. Address C 330, Tribune.

MECH. — AUTO. TRUCKS; 17 YRS.' EXP. Familiar with all machines, trucks preferred. A-1 refs. Armt. 9480.

MECH. ENG.—U. OF ILL. GRAD.; EXP. What offers? Address D 370, Tribune.

MECH. ENGINEER, PRACTICAL DRAFTSman; wide exp. Address D 512, Tribune.

MECH.—A-1; 20 YRS.' EXP.; STUDEBAKER pref. NEWCASTLE 3309.

MFG. MH. SHOP, ASSEMBLY, CHIEF INSP., prod. foreman. Address C 354, Tribune.

PAINT, PAPER, $3 RM., INC. PAPER; ceil., $1 up; A-1 job. City, sub. Hay. 6200.

PAINT, PAPER, CALCIMINE, ETC.—I DO neat work; very reas. Bittersweet 8261.

PHYSICIAN—WIDE ACQUAINT'CE, WANTS connection Life or Accident Insurance company. Can get plenty business. ADDRESS D 518, TRIBUNE.

PLUMBING, STEAM FIT., REPAIRS, NEW work; reas. Buchanan, Fair. 2727.

PRESSER, EXP., AND BUSHELMAN—COLored. References. Went. 4970.

PRINTER—YEARS OF DESK EXPERIENCE, copy marking, lockup, lineup, etc.; high grade color work. Adddress D 442, Tribune.

PRINTER—SETUP, PAPER BOX MAKER; 8 yrs.' exp.; ref. Address D 401, Tribune.

REFRIG. ENG.—EXPD. IN RESEARCH, DEvelopment, design of air condit., and refrig. units. Address D 252, Tribune.

RECTIFIER—GRAD., LICS. CHEMIST; CORdial, sirup exp. Address D 65, Tribune.

WINDOW TRIMMER AND CARDWRITER—18 years' exper. Address B P 4, Tribune.

DO YOU WANT A MAN, THAT CAN TAKE care of your business as you do youselt; honest, reliable, trustworthy, man with perseverance, lots of experience in hotel, restaurant; good manager, chef, and steward. Address D 427, Tribune.

AGE 23, NOW EMP., A-1 REF. SEEKS conn. with opp. to learn photography, developing, printing. Address C 340, Tribune.

INVESTIGATIONS, PRIV. DETEC. WORK, bodyguard; refs. Address D 361, Tribune.

H. S. GRAD.—20; APPR. MACH. OR TOOLdie. Some exp. Address D 306, Tribune.

Clubs, Hotels, and Restaurants.

CLUB OR RESTAURANT MGR. OR ASST. Well exp. foods, liquors, sales, service. Sal. or percentage. Address D 375, Tribune.

CHEF—EUROP. TRAINING; 18 YRS.' EXP.; trustworthy, econ. [wife good on pastry, etc.]; ex. refs. Address C 338, Tribune.

Farm and Garden Help.

CARETAKER OR WATCHMAN—ELDERLY man, country pref., used to stock. Wm. Schmidt, 4116 W. North-av.

EXP. LANDSCAPE GARDENER — LARGE sub. estate pref. Address D 440, Tribune.

House Servants.

ENGLISH BUTLER—MID. AGE, 5 YR. LAST place. Full or extra. Anderson, Del. 6989.

EXP. CK., HSEMAN., BUTLER, A1 FILIP., hon., gd. disp.; gd. refs. Div. 6939. Lone.

FILIP.—A1 CHAUF., BUTL., HSMN., COOK. Exp., best refs., trav. Hyd. Pk. 5638. Tom.

JAP.—THORO. EXP. COOK, GEN. HOUSEwk., good refs. Victory 3059.

A-1 CHINESE CK., BUT., HSWK., LDRY.; best refs.; go anywh.; $12-$15. Drc. 6893

[illegible]

SITUATIONS WANTED—MEN.

Miscellaneous.

SUCCESSFUL MINISTER, RETIRING FROM ministry acc. wife's health, univ. grad. with 2 yrs.' grad. work, 41, seeks job. Positively no canvassing, salary only, ample refs. ADDRESS B P 33, TRIBUNE.

I'LL TAKE ANY KIND OF DANGEROUS job. Just 2 stipulations: It must be legal and it must pay good money. Best reasons, no family, age 34. Address B P 11, Tribune.

YOU NEED AMBITIOUS MEN. I MUST change to a job requiring ambition and application. My need is yours. ADDRESS C 337, TRIBUNE.

COLLECTOR, WATCHMAN OR BLDG. MAINtenance—Man, 45, intelligent, clean record, wishes pos. Address D 300, Tribune.

MARRIED MAN—GOOD KNOWLEDG. SPANish, salesmanship, typing, desires work. J. W. Garvey, 3328 W. 65th-pl., Chicago.

FOR BOARD AND ROOM—ANY JOB; S. side; no mornings. Address S 520, Tribune.

HI. SCHL. GRAD.—21, SALES EXP., SAL., pos. with future ref., have car. Rep. 8947.

FORMER BANKER NEEDS A JOB; DO ANYthing but sell. Address D 556, Tribune.

WILL DRIVE SALESMAN, ETC., $3 DAY, gas; Chev. sed. Kenwood 4300, Apt. 519.

ALL-ROUND HANDY—WHITE, 32, SINGLE; anything, anywhere. Belmont 0163.

TUTOR COMPANION—FREE TO TRAVEL; exp. Address D 371, Tribune.

SITUATIONS WANTED—WOMEN.

Bookkeepers and Clerks.

ASST. BKPR.-STENO.-SWBD.-GEN. OFC.—5 yrs.' exp.; H. S., bus. coll.; dep. Rad. 3536.

ASST. BKPR.—LADY, 28; GENL. OFF. EXP. more than remuneration. Plaza 5824.

BKKPR.-STENO.-GEN. OFF. — 10 YEARS' exp.; take chg. sm. off. Refs. Dre. 9524.

BKKPR.-STENO.—6 YRS.' EXPER.; COMP. chge.; univ. edu.; wd. awake; eff. Bri. 6591.

BKKPR.—A1, THOR. EXP., AGE 24; ALSO steno., swbd., and gen. off. Bel. 3646.

BOOKKEEPING AND GENERAL OFFICE work—9 yrs. exp. Exc. refs. Keystone 0581.

COOK—HIGH CLASS COL.; BAKE; SERVE; laund. A-1 ref. Go home. $8-10. Went.3501.

GIRL—FILING AND FAN FOLD BILLING. 4 yrs.' exp. Address C 544, Tribune.

Accountants and Auditors.

ACCOUNTANT — FULL CHG. BKPR. ALL financial statements, cost acctg. 14 yrs. exp., incl. Mach. Mfg., Whlsle. Grocery; A-1 refs. Ravenswood 2630.

ACCOUNTANT-BKKPR.—KEEP SM. SETS; financial statements; own office; varied exp.; best refs. Address C 534, Tribune.

Executives and Managers.

BLDG. MGR.—A-1. NOW EMP. 100% rented, collec., expert maint., in high gr. bldg. only; have fine background; ex. refs. Address C 545, Tribune.

MGR.—17 YRS.' EXP., TO MANAGE LARGE furn. apt. or several rm. hses. where rts. are hard to collect; have car. Linc. 6504.

SHOW APTS. EXCH. FOR APT.; CAN MANage bldg. Cap. N. S. Address D 432, Tribune.

Domestics and Cooks.

CAPABLE, LGT. COL. GIRL—HOUSEWORK or day work. Refs. Kenwood 0645.

COOK—HIGH CLASS, MID. AGED, GERM.-Amer. 6 and 10 years two places. Perm. or occasional. Address D 326, Tribune.

COOK—A1, REFIN., COL. MAID; SERVE, laun.; fast wkr. exc. ref.; go, stay. Oak.2803.

HSWK.—15 YR. EXP.; INTEL., GD. COOK, ser.; no ldy. Gentiles; $12-14. Gra. 4803.

HSKPR., COOK; NORWEGIAN; SML. FAMily or wid. home. Address S 519, Tribune.

HSWK.—NEAT, COL.; 3 OR 4 HALF DAYS by wk.; a. m. or p. m.; ref. Ken. 1039.

HSWK., LAUND., COOKING, EXP., NEAT col. girl; part time 6 days. Went. 3353.

HSWK., GEN.; PLAIN COOK; FIRST CLASS mdl. agd. col. Atl. 4673.

HSWK., GEN.; REFS.; PART TIME; PRIV. family. Col. No Sunday. Kenwood 7571.

MAID—NEAT, COL. GIRL; ½ DAYS, A. M.; exp. cook, serve; aft. 4:30; ref. Ken. 4195.

Housekeepers and Caretakers.

HSKPR.—EXPER.; PRACTICAL NURSE; adults, motherless home, or couple emp. Leave city. Sm. salary. Diversey 8989.

HOUSEKEEPER OR COMPANION—CAPable, refined woman. Highest references. Address D 390, Tribune.

HSKPR.—GERM.; MID. AGED; INTELL.; adult mthrls. home. Address D 383, Tribune

HSKPR. — VERY CAPABLE, RELIABLE; N. S.; Gentiles; $12. Sheldrake 9308.

HOUSEKEEPER — AGE 26; GER.; EXP., very capable; refs. Buck. 4020, Rm. 407.

HSKPR.—MID. AGED. CULTURED. MOTHerless or elderly lady. Regent 0861.

Dressmakers and Seamstresses.

ALTER, REMODEL — CALL FOR OR BY day. Asst. in shop or dressmkr. Lin. 6871.

Nurses and Governesses.

INFANT. PRAC. OR HSKPR.; AGE 42; $10 wk. Will leave city. Sup. 5278.

NURSERY GOVERNESS OR COMPANION—Refined, cultured, exp. woman, age 42. Those wanting maids do not answer; best ref. Mansfield 3083.

NURSE—PRAC.; INVAL.; EITHER SEX; 2 yrs. hp. tr.; wide exp.; Amr.; kind, reli.; asst. hsk., gd. ck.; exc. ref.; stay, go; $10. Div.2971.

NURSE—ANY CASE; DR.'S REF.; $10; will leave city. Long. 3000, Rm. 631.

NURSE—ANY CASE; HYPOS, DIETS, REFS. Love old people. $15. L. V. 7503.

NURSE—PRACT.; CARE INVL., ADULTS or child.; reas. Mid 0473.

NURSE—PRACT., HSKPG., DIETS, AVEnue 4111. 4738 Keystone, Apt. 2.

NURSE—PRACT.; CARE FOR INVALID, elderly person. Asst. hswk. Ref. Nor. 5230.

NURSE—EXP.; WILL CARE FOR INVL. or gen. nursing; best ref. Dor. 5935.

NURSE—UNDERGRAD.; CITY REFS.; EXperienced. Palisade 5761.

Laundresses and Day Work.

LAUNDRESS AND CLEANING — GERMAN; experienced. Sunnyside 4892.

Stenographers, Typists, Etc.

A-1 STENO.—KNOWL. BKKPG., GEN. OFC., swchbd.; amb.; comp.; $14 wk. Sup. 3654.

COMPTOMETER—1ST IN SPEED, ACCURacy; small exp., but quick, adapt. Col.10335

CORRES.-SECY.—CAN USE MY HEAD AND apply myself. $30. Address D 111, Tribune.

SEC.-STENO.—6 YRS.' EXP. LAWYERS' off. Competent. Now empl. Another old saying: "Don't tie up donkeys with horses." See Radios, Supplies and Service column.

SECY.-STENO.—7 YRS.' EXP.; COLL. EDUC. Handle own corresp., unusual ability; must support mother. Address C 550, Tribune.

SECTY.-STENO., TELETYPE; A1; WISHES pos. with resp. firm; best refs. Long. 3327.

SEC.-STENO.-BKPR.-SWBD.—8 YRS.' EXP.; cap. chg. sm. off. Lon. 8900, Rm. 418.

SECR.-STENO.—COMP. KNOWL. OFF. DET. 9 yrs.' exp.; excep. ability. Key. 3590.

SECY. STENO., SWTCHBD., DICT. OPER.—8 yrs. exp.; capable. Juniper 5435.

SECY.-STENO.-BKPR.—UNIV. EDUC., EXC. exp., pleasing person. Plaza 6000, Apt. 511

SEC.-STENO.—GEN. OFF. DET.; 10 YRS.' exp.; reas. sal. Address D 513, Tribune.

SEC'Y-STENO.—A-1; 10 YRS.' LEGAL EXP. Excel. refs. Tri. 6782.

SECY.-STENO.—OFF. DET.; 8 YRS.' EXP.; LOOP OR W. SIDE. EUCLID 5691.

STENOG.—EXPERIENCED; 5 YRS. OFF., 2 yrs. secy.; age 26; H. S.; neat, dependable; references. Address S 517, Tribune.

STENO—COLL. TRAIN.; TEN YRS. EXP. Exp. in managing small off. Dor. 0760.

STENO. — CAP., CONSC., KNOWL. SWBD., bkkpg. 8 yrs. exp. Kedz. 8977.

STENO.-SECY. — A1; UNIV. EDUC.; CApable; 10 yrs.' exp. Briargate 1912.

STENO.—YOUNG, AMBITIOUS, ACCURATE. Moderate salary. Address D 148, Tribune.

TELEGRAPHER-STENOGRAPHER — EXPErienced, accurate, rapid. Hemlock 4959.

AN UNUSUALLY CAPABLE SECY.-STENO.-bkkpr.; 9 yrs.' exp.; univ. ed. Mid. 8534.

Miscellaneous.

CORSETIERRE—CAPABLE STYLE SURGIcal fitter; dept. manager or asst. buyer; will leave city. Address D 378, Tribune.

CORRESP. COMP. FOR INVALID OR SHUTin. Sally Hudson, Columbia, Louisiana.

GIRL—GEN. OFFICE WORK EXP. UNIV. graduate. Englewood 5419.

SALESLADY—YG., STORE OR HARDWARE. Exp. as waitress, asst. to mgr. Eng. 5128.

Employment Agencies.

WE SUPPLY COOKS, MAIDS, GEN. HSWK. or hotel; weekly or daily. Atl. 2343.

HELP WANTED—MEN.

The Tribune does not knowingly accept Help Wanted advertisments which misrepresent the nature or terms of employment, or advertisments for Sales Help which do not indicate the type of product or service to be sold and the form of compensation. Report any misrepresentations or requests for a cash bond, deposit, or investment for samples not stated in the advertisment to the Tribune, Superior 0100, Local 328 (for complaints only).

Stores and Offices.

ACCIDENT CLAIM INVESTIGATOR; MUST be exper. Address D 311, Tribune.

ASST. PURCHASING AGENT, CAPABLE, exp. man, age 30-35. Large corp. Good opportunity for advancement. Refs. required. Address S H 558, Tribune.

BILL CLERK FOR AUCTION HOUSE; PART time. Must be experienced and fast. Give all particulars. Address S F 280, Tribune.

HELP WANTED—MEN.

Stores and Offices.

BOOKKEEPER—LARGE NORTH SIDE COAL yard. Some experience as scale man. Live on north side. Give age, references, and salary expected. Address S H 318, Tribune.

CARPET SALESMAN—THOROUGHLY EXperienced with all weaves; competent to assume charge and buy. Apply with references. HOUSE OF MUSCAT, Broadway at 10th-av., Gary, Ind.

DESIRE THE SERVICES OF AN EXPERIENCED ADVERTISING MAN, ONE WHO HAS HAD EXPERIENCE IN POPULAR PRICED STORE. WONDERFUL OPPORTUNITY TO RIGHT PARTY. GOOD SALARY, STEADY POSITION; NONE BUT EXPERIENCED NEED APPLY. ADDRESS B P 15, TRIBUNE.

SALESMAN—YOUNG, CAPABLE, FOR LOOP women's specialty shop, retail jewelry and watches. State experience and salary wanted. Address S H 352, Tribune.

STENOGRAPHER AND MIMEOGRAPH OPerator—Experienced young. Advise fully, stating age, experience and salary expected. Address D 433, Tribune.

EXP. CREDIT REPORTERS—MUST BE good typists and have car. Fee basis. Interview 2-5, Sun., Rm. 616, 155 N. Clark.

FUR SALESMAN—EXPERIENCED; YOUNG man; state age, experience, and salary. Address S G 455, Tribune.

STENO.-BKPR.—PRINTING OFFICE EXP. Prefer a native Chicagoan. ADDRESS S J 340, TRIBUNE.

TIRE SALESMAN—RETAIL; MARRIED. Salary. Must be experienced. Used and new. Give refs. Address S H 533, Tribune.

BKPR. ASSISTANT—EXP. YOUNG MAN. State age, experience, qualifications, and refs. Address S J 338, Tribune.

MAN—EXPERIENCED IN SALE OF NURSery stock to take charge of garden section in Chicago department store; state age, experience, salary expected. Address B P 24, Tribune.

MANUFACTURER NEAR CHICAGO WANTS experienced lighting fixture sales promotional man for layouts, folders, catalogues, design details and lamps. Give references, age, salary, etc. Address B O 44, Tribune.

MILLINERY MANAGER

Expd. specialty store operation. Answer immediately, but please do not answer unless fully qualified to handle large specialty store. Address S H 142, Tribune.

Refrigerator Salesman. Experienced. Must be familiar with all makes. Apply in person, 10 a. m., Monday. THE PEOPLE'S STORE, 11201 S. Michigan-av.

RETAIL FURNITURE SLSM.—BET. 25 AND 30 years old; prefer instal. exp.; city of 60,000, west of Chicago; comm. and draw.; perm. position; please enclose snapshot in letter; replies kept in confidence. Address B P 22, Tribune.

SHIPPING CLERK; NATIONAL ORGANIZAtion. State age, exp., salary. Address S H 397, Tribune.

STOCK RM. AND PARTS CLERK—AUTO exp. necessary. Hudson preferred. State exp., sal., etc. Address S H 363, Tribune.

UNIVERSITY GRADUATE, 25 YRS. OF age or under. Reliable Chicago firm has opportunity above the ordinary for young man who is outstanding. Must be above average personality. State age, school, activities, and business experience if any. Address B G 471, Tribune.

Executives and Managers.

TRUCK Sales Manager

To take full charge of hiring and directing a small truck sales organization, handling a truck which is one of the first three in the truck industry. Prefer man with successful retail sales experience, with sufficient personality and ability to organize and expand present operations. Substantial salary and bonus for the man selected. Give full particulars of entire sales career. No applicants will be considered who have not had recent successful retail sales experience in Chicago, and who do not furnish full particulars in their replies. Address B D 403, Tribune.

DISTRICT MANAGERS.

Build your own business. We need ten men, at once, to take charge of as many district in Northern Illinois, Western Indiana and Western Iowa, making headquarters in Chicago and outside cities, to develop sales of a specialty readily sold to Ford owners with co-operation of Ford dealers. Outdoor work, no house to house canvassing. One of our men last week made $84 in four days. [illegible] to own 1935 Ford car for demonstrating. This is an opportunity to place yourself in a position to earn from $300 to $900 per month.

WETHERELL SPECIALTY CO.

2322 S. Michigan-av., Chicago. Calumet 4428.

SALES MANAGER.

Reputable manufacturing concern with long record of successful merchandising requires services of high grade man capable of supervising activities of 50 to 60 salesmen of A-1 character whose [illegible] average $3,000 net. [illegible] this opening must [illegible] qualities of a leader [illegible] to qualify as a [illegible] expert. Salary [illegible] To obtain consideration [illegible] outline of past experience [illegible] sibilities, age, education, [illegible] ligion, etc., in strict confidence. Address B O 49, Tribune.

DEPT. MANAGER WANTED

By large electrical appliance mfr. to actively take charge and supervise appliance dept. through loop dept. store in Chicago. Must be capable of [illegible] as well as securing [illegible] placed at his disposal. [illegible] man based upon [illegible] done through the [illegible] usual arrangement [illegible] essential. For application [illegible] apply to Suite [illegible] forenoon only.

Shipping Superintendent.

National mfr. and distrib. of perishable food products desires services of a man for Chicago plant, [illegible] car loading dock [illegible] ning work, supervising [illegible] and capable of [illegible] tions with production [illegible] Position involves [illegible] foremanship. State [illegible] enclose small photo [illegible] tial. Address S H 578, Tribune.

LIQUOR-CIGAR BUYER.

Thorough experience in retail merchandising. In reply give full details as to age, experience, and salaries earned. Address S J 137, Tribune.

SALES COUNSELOR.

La Salle Extension University is seeking a man to handle a new but tried campaign in Chicago. This [illegible] educational sales [illegible] future opportunity [illegible] be well educated [illegible] with considerable [illegible] substantial comm[illegible] Phone Harison 4296 for interview.

FACTORY REPRESENTATIVE—WILL BE in Chicago Monday and Tuesday to interview men who [illegible] Direct to Consumer [illegible] prove record we [illegible] city and store m[illegible] selling this product [illegible] now empl. over [illegible] acct. Phone J. P. WALKER, Sherman hotel.

SALES MANAGER—WILL GIVE PREFERence to a man who has a successful personal record [illegible] and who also has [illegible] men. Exceptional [illegible] man selected. Please [illegible] briefly, in strict confidence. Address S F 259, Tribune.

THOROLY RESPON. MAN WITH PROVED record accomplish[illegible] local trade groups [illegible] managed assns.; [illegible] travel temp., pos[illegible] home ofc. Exp. [illegible] educ., exp., age, [illegible] ADDRESS C 343, TRIBUNE.

CREW MANAGER FOR NATIONALLY ADvertised household [illegible] firm. Must have car, [illegible] Write full experience [illegible] profit arrangement [illegible] Address S J 308, Tribune.

A REAL OPPORTUNITY FOR EXP. SALES manager to organize and manage his own comm. sales crew. Salary and bonus. Apply FIRESTONE TIRE & RUBBER CO., 600 N. Clark-st., before noon.

MAN OF PROMOTIONAL AND MANAGErial abilities. Appliances, modern home equipment. Salary and overwriting. Must be grade A producer. [illegible] 8847 Commercial-av.

REFINED EXECUTIVE — TO SECURE listings of property [illegible] ins. co., etc.; [illegible] Permanent; big [illegible] perience. Address A G 336, Tribune.

WANTED AT ONCE—A-1 CREW MGR. WITH car and active crew [illegible] hsehold. item; [illegible] acct. and override [illegible] MR. WELDON, R. 1112, 32 W. Randolph.

STORE MANAGER—AN UNUSUAL OPPORtunity will be [illegible] tunities. Partnership [illegible] Address S E 52, Tribune.

FRANCHISE MAN—AAA1 RATED MFGR. needs successful [illegible] units; drawing acc[illegible] details first letter. [illegible]

SALES MANAGER FOR ICE PLANT EXP. and somewhat familiar [illegible] ing. Give exper. [illegible] pected, etc. Address S H 359, Tribune.

MEN — TO MANAGE DEMONSTRATORS. See our ad under [illegible] utors, signed "Room 1204, 8 S. Dearborn."

IF YOU ARE A QUALIFIED REAL EState trader answer [illegible] H. R. McCoy, Rm. 830, 10 S. La Salle.

MANAGER-BOOKKEEPER — AUTO. BUS. State exp., etc. Address D 405, Tribune.

THEATER MANAGER WANTED. STATE all. Address D 61, Tribune.

POTATO, ONION BUYER AND SELLER, wholesale; exp. Address S J 333, Tribune.

(Continued on following page.)

FIVE MILLION BULBS GROW UNDER GLASS

View of part of five million bulbs which are being grown under glass near Clacton-on-Sea, Essex, for the London and Home Counties market. Girls are shown pulling tulips. [Acme Photo.]

HELP WANTED—MEN.

(Continued from preceding page.)

Boys—Office and Factory.

BOY—18-20 YRS., H. S. EDUC., FOR paper co. Ptg. exp. pref. Harrison 0095.

INTELLIGENT BOY FOR STOCK ROOM—Salary, $6 week. Address S H 313, Tribune.

Professions and Trades.

ADVERTISING ART SALESMAN

A very large comm'l art and photo studio equipped to handle every phase of adv. agency and national advertisers' illustration requirements, has an opening for a man with a complete understanding of layout, illustration, and photography from the adv. agency or national advertisers' point of view. He must be a high type of individual and know the agency field; sal. and comm.
Address S D 51, Tribune.

ARCHITECTURAL CHIEF DRAFTSMAN—Wide experience; take complete charge; small pay, long hours; real future for right man; with established architect. ADDRESS S J 340, TRIBUNE.

ARCHITECT—EXP.; DRAW PLANS, WRITE specif. on indust. bldg. for pri. concern; give ref., etc. Address S J 327, Tribune.

ARTIST DESIGNER AND HIGH CLASS Stylist—For studio making only finest in smart lamps, shades, screens and accessories. Excellent opportunity. Plaza 4742.

ARTISTS—FREE LANCE. ADVERTISING agency work. Give experience and specialty. Address B G 469, Tribune.

AUTOMATIC SCREW MACHINE OPERATORS.

Acme, Gridley, Davenport, and Brown & Sharpe.
APPLY EMPLOYMENT DEPT.
STEWART-WARNER CORP.
1828 DIVERSEY-PKWY.

AUTO BODY BUILDERS—THOROUGHLY exp. in factory line production for out of town job requiring supervisory ability. State age, exp., previous empl. and phone number. Address S G 199, Tribune.

BARBER, HAIRDRESSER—LONG EXPERIENCE; live north side; excellent opportunity. Call Monday, 9:30 a. m. to 3:30 p. m. DUFOS BEAUTY SHOP, 5216 Sheridan-rd.

BARTENDER—LEGIONNAIRE PREF.; TAVERN just opening; state age, salary, etc. Address S 512, Tribune.

BEAUTY OPERATOR—HAIR CUTTER AND finger waver; must have long experience. Daniel Gans, 509 Main-st., Evanston.

CABINET MAKERS—MUST BE FULLY EXperienced in building bars. State salary and exp. Address S J 540, Tribune.

CHEMIST—RECENT COLLEGE GRAD. OR routine analyst; in vegetable oil laboratory. Address S H 561, Tribune.

COAL SCALE MAN—EXPT. ONLY; SNAPPY and wide awake. Address S H 565, Tribune.

DENTAL MECHANIC—EXP. AS SETUP man and waxer. Refs. necessary. Dr. Heininger, 702 Townsend-st.

DENTIST—SINGLE; PERSONABLE GENtile around 30. Address B P 7, Tribune.

DESIGNER AND EXPERIMENTAL ENGIneer—With technical training and practical experience on design and manufacture of steel products similar to office equipment lines. Must be familiar with modern practices in design and possess creative ability in developing new ideas and improvement on designs now in use. Give complete detail on previous connections, experience, qualifications, accomplishments, age, and salary expected. Position permanent. Address D 406, Tribune.

DESIGNER—TOOLS AND DIES WITH PRACtical experience as tool and die maker with capacity for handling shop executive job. State age, education, and detailed exp., and qualifications. Address P P 191, Tribune.

DIE SINKER — ONE ABLE TO TAKE charge of shop; state age, experience, salary expected. Address S H 140, Tribune.

DRAFTSMAN—FOR DEVELOPMENT. AT least 2 years exper. general machine design. State education and exper. Address S H 361, Tribune.

DRIVER—EXPERIENCED RUG CLEANER and estimator. Reply in own hand writing, stating age, religion, and wages expected. Address S J 314, Tribune.

DRY KILN ATTENDANT—EXPERIENCED on drying hardwood lumber and measuring lumber; state age, experience, salary desired, and kind of kiln operated. Address S J 126, Tribune.

ENGINEER—LICENSED; BETWEEN AGES of 35-45; who has had mechanical knowledge and at the same time is willing to acquire absolutely a different way to repair work. Must be thoroughly exper. in all phases of electrical equip. Must have at least high school education. Address S J 509, Tribune.

EDGE TRIMMERS AND SETTERS, EXP. on women's shoes. METROPOLITAN SHOEMAKERS, INC., 901 W. Huron.

EDITOR—CAPABLE TAKING SHORTHAND for publisher. Must have previous exp. or course in journalism. Give age, salary expected, etc. Address S G 80, Tribune.

ELECTRICAL—FOLLOWING OF DEALERS, contractors, or industrials; add to our avail. accts.; comm. 1133 Roosevelt.

ENGRAVER.

Litho. plant, hand lettering on stone and glass, also stop out work.
Address B E 157, Tribune.

ENGRAVER—EXPERIENCED IN CUTTING patterns and operating a Gorton machine on steel dies. Address S D 471, Tribune.

Foreman—Machine Shop.

Exceptionally good man, capable of handling about 25 men. Old established firm. Knowledge of bench work, soldering, lathe, milling, shaper and drill press necessary. Best of references required. State age, nationality, salary expected, and plans. Address S J 131, Tribune.

FOREMAN—FOR JEWELRY REPAIR dept.; state education, experience, age, nationality and salary exp. Address S J 112, Tribune.

FOREMAN WANTED—EXPERIENCED IN cold storage operation. Apply TERMINAL WAREHOUSE, INC., Milwaukee, Wis.

FURNITURE REPAIR MAN.

Must have exp. in finishing, repairing and upholstering as outside adjuster.
L. KLEIN,
HALSTED & 14TH.

INSTRUMENT MAN—EXPERIENCED, FAmiliar with pyrometers, voltmeters, and coil winding. Modest salary to start. State experience, salary expected, and references. Address S H 315, Tribune.

LAYOUT MAN.

Engraving dept. of Litho Co. Must know how to paste up and layout various subjects for camera in proper position, do hand lettering and check press layouts.
Address B E 163, Tribune.

LATHE HANDS—EXPD. IN TURNING ROLler dies for metal mouldings. Apply in person. Brasco Mfg. Co., Harvey, Ill.

MACHINIST—ALL AROUND, BY OLD MFG. company, rated AA1, that can develop ideas and experiment to find short cuts in the manufacture of metal working machine, weight about 200 pounds. Machine is good seller and has good future. We have the ideas. Man should understand drawing and if he has ideas of his own so much the better. Married man preferred, between 30 and 45. Steady work. Address B O 45, Tribune.

MACHINE SHOP FOREMAN,
for ballbearing mfr. Knowledge of bearings preferred. Give age and full account of experience. Address S H 144, Tribune.

MILLWRIGHTS.

Men between 25 and 40 yrs. of age to move and erect heavy machinery and equipment. We cannot consider applicants with less than 5 yrs.' actual experience in large plants. Apply Employment Dept. Monday after 2 p. m.
EDISON G. E. APPLIANCE CO.
5660 W. TAYLOR-ST.

MOULDING FINISHER—FAMILIAR AND skilled in metal leaf work. Send samples and state age, and wage desired.
GEORGIA ART SUPPLY COMPANY,
280 Garnett-st., Atlanta, Ga.

OPTOMETRIST—WITH OR WITHOUT LIcense; reliable; Gentile; part time. Saginaw 3065.

PARCHMENT AND FABRIC LAMP SHADES.

Production man; must be thoroughly exp. in this line. Take full charge of factory; references. Address S H 399, Tribune.

PHOTOGRAPHERS.

First class-commercial studio experience. Give age, educ., exper., nationality and salary exp. Address S G 533, Tribune.

PHOTO-ENGRAVERS — ALL BRANCHES; write letter giving age, ability in detail, salary expected, refs. Good opportunity for man to prove ability to superintend new shop. Address B P 31, Tribune.

PRESSMAN OR ASSISTANT — EXPD. ON Meisel kidder or roll presses; steady; write your exp. Address S J 334, Tribune.

PRESSMAN—GOOD ON MCKEE FOUR COLor; give full information and references, places worked. Address P T 522, Tribune.

PRINTER.

Stone man; must be 1st class lineup and final O. K. man; also linotype operator, nonunion. Address S H 394, Tribune.

RADIO ENGINEER.

Must have actual experience in design and development of superhet. auto. receivers during the last 6 months. Apply Employment Dept.
STEWART-WARNER CORP.
1828 DIVERSEY-PKWY.

REFRIG. SERV. MAN—EXP., MARR.; LIVE in Wilmette. Wilmette 4921. 705 Illinois.

SEWING MACHINE REBUILDER—ON 31-15 and other plain sewing machines. Address S J 344, Tribune.

SIGN PAINTERS' HELPERS — UNION; must be good on window wk.; where prev. empl.; age. Address P T 447, Tribune.

TYPEWRITER REPAIR MAN — MUST BE exp. all makes. Lavines, 79 W. Lake-st.

VIOLINIST—6 YRS. OR MORE TRAINING; Gentile. Bet. 20 and 30. State birthdate, hgt., wgt., Nat., Religion. Send snapshop if possible. Address D 308, Tribune.

HELP WANTED—MEN.

Professions and Trades.

WINDOW TRIMMER.

Must be creative and an expert on windows for women's wear store; one able to do all display cards and with experience as floor man. Only reply if you have had experience and have good references. Edgar A. Stevens, 1624 Orrington-av., Evanston.

YOUNG MAN AS ESTIMATOR—PREFERably who has had experience on linoleum, rubber or carpet. Also figure blueprints. Address S J 324, Tribune.

THE TRIBUNE OFFERS SPECIAL LOW rates to persons who advertise for positions. For further information and assistance in writing an advertisment stop at the Want Ad Office, Madison and Dearborn-sts., or in the lobby of The Tribune Tower.

Farm and Garden Help.

POULTRY AND STOCK MAN—EXPERIenced farmer, married, to manage my 100 acre estate, close to Chicago; state age, experience, salary expected, refs. Address S H 139, Tribune.

HEAD GARDENER — EUROPEAN AND American experience, under glass and outside. A1 references. Phone University 2050. Address D 364, Tribune.

EXPD. SINGLE GARDENER FOR FARM. Give references and wages. Address S B 569, Tribune.

Butlers, Chauffeurs, Housemen, Etc.

MAN — HANDY, FOR FURNACE AND houseman, board, small pay. Edg. 5678.

Clubs, Hotels, and Restaurants.

MAN AND WIFE—TO OPERATE SMALL furnished apt. bldg. Must have experience, be able to do janitor work, and make repairs. Give age, experience and references. Address S F 436, Tribune.

Salesmen.

ADVERTISING SALESMEN.

Need 4 telephone men selling advertising on programs; only men of best local reference; liberal commission.
SUITE 704, DAILY NEWS BLDG.

ADV.—[2] HIGH CLASS MEN; NEAT APpearance. Qual. leads. Ref. nec. Sal and comm. Sun. 12-2, Suite 335, 4605 Sheridan-rd.

AIR CONDITIONING.

Refrigerator and store fixture salesmen; must be experienced; salary and comm. Call HEMLOCK 0500 for appointment.

APPLIANCE SALESMAN.

If you have successfully sold washers, sewing machines, vacuum cleaners or oil burners, etc. direct to the homes and can take beginners into the field and teach them to do the same thing, you may qualify for position as field supervisor on a weekly drawing account and liberal bonus arrangement with one of Chicago's oldest and best known retail houses. Apply in person. R. 302, 1140 Lake-st., Oak Park.

ASPIRIN—14C A CARD! LOWEST PRICES in field; 110 staple, fast selling counter displays; up to 200% profit for you and dealer. Write for free proposition. Procopax, 1956 S. Troy, Desk A, Chicago.

AUTO SALESMAN—1 ONLY; UNDER 30 years, to sell new Fords and trucks. Drawing account and comm. Exp. unnecessary. Must be willing to work as directed. See Mr. Hill anytime Sunday. 4301 W. Madison.

AUTOMOBILE SALESMAN—PLYMOUTH; must be producer and good closer; comm. Newberry Motor Sales. Phone Whitehall 8000 for appointment.

— — — AUTO PARTS SALESMEN — — — [Wholesale.] Salary. State salary and details. Address S J 339, Tribune.

AUTO ACCESS. SALESMAN WITH CAR—Good oppor.; state age, exp., comp. infor. in first letter. Address S G 84, Tribune.

AUTOMOTIVE ELECTRICAL TESTING equipment demonstrators and salesmen; must have exp. Draw. acct., comm. Furnish complete details. Address S H 107, Tribune.

BEAUTY SUPPLY SALESMAN — EXP.; established business; good pay, comm. Beautician's Chemical Co., 831 Sheridan-rd.

CANDY ROUTES—LIVING SCALE COMM.; steady employment. Most complete line in city. Casterline Bros., 1916 Sunnyside.

CANDY—MRS. STEVENS' NOVELTY PACKage; no delivery; sells on sight. Pay daily; quick money; comm. 721 W. Grand-av.

CEMETERY LOT SALESMEN—WE HAVE an opening for 2 experienced men to whom we will offer a high comm. if qualified. Address S E 584, Tribune.

CHOCOLATE SYRUP—SELL TO FOUNT. trade. Comm. only. Full refs. and exper. in first letter. Address S H 358, Tribune.

CIGARS—SELL QUAL. CIGARS DIRECT TO consumer; lib. comm. 208 N. Wells.

COAL SALESMEN WTD.—EXP. ONLY; LIBeral comm. basis. 2937 Warren. Nev. 3890.

COFFEE SALESMEN.

Energetic young man with personality selling coffee to restaurants and hotel trade in the city; prefer man with some following; unusual opportunity to build up with the business. Lib. comm. Address S J 337, Tribune.

Collection Salesmen.

Only experienced men considered to solicit accounts for collection in the states of Illinois, Indiana, Michigan, Iowa, Ohio, and Pennsylvania. Our commissions make it possible to earn $75.00 to $100 weekly. After four weeks salesman placed on salary. Must state your experience. Write P. O. Box 514, Milwaukee, Wisconsin.

DISTRIBUTOR-SALESMAN—TO CALL ON stores, restaurants, etc. Place counter cards —daily used products. Routes pay up to $65 comm. weekly. No investment. Free sample. LAYMON, Dept. R-109, Spencer, Indiana.

DRUG SALESMEN.

Large eastern soap makers require several salesmen to contact Chicago retail druggists with fast selling soap deals. Permanent positions. Good future for men who know the trade thoroughly. Commission. MANHATTAN SOAP CO., care of Western Warehouse, 323 W. Polk-st., Room 400.

Educational Salesmen

Experienced, with first class references, to sell Merriam Webster's New International Dictionary, Second Edition, with reference history, which is just off the press and cost over $1,300,000 to revise. We are exclusive representatives of this dictionary; strictly commission; an attractive income to be made by men who can manage themselves and close bona fide inquiries obtained through circularizing.
W. F. QUARRIE & CO.,
35 E. Wacker-dr., 10th floor, Mon. only.

ELECTRICAL APPLIANCE SALESMAN—Well acquainted in Chicago territory, to sell electrical cooking specialties on a commission basis. Give reference and full information. Address B O 48, Tribune.

FOOD SALESMEN—3; TO SELL TWO NEW items; comm. basis. Rm. 413, 612 N. Mich.

FRANCHISE SALESMEN—INDIANA FINANcial adjustment corp. expanding into other states on franchise program has opening for a high class producer who has been accustomed to making $10,000 per year. Plenty of qualified leads on a real deal; comm. Advance artists, don't answer. State your exp., age and phone. Address S H 584, Tribune.

FRIGIDAIRE—DISTRIBUTOR FOR EVANSton and North Shore. Has opening for 3 salesmen with cars. Leads, floor duty, and closing help given. Previous refrigeration exp. not necessary. Our liberal comm. plan should enable those selected to average $40 per week. Apply North Shore Refrigeration Co., 704 Church-st., Evanston.

GROCERY SALESMEN

Old established eastern soap makers require several salesmen to contact Chicago retail grocers with fast selling soap deals; permanent positions; good future for men who know the trade thoroughly. Commission. MANHATTAN SOAP CO., care Western Warehouse, 323 W. Polk-st., Room 400.

HARDWARE SPECIALTY

and similar products; side line; good comm.; covering all territories. Address B P 13, Tribune.

HAT AND CAP EXPERIENCED TRAVELling salesmen for popular priced New York line, exclusive or sideline; commissions settled weekly. Address B O 42, Tribune.

HEALTH AND ACCIDENT SALESMEN—Full, part time, Chicago, Ill., Ind., Wis.; gd. comm. General Accident Co., 25 E. Jackson.

INFANTS' WEAR SALESMEN SIDE LINE, hand made knit wear department store trade; commission. Milbrook, 36 E. 23d, New York.

INSURANCE SALESMAN—NEW YORK LIFE Insurance Co. [central branch] desires to communicate with high grade man interested in life insurance as a vocation. Comm. basis. Write or see A. PETERSON or J. S. FREDERICKSON, Room 620, 39 S. La Salle.

LAMP SALESMAN—EXPD., FOR CHICAGO and vicinity. Comm. National Products Corp., 1712 S. Michigan.

LAUNDRY DRIVERS.

Exper.; take over estab. routes. Salary and comm. Victory Laundry, 3105 W. Harrison.

LIQUOR SALESMEN

who wish to make money and are willing to learn. Exclusive territory on all lines. Experience not necessary. Highest comm. The outlook for a wholesale liquor salesman is very bright. Get our setup. R. P. McGinnis Co., 445 Lake Shore-dr.

LIQUOR SALESMEN.

Exp. men with tavern and package store following to represent leading rectifier and mfr., well advertised line. Liberal comm. Samuel Kunin & Sons, Inc., 347 N. Sheldon.

LIQUOR SALESMEN.

Exp'd with tavern trade following. Liberal comm. Draw. account all leading brands. Address S H 342, Tribune.

LIQUOR SALESMEN.

2 items only, both nationally known; big commission; exclusive territory and leads. Call Mr. King, Delaware 6858.

LIQUOR SALESMEN.

6 mos. selling exp. to taverns, $20 weekly salary and comm. Direct Hiram Walker, Distributor. Address S H 588, Tribune.

LIQUOR SALESMAN—WITH TAVERN FOLlowing; sell standard brands; lib. comm., draw. account when you qual.; city-suburbs. Monroe Wine and Liquor Co., 179 W. Monroe-st. Dea. 7536-7.

LIQUOR SALESMEN—EXPD., S. S. ONLY; comm. 10 to 4 Sun., Mon. 712 W. 79th-st.

LUBRICATG. EQUIPMT. SALESMAN—EXP. Opport. advance with bus. Comm. Kil. 3997.

MAGAZINE SALESMEN—EXP.; GD. COMM. United Publisher Service, 189 W. Madison.

NEON THERMOMETER.

Brand new; can be read at distance; sign attachment; $10 comm. Ph. Lincoln 1106.

HELP WANTED—MEN.

Salesmen.

SALESMEN.

An organization of national reputation needs salesmen to sell merchandise at our numerous retail branches.

SALARY BASIS ONLY.

3 years' successful experience in SALES necessary.

If you are between ages of 25-35 years, give detailed information of your employment for the past five years; also phone number where you may be reached Monday evening after 6 p. m. for appointment.
Address
S H 580, Tribune.

NEWSPAPER AND MAGAZINE SOLICITORS can easily earn $25 comm. every week. Something new and permanent. Unsolicited territory. Daily Times branch, 1209 W. 74th.

OIL SALESMEN—GOOD OPP. FOR RIGHT parties. Comm. Address S H 528, Tribune.

ORTHOPEDIC SHOE SALESMAN

Largest retail organization of its kind in the world has excellent opening for high grade shoe salesman with at least 4 to 5 years shoe selling experience. Orthopedic experience necessary. Position is permanent for advancement. Salary and comm. In replying give full particulars as to experience, age, education, personality, and references. Also state if willing to locate in a large city other than Chicago if necessary.
Address S J 128, Tribune.

PAINT SALESMAN — SEEKING PERMAnent connection, salary, bonus, commission to man having industrial and contracting following. Give full particulars. Address D 453, Tribune.

PHOTO ENGRAVING SALESMEN—WE ASsure you large income; comm. Must be exp. Est. concern. Address D 368, Tribune.

PHOTO SALESMEN—GOOD COMM. GIVE qual. and ref. Address S J 507, Tribune.

PRINTING SALESMAN — WITH ESTABlished clientele in Chicago; prefer man now employed. Our men know about this advertisement, so you may feel free to respond. All replies strictly confidential. Old established printing house near Chicago. Address B P 25, Tribune.

PRINTING SALESMEN—MUST BE LIVE wires; wond. oppor.; salary and comm. Progressive Printing Co., 207 S. Green-st.

RADIO SALESMAN, ASST. TO MANAGER. Must have car, also demon. exp. Comm. Room 1202, 209 S. State. Mr. Harney.

REAL ESTATE SALESMAN—YOUNG MAN of good appearance and education to sell Austin and Oak Park property for old estab. firm. Must have car. Exceptional opportunity. Comm. Address S J 320, Tribune.

ROOFING AND SIDING SALESMEN—ATTR. prop. for 2 expd. men in Michigan territory, 90 miles from Chgo. State age and exp. Lib. comm. Address S J 331, Tribune.

ROOFING SALESMEN—4; HSE. TO HSE.; draw. acct.; an opportunity to make real money. Apply Mon. 3544, Rhodes.

SHIRT SALESMEN—MFR. OF HIGH GRADE custom made shirts desires 2 representatives to contact executives and professional men; steady position; liberal comm.; outline experience and refs. ADDRESS S B 570, TRIBUNE.

SHIRT SALESMEN — COMPLETE SHIRT store in one elaborate sample case. Big commissions plus large cash bonuses and premiums. Newest 1935 samples now ready for mailing—Write for yours today. JOHNSTON MFG. CO., Union City, Tenn.

SIGN SALESMEN — WITH CARS; CITY; draw. acct. Fine's Studio. Van Bur. 3399.

TIRE SALESMAN.

Dealer and coml. accts. Drawing acct. wkly. State quals. Address S 506, Tribune.

TRUCK TIRE SALESMAN WITH RELIABLE concern. A real opp. for the right man. Must have at least 5 yrs.' exp. in selling truck tires. No others need apply. Please apply in person only. Sal. Goodyear Service, 544 Madison, Oak Park, Ill.

TRUCK SALESMEN—CHEESE; MUST KNOW city; experienced; salary; give age. Address S H 317, Tribune.

Washing Machine Salesmen.

The most attractive proposition in the city on washing machines is open for a few reliable men of experience who can sell and organize; biggest commissions paid; leads furnished. References with reply.
ADDRESS S J 176, TRIBUNE.

WELDER SALES ENGINEER—THOROUGHly familiar with welding, including operation, procedure, and metallurgy of welding. Knowledge of welding machines and with successful selling experience, preferably but not necessarily, in the sale of arc welders. Fine opportunity for the right man who has ability to produce sales in Chicago territory. Write giving complete information. Address B O 34, Tribune.

SMITHEREEN CO., 130 N. WELLS—ESTAB. 47 years in Chicago, requires 3 exp. salesmen for its janitor supply dept. Real future with salary or drawing acct. assured right men. Comm. to start.

TO MEN WHO ARE WILLING TO WORK and to Learn—The National Housing Act offers unusual sales opportunity. No exp. necessary. We teach you. Comm. Apply 9-11 a. m. Better Roofers, Inc., 3312 S. Western.

NEW PORTABLE WATER SOFTENER ATtaches to faucet, softens hardest water instantly; comm. $7.50, $10 daily—sensational demo. Write for no-cost demonstrating sample offer. Softette, BB-2063, Kansas City, Kas.

WILL ADD A FEW WIDE AWAKE SALESmen to our present organization, offering Lake Resort lots at $59. Sales made on first call with our new method. Advance comm. Address S H 400, Tribune.

SALESMEN — NOW CALLING ON JOB trade, Mich., Iawa, Ind. Outstanding Dom. Mop stick and mop heads. Side line; liberal comm. Green Bay Manufacturing Co., Green Bay, Wis.

4 SALESMEN—OLD EST'D LIQUIDATION corp.; attractive comm. arrangement, exp'd men only. Give full details.
ADDRESS P T 524, TRIBUNE.

EDUCATED, INTELLIGENT SALESMEN TO call on doctors; straight commission. Send references Hollings-Smith Co., Orangeburg, N. Y., Mfg. Chemists.

ENG. SALESMEN—INDIANA; KNOWL. OF pwr. plant operation and boiler water conditioning. Comm. basis. Repeat bus. Comp. details. ADDRESS D 568, TRIBUNE.

[illegible]

HELP WANTED—MEN.

Salesmen.

Our most active season has begun. Business is good.

We have an opening for a few neat appearing men, 25 years of age or over, to represent the largest retail Home Furnishing House in the middle west. Previous experience an advantage but not essential. We are laying a foundation for future purchasing among our numerous customers and are paying our representatives advanced commission weekly in full on a basis of average sales expectancy. Also allowing a daily drawing account privilege, if necessary, while getting started. An intensely interesting and dignified program for those capable of conducting enthusiastic conversation. Can earn $30 per week and upward consistently. No night calls. Apply from 9:30 to 11:30 a. m. only. Can also use a few saleswomen.
STRAUS & SCHRAM.
Mr. Jacobs, 838 W. 63d-st. Mr. Zuber, 3320 Lincoln-av.

We Are Building

a new organization to take over the sales of an electric specialty.

Leads, closing assistance and a high rate of comm. make it possible for any intelligent man to exchange a day's work for comm. of from $5 to $20; some of our men are earning twice that amt.

If you are capable of presenting to the public a product for which there is a constant demand and backed by CHICAGO'S BIGGEST NAME, apply Room 282, 4554 Broadway, 10 a. m. or 3 p. m. Monday. NO OTHER TIME.

OUR EXPANSION IS YOUR OPPORTUNITY.

10 HIGH CLASS SALESMEN
TO SELL AUTO and FIRE INSURANCE for an A-plus rated ins. co.; exp. not nec.; desk space, unlimited phone serv., postage, steno., leads and bona fide appts. furn. If you are not afraid of hard work let us hear from you; shifters need not apply; comm. and renewal comm. assured; state refs. and phone no. Address S H 141, Tribune.

IN EXPANDING OUR PRESENT SALES organization we require the services of 2 thoroughly experienced gas range salesmen. Must have a following in states of Illinois, Iowa, Michigan. Capable of producing new business as well as increasing volume of present established outlets on Stewart gas ranges. Drawing account, commission. In answering, must give full details of past experience, volume yearly business, salary, both character and former employers' references. Address Fuller, Warren Co., 2506 N. 32d-st., Milwaukee, Wis.

PROMOTION SALESMEN.

Here is positively the hottest, cleverest sales stimulation program ever offered. Sell merchants a beautiful setup advertising program tieing in with various premiums. Immediate full comm. and tremendous repeat comm. Don't miss this opportunity if you are a real salesman of proven ability and clean appearance. None others need apply. Call Monroe 6070, Rm. 215 for appt.

An Unusual Opportunity

is offered a few high class salesmen to represent pioneer manufacturer of exclusive high grade copyrighted advertising art calendars, direct mail, blotters, etc., on a strictly commission basis. Chicago and nearby territories on a protected basis. Thomas D. Murphy Co., Red Oak, Ia. Call Monday a. m. only. Room 1136, 201 N. Wells.

SALES SUPERVISOR

living on North Side, capable of getting results from men in field work; large concern; salary and bonus; must have A1 references and 5 passenger car. Apply empl. mgr. at 2237 W. 39th-st.

OUR REPRESENTATIVES OFTEN MAKE commissions of $100.00 to $150.00 weekly and more. Good men average $35.00 to $75.00 per week and up. We manufacture and sell combination deal of double value, super quality, exclusive pattern neckwear. Sales repeat 100% monthly. Salesman's earnings double yearly. Room 300, 154 E. Erie-st.

FREE INS. EDUCATION

Learn how to sell insurance. Free individual instruction. Positions assured with our organization to those who qualify. Leads furnished. Comm. drawing acct. Call after 2 p. m., 222 W. Adams-st., Suite 1467.

MEN WITH CARS.

Between ages of 20 and 30, for part time work; afternoons; organizing boys to sell magazines; salary; must live on west or north side of Chicago. Call Van Buren 2516 for appointment.

Traveling Registrar

with clean, successful sales record and car for music school of national standing. Knowledge of music not essential. Drawing account against liberal commissions. Address S H 577, Tribune.

SALESMEN

to sell window display production machine. Making food product. Wide application. Lib. comm. National organization. Unlimited possibilities. Apply in person Sunday to Mr. J. H. Avener, Morrison Hotel, Chicago.

HI-GRADE ROAD MEN

with car—who have sold cards and trade stimulators. Pay back to merchants plus profit. Exclusive territory. Big comm.; repeat business. Imperial China Co., 820 N. Michigan.

ALL WOOL SUITS—$16.95.
Outstanding line, latest fabrics, expert workmanship. You make $4.00 cash each sale, plus bonus. De Luxe Outfit FREE. White Dept. 196, Glen Park, 9 W. 20th-st., New York.

THE CHAS. E. HIRES CO.

Can use 3 men between ages 25-35; must have some previous sales experience and must own car; will pay straight salary. Apply at office, 561 E. Illinois.

SEEK NO LONGER—BIG COMM., SELLING specially constructed shoe. Garages, machinists, delivery men. Free outfit. Write President, DURA-TEX SHOE, 397 Center, Brockton, Mass.

SALESMEN AND SOLICITORS FOR HOME modernization under the National Housing Act. Biggest opportunity for making money this spring. Comm. Exp. not necessary. Call 2122 W. 63d-st.

SELL PROCESS EMBOSSED PRINTING. $3.95 thousand, with free cut service; worth $6. Nothing like it! Comm. $1 advanced. Experience unnecessary. Outfit free. United Engravers, 8 S. Dearborn, Rm. 1210.

SALESMEN—3; STEP INTO $65 WEEKLY position; city or travel; transp. paid to terr.; unusual oppor. in listing dept. large liquidation corp.; permanent; commission and bonus. Rm. 500, 205 W. Wacker.

MAN—TO SELL NAT. ADVERTISED INsecticides in Ill. and nearby states; must have car; sal. basis; state exp., refs. and sal. expected. Address C 346, Tribune.

SALESMAN WITH TAVERN FOLLOWING sell bar glass and supplies. West and North sides and loop. Replies held confid. Sal. and comm. Address S H 357, Tribune.

SALESMEN WITH CARS, NOW SELLING grocery and drug trade, to sell 10c repeat item; 37½% profit; exclusive territory. Give full details. Address D 576, Tribune.

MEN AND YOUNG MEN—EXP. IN CUSTOM clothes. [illegible]

HELP WANTED—MEN.

Salesmen.

Qualified Leads Furnished.

Well, men! Here it is! As a salesman and sales manager of a good many years' experience I believe I know what you are looking for. Not a worked out proposition, but something new with an instant appeal to prospects. Am I right? Then I'll go you one better. This deal is almost as new and revolutionary as radio, electric refrigeration or air conditioning. All prospects are qualified leads. This new product is backed by a million dollar company, and it sells for only a few dollars, cash or terms. It's a money saver, a new way to prepare food and appeals instantly practically to every man or woman. New man made $68 his first week. A real chance to go places starting with commission earnings way above average. See "Pat" Corrigan, Parlor "L," Hotel Morrison, all day Monday.

SPECIALTY MEN

Of good appearance who are not too dignified to work "cold turkey." Our men sell catering service and rooms to industrial organizations and business men. They average $65 per week commissions. If you qualify, we "show you how" and co-operate so that you can begin earning money at once. Permanent position for the right man. See Mr. Blackshaw, Rooms 1504-1505, 505 No. Michigan-av.

NEW YORK MANUFACTURER AND IMporter of handkerchiefs requires experienced handkerchief salesman—Illinois, Ohio, Indiana, and Michigan except the larger cities, line can be carried in connection with non-conflicting lines—advances for travelling expeneses against commission. Successful applicants must travel by car and be acquainted with retail and gents furnishing trade. All replies confidential. Address with full particulars as to lines carried and territory covered. Box 702BJ, 1457 Broadway, New York.

COLLEGE GRADUATES.

Many men are graduating from our Universities today but on account of present conditions do not find it an appropriate time to establish themselves in their chosen careers. We have a proposition that will interest ten good men who want a position that will provide a very satisfactory income for the next year or two. Write for particulars, giving age and experience in selling if any.
Address B E 164, Tribune.

5 SPECIALTY SALESMEN.

Well educated, high class only, to sell physicians diagnostic instruments on commission; experienced specialty men can earn $50 to $100 weekly now. Permanent exclusive territory.

CAMERON SURGICAL SPECIALTY CO.,
666 W. Division-st.

MEN AND WOMEN.

Unusual article of merit, no competition, entirely new. Selling on sight to furriers, fur stores, dept. stores, etc. Best fur scarf hanger on market. Choice city and out of town territory now available. Very liberal commission. Send 10c for sample [refund on first order]. Reply by letter only. The Perfect Scarf Hanger, 162 N. State-st., Chicago, Ill.

4 SALESMEN.

2 North Side, 2 South Side, for est'd liquidation corp.; protected territory; district mgr. will assist in closing; possibility from $50-$75 weekly comm. for men accustomed to selling intangibles.
188 W. RANDOLPH, ROOM 826.

SALESMEN—INTENSIVE LOCAL ADV. campaign is creating big demand for our prod. We need hard hitting, clean cut men to call on housewives to supply this demand; low priced item; big comm. paid immed Leads 100%. Co-operation, excl. terr. Few men with cars to act as crew mgrs. 20 E. Jackson, Rm. 1102.

MEN—AT ONCE; 25-45; WITH TACT AND good appearance; old estab. electrical unit; sales organization, but no sales experience req. for this position; excellent immediate com.-bonus earnings; good future to investment references. Apply 11 a. m. only, Monday. NO OTHER TIME. Rm. 1015, Mather Tower, 75 E. Wacker-dr.

EXPERIENCED SALESMAN.

Old estab. publ. Co. has immediate opening for high grade man, exp. in stocks, ins. or books. Car necessary. Promotion rapid. Lib. comm., drawing account when qualified. Call 9 to 12, Room 1200, 180 N. Michigan.

REAL OPPORTUNITY

in laundry business; best commission for soliciting new business; advancement depends on you; part time if desired; ½ block south of Belmont-av.
Lincoln-Paragon Ldy., 1326 Fletcher-st.

SOMETHING NEW.

Salesman with car. Exp. city and out of town. Sell Patented Traveling Neon Simulator Sign. Every merchant a prospect, when demonstrated. 20% comm. pd. A dream realized for specialty men. 63 E. Adams, R. 403.

POLICE ADVERTISING SALESMEN FOR widely circularized police publication. Must be able to contact large firms and get long term contracts. Leads furnished to able men. Liberal commission. References required. Rm. 1720, 139 N. Clark-st.

IF YOU ARE A REAL SALESMAN, HAVE a car, and are making less than $100 weekly commissions, then you should answer this ad and sell a popular training. Phone Mr. Fullerton, Franklin 2363, for appointment. Sunday afternoon only.

REPUTABLE EASTERN MFR. WANTS A salesman for Chicago and vicinity to carry line of children's dresses, sizes 2 to 6½. Comm. and salary. Give exp., address and phone number. Address S H 527, Tribune.

TO MEN ACQUAINTED IN THE MEDICAL field we have a money making proposition selling electro-surgical units. Percent basis. Give full details and terr. covered. Address S H 314, Tribune.

STRANGE CHEMICAL SPONGE CLEANS wall paper like magic. Banishes housecleaning drudgery. Women amazed. Hustlers cleaning up. Commission. OUTFIT FREE. Kristee Mfg., Box 213, Akron, Ohio.

SALESMAN FOR MINN. AND WIS., TO represent large importers, mfgrs. of linens and domestics. Dept. store following. Comm. basis. No draw. Give full details first letter. Address S F 367, Tribune.

SALESMEN—CALLING ON MEN'S STORES to sell men's sport jewelry. 20% comm. This is a live side line for men with established territory. Several states open. Give ref. Address S G 82, Tribune.

SALESMEN — ALL TERRITORIES, WHO successfully sold Corn Remedies to jobbers and mail order houses, to handle estab. attractively packaged line, 10c sellers. Good comm. Address B P 3, Tribune.

BUILDING INDUSTRY SALESMAN—FOR protected Chicago ter.; estab. business; no canvassing; liberal comm; give full qualifications. Address C 342, Tribune.

MEN AND WOMEN—QUICK SELLING household specialty, 25c seller with premium, 100% profit, 50c starts you. 2d floor, 5 W. Austin-av.

SALESMAN — FOR BUNGALOWS AND [illegible]

[illegible]

NAZI PROGRAM MAKES GYMNASTS OF GIRLS

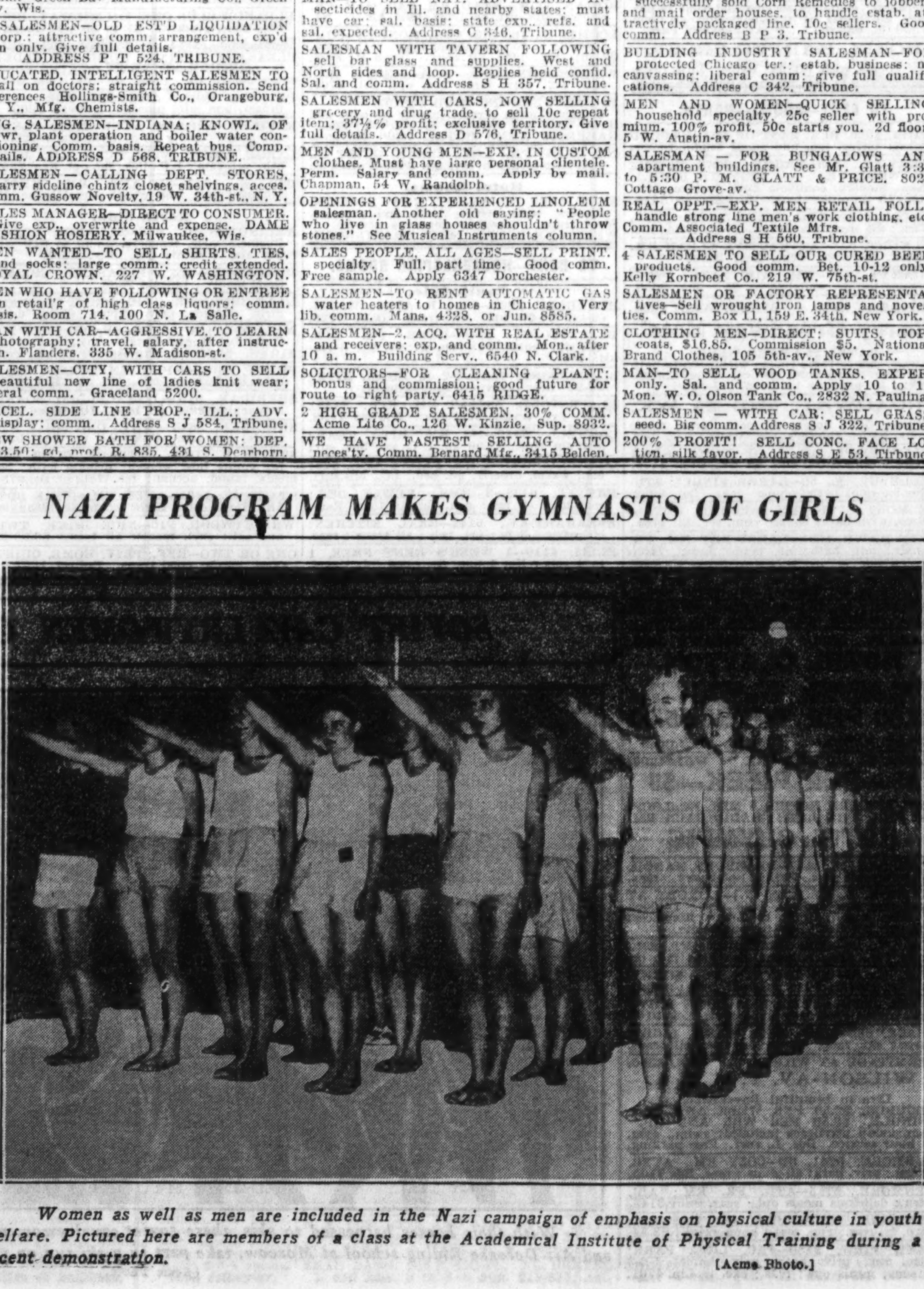

Women as well as men are included in the Nazi campaign of emphasis on physical culture in youth welfare. Pictured here are members of a class at the Academical Institute of Physical Training during a recent demonstration. [Acme Photo.]

HELP WANTED—MEN.

Salesmen.

SALESMEN

A sales organization whose performance during the past two years has attracted city-wide notice is expanding for the Spring and Summer. Many men in present force are averaging

$100 PER WEEK.

on our percentage basis.
Radio broadcasting furnishes leads to sell memorial plots in form of letters of inquiry.
NO COLD TURKEY OR HOUSE TO HOUSE.
This work is new, interesting and different, but thoroughly tested and established. The company is of years standing in Chicago.
100 N. LA SALLE-ST., 26TH FLOOR.
MONDAY, 9 A. M. [NO OTHER TIME.]

A national office appliance company will add 4 beginning salesmen to its system sales division. Nominal salary during 8 months training. Experience in our line unnecessary. A good education with one or more years business experience and willingness to work hard is essential; ages 24-28. Apply by letter, giving age, education, business experience, references and if married or single. Personal interview will be arranged for qualified applicants.

ADDRESS P T 525, TRIBUNE.

WILL PLACE A FEW YOUNG MEN—25 to 40, for sales work, through hshd. appliance dept. Prefer men with some sales experience who are willing to work for promotion, as these positions are permanent and offer those selected an opportunity for worthwhile earnings on a percentage basis. Must be neatly dressed, alert and own a car. For appointment see Mr. Bishop, 11th floor, Employment Dept., Monday, 9:30 to 10:30 only.

MANDEL BROTHERS

STATE AND MADISON.

AN OLD ESTABLISHED CO.

Concentrating on home modernizing has changed sales policies completely to conform to present conditions; a complete new exclusive line of giant weight materials at prewar prices coupled with our payment plan places the aggressive, willing worker in a position to earn large comm.; our expansion program provides for several ambitious, clean cut men; applicants selected will be trained. Call by noon, 3529 N. Cicero.

SALESMEN.
Our gen. sales mgr. is in Chicago organizing nation-wide circulation sales staff for TODAY, VINCENT ASTOR'S timely publication—the public's private wire to the NATION'S CAPITOL, RAYMOND MOLEY, editor. Liberal comm. and bonus. See or write J. J. Crandall.
ROOM 615. 201 N. WELLS BLDG.

SALESMAN—ACQUAINTED WITH ENGIneers and purchasing departments of public buildings, hotels, institutions, etc., in Metropolitan Chicago, to sell oldest and highest grade plumbing repair line. Straight but liberal commission assures good steady income. State experience and qualifications in detail. Box 853 Equity, 113 W. 42d-st., N. Y.

SALESMEN—GRAB THIS QUICK! NEW collection system placed on free trial with merchants and professional men, pays you $5 commission on easy $7.50 sale. Should return buyer 12 times its cost. Repeat sales, steady income. Protected territory.
MITCHELL HEIM,
1450 Plymouth Bldg., Minneapolis, Minn.

SELL HARD WORSTED SUITS, $16.95. MAKE $5 COMMISSION.
Extra pants at cost. Finest workmanship. Over 30 hand operations. $25,000 Bond guarantees satisfaction. Customers repeat. Complete DeLuxe Sample outfit free. Actual leads furnished. Bonus sample suit. Williams Bros., 832 Broadway, Dept. HZ-16, N. Y. C.

NEW BUSINESS INVENTION—INSTALLED on Free Trial; sells itself. Four $15 sales daily pay $280 weekly. Portfolio of references from world's leading firms. Account liquidation system. Exclusive. Deposit required for sample. Write F. E. ARMSTRONG, Dept. A-12, Mobile, Ala.

PRACTICAL PRINTER—YOUNG MAN, CAPable of selling printing. Selling experience desirable but not essential if applicant has the necessary qualifications. Salary and com. Give full particulars as to age, education, experience, past earnings, etc.
Address S H 143, Tribune.

DEALER SALESMEN.

Revolutionary new line offers substantial earning opportunity on a liberal sales percentage plan to dealer salesmen—Territories in Chicago, Northern Illinois and Lake County, Ind. See Mr. Evans, DUDLEY LOCK CORP., 235 W. Randolph-st.

$15 TO $30 COMM. DAILY—LARGE REliable publishing Co. gives customers 6 mos. before 1st paymt. and pays salesmen 20% immediately. Want men and women anxious to work hard for real money. Must have car. Very attractive setup. Address S H 581, Tribune.

SALESMEN CALLING ON FURNITURE and department store trade. State of Michigan, to handle our full line of velvet paintings, pastels, imported religious pictures, etc. Excellent sideline, commission.
Address S H 301, Tribune.

REPRESENTATIVE—FOR CHICAGO AND midwest; handle line gold filled and plated watch hands; retail jewelers and dept. stores; liberal commission. State experience, age, present connection. References. Box 702-A, 1457 Broadway, New York.

SALESMAN—EXPD. IN HANDLING SALES made by drivers to stores, homes, etc. For large brewery distributor. Must have sales promotion ideas. Salary. State exp. Address S H 392, Tribune.

WE HAVE AN OPENING FOR A SALESman who is desirous of making a permanent insurance connection; comm. basis. Exp. not necessary; we train you. Rm. 411, 100 N. La Salle. Ask for E. G. LUND.

HIGH CLASS 1 CALL SALESMEN—WHO have sold executives of the highest type; extraordinary deal; Veterans' Benefit; a good quick money maker on straight comm. 2 to 4 p. m. Monday only. R. 602, 121 N. Clark.

MAN—WILLING BEGIN $38.00 WEEKLY commission, handling nursery stock; booking orders from old-new customers. Season starting. Experience unnecessary. KAY-BEE, Newark, N. Y.

YOUNG SALESMAN WITH ENGINEERING education, architectural, preferred for permanent out of town position. Salary. Give age, experience, full information first letter. Address S H 530, Tribune.

SALESMAN.

Experienced; sample cases and fabricoid covered luggage. Full time or sideline. Com. Address B P 32, Tribune.

MFR. WANTS SALESMEN WITH DEALER contacts to handle line of furniture and metal polish; liberal comm. Rm. 322, 711 S. Dearborn, Chicago.

CREW MANAGERS AND SALESMEN — Selling a scientific household necessity; men with cars preferred; 50% comm. paid daily. Address S H 582, Tribune.

A1 SALESMEN FOR HOTEL AND INDUStrial trade; est. territory; repeat business. Weekly salary and bonus. Give phone number. Address D 541, Tribune.

PROGRESSIVE WHOLESALE HARDWARE Co. wants expd. out of town salesmen, calling on hardware and plumbing supply stores. Comm. Address S J 328, Tribune.

SALESMEN — EXPERIENCED IN APPLIance and direct selling, guar. salary and comm.; floaters, has-beens please do not apply. 8847 Commercial-av.

SALESMEN—FOUR $15 SALES TO STORES net you $40 daily. Sayers Systems [Est. 1895], 2801-07 Sheffield-av., Chicago, Ill.

Agents.

AMAZING NEW "MIRACLE DISC" HOLDS heat, cuts gas bills to 35 per cent; prevents burning food; permits baking, toasting, roasting, etc., ON TOP OF STOVE; low priced; big profits; sample offer. Woodrow Co., Dept. W-66, Cincinnati, Ohio.

SPECIAL EMPLOYMENT. WEAR, INTROduce Dunlap Pants, $1.95 to $4.95. Cash commissions, bonus, your own pants without cost. No money or experience necessary. Complete starting outfit free. Dunlap Pants Co., Dept. 105, Cincinnati, Ohio.

LATEST STYLES MEN'S MADE-TO-MEASure pants, $4.95. Every pair cut to individual measure. Big commissions; your own pants without cost. No experience necessary. Sample line free. Write Hutchins Pants Co., Dept. H-2, Cincinnati, Ohio.

MEN—WITH DIRECT TO CONSUMER COFfee, egg and fruit routes add to your line our high grade soap flakes, toilet soaps, cleansers. Real profit, a constant repeater plus a new premium feature. Investigate. Eway, 5906 Dakin-st., rear.

SEVERAL DIFFERENT TYPES AND makes of self-wringing mops — various gadgets and supplies for auto users; also toilet prep. Buy here at low prices. Out of town folks write Central West Distributing Co., 1357 N. Wells-st.

SILVER QUEEN—AN ARTICLE OF SUPErior merit and unchallenged performance. Genuine opp. for men and women of character and responsibility. Chicago and other cities. Nordendale, 2100 Fulton.

SALESMEN, SALESWOMEN, CREW MGRS., distributors, for new true fruit 5 min. jelly making product. Quick repeater. Defies competition. Big comm. Minute Maid Products Co., 257 Werdin-pl., Los Angeles.

WONDERFUL OPPORTUNITY — TO MAKE $240 a month, $45 first week. Be a grocery dealer. I furnish you complete. No capital needed. Write Albert Mills, 7035 Monmouth, Cincinnati, Ohio.

DISTRIBUTORS - AGENTS — MAKE BIG money daily with new 10c fast selling food item. Dealers, housewives everywhere buy. Kut Nut, Inc., St. Paul, Minn.

MAKE MONEY PART TIME — INSTO cleans hands instantly. Write for samples and sales proposition.
INSTO COMPANY, Los Angeles, Cal.

WANTED—MILK, BAKERY, TEA, COFFEE or other route men. Good proposition for right man. Rawleigh, Dept. 1LB-128-L, Freeport, Ill.

A BUSINESS OF YOUR OWN—MAKING sparkling glass door plates, desk plates, numbers, signs, checkerboards, mirrors. Illustrated book free. Palmer Signs, 303, Wooster, Ohio.

$400 MONTHLY INTEREST YOU? NEW patented money saving device. Sensational demon.; sells itself to home or bus. 120% profit. Sentinel, 2615-A Walnut, Kansas City.

MAN—WITH CAR, TRUCK; EXP. BUILD hse. to hse. early morn. bakery route. N. High class goods. Address S H 403, Tribune.

AGENTS—100 PROFITABLE MAIL ORDER and local business ideas. Free literature. PRUITT PRESS, Elburn, Ill.

HELP WANTED—MEN.

Agents.

ROUTE MEN WANTED — BEER COIL cleaning; new Premier method operators enthusiastic; some report having 75-100 regular customers per week with one Premier mach.; average price $1 per customer per week; only $75 starts you; big paying routes can be established at once in Chicago as well as in other cities and counties everywhere. Call or write quickly. PREMIER, 166 W. Jackson-blvd., Room 931, Chicago.

AGENTS AND DISTRIBUTORS—Amazing new easy seller. Nu-A-Lu cleans aluminum, silver, nickel, chromium, mirrors, etc. Rust remover. Every housewife, hotel, restaurant, buys and repeats. Men making $10 and more daily in commissions. Write NU-A-LU CO., 3547 36th-st., Long Island City, N. Y.

SPECIAL REPRESENTATIVES TO WEAR and introduce Dobbs Pants, $1.95 to $3.95. Cash commission, bonus, your pants without cost. All or part time. No money or experience required. Dobbs Pants Co., Dept. C-25, Cincinnati, Ohio.

AGENTS WTD. EVERYWHERE TO SELL BRAND NEW PORTABLE SAFETY LOCK [nothing like it]; sells on quick demons. Every one a prospect; big money. Write Wonder Lock Sales, 53 W. Jackson.

Miscellaneous.

Y-O-U-R O-W-N B-U-S-I-N-E-S-S.

Would you be interested in starting in business for yourself without one cent of investment on your part?

Well, that is exactly what we have done for many men in this territory.

These men were previous storekeepers, doctors, lawyers, shop workers, mechanics, etc., and are now earning and receiving in net profit—as much as $50 for a single day.

We are an old line, nationally known manufacturer of electrical units that defy competition and for which there is a constant, increasing demand.

Now, here are our requirements—you must be under 50, preferably married, honest, reliable, present a neat appearance, and possess at least a grammar school education.

At this time we will only interview men living on the south side of Chicago, northern Indiana, or northeastern Illinois.

Every man answering this advertisement will be given a confidential interview and, if selected, will be trained at our expense in our methods which are successful.

There are no strings attached to this offer as we even pay rent, light, heat, telephone, girl hire, consign your merchandise and finance your accounts.

Apply 1:00 to 3:00 Monday only. Ask for Walter Leonard, Director of Personnel, Suite 404, 841 E. 63d-st.

IMMEDIATE EMPLOYMENT

We will consider the applications of several high grade, neat appearing young men who are sales minded and electrically inclined; men applying must be able to live on moderate income while learning to merchandise appliances from our stores; commission and bonus paid twice a month. Apply in person only, Monday morning, 10 a. m. sharp. See Mr. Parsons.

COMMONWEALTH EDISON COMPANY,
915 W. 63D-ST.

I Need an Assistant

Man under 40, with car, resident of Chicago; start training immediately with hardware concern for executive position before early spring. Man must be willing worker, furnish best of refs., and content with earnings while training, around $160 monthly, bonus and comm. Man selected will have high class permanent position. Not canvassing. See sales manager before noon.
SUITE 304, 536 LAKE SHORE-DR.

LOCAL DEPT. STORE

Will place 2 well recommended men over 23 years old in an established profitable position in hshd. appliance dept. Opportunity for promotion. Car required. Electric equipment experience helpful but not necessary. Remuneration on percentage to start with; chance for drawing account when qualified. Reply giving full information about yourself. Address S J 134, Tribune.

COMMONWEALTH EDISON

company has openings in appliance sales department for four neat and ambitious young men 23 to 40 years of age; permanent work, advancement, excellent commission and bonus to men selected. We also pay men while training who qualify. Apply Monday, 9 to 11 a. m. only, 140 S. Dearborn-st., Room 251, Mr. Prussing.

WANTED PARTY TO GUIDE ME IN MAKing investment in laundry linen supply business; this party must know supply business from ground up. Any one not connected at present will be considered. Salary. Address S D 537, Tribune.

YOUNG MEN [TWO]—18 TO 22, NEAT APpearing, for special advertising campaign passing out samples for national publisher on commission basis. Apply 7-9 p. m. Monday. Mr. Davis, Rm. 22, 212 S. Marion-st., Oak Park.

ROLLER SKATERS AND FANCY SKATERS —Salary. To enter roller skating contest. Must be experienced; endurance ability; this is unusual opportunity.
Address B P 29, Tribune.

MEN—3, TO TAKE ORDERS FROM ESTAB. clientele by appointment; annual spring sale; refs. req.; start about $21 wkly. adv. comm. Realsilk, Rm. 1337, 224 S. Michigan.

YOUNG MAN—WITH CAR TO TRAVEL; preferably with exp. of placing Decalcomania signs. Salary $15 and expense. Address S H 396, Tribune.

MAN—YNG., INTELLIGENT; EXP. NOT necessary. Take chg. small pri. suburban dog kennel. Careful driver. Mod. sal.; good home. Address S H 305, Tribune.

MAN OR COUPLE TO OPERATE 44 ROOM working man's lodging house. Rent free and commission. References necessary. Address S B 338, Tribune.

MAN—WITH DISCOUNT CO. OR INSURance exp. Must have car. Comm. Give full details. Address D 445, Tribune.

MEN—2; GIVE AWAY SAMPLES AND take orders for hsehold. prod.; comm. Apply 9 to 12 Mon., Ansett, 6201 Dorchester.

4 RELIABLE MEN—FOR MERCHANDISE dept.; about $21 wkly. adv. comm. Apparel, Rm. 1339, 80 E. Jackson.

Employment Service.

S A L A R I E D P O S I T I O N S
$2,500 to $25,000.

This thoroughly organized advertising service of 25 years' recognized standing and reputation, carries on preliminary negotiations for positions of the caliber indicated through a procedure individualized to each client's personal requirements. Several weeks are required to negotiate and each individual must finance the moderate cost of his own campaign. Identity is covered, and if employed present position protected. If you have actually earned over $2,500 send only name and address for details.
R. W. BIXBY, INC.,
140 Delward Bldg., Buffalo, N. Y.

HIGH GRADE MEN

Contact employers through our methods. THE NATIONAL BUSINESS BOURSE. 20 W. JACKSON-BLVD. ESTAB. 1915.

THE FACTS ABOUT GETTING A JOB—Write for your Job Analysis Chart; give age, occupation. ACORN SURVEY CO., 1900 Euclid-av., Cleveland, Ohio.

MEN—YOU CAN GET A JOB AT YOUR own occupation! 25c brings 5 new clever, successful methods. Get a job or will give you one. Write C-112, 5245 Parker-av., Chgo.

Employment Agencies.

"YOU NEVER MISS THE WATER TILL the well runs dry" is another old saying for Pictured Proverbs game. For another, see Clothing, Furs.

FACTORY SUPT.—ENGR. $5,000
Sales Manager, heavy chemicals.....$5,000
HARRISON PERSONNEL, 20 W. Jackson.

ACCOUNTANT—CHAIN STORE EXPER.; 28 to 32 yrs. Univ. educ., $200-$250. Glader Corp. 220 S. State-st.

A. J. McCOY AND ASSOCIATES, 140 S. DEARBORN, ROOMS 1129-32.

FREIGHT RATE CLERK..............$110
DEARBORN EMP., 140 S. DEARBORN.

MOLENE PERSONNEL, 105 W. ADAMS. H.S., Coll. grads., 17-21 ys., very neat, open.

GAS ATTDT., GREASER, SOUTH........$15
GEN. AUTOMOTIVE, 37 W. Jackson, R. 49

MONARCH AGCY.—166 W. WASHINGTON. Garage, factory, restaurant, hotel help.

5 SALES MGRS., SUPERVISORS.......$250
THE BAYNE AGENCY, 105 W. Adams.

MECHANICS, CAR WASHERS, FLOORMEN, GARAGE OWNERS, 309 S. LaSalle, R. 101

BODY FENDER, 70C; NITECOOK, $12. BUSCH AGENCY, 184 W. WASHINGTON.

LATHE HANDS, MACHINISTS—LOOP AGENCY, 160 N. WELLS, R. 505.

INCOME TAX MAN—PUB. EXPD. $250. Consolidated, Rm. 1111, 209 S. State.

TRADE SCHOOLS—MEN.

LEARN PHOTOGRAPHY — PROFESSIONAL and amateur; portraiture, commercial, developing, printing, enlarging. $1 per lesson. Flanders, 335 W. Madison-st.

LEARN SHOWCARD AND SIGN WRITING, window trimming, advertising. Booklet. Chicago Display System, 39 W. Adams-st.

LEARN AUTO MECHANICS—JOB WHILE learning; practical shop work; days, evenings. Federal Auto Eng., 2040 Washington.

LEARN RADIO—INQUIRE ABOUT OUR "No Obligation" plan. Class March 18. R. C. A. Institutes, 1154 Merchandise Mart.

COMPLETE COURSE CREPE PAPER, WINdow trimming. Jobs for those who qualify. American Institute, 417 S. Dearbn. Har. 2476.

QUALIFY FOR HOTEL CAREER. SEE adv. under "Instruction." Hotel Ext. Div.

TRADE SCHOOLS—MEN.

LEARN MACHINIST TRADE TOOL & DIE MAKING

AUTOMATIC SCREW MACHINES.

Steady Demand at Good Pay

Learn by Doing in the ALLIED Shops. Attend Days or Evenings—Indiv. Instruction. Employment Service FREE to Allied Students. Visit Shops or Write for FREE Book. ALLIED SCREW MACH. CO. [School Div.], 609 W. Lake-st. Dept. T. phone Har. 1136.

LEARN ELECTRICITY, RADIO, REFRIGERation, Air Conditioning in big Coyne Shops. I'll prepare you for a good job and give you Employment Help after your training is finished. No Books—All practical shop work on modern machines. Easy Tuition Terms. Pay us a visit. Special guide service daily and Mon., Wed., Fri. eves. Write for details or phone Seeley 7732. H. C. Lewis, Pres.

Coyne Electrical School,
500 S. PAULINA-ST., CHICAGO, ILL.

DIESEL ENGINEERING

offers big opportunities for trained men. The right type of men. It is worth a postal card to find out what it offers you! Get "Diesel News" free. School is open daily to 8:30 p. m. Visitors welcome. HEMPHILL DIESEL ENGR. SCHOOL, 1263 Diversey-pkwy., Chicago. Wel. 1041. America's Original Exclusive Diesel Schools.

Be a Traffic Manager

Fastest growing business profession. Easy to learn. Practical class work. 12 days. Evening classes. Big pay, unlimited field. Free emp. help to students. Call 10 a. m. to 8 p. m., or write, give phone number. COLLEGE OF ADVANCED TRAFFIC, 330 S. Wells-st. Dept. "T" Har. 8649.

MEN WANTED—TO QUALIFY FOR GOOD pay positions in refrigeration and air conditioning business; no experience needed; chance to become installation-service expert; prefer men with fair education, now employed, mechanically inclined, willing to devote some spare time to training. Write fully, giving age, phone, present occupation, Utilities Eng. Inst., 404 N. Wells-st.

U. S. GOVERNMENT

—Civil Service exams. expected soon. Postal, Rwy. Mail, Clerk, Accounting, Meat Inspection, etc. Men—Women, 18-55. Personal Guaranteed coaching. New catalog, details, sample questions free. PERGANDE INST., 210 S. Clark, Rm. 1924, Central 7848. Write or call quickly.

CIVIL SERVICE — GUARD, EDITORIAL clerk open now. Many Chgo. exams. expected soon. Postal, accounting, clerical, meat inspection, others. Men-women. Personal GUARANTEED coaching. Free catalog, details. Sample exams, free. PERGANDE INST., 210 S. CLARK-ST., RM. 1924, Central 7848. Write or call quickly.

UP TO DATE TRADES.

Air conditioning, electric refrigeration, welding, diesel engineering, aviation mechanics, auto mechanics, tool and die, automatic screw machine, radio, body and fender. A weeks trial free—Day or evening. GREER COLLEGE, 2024 S. WABASH-AV.

STEP INTO A WELL PAID POSITION—Hotel, club, restaurant; "new deal" and "repeal" creating nation-wide opportunities for trained men as mgrs., stewards, room clerks, etc., prev. experience unnecessary; train at home; part spare time; write for particulars. LEWIS HOTEL TRAINING SCHOOLS, Desk 703, Washington D. C.

Be a Master Watchmaker.

THE DEPRESSION-PROOF TRADE.
Our master training makes you independent. Write or call for BIG FREE BOOK. CHICAGO SCHOOL OF WATCHMAKING, 155 N. CLARK-ST. FRA. 1777.

A GOOD BAKER HAS THE BEST CHANCE of steady employment at good wages. Learn bread, cake, pastry baking and decorating in spare time. Write for information; give phone number. BAKING INSTITUTE. Address B K 380, Tribune.

FREE ART LESSON TO THOSE 18 OR over, seriously interested in an Art Career. Practical, spare time training. Write for free lesson and illustrated book. Meyer Both Co., Michigan-av. at 20th, Chicago, Ill.

ADVERTISING AN ATTRACTIVE CAREER. Practical, spare time training in advertising. Write for free book. Meyer Both Co., Michigan-av., at 20th, Chicago, Ill.

LEARN WATCHMAKING — EASILY AND quickly; prepare for a good paying position. Results sure; lower rates. Day or evening. C. D. OLSON, 826 N. Clark. Sup. 7251.

3 DEPRESSION PROOF TRADES; REFRIGeration, air conditioning, oil burner servicing and installation. Herkimer Institute, 1819 Broadway, N. Y. C.

HELP WANTED—WOMEN.

Stores and Offices.

BAKERY STORE MANAGER—EXP. HIGH class trade. North side. Full of pep. Must know merchandising and [illegible] neat display. Address S H 403, Tribune.

CAPABLE BUSINESS GIRL WITH STENOgrapher experience for position on south side. ADDRESS S H 591, TRIBUNE.

CASHIER FOR THEATER WORK. MUST live on S. side. Address S H 364, Tribune.

DEPARTMENT STORE OPENINGS.

Assistant Managers needed for the following departments:
Stationery.
Lamps.
Infants' Wear.
Lingerie.
Hand Bags.
Neck Wear—Handkerchiefs.
Experience in like absolutely necessary; managerial experience desirable. Give complete details as to age, marital status, education and salary expected. Address S J 130, Tribune.

DRESS SALESLADY—EXP. TO MANAGE store; apply Bohemian; refs. 6203 W. 22d-st.

EDIPHONE OPERATORS.

Experienced operators for part time work—three or four days per week. Married women interested in permanent part time work considered. Give full details of experience, age, and phone number. Address B G 468, Tribune.

EDIPHONE OPERATOR

For centralized transcribing dept.; single; Gentile; at least 4 yrs. experience; not over 30; salary $80; state full details of education, exp., speed. We are not an employment agency. Address S H 590, Tribune.

SECRETARY-BOOKKEEPER—IN FLORIST shop; pleas. surround.; 48 hr. wk.; $16; give full details as to age, height, religion, prev. exp., ph. No. Address P T 530, Tribune.

EXP. MILLINERY SALESWOMEN FOR [illegible] Address S H 392, Tribune.

Millinery Saleswomen

Department store experience. Must be neat and aggressive. Both regular and part time work. Address S J 133, Tribune.

PUBLIC STENO.—GENTILE, DESK SPACE and typewriter in law office, in exchange for part time services. Dearborn 1060.

RAPID TYPIST-BILLER—ACCURATE IN math.; $12 start. Address S G 83, Tribune.

RECEIVING OFFICE ASST.

Bookkeeper-typist, familiar with receiving office routine of large retail store. State age and experience.
Address S J 135, Tribune.

REQUISITION ORDER CLERK-STENO-TYPIST—Experienced. State education, experience, references. $65 month start. Advancement. Address S H 567, Tribune.

SALESGIRL—SINGLE, 18-25, SOUTH SIDE department store; $16 wk. Enclose snap shot for [illegible]. ADDRESS S H 316, TRIBUNE.

SALESLADY—IN EXCLUSIVE DOWNTOWN dressmaking shop. Must have following. Address S H 309, Tribune.

Stenographer-Dictaphone.

CAPABLE GIRL, very desirous of advancement and willing to put forth the required effort. Trustworthy and agreeable. Must teach Dictaphone. State education, other qualifications, and age. West side. Address S J 127, Tribune.

SALESWOMAN — RETAIL FUR STORE. Either exp. in furs, ready-to-wear, or with selling ability. Give age, education, refs., salary. Address S G 454, Tribune.

SECRETARY TO EXECUTIVE—EXPD. IN composing letters and in office management. Stenography. Age under 31. College degree, single. Excellent salary. Address S J 336, Tribune.

STENOGRAPHER — UNMARRIED RAPID, accurate; understands simple bookkeeping. State correct age, full details of experience, references. Salary to start $12 per week. Address S 522, Tribune.

STENO.—3 HOURS DAY, LATE AFTERnoon, $5 wk. Southwest side, Brighton Pk. References. Address S J 329, Tribune.

STENO.-BKKPR.-OFF. DEP.—SM. OFFICE. Give det. Address D 527, Tribune.

TYPIST—FOR CATALOG COMPILING, MUST be exp. in automotive or hdw. work; state age, exp., salary. Address S J 341, Tribune.

UNEMPLOYED—EXPERIENCED IN ADvertising agency production work. Give experience. Address B G 524, Tribune.

YOUNG WOMAN—EXPERIENCED IN CORrespondence work, stenography, desire permanent position in analysing accounts and questions, in loan and mortgage work. [illegible] familiar with sales. [illegible] promotion material. [illegible] sidered, ingly. [illegible] age, exp., education and salary expected. [illegible]

Executives and Managers.

HOSIERY MANAGER.

Brilliant woman between 25-35 to take complete charge of active department; must be superb sales person, organizer, good manager, [illegible] references. Salary. ADDRESS S G 272, TRIBUNE.

LADY OF THE EXECUTIVE TYPE TO CONtact the 5100 teachers living in the city and organize students for summer work. Better than $100 per month for a thoroughly competent manager. Expenses advanced. Rm. 500, 205 W. Wacker-dr.

(Continued on following page.)

HELP WANTED—WOMEN.

(Continued from preceding page.)

Executives and Managers.

SPORTSWEAR MANAGER.

Must be super sales person, between 25-35, to take charge of department. State age, references, phone number, salary. ADDRESS S J 286, TRIBUNE.

CULTURED WOMAN—GOOD APPEAR.; exec. pos.; dignified bus.; ref. req.; no selling; comm. basis. Address S J 116, Tribune

Professions and Trades.

BEAUTY OPERATORS—HAVE PERMANENT positions open, which are a challenge as to the ability of any first class operator. Must fill at once. Can you qualify? Swain's, 130 N. Oak Park-av., Oak Pk. Village 9310.

BEAUTY OPERATOR—GOLD COAST FOL. Good personal. Highly exp. all branches of work. Address S J 505, Tribune.

BEAUTY SHOP MANAGER—30-35, HIGH class, intelligent, thoro. exp.; must be A-1 operator. Delaware 3035 for appointment.

BEAUTY OPERATOR — A-1, LICENSED. Must marcel, manicure. Evanston following pref. Excel. oppt. 518 Main-st., Evanston.

BEAUTY OPERATOR—MUST BE A-1 FINgerwaver, marceller and manicurist. Call Longbeach 5715 for appointment.

BEAUTY OPR.—A-1: EXP. ONLY NEED apply. 1428 S. 18th-av. Maywood 9494.

BEAUTY OPER.—WITH FOLLOWING; NR. Diversey-Pine Grove. Bitt. 2673.

CUFF AND COLLAR PRESS OPERATOR. None but experienced need apply. Morgan Laundry Service. 2330 Prairie-Av.

DENTAL ASSISTANT—IN LOOP. SMALL salary and training. Exp. not necessary. ADDRESS P L 505, TRIBUNE.

DRAPER ON DRESSES EXP. IN HIGH class dressmkg. shop. Bailey, 410 N. Mich.

FASHION ARTIST

Kline's, St. Louis' largest and finest women's specialty store, requires the services of an excellent fashion artist who knows how to portray beautiful clothes. Excellent opportunity for the right person to make name for herself. Send samples immediately; state age, experience, and salary desired.

Maurice L. Hirsch,
Publicity Director
KLINE'S,
603 Washington-av.,
St. Louis, Missouri.

FLAT LOCK OPERATORS—EXPERIENCED. Crest Shirt Corp., 212 S. Franklin-st.

GIRLS—EXPD. FILLING AND LABELING bottler. Apply 1608 S. Canal-st.

GRAPHOLOGIST — HANDWRITING ANAlyst. Perm. Write Box3670, Merchandise Mt.

HAND-EMBROIDERERS THOR. EXP. BRG. samples Mon., 10 E. Cedar. Del. 2109.

KNITTING INSTRUCTOR—EXCLUS. LOOP needle art studio. Write, exp., age, refs., salary. Address D 504, Tribune.

LAUNDRY SHIRT PRESS OPERATOR—Must be experienced. 3139 Clybourn-av.

MACHINE OPERATOR—EXPERIENCED only, on linen supply mending. Southmoor Laundry, 6638 Cottage Grove.

MANICURISTS—PERMANENT WAVERS and all around operators, experienced. Room 304, 159 N. State-st.

MILLINERY DESIGNER AND COPYIST—Expd. better hats only need apply. Knobby Millinery, 2346 E. 71st-st.

MILLINERY DESIGNER, EXP. FABRICS. See Mr. Zeman, 225 N. Wabash 8th fl.

MGR. FOR BEAUTY SHOP OUT OF CITY; dept. store exp. only; gd. sal. State exp. Write E. Weiner, 6212 Woodlawn.

OPERATORS—SINGLE NEEDLE AND ZIG zag; must be thoroly expd. on bias slips. Steady. Hindel Mfg. Co., 651 S. Wells.

SILK SHADE DESIGNER—CAPABLE OF stylizing smart trims. Excellent opportunity. Plaza 4742.

. . . SLIP STITCHERS FOR MEN'S . . . Neckwear; no home work; exp. only. M. SALK. 1134 W. ROOSEVELT-RD.

SORTERS AND MARKERS FOR FINISH dept., also press. girl. 925 S. California.

X-RAY OPERATOR, DENTAL—STATE AGE. ADDRESS C 349, TRIBUNE.

Pharmacists.

REGISTERED PHARMACIST

Illinois; for Department Store. Reply, giving details as to age, marital status, education and salary expected. Address S J 129, Tribune.

Household Help.

COUNTRY GIRL—LIKE CHILD; LT. HSWK. State sal. Address S H 559, Tribune.

COUPLES — FOR ADVERTISMENTS FOR couples see separate subheading "couples" immediately following this subclassification.

EXP. LADIES MAID—GER. OR SWISS; must have 1st class city refs. Address D 517, Tribune.

GEN. HSWK.—STEADY; GOOD HOME; NO child. E. Carson, 3441 Lawrence. Jun.1026.

GIRL—HOUSEWORK; FROM 3 TO 6 P.M. everyday. Saturday all day. Apply Monday. Mrs. O'Donnell, 7351 S. Paulina.

GIRL—WHITE: 20-25; GEN. HSEWK.; NO laundry, no cooking; exp. care of child; stay; $4. Lyon, 5449 Washington-blvd.

GIRL—WHT., NEAT, HSWK. NO WASH., NO child. Stay nights. Apply Sun., 677N.Mich.

GIRL—WHITE, YOUNG, 3 HALF DAYS A week. Light housework. Drexel 4162.

GIRL—20 TO 35; EXP. GOOK; GENL. HSE.-wk.; stay; own rm. $8. Ph. Lombard 249.

GIRL—WHOTE; EXPD. GEN. HSWK.; LIKE children. Stay. $6. Sunnyside 0469.

GIRL—WHITE; GENERAL HSEWK.; ELEC. washer; good home. 6806 Cornell, 1st apt.

GIRL OR WOMAN—MUST BE CAPL. WITH children; good home. Juniper 8863.

GIRL—EXPD.; GEN. HSWK.; LOVE CHIL.; gd. home $6-$9. 1435 Jarvis, 2d. Shel. 9397.

GIRL—WHITE, YOUNG, EXP. GEN. HSWK. 1 child; refs.; good home. Rog. Pk. 6059.

GIRL—YG.; PROT.; WH.; 2D WORK AND laundry. Call Midway 5976 after 10 a. m.

GIRL—WHT.; GENL. HSEWK.; EXP. CARE 2 child.; Gentile; Prot.; stay. Lin. 7256.

GIRL—YOUNG, NEAT, FOR GENERAL housework; stay. Newcastle 1070.

GIRL—WHT.; GENL. HSEWK.; EXPD.; Gd. home, good sal. Sheldrake 4064.

GIRL—WHITE; 25-35; EXP. WITH CHILdren, cap.; refs.; $6. Sunnyside 3390.

GIRL—WHITE; YNG.; ADULTS; HSEWRK., lgt. laundry; no cooking. Mansfield 2830.

GIRL, WHT., EXP. GENL. HSWK.; REFS. Molner, 2257 N. Kedzie. Spaulding 7925.

GIRL—WHITE, LIGHT HSEWK., 2 CHILdren; stay. Call Independence 5064.

GIRL—WHITE; FOR GENL. HSWK.; ADULT family. Flesham, 5306 Hyde Park-blvd.

HSWK.—HOME NIGHTS; $3 WK. CALL afternoon or eve. Sunday or Monday. 7618 Cottage Grove-av. Mrs. Brown, Apt. 4.

HSKPR.-COMPANION — COMP., REFINED, strong, middle aged, for invalid lady alone. Out of city. Address S H 531, Tribune.

MAID—WHITE; EXP. COOK AND SERVE. Must have A-1 refs. Butterfield 1333.

NURSE — TO T. B. CONVAL. PATIENT. Must be good cook, reader; steady position, country estate near Chicago. Give details, salary. Address D 245, Tribune.

NURSE MAID—MORNINGS ONLY. BROADway-Melrose district. Bittersweet 7642.

NURSEMAID—WHITE; 17-20; CARE OF child 4½; own r.; $3. Plaza 6060, Hyman.

PRACTICAL NURSE—25-30, CARE OF baby, no housework, refs. required, $5. 2 to 4 today. Apt. 302, 1412 Chase-av.

WOMAN OR GIRL—GEN. HSWK.; 1 CHILD. Stay; $4. Bittersweet 6034.

WOMAN—WHITE, LT. HSWK., $5; STAY; 1 child 5. Call Bittersweet 7319.

THE TRIBUNE OFFERS SPECIAL LOW rates to persons advertising for positions. For further information and assistance in writing an advertisment stop at the Want Ad Office, Madison and Dearborn-sts., or in the lobby of The Tribune Tower.

Couples.

COUPLE—VERY EXPERIENCED, TO DO general housework. Wife must be good cook; man valet and butler; German-Hungarian preferred. Address S F 433, Tribune.

COUPLE—WHT.; COOK AND HOUSEMAN; expd.; refs. P. O. Box 643, Mundelein, Ill.

Clubs, Hotels, and Restaurants.

REFINED PROT. WOMAN WITH TEAROOM mgr. or asst. exper.; willing to do work of serv. bfk. to 8 in priv. home. Stay. Prospect sharing profits tearm soon. State qual. fully, wages, refs. Address D 545, Tribune.

PASTRY COOK—SHORT HOURS; PASTRY girl regular hours; high class tearoom exp. Call today, 2 to 4, 2918 Ellis-av.

SANDWICH GIRL — EXPERIENCED FOR soda fountain; neat, young. ADDRESS S H 583, TRIBUNE.

WAITRESS—EXPERIENCED. 1000 W. TAYLOR-ST.

PASTRY GIRL—ONLY EXPER. APPLY. Home Restaurant, 1942 W. Madison.

Saleswomen.

BIRTHDAY, EVERYDAY CARDS. COMM. Wallace Brown, Inc., 122 S. Michigan.

DRESSES GIVEN FOR PERSONAL USE—Big cash comm. Take orders for famous Janalene dresses, lingerie, foundation garments, etc. Start spare time. No experience needed. Janalene, Dept. 439, Indianapolis, Ind.

GLOVE SALESWOMAN—WITH CAR; EXPD. selling dept. stores. Drawing account and commission. 9100 Merchandise Mart.

LAUNDRY SOLICITORS.

Excellent commission for good saleswomen; part time if desired. [3152 N.] Lincoln-Paragon Ldy., 1326 Fletcher-st.

TAKE ORDERS—HIGH CLASS LINE OF LIquors. Comm. Rm. 714, 100 N. La Salle.

SALESWOMEN—EXP. HOUSEHOLD PROD.; comm. Call 1:30-5 Sun. Butterfield 5120.

HELP WANTED—WOMEN.

Saleswomen.

REFINED, ENERGETIC LADIES EVERYwhere—working part or full time—can build up splendid repeat commission business for themselves acting as local representatives for the superbly designed, nationally famous Tulley-de Malroy BETTER QUALITY made-to-measure sportswear for all seasons. This desirable connection is one for women with club, sorority or lodge connections and only cultured women will be considered. Apply in detail to WALTER TULLEY, 665 Fifth-av., New York.

A REFINED LADY

past 27 to take charge of well established apparel business; no investment; experience serving customers helpful; about $18 to $25 and upward advance comm. to start; in addition we guarantee to pay $1 per day expense money. Hours 9-4; steady position; character references. Apply 10 to 12 Mon., 209 S. State-st., Suite 923.

SALESWOMEN.

30c an hour and comm. Work 5 hours, 5 day wk. selling home necessity. Over 30 yrs. of age, living on n. or w. side. Apply 9-3. Mrs. Summers, R. 1432, 111 W. Washington.

WOMEN—SELL NEW SPRING LINE OF lingerie and guaranteed ringless hosiery at wholesale prices. Excellent commission; experience unnecessary; credit extended. ROYAL CROWN, 227 W. WASHINGTON.

WOMEN—ONE THOUSAND WHO WRITE this week will be given our 59c Special Offer free. Fast selling, all-purpose cream. Big repeater; com. Write Personal Products Co., 2929 Baker-st., Baltimore, Md.

LET ME PROVE IT

that you can make more money with me on comm. than on a salary. Cosmetic line. Miss Roth, suite 432, 209 S. State-st.

SALESWOMAN—TO SELL A NEW ECOnomical and inexpensive house light. A real opportunity to make money. State age and exper., comm. Address B P 9, Tribune.

SALESWOMEN — SALARY AND COMM. selling a 25c household necessity. 105 N. Clark, Room 324.

SALESLADIES—[3], OVER 30; SELLING Zipperfastner custom made corsets; good leads; no investment. Comm. 62 E. Lake-st.

SALESWOMAN—TO SOLICIT CUSTOMERS for loop garage. Sal. and comm. Give age, exp., and ref. Address D 457, Tribune.

SALESWOMEN—OVER 25 YEARS OF AGE. See our ad under Help Wanted—Salesmen. STRAUS & SCHRAM.

WOMEN AND MEN — SUPPORT WHOLE family, sell aprons and wash dresses direct from mfr. Lge. comm. 1513 N. Clark-st.

WOMEN—HOUSE TO HOUSE CANVASSING. Home renovation made possible by FHA loans. Comm. 708 N. Carpenter. 10 a. m.

SALESLADIES — NEAT APPEARING; TO sell men's neckwear direct to wearer; best val. in Chgo. Comm. 173 W. Madison. R. 807.

FAST SELLING FEM. HYGIENE LINE; NO canvas.; $35 wk. comm. 709, 6 N. Clark.

Agents.

WOMEN — PAY A MAID TO DO YOUR housework with profits made introducing Zenene; remarkable discovery for treating blemishes and beautifying complexion; new and effective; earn $40 to $75 weekly; big repeater. We show you how; full or part time; comm. paid daily. Write Zenene, 135 Amersfort-pl., Brooklyn, N. Y.

SPECIAL EMPLOYMENT FOR MARRIED women. $15 weekly and your own dress FREE, representing nationally known Fashion Frocks. No canvassing. No investment. Send dress size. FASHION FROCKS, Dept. S-7166, Cincinnati, Ohio.

AGENTS DESIRING CONNECTION WITH large organization to sell hosiery, lingeries, house dresses, and men's furnishings at cut-rate prices. Credit extended. Chicago office. ROYAL CROWN, 227 W. WASHINGTON.

12 LADIES IMMED. TO DEMONSTRATE actual samples Snag-Proofed Hosiery to friends. Up to $22 wkly. without canvassing. Samples FREE. Send hose size. American Hosiery Mills, Dept. 57162, Indianapolis.

BUILD A BUSINESS OF YOUR OWN—TOIlet articles. Earn up to $50 a week. Comm. Reliable firm. We teach you. Full or spare time. Nola Company, Batavia, Ill.

SPECIAL WORK FOR MOTHERS WHO need $22 wkly. at once. No canvassing, exper. or investments. Give dress size. Dept. 1035, Harford Frocks, Cincinnati, O.

4 WOMEN—FOR SALES CREW, $6 SALARY and bonus; auto transp. and expert training free; should earn about $14 1st week. Address S H 391, Tribune.

Miscellaneous.

NOTICE, WOMEN.

DERMETICS—rapidly expanding into eastern and southern territories; Chicago office will train you, teach you business fundamentals, salesmanship and organizing; during past month have sent women to Miami, Detroit, Cleveland and St. Louis; business of your own in Chicago or adjacent cities or position as sales manager if qualifications justify; salary and bonus. Apply 934 Marshall Field Annex, 9 to 12 Monday.

Exceptional Opportunity

for refined, educated woman interested in child development, to make good income rendering real service to parents and children with brand new idea. To successful applicants liberal commission advance, rapid promotion and assured future. Must be over 25, high school graduate with real desire to succeed. John W. Branch, Salesmanager, 35 E. Wacker-dr.

ONE HOUR A DAY.

Housewives and ladies with large acquaintance desiring to earn $10 or more weekly during spare time on comm. Special, dignified, semi-professional contact. No selling or demonstrating. Especially interested in ladies' active in social, lodge, church, political or other organizations. Apply 3:30 P. M. Monday, Feb. 25th, Suite 700, 180 N. Michigan-av.

A MOST UNUSUAL

opportunity for lady, aged 28 to 45. NO INVESTMENT REQUIRED; NO EXPERIENCE nec.; good income; a sure job with fine comm.; hours 9 to 4; half day Saturday; full co-operation. Old estab., successful women's apparel corp. Apply 9:15 to 12 noon. 1109 Stevens Bldg., 17 N. State. NRA.

TEACHERS WANTED.

3—experienced—for vacation position. $200-$300 per month. Comm. and bonus. Men or women, between 27-40, with normal school or college training and 3 yrs.' teaching experience. Write for personal interview, stating age, education, experience, and date you can start. Address G. D. CARTER, 1000 N. Dearborn-st., Chicago.

A WOMAN—AGE 30-45, TO RECRUIT AND develop a group of 25 excellent sales women. Applicant must be financially responsible and willing to work six months for small income, comm. and bonus while being trained by factory executive in business dealings with women's merchandise. Opening Mar. 1. Write, giving full particulars and telephone number. Address B H 440, Tribune.

WOMAN—PERMANENT POSITION PAYING satisfactory salary to one accepted. Requirements: Tact, ambition, pleasing personality, above average education, self-supporting, age 25 to 45. Pre-school educ. serv. Call Mon., 9:30-10 a. m. No later. Mr. Wallgren, Suite 1200, 180 N. Michigan.

LIBERAL DRAWING ACCOUNT TO WOMAN not under 30 with following qualifications: Alertness, energy, confidence in self, keen understanding of human nature, sales sense, enthusiasm. Educ. wk. High school req. Car valuable. Give age, phone and full details of experience. Address B J 184, Tribune.

ENERGETIC LADY — CITY OR TRAVEL, for dignified credit service; must be neat appearing and accustomed to meet public; $45 wkly. average earnings, bonus, exp. advanced to travel and comm. Interviews personally. R. 500, 205 W. Wacker.

A PERM. POS. WITH SAL. AND BONUS will be offered women interested in child training. Also splendid offer to teachers for summer work. Mrs. Eberhart this week, Hayes Hotel, 64th at University.

WOMEN—EDUC., IMMEDIATE OPENING, to interview [not canvassing] people inquiring about New Britannica Junior. Local and other states. Comm. and bonus. Call or write Mr. Shepard, 1904 Daily News Bldg.

COSMETIC DEMONSTRATORS — EXPERIenced only in giving facials in the home. America's largest company. Highest comms. Associate with the best. Write today. House of Jacquos, Inc., Desk 1, Kansas City, Mo.

WOMAN—AGE 30-45. EDUC. WK; HIGH sch. req.; free to travel; sal. Write the Book House for Children, 360 N. Michigan.

WOMEN [9]—AMAZING OFFER. HOUSE dresses, hosiery; $8 daily adv. comm. easily made. Apply 154 E. Erie, R. 312.

OPPORTUNITY OFFERING GOOD INCOME for refined, well educated woman over 30. Educational wk. Sal. University 7071.

TEACHER—ATTR. OPENING; UNIMCUMbered. Will be trained in duties. Edu. serv. Gd. salary. Address S B 561, Tribune.

ANY WOMAN CAN SELL CUR HOME beautifier. Just out. Big comm. Write Mrs. Elliott, 417 N. Sangamon.

YOUNG LADY FOR WOMEN'S FASHION magazine. Editorial ability and personality desired. Address S 513, Tribune.

3 NEAT YOUNG LADIES—TAKE REALSILK orders by appt. Free training. $18-$35 wkly. adv. comm. Rm. 1337, 224 S. Mich.

HIGH TYPE WOMEN TO STUDY SEMI-custom and custom corsetry; comm. while learning. Address S H 587, Tribune.

PHONE SOLICITOR—EXP. PROD., FOREnoon. Sal., comm. Monfort, 27 E. Monroe.

GIRLS—[3], TO DEM. POL. $10 WK. PLUS comm. while train. 938 Belmont, Rm. 7.

Nurses' Registries.

AT ONCE—NURSES FOR INSTITUTE AND priv. duty. Acme Reg., 2845 Burling.

Employment Agencies.

ZINSER PERSONNEL SERVICE.
Executive secretary, university grad.
Night switchboard opr., hospital exp.
Millinery buyer, dept. store exp.

COST CLERK, GOOD AT FIGURES......$90 S-H-A-Y, 14 W. WASHINGTON.

SWED. COUPLE, EXP., NO LDRY..$100 MO. PAULINE'S, 137 N. Marion, Oak Park.

CHOICE JOBS—COUPLES. MAIDS. COOKS. Lee, opp. Davis L, Evanston. Davis 8116.

HOUSEMAIDS — GO OR STAY; $7-$12. N. SIDE CONSOLIDATED, 1001 Leland.

EXPERT STENOS..............$85 TO $125 BILHORN VOCATIONAL, 110 S. Dearborn.

STENO.-DICTAPHONE—LOOP ....$85 OCCUPATIONAL, 20 W. Jackson, R. 1409.

CORBOY SERVICE, 20 W. JACKSON. Commercial and Legal Stenogs........Open

TRADE SCHOOLS—WOMEN.

Attractive Girls

Excellent opportunity for those who can qualify to enter this most profitable profession of fashion modeling-commercial photography, etc.

KATHRYN WILSON,

THE NOTED FASHIONIST AND DIRECTOR OF THE COUNTRY'S LEADING FASHION SHOWS will personally select refined girls who have the necessary qualifications. Free employment service. Small tuition fee. Apply at studio at once or mail coupon.

NAME ....
ADDRESS ....

VERA JANE STUDIO

64 E. Jackson-blvd. Wabash 9332.

MODELS

INEXPERIENCED.

EXCEPTIONAL OPPORTUNITIES.

All sizes, train for FASHION SHOWS, DEPT. STORES, SALONS, and coml. photo posing. Be qualified for these wonderful paying positions. Consult us regarding your qualifications. We are the originators of the training. Low tuition. Free placement service. Call at once. 32 W. Randolph, 5th flr. Dea. 3106, or 721 N. Michigan. Del. 2465.

Mallon-Friel Studios

SPEEDWRITING

FREE DEMO. DAILY 11 A. M. AND TUESDAY AND THURSDAY EVE., 6 P. M. Beginners take 100 to 120 words a minute in 8-10 weeks. Not a machine. Both sexes. New classes forming. Also Gregg, Munson, Pittman, Comptometry, Bookkeeping, Switchboard, Typing and Cashier. Big loop schl. Chi. Bus. Coll., 190 N. State. Franklin 4122.

HOTELS CALL FOR TRAINED WOMEN—Nation-wide opportunities for well paid executives, previous experience proved unnecessary; train at home, hundreds of graduates put in touch with positions; write for FREE book. LEWIS HOTEL TRAINING SCHOOLS, Desk 718, WASHINGTON, D. C.

GIRLS WTD. TO BECOME HIGHLY PAID FASHION MODELS.

MANY EARN WHILE LEARNING. Big DEMAND! Bright Future! Low tuition. Apply at once or write for Free interesting Folder. MIDWEST, 203 S. Dearborn-st. Suite 202.

GIRLS—CASHIERS NEEDED. GOOD GENeral education. Coin change and other machines. Special teachers. $6. Certificate. Free employment service. Chicago Business College, 190 N. State. Franklin 4122.

SWITCHBD., COMPTOMETRY, SHORTHND., Cashiering, Filing, Typing. No classes, personal instruction qualifies you for position in half usual time. Free Placing Service. Century College, 105 W. Monroe. Fra. 8478.

FILING, TYPING TAUGHT IN 4-8 WEEKS. Good perm. jobs come not from pull nor hard work but knowledge. Start March 4th. Chi. Schl. of Filing, 25 E. Jackson. Har.8780.

7 DA. SWITCHBOARD—PLACING PROVED. 27th yr. Individual inst. 3 boards. Am. Schl., Field's Annex, 24 N. Wabash. Cen.6647.

SHORTHAND, TYPING, BOOKKEEPING, DICTATION, SWITCHBOARD, ETC. VOSS, 6 N. MICHIGAN, 9TH FLOOR. STATE 3082.

CIVIL SERVICE EXAMS SOON CHGO; DEtails new catalog. val. coach lesson free. Write quickly. Pergande Inst., 210 S. Clark.

LEARN NURSING—EARN WHILE LEARNing. Winthrop School, 159 N. State-st.

QUALIFY FOR HOTEL CAREER—SEE ADV. under "Instruction." Hotel Ext. Div.

DRESSMAKING—MILLINERY SCHOOLS.

SEE US FOR EXPERT INDIVIDUAL INstructions in Dress Designing, Dressmaking, Millinery or Machine Operating. Oldest, best equipped school. Est. 1902. Start any Monday. Day or eve. Call or write for booklet. Master College, 400 S. State. Wabash 9075.

DRESS DESIGN., DRESSMKG., MILLINERY mach. operating. Thorough individual instruction. Reas. rates. Start any Monday, Day or eve. Visit us or write for information. Forest Academy, 209 S. State. Har. 8319.

MUSICAL AND DRAMATIC.

RADIO

Night Classes—Acting—Announcing—Script Writing. Practical work under actual studio conditions. Conducted by well-known radio director and writer. Reasonable rates. Free demonstration. Call or write.

COLUMBIA COLLEGE OF SPEECH AND DRAMA.
616 S. MICHIGAN. WAB. 6762.

JO KEITH STUDIOS

of Stage and Radio Arts is the most active school in Chicago, teaching Dancing, Singing, Dramatic Art, Music and Radio. Take 1 or 2 lessons without further obligation. Public appearance is part of the Jo Keith training. JO KEITH STUDIO, 14 W. LAKE. Established 12 years. Hrs., 9 a. m. to 9 p. m. Licensed Theatrical Booking Agency.

ONE OF CHICAGO'S BEST VOICE TEACHers and operatic coaches, who has taught extensively here and abroad, will take ten pupils at minimum fee Only good voices considered. Auditions without charge. ADDRESS D 404, TRIBUNE.

LILLIAN GORDONI

Wants girl trio immediately for radio program. Also dramatic talent for new production. Phone Del. 9178. 721 N. Michigan-av.

FREE RADIO AUDITION.

Amateur Vocal and Dramatic Talent only. Day and evenings until March 2. BROADCAST PRODUCTIONS, 75 E. Wacker-dr.

MEN SINGERS—OPPORTUNITY FOR SEVeral men to join long established male chorus, fine training and social contact, all voices especially tenors. Address S F 239, Tribune.

SINGERS—GOOD VOICES ONLY, TAKE new training moving pictures; can appear if you qualify; low base alto wanted. Reas. tuition. Address S J 539, Tribune.

AMATEUR BLUES AND BALLAD SINGERS trained for immediate club, radio work. Professional man coach. FREE AUDITION. 59 E. Adams, Rm. 806. Harr. 7215.

WTD.—YG. TRPT., FRENCH HORN, TROM., tenor, viola and base or alto clar; men. Give details. Address S H 508, Tribune.

GRAND OPERA—OLD-NEW REPERT. PERF. coach., diction-tempi., by famous European. 2 hr., 75c. Give ph. Address D 557, Tribune.

MAURICE SCIAPIO OF CHICAGO GRAND Opera Co. will accept pupils for radio and opera. 64 E. Jackson. Web. 2096.

WANT 22 OR MORE XYLOPHONE AND marimba players; all ages, men and women. Exp. not neces. Address S F 240, Tribune.

MUSICIANS WANTED FOR CHICAGO CONservatory band now rehearsing. No charge. 11th floor, Kimball Hall. Harr. 0500.

WANTED—TALENT, COMMERCIAL RADIO openings, also opportunity for amateurs and children. Licensed Agt. Delaware 1573.

WANT OPERA SCORE, "NIGHTBIRDS," Johann Straus, new or used. Rav. 9888.

WTD.—GD. VOICES; CONCERT AND RADIO placement. Aud. by appt. Bitt. 7721.

2D SOP., 1ST, 2D ALTOS; OCTETTE; ANswer fully. Address D 506, Tribune.

BARTER AND EXCHANGE.

ANYTHING UP TO $135 IN TRADE ON new Ford 2 year credit. Write Kennedy Motor Sales, Fox Lake, Ill. Author. Dealer.

AUTH. FORD DEALER WILL TRADE $150 credit on new 1935 Ford for material and services of skilled interior decorator on living and dining room drapes. ADDRESS S H 586, TRIBUNE.

AUTO REPAIRS AND PAINTING; WANT spray gun, paint, or? Buck. 4505.

BABY CHICKS, BROODERS—FOR COMP. printing outfit. Kildahl Hatchery, Marquette, Mich.

CLEAR PROPERTY FOR 1 OR 1½ TON truck, balance E Z terms. 5572 Lynch-av.

DENTISTRY FOR PRINTING. Call Greenleaf 3610 any week day.

ELECTRIC MOTORS—¼ H. P. TO 1½ H. P. offered for drill press, letter filing cabinet, or? Vincennes 6300, Monday.

EXCH. CANADIAN PATENT OR AMERican patd., trade-marked drug product for a good car or what? Edison, 174 N. State.

MARMON—'29 COUPE. ALSO CARPENTER work or painting offered for later model car or cash. Beverly 6252.

MOTOR BOAT—WITCHCRAFT, 18 FT., WITH 36 h. p. Elto 4 cylinder outboard motor; trade for kitchenette type auto trailer. Address S. G. 363, Tribune.

MUSIC LESSONS FOR PRINTING, BOOKbinding, decorating, or what? Chicago Musical Seminary, 3905 Madison. Ked. 5497.

OAKLAND SEDAN FOR JEWELRY, SPORT. goods or what? Address S G 292, Tribune.

OFFICE FURNITURE—WILL TRADE FOR what have you? Address S H 232, Tribune.

PAINTING AND DECORATING UNION exc. for 5 or 6 rm. apt. South Side; refs. Dorchester 1097.

SILVERLAKE LOTS—NR. LUDINGTON, Mich., 1 or 100, $25 ea. Want boat, car, mach. or? Address S H 281, Tribune.

TRADE STEINWAY APT. GRAND, GOOD cond., for 1933 sedan. Another old saying: "If a donkey goes traveling he will not come back a horse." See Business Opportunities.

TRADE FOR DIAMONDS OR? 40 ACS. Ozarks, N. Ark. Ed Chenette, De Kalb, Ill.

WHAT FOR PERFECT NEARLY 2½ KArat diamond? Address S H 280, Tribune.

WILL TRADE DIAMOND PLATINUM BAR pin set with 92 blue white diamonds. Appraised by C. D. Peacock for $1,150. Want late model 5 pass. 4 door sedan. Address B P 128, Tribune.

WILL EXCHANGE DIAMOND RING FOR automatic shotgun or portable typewriter. Address S J 477, Tribune.

WILL TRADE LINCOLN SED. WITH NEW General tires for what? Hyde Park 7402.

2 MINIATURE AUTOS, 3 GAS RADIATORS, 1 rip saw, 1 trailer, 1 electric sign, body and fender works. Need an adding machine, battery charger, used auto truck, or what have you? Normal 0925.

$190 CHEVROLET CREDIT AND CASH, OR Lake Delavan lot, clear, or lge. diam. ring for used car. State 4854, Monday.

$85 FORD CREDIT, ANY MODEL, GD. 3 yrs. for tailoring. Address D 567, Tribune.

WTD.—SMALL CAR IN EXCH. FOR LOT OR improvement bonds. Bellwood 5250.

$5,000 EQUITY IND. FARM FOR GRAND piano, or? Address S F 278, Tribune.

TO RENT—ROOMS—SOUTH.

BLACKSTONE 5519. DORCH. 4100.

UNIVERSITY HOTEL

$5-$6-$7-$8 WEEK, NO HIGHER. NO EXTRA CHARGE FOR 2 IN ROOM. SPECIAL MONTHLY RATES. NEW BLDG., 100 BEAUT. FURN. RMS. EVERY RM. WITH PRIV. COMB. TUB AND SHOWER. COMP. HOTEL SERV. 10 MIN. LOOP, I. C., ALSO BUS AND SURFACE.

BLACKSTONE, COR. 63D-PL. [1500 E.]—Lg., warm rms., r. w., $4; 1 blk. I.C.,L,sur.

CHAPPEL, 7039, B—BEAU. FR. RM., PRIV., 1-2 emp. See to apprec. I. C. H. P. 2027.

COLES, 7233—1ST.; ATTR. RM., PRI. BTH. 1 blk. I. C., surf., bus, lake; refs. req.

COLES-AV., 7635—LG., LT., WARM RM. Priv. residence. All tran. So. Shore 3041.

CORNELL, 5231 OR 5241—WARM, CLEAN rms., $2.50. Also 1-2-3 kit. I. C., surf. bus.

CORNELL, 5443—LOVELY LGE. RM., 1-2; near bath; reas.; all trans. Fair. 8765.

CORNELL, 5534—LARGE, COMF. OUTSIDE r., pri. bath; pri. res.; reas. to right party.

CRANDON, 7149 — LG. RM.; TWIN BEDS. 1-2; S. Shr. pri. hm.; gar.; gd. tr. Mid.9188

DORCHESTER, 5213 — WELL FURNISHED room; private lavatory; surf., bus, I. C.

EGGLESTON, 7702, 2D—SGL., DBL. RM.; adj. bath; R.I., surf.; brd. opt. Tri. 4915.

ELLIS, 6217, 2D—COMFY., SGLE., WARM front rm., emplyd.; priv. home; $4; A1 tr.

GREEN, 6437 S., 3D—COMF., QUIET RM., adj. bath. Pri. fam. Exc. tran. Eng. 6025.

GREENWOOD-AV., 6220. PLAZA 4800.

GREEN BRIAR HOTEL

$6 WEEKLY UP; SPEC. MO. RATES. Well maintained, beau. furn. and dec.; large rms.; big closets; attr. lobby; tub, shwr. each room; 1 blk. L. surf. I. C. bus.

GREENWOOD, 6231—WELL FURN. FRONT rm., $3. Kit. opt. Dor. 3257. Mrs. Hall.

HARPER-AV., 8153—RM., SUIT. 1 OR 2 gentlemen; pri. fam.; board opt. Reg. 3197.

INGLESIDE, 6243—CLEAN, WARM RMS. Beauty Rest bed. Conv. trans. $3-$4.

JEFFERY, 7200, APT. 1A—1 OR 2 MEN. 1 blk. I. C. Nr. Park. Very reas.

JEFFERY, 7421, 3D—LGE. WELL FURN. rm., adj. bath; private; I.C.,surf. H.P.10041

KENWOOD-AV., 6223, 1ST—ATTR. FURN. rms.; r. w.; 1 blk. I. C., L, surf.; $2.50 up.

KIMBARK-AV., 6557—LARGE RMS. WITH lavatories; priv residence; excellent trans; references req. Ph. Mid. 2661.

KIMBARK, 6526—NICELY FURN. RMS.; quiet, hmlike., new. dec.; exc. tr.; $2.50up.

LAFLIN, 7641—NEW. FURN. RMS.; PRI. ph., bath; ex. tr.; pr. home; rea. Tri. 6025.

LANGLEY, 6140—ATTR. RM., INNER SPR. mat., adj. bath; pri. home, L. surf.; $2.50.

LAKE PK., 5238—HOTEL CHANCELLOR; 2 r., pri. bath, $7; sgl. rs., $4; 24 hr. serv.

MARQUETTE-RD., E., 1529—LGE. FRONT rm.; run. water, elect. plate; bd. opt.; reas.

PERRY, 6808—LOVELY LIVING ROOM; rollaway bed; all trans. Suit. 1-2.

SOUTH PARK WAY, 6158, APT. A—LGE., lt. clean furn. rm.; home comfs. 1 blk. L.

WOODLAWN, 4711—BEAU. FRONT RMS.; best tran.; bth.; pri. home; $3-4. Ken. 7367.

WOODLAWN, 6100, APT. 1—BEAU. FRT. rm.; all conv.; pri. fam.; $3; ex.tr.H.P.0443

YATES-AV., 7254—CLEAN RM. NICE LOC. Good trans. Reas. price. Katzky.

$5 TO $9 PER WEEK

Provides complete 24 hour service. Within half block of theaters, shopping district, Jackson park, surface, bus transp.; 2 blks. to I. C. express; 15 minutes to loop.

Portable Buffet Kitchen.

Optional to those who desire to prepare their own delicacies. Spacious lobby. Frequent card parties, dances, musicales.

NEW PARK HOTEL

1547 E. 67TH-PL., COR. STONY. Dor. 7510.

YOU WILL ENJOY

the club atmosphere at the ENGLEWOOD Y. M. C. A.; soft music and a glowing fire make evenings a real pleasure; stimulating exercise in gym and tanks; redecorated rms., new beds. $11 to $23 mo., includ. privileges. 6545 S. UNION-AV. WENTWORTH 2670.

LIVE WITH FRIENDS.

233 congenial young men live at HYDE PARK Y. M. C. A. Parties—Stags—Clubs—Gym and Swimming. 10 min. to Loop via I. C.; $10-$25 per mo. Free nt. school. 1400 E. 53d. Fairf. 5300.

NORWOOD HOTEL,

NORMAL-BLVD. AT 64TH-ST. [500 W.]. New double rooms with in-a-dor, large closets, adjoining bath; all transp. CAFE. $5 WEEK UP. CALL ENGLEWOOD 3700.

67TH-ST., 1625—LGE., QUIET RMS.; BATH; 24 hr. hotel serv.; all trans. $5-$6-$7.

LGE. OUTSIDE RM., MOD. APT., SO. SHR. dist.; nr. I. C., lake; reas. So. Shr. 1858.

LARGE, LIGHT, STEAM HEAT; GOOD transp.; breakfast opt. Vincennes 5130.

NR. HAMILTON PK. STATION—FRONT R. for 1-2; board opt. Vincennes 7740.

73D-PL., 1745 E.—ROOM, TWIN BEDS, PRI. bath. Heated gar. Surf., I. C. Fai. 0624.

OUTSIDE LARGE RM. IN MOD. APT. PRIV. home. Good trans. Dorchester 5925.

Hotel Rooms.

$5 WEEKLY

Full hotel service in newly painted rooms with private bath and shower; just ½ block from I. C. and surface.

LAKERIDGE HOTEL,
4665 LAKE PARK-AV.

$5 WEEK BUYS ALL THIS! Every room spotless and immaculate, inadors, living or bedroom with private bath and showers. Complete 24 hr. service. Plenty of heat, linen, and hot water. All trans., including I. C. Beau. lobby, dining room, valet, laundry, beauty shop, etc., in the building. SOUTHLAND HOTEL, 1330 HYDE PARK.

$5.00 Weekly and Up

350 new, beaut. furn. rms. and bath; complete hotel serv. Cafe, garage, theaters, shops, U. of C.; 10 min. to loop; all trans. MIRA-MAR HOTEL. 6220 WOODLAWN-AV. PLAZA 1100.

$4 week.

PARKLAND HOTEL [250 rooms and priv. baths] offers comfortable, light, large, modern rooms; complete service and heat 24 hrs. daily; all forms of transportation at door. 1550 E. 63d-st., At Jackson Park.

HOTEL HARPER CREST.

All rooms with private baths. Low rates. HARPER-AV. AT 54TH. FAIRFAX 7300.

TO RENT—ROOMS—NORTH.

ASTOR, 1320, BLK. EAST OF DRIVE—GOLD coast; unfur. lge. and small studio rooms.

BARRY-AV., 635—BARRY ARMS HOTEL. $5 WEEK UP. PRIVATE BATH. New, modern, complete hotel service; near lake; 15 minutes loop. Bittersweet 3614.

BEACON, 4749—LRG., WARM ROOM; PRIV. fam.; all tran. Ravenswd. 3197, Lindquist.

BELMONT, 533—ATTRACTIVE CLEAN RM. Kitch. privilege. Reas. Best trans.

BRIAR-PL., 438—RM., ADJ. BATH; PRIV. home; nr. dr. and beach; $4. Bit. 3659.

BROADWAY, 3020. BITTERSWEET 1600.

Barry-Broadway Hotel

RATES, $5 UP PER WEEK. Large, comfortable rooms with private bath or shower. Full hotel service. Near Lincoln Park. 15 minutes to Loop. Garage.

BROADWAY, 4301—$4 WK.

Buena Oaks hotel; all new, large, warm rooms, baths, showers, wall beds; nr. L. bus.

BELLEVUE-PL., 19, E. OF STATE, NEAR drive. Choice frt. rm., $4 wk. Well. 2134.

BELLEVUE, E., 59—LARGE SINGLE STUdio r.; opp. bath, phone; reas. Del. 2902.

BELMONT, 721—THE ABBOTT HOTEL. Rms. with bath, $5 up; com. ser. Bit.2701.

BRYN MAWR, 1031—LARGE FRT. RM., PR. shwr., adj. bath; nr. lake. Long. 7468.

CEDAR-ST., E., 61—CANTERBURY HOUSE. Charming, light rooms, sgle., $5 and $6; dbls., $6 to $8. Walking distance to loop.

CHESTNUT, E., 195—SLEEPING ROOMS, $4 wk.; monthly rate; walking dist. loop.

CLARK-ST., 2026. MOHAWK 3460.

HOTEL CLAYTON

NEW BUILDING. OPP. LINCOLN PK. 300 MODERN RMS. BEAUTYREST BEDS.

$5.00 PER WEEK $5.00

FREE RADIO. 10 MIN. TO LOOP.

CLARK, N., 1015—AT OAK. WHI. 4290.

$5—PER WEEK—$5

NEW, MODERN HOTEL; 5 MIN. NO. LOOP. 200 RMS., PRI. BATH; RADIO EACH RM.

HOTEL OLYMPIC

DEARBORN, N., 1447—DEARBORN MANOR. Comfortable rms., baths; hotel serv.; reas.

DIVISION, E., 77 [1200 N.]—LUXURY AT ordinary cost; rooms, lake view; 1 block to lake, beach; walk to Loop; fireplaces; sleeping porches. See to appreciate.

ELM, W., 28—COR. DEARBORN; FT. RM., new fur., dec.; r. wat.; also kit.; red. pr.

ELM, E., 82—ENTIRE 4TH FL., SUNNY, unfur. studio; 2 lge. rs., hall, bath; no kit.

ESTES, 1326½—ATTR. RM.; HOME PRIV.; gd. trans.; Prot. lady empl. pref. Rog. 9167

GRACE, 835—NEW, DEC., WARM, LIGHT, front slp. rms., $3 up; service; all trans.

HERMITAGE AT WILSON. LON. 8360.

WILSON-AV. Y. M. C. A.

Live in beautiful Ravenswood. DOUBLE, $2.50 PER WEEK AND UP. SINGLE, $3.50 PER WEEK AND UP. Membership privileges included; swim., gym. 24 hour service. Bus, L, surf. Free parking.

KENMORE, 5241, 3D—COZY RM., ATTR. furn.; priv. bath; all trans.; reas. Edg.7105.

KENMORE, 5715—ATR. FR. RM.; ALL trn.; delicious meals opt.; reas. Suny.3146.

KENMORE, 5617—FURN. OR UNFURN.; lge. fr. rms.; run. wat.; home privl.; $3-$4.

LAKE VIEW, 2480—FAC. LINC. PARK; lge. rm., priv. bath; priv. home; 1-2-3 persons; meals opt.; reas.; exc. tr. Lin. 4701.

TO RENT—ROOMS—NORTH.

LAKEVIEW, 2618—COMF. RM. IN PRIV. home, opp. Lin. pk.; board opt. Lin. 4034.

LARRABEE-ST., 1508. LINCOLN 2633. [1508 N.-600 W.] 24 hour service.

NORTH-AV. Y. M. C. A.

10 minutes to loop; "L" and surf. A fine homelike residence with all club facilities. $3 PER WEEK DOUBLE, $4 SINGLE. Membership privileges. Free parking, etc.

LAWRENCE ARMS. 4800 KENMORE. Mod., clean rms., $3.50; 2-3 rm. kit. apts., $6-$9 wk.; full hotel serv. Home atmosphere.

LOYOLA-AV., 1235—LOYOLA ARMS HOTEL. $5 WEEK UP. PRIVATE BATH or shower; complete service; new; ½ block Loyola L; 20 min. to loop. Briargate 4880.

MAGNOLIA, 4741, 1ST—RM., PRI. BATH; pri. fam. of 3 adlts.; gentlemen. Lon. 0349.

MAGNOLIA, 4550—NICE, WARM, COMfortable rooms, $2.50 week. All transp.

MICHIGAN-BLVD., 701 NORTH. SUP. 4200.

HOTEL ALLERTON

SOCIAL AND CLUB LIFE.

For men and women. Entertainments, parties, dances, concerts, gymnasium, library, handball courts, billiards, club luxuries. Ten min. walk to Loop. Full hotel service. Cafeteria. A grand place to live this winter. TWO IN ROOM WITH TWIN BEDS, LAVATORY AND RADIO, $5.50 PER PERSON PER WK. SINGLE ROOMS, $9 PER WK., $10.50 WITH TOILET, $12.50 WITH BATH. SPECIAL MONTHLY RATES.

MICHIGAN, 843, N.—LGE. RM., GIRLS' club. Suit. 4 girls. Sgl. beds. Home privileges. $3.50 each. Delaware 9430.

PAULINA, N. 4548—1ST; LG. FRONT RM. Man pref.; $4; all trans. Sunny. 1904.

ROSEDALE, 1311 [5900 N.]—NR. BDWY. Thorndale L; cozy sgl. rm., refined home.

RUSH, 664 — ATTRACTIVE STUDIO RM. Adj. bath; suit. 1-2; elev. bldg.; walk loop.

SHERIDAN, 4153, 3D—WELL FURN. RM., priv. family; no other roomers; meals opt.; home privil.; reas. Buckingham 9838.

SHERWOOD-TERR., 1443, 2D—LIGHT, LGE. bedrm., pri. family; $3. Well. 1802.

STATE, N., 1232—FOR RESPONS. MAN OR woman desiring really comfort. home.

STRATFORD-PL., 629 [3400 N.]—LARGE r.; hm. privl.; pri. fam.; $3; ex. tr. L.V.9442.

SURF—ATTRAC. RM. FOR GENTLEMAN; priv. fam.; elev. serv. Wellington 8000.

SURF, 519—LGE. ROOM; PRI. FAM.; GD. tr.; men or bus. women. Reas. Buck. 5656.

WALTON, E., 114, APT. 6—ATTR. RM., TW. beds, adj. bath, kit. priv., nr. loop. Del. 1857.

WINONA, 932, 3D [5100 N.]—WELL FUR. 1 or 2; pri. fam.; reas. Ardmore 4480.

ST. REGIS HOTEL,

CORNER CLARK AND GRAND-AV.

$4 SINGLE, $5 DOUBLE

WITH PRIVATE BATH, $7 DOUBLE. 4 BLKS. NORTH OF LOOP. New modern rooms, telephone, elevator. Complete hotel service. Grill in connection.

A REAL HOME

with quiet, comfortable rooms, plus all club facilities. 24 hour service. Excellent transportation. $3 up weekly, including membership.

Lincoln-Belmont Y. M. C. A.,
3333 N. Marshfield-av. Bittersweet 3333.

HOTEL FRANCES,

5054 WINTHROP. LONGBEACH 8933. 100 rooms, with bath. $5.50 double.

"AN OUNCE OF PREVENTION IS WORTH a pound of cure" is another old saying in today's Pictured Proverbs game. See Typewriters and Supplies.

ARAGON ARMS HOTEL,

4917 KENMORE. LONGBEACH 7840. RMS. WITH BATH, $4 WK.; L, BUS TRANS.

THE VAN DE VELDE,

165 E. Ohio. Large, small, airy rooms; furn.; $12 - $25 per mo. Also unfur. studios.

$5 PER WEEK—NO HIGH PRICES. Complete hotel service; plenty of heat and linen; priv. bath and shower. Ideal trans. WINDALE HOTEL. 6019 WINTHROP.

SINGLE AND DOUBLE—RUNNING WATER. Near park; 20 min. loop; clean, quiet; meals optional; very reas. Diversey 8855.

COMFORTABLY FURNISHED LARGE RM. Suit 1-2; priv. hme., $3.50-$5. Briar. 1029.

ATTR., LGE. COZY RM.—TW. BEDS; PRI. home; nr. Loy. exp.; or will sh. Shel. 3564.

LGE., SUNNY RM., SUIT 1-2; PRI. HOME; nr. bus. L, surf.; reas. Rog. Pk. 8687.

LARGE, LIGHT RM.—ADJ. BATH, OR SHR. apt.; nr. lake. Bittersweet 4098.

FINE LGE. SUNNY RM.; QUIET, WELL fur.; exc. tr.; bus. man; ref. Rog. P. 5706.

Hotel Rooms.

HOTEL NORTHMERE,

4943 KENMORE. LONGBEACH 4234. L. bus. surf. lines; $1 day, $4.50 weekly.

$4 PER WEEK—NO HIGH PRICES. Complete hotel service; plenty of heat and linen; priv. bath and shower; ideal trans. STRATFORD HOTEL 4131 SHERIDAN-RD.

TO RENT—ROOMS—NORTHWEST.

KOSTNER, N., 1926—SLEEPING ROOM, good loc.; nr. car line. Albany 0517.

MANGO, 5540 — NEAR MILWAUKEE-AV. and Bryn Mawr; 1st flr.; sunny, airy rm.; excel. meals; priv. fam.; Protestant; $8 wk.

TROY, 2720 2D—LOGAN-SQ.; LGE., LGT., mod. rm., $4; pri. f.; L. bus.surf.Spa.1978.

IN BEAUTIFUL RESIDENTIAL SECTION; attractive rooms, $4 to $6 wk., including membership; a few 2 room suites; only 12 minutes loop, C. & W. R. R.; street cars to door; free parking; 24 hour service. IRVING PARK Y. M. C. A., 4251 Irving Park-blvd. Pensacola 1070.

ATTRAC., LARGE, CHEERFUL RM., SUITable 1-2 women; priv. res.; home privil.; 1 blk. L; $5-$6. Bri. 7447, 10 a. m.-9 p. m.

TO RENT—ROOMS—WEST.

CERMAK-RD., 4148—WARM, CLEAN RMS. Sgle., $3.50; dble., $5; priv. ent. All trans.

ERIE, W., 5931—COZY RM., NICE LOC.; gd. tr.; $3.50; kit. priv. opt. Mans. 7052.

HOMAN, 11 N.—BEAU. RM. FAC. GAR. PK. Shower tile, pri. ent., pri. tel. All tr. $4.

LOOMIS, S., 100—3D. COR. MONROE—COMfortable r. for mid. aged man; real home; $2.50; stm., bth., all conv. Theo H. Foss.

WASHINGTON-BLVD., 4431—SUNNY, RM., suit. 1-2; priv. fam.; brd. opt. Est. 2707.

$4 PER WEEK—NO HIGH PRICES. Complete hotel service, plenty of heat and linen; bath and showers; ⅓ blk. all trans. GARFIELD ARMS HOTEL, 3260 Maypole.

NR. GARF. PK.; LGE., CLEAN, QUIET R., stm. ht.; plenty h. w.; $3. 3435 Fulton-bl.

Hotel Rooms.

$5.50 WEEK [illegible] inadors, with [illegible] Ideal trans. [illegible] WESTLANE HOTEL, 4057 WASHINGTON.

TO RENT—HOUSEKEEPING ROOMS.

South Side.

BERKELEY, [illegible] clean, $2.50 [illegible]

BLACKSTONE, [illegible] cln. slp. roo[illegible] kit., reas.

BLACKSTONE, [illegible] $4-$5; near [illegible]

BLACKSTONE, [illegible] refr., exc. t[illegible]

CORNELL, [illegible] also slp. rm[illegible]

CORNELL, [illegible] cln., warm, [illegible]

DREXEL, [illegible] real kit.; [illegible]

EBERHART-AV., [illegible] el. refrig.; [illegible]

ELLIS, 4119—[illegible] to 4 rms.; [illegible]

TO RENT—HOUSEKEEPING ROOMS.

South Side.

ELLIS, 6144—2 BEAU. FRT. RMS., PRIV. pch., new. dec., well furn., el. ref.; all tr.

EVANS, 6230—3 ROOMS. GEN. ELEC. REfrig. Nicely furnished. Ex. trans. Reas.

GREENWOOD, 6224—3 FURN. RMS., SLP. pch.; also sgl. rms. Tel. Fairfax 5772.

HARPER, 6249—1 ROOM HSKPG. SUITE; nice furn.; wall bed; I. C., surf., L; $3.50-$4.

HARPER, 6048—COZY, WRM. FRT. 1-2 RM. kit., water, sml. 3-4, $3.50 up. Pkg. All tr.

INGLESIDE, 6158—2 TO 6 FURN., UNFUR. $27-$40 mo.; L, U. of C. Midway 5145.

KIMBARK, 5101. HYDE PARK 0054 1-2-3 rm. kits., $4.50-$7. Good trans.

KIMBARK, 6051—1 OR 2 RM. KITCHENette suites, $20-$30 per month.

KIMBARK, 6526—NICELY FURN. 2 RM. kits.; in-a-dor, gas, light, free; $7 wk.

LAKE PARK, 4927—BRIGHT, EXC. FURN. kitch. apts.; tile baths; quiet, very reas.

LOWE, 6909—1-2 RM. COZY FUR. APTS., well furn., newly dec.; $3.50-$7. Nor. 1800.

PERRY, 6700—LIV. RM., DIN., KIT., IN-A-dor; pr. bath; beau. fur.; free gas, el. $6 up.

RHODES, 8412—REAL KITCHEN. LARGE bedrm. Private entrance, bath. Porch.

SOUTH PARK, 6850—LGE. 1 RM. KIT.; unfurn.; lgt.; airy; hot water ht. Tri. 8464.

UNIVERSITY, 5130—LGT., SPAC. RMS.; el. ref.; pri. bath; clos. Bus, I. C. Ref. $4-$6.

VERNON, 8501—REAL KITCHEN, BEDRM. Priv. entrance; bath; porch; reas.

WOODLAWN, 6131—NEW. DECO.; 2 REAL kitch., scrnd. pch.; gd. bed. Nr. L surf., I.C.

YALE, 6449—1-4 RMS., $4-$10. NEW. DEC. Well furn. Exc. trans. Rel. vouch., acc.

52D-ST., E., 1335—2 LGE. FRONT RMS., and kit., comp. furn. cor. apt., 4 winddws each r.; unusual; attrac.; I. C., bus. $28 mo.

64TH-ST., E., 1515—LG., COMP. FURN. 1-2 rm., hskpg., $3 up; slp. rms., $2 up; I. C., L.

1335 E. 52D-ST.—COZY ROOM. PRIVATE bth. Most unusual. I.C., bus. surf. $14 mo.

62D-ST., E., 922—COMPLETELY FURN. 1-2-3 rm. apts.; spic-span; rollaway beds.

66TH-PL., E., 1411—1 RM. KIT., WELL furn.; mod. bldg.; $4 up. I. C., L, surf.

67TH-PL., E., 1543—2 LGE. RMS.; SLP. pch.; G. E. ref.; I. C.; $8.50; also sl. rms.

North Side.

BELDEN, 549—2300 N., NR. LINC. PK.; light, clean 1-2 rm. apts., rl. kit., steam, elec., ldry., $4-$6.50; slp. rms., $3.50; adults.

BELLE PLAINE, 1445—3 RMS., STM. HT., elec., gas free; $8 wkly. or $30 monthly.

BROADWAY, 4040 — EXCELLENT HEAT; all transp.; 2 rm., $5; front kitnt., $3.

CLARK, N., 417, REVERE HOTEL—KITCHenettes, 1-2 rms., 1 to 4 people, $4 wk. and up. Sleeping rms., $3 wk. up. Complete hotel service. 3 minute walk to loop.

CLARENDON, 3950—1-2 RM.; COMPLETE kit. apts.; lake, L. bus; $4-$6; mo. rate.

DEARBORN, N., 1324—NEW. DEC. ATTR. front kits.; also slpg. rms.; reas. Del. 2973.

EDGECOMB-PL., 919—2 RMS., HSKPG., $5; slp. rms., $3; 1 blk. N. Irving Pk.-blvd.

GENEVA-TERR., 2425—NICE, CLEAN, 2 R. kits., $5.50 up. Sgl. kit., $3.50; gd. tran.

GENEVA-TERR., 2342—EX. LG. 4 R. ENG. bsmt., rl. home, $10.; lg. lt. kit., $5 up.

HAMPDEN-CT., 2734—NR. LINC. PK., BUS. 2-3 r. kit., $6-7 wk. Slpg. rm. $2.50. Agt.

KENMORE, 4021—1-2 RM. KITS., $3.50-$5.50. BEST IN TOWN ALL TRANS.

KENMORE, 4132—ATTRAC. 2 RM. WELL fur. frt. apt., $7; priv. bath, gas, elec., etc.

KENMORE, 4641—FURN. 1 RM. KIT. apts., $4 up; blk. Wil. L. See to apprec.

KENMORE, 4654—CLEAN. WARM HSKP.; reas.; all trans. Sleep. rms. Run. water.

LANE COURT, 2033—½ BLK. W. OF CLARK—Hspkg. suites, kits., slp. rms.; new dec., new furn.; $2.50 up; ex. tr.; ½ blk. Lin. pk.

LA SALLE, N., 1525—4 RM. APTS., BATH, $8; hskpg. rms., $2.50-$4.50; maid service.

LELAND, 912—CLEAN, WARM 1-2 ROOM kitch.; nicely furnished; all trans.; reas.

LELAND, 812—COZY 2½ RM. APTS., NICEly furn.; no obj. sm. child; all trans.

MAGNOLIA, 4441—2-3 RM. APT., NICELY furn., 2 bed., bath, refrig.; all trans.; reas.

MALDEN, 4621. 4842 WINTHROP. 2-3 rms., comp. furn., $6.50-$8; also sl. rs.

MONTROSE, 856, 2D APT.—COMP. FURN. frt. 2 rm. apt.; all trans. Rav. 4697.

PINE GROVE, 3621—3 LG. R.; EL. REFR., $6, in $100 6 r. apt. Ford, Wel. 2160.

SEDGWICK-ST., 2119—1 ROOM KITCHENettes. Private bath; $6.50 per week.

SHERIDAN, 5100—RMS., $2.50; 2-3 KITCH., $6-$7. Bus, L, surf.; decorated; near lake.

SHERIDAN, 4900, APT. 1—WARM. FRT. rm., bath adj.; piano, Frigidaire; reas.

SHERIDAN, 4715—COMF. 1 R. KIT. APTS., pri. bath; nicely furn.; near L; surf.

STATE, N., 1355—ATTRACTIVE STUDIO rm. with kitchenette, $8; also cozy sleeping rms., $4-$5; refined home atmosphere; near Lincoln park; walk to loop.

WINTHROP, 5032—NEW. FURN. 2 RM. apts., slp. rms., finest beds; reas.; gar.

WINTHROP, N., 4922—FRONT 2 RM. KIT.; also hskpg. and slp. rms.; reas.; all trans.

YORK-PL., 627—NEAR DIVERSEY-PKWY. Frt. rm., kit., rollaway, oil ht. 2 rms., $4.

$3.50 UP; 2 RM. APTS., $4.50; SLEEP. RM. $3; gar. 5 W. Delaware [900 North].

Northwest Side.

ELSTON, 3637—4 FURN. RMS.; LINEN, dishes; priv. bath, $8 wk., $25 month.

MAGNOLIA, 4520—ATTR., NEW. DEC. FRT. rm.; run. wat.; lrg. closet; $3; Wil. L. bus.

SACRAMENTO, N., 935—2 FUR. RMS.; GAS and elec. See janitor.

West Side.

WASHINGTON-BLVD., 3115—3 RMS., REAL kit., Frig., pch.; $7 wk. All trans. Adults.

22D-ST., W., 4100—WARM, SUNNY 2 RMS. Real kit., $7. Sm. sleeping rm. $3.

2147 WASHINGTON-BL. — MOD. SMALL suite, liv. rm., kitnette; priv. bath; $5.50.

5200 WEST, NR. LAKE-ST.—1 ROOM kitchenette; priv. home; $4. Austin 2568.

BOARD AND LODGING.

South Side.

GREENWOOD, 4426 — WARM DBL., SGL. rms.; pri. bath; hm. cook; $7 up. Atl. 3123.

CHAPPEL, 7016, 2D—LGT., SUNNY; PRI. fam.; 1 blk. to I. C. Butterfield 1340.

ELEANOR CLUB ONE—ON MIDWAY. BUSIness girls, students; $7 to $9 wk., room, 2 meals day. 1422 E. 59th-st. Dor. 1977.

PLEASANT, REFINED HOME FOR ELDERly person; sunny front rm.; adj. bath; every comf.; exc. food.; dr. ref. Oak. 5015.

PRIVATE HOME LICENSED FOR AGED. infirm. and mild mental. Midway 1605.

REFINED MIDDLE AGED MAN—PLEASant home, family of 2. Hyde Park 4253.

LARGE, LIGHT, WELL FURN. RM.; PRIV. bth., pri. fam.; I. C., bus. Bd. opt. Ken. 2808.

63D-ST., E., 1111, 3D APT.—RM. MEALS [illegible]

North Side.

ARLINGTON-PL., 616—ELEANOR LODGE. [illegible]

BELMONT, 438—[illegible]

DEMING-PL., 439—PLEASANT ROOMS [illegible]

LAKE SHORE-DR., 1046—FROST CLUB FOR [illegible]

MELROSE, 454—[illegible]

SHERIDAN, 815—UNEXCELLED BOARD [illegible]

SHERIDAN, [illegible]

STATE, N., 1254—ATTRACT. CLUB RES. [illegible]

STATE, N., 1431—ATTR. RM.; TWIN BDS. [illegible]

WINTHROP, [illegible]

WRIGHTWOOD-AV., [illegible]

ONE OR TWO—REF.; PRIV. HOME, QUIET; excel. meals; good trans. Hollyct. 1807.

BOARD AND LODGING.

Northwest Side.

BALLOU, 2528—LOGAN-SQ.; PRI. RES.; gd. mls.; tw. beds; 2 men; $8.50. Alb.5758.

West Side.

ASHLAND-BLVD., S., 430—ELEANOR CLUB Five. Business girls, students, $5.75 to $7.50 week, room, 2 meals day. See. 1192.

GIRLS' CLUB—ROOM AND GOOD MEALS, $6; fine transportation. Van Buren 3182.

Convalescent Homes.

CONVALESCENT ELDERLY PERSON—Mild mental or semi-invalid; attractive furn. room; best food and care; nurse's modern home; every comfort, including motor riding; doctor's references. Buckingham 3034.

PRIV. HOME—ELDERLY PEOPLE; EXP. care; reg., prac. nurse, 18 yrs. Vic. 8127.

EXPERT CARE—PRIV. HOME LICENSED for aged, convalescent. Res. Prosp. 0314.

NURSES LOVELY HOUSE—DOCTOR'S REF. Any case; good meals; reas. Bri. 3932.

PRACT. NURSE—CARE ELD. INVALIDS. Mild mental; yard, por. Maywood 1693.

Children.

BOARD AND ROOM CHILD—SCHOOL AGE. Protestant home. Vincennes 5130.

NURSES PRIVATE HOME FOR CHILD.—Playroom; des. rms. for parent. Sun. 5831.

WANTED—TO RENT—ROOMS.

DESIRABLE LIVING QUARTERS, INCLUDing board and room, with several young people; preferably north side residence. Address S 521, Tribune.

WTD.—ROOM AND BOARD FOR ABLE bodied elderly man in or near Chi. Must be reasonable. Address D393, Tribune.

MOTHERLESS GIRL, 18, EMPLOYED, wants real home with motherly interest. Companionship. Address C 546, Tribune.

CATHOLIC INST. SCHOOL OR HOME FOR boy 14 years old. Can do chores. Must be reasonable. Address D 381, Tribune.

HOTELS AND APARTMENT HOTELS.

540 BRIAR PLACE

IS A

DESIRABLE HOME FOR DISCRIMINATING PEOPLE

Living Room, Dinette and Kitchen.
Completely furnished ....$57.50 up
3 Rooms furnished ....$75.00 up
5 Rooms unfurnished ....$90.00 up

These newly furnished apartments are beautiful and in unquestionably good taste. This exceptionally well kept building is located near the lake and Lincoln Park. Large, light rooms with unusual storage space. Window washing, refrigeration, electricity, and gas included in rent.

EXCELLENT RESTAURANT

Complete hotel service. Beauty shop and valet service. Bus, surface, and "L" transportation.

Patricia Foy, Mgr. BUCK. 2600.

"How Does It Compare with the Seneca?"

FOR!

Distinction
Convenience
Comfort
Service
Food.

SENSIBLY PRICED!

200 E. Chestnut

Superior 2380.

John P. Harding Hotel Management.

COPELY PLAZA

629 DEMING-PL.

[2551 NORTH.]

1-2-2½-3 Rms. from $37.50.

A Tower building offering all outside rooms, and a residential atmosphere. Beautifully appointed rooms; large closets. Reception halls. Free gas, light, refrigeration. Very conveniently located close to schools, shops, park, and transportation.

24 HOUR SWITCHBOARD.

MRS. WEED. MOHAWK 1340.

COCHRAN & McCLUER CO.
ESTABLISHED 1881.
40 N. DEARBORN. CENTRAL 0930.

D
E
L PRADO....

A new angle on residence hotel hospitality. Modern, homelike rooms; on the lake. 8 minutes to the loop. Convenient to shopping in building. Unmatched dining room. Very moderate rates.

1-2-3 ROOMS FROM $50.

Hyde Park-blvd. at 53d

The Atmosphere of a

TOWN HOUSE

You will find a friendly welcome at our hotel if you appreciate a quiet, refined, homelike atmosphere. 1 to 4 room apartments. Complete service. Attractively furn.; $45 to $150 mo. ALSO HOTEL ROOMS, all with bath, $8.50 up. Excellent cafe.

HOTEL SHORE CREST

Overlooking Lake and Park.
420 WRIGHTWOOD-AV. DIV. 4800.

THE BELLE SHORE APARTMENT HOTEL

1-2 Room Kitchenette Apt.
COMPLETE HOTEL SERVICE.
Newly decorated—furnished.
AT ATTRACTIVE RENTAL.
Bryn Mawr at Winthrop.
[illegible] L, Bus and Surface Lines. [illegible] Lake and Edgewater Beach.

NOW $6 WEEKLY

HOTEL MAYFLOWER
6125 KENWOOD-AV.

Woodlawn's newest and finest hotel; newly painted rooms with private bath and shower. [illegible]

MONTROSE BEACH

925 MONTROSE-AV.

1-2-3 RM. APTS., $35 UP.

New Bldg. Soundproof. Elegantly furn. Refrig. Radio. Coffee Shop. Garage. 24 HOUR HOTEL SERVICE.

HOTELS AND APARTMENT HOTELS.

. . the
. . . Park
. . . . Central

443 Wrightwood-av. [2600 north]. An atmosphere of quiet refinement.

1-1½-2 rms. from $42.50.
Distinctive service.

Overlooking Lincoln Park and Lake. Near loop. Convenient to transportation and shopping district. Innerspring mattresses on coil spring beds, humidifying radiators, tile bath. Large closets; fully carpeted. Gas, light, refrigeration; daily maid service; 24 hour desk service.
MR. DAVISON.
Mohawk 2923.

We invite your inspection.

COCHRAN & McCLUER CO.
[ESTABLISHED 1881]
40 N. DEARBORN-ST. CENTRAL 0930.

Meet Spring Half Way

Tired of winter and all its drab aspects? Why not live where spring comes first—near Lincoln Park, which will soon be shedding its coat of white for one of green?

1-1½-2 Rooms from $45.

All apartments outside. Daily maid service. Roomy, modern apartments. Handy transportation and near schools, churches, and shopping center. Gas, light, and refrigeration furnished.

MR. KIEL. MOHAWK 1827.

the ST. JAMES

444 St. James-pl. (2520 No.)

COCHRAN & McCLUER CO.
[Established 1881.]
40 N. Dearborn. Central 0930.

THE SURF

APARTMENT HOTEL

2-3-4-5 ROOM

KITCHENETTE APTS.

FROM $65 MO.

Catering to a discriminative clientele.

The Surf is perfectly located one block from Lincoln Park—away from traffic noises, yet only 12 minutes from the Loop by bus and surface line. Near splendid shops, mkts. and garage facilities.

The service is complete in every detail.

Dining Room and Commissary.

501 Surf-st. at Pine Grove-av.
1 block off Sheridan-rd. 2900 North.
BITTERSWEET 7000.

SOUTH SHORE VIEW

Overlooking Lake and South Shore Country Club.

19 minutes to loop on I. C. or outer drive. Bus at door. Shopping district just around the corner.

1-5 ROOM UNITS
FURNISHED.

Apartments are well arranged. Roomy closets. Modern tile baths with tub and shower. Electric refrigeration. Running filtered ice water. 24 hour hotel service.

Furnishings and appointments are in keeping with the prevailing homelike atmosphere of this modern ten story fire proof building. Excellent restaurant.

7100 South Shore-dr.

SOUTH Shore 8700.

Near North Side

TWO ROOMS, smartly furnished, in modern fashion. . . . Commanding view of Lake and Drive. Offered with complete Hotel Service at $70.

THE
PARK
DEARBORN

1260 N. Dearborn-pkwy.

3 ROOMS

18 modern floors, overlooking lake.

$70 AND UP.

DE WITT HOTEL

244 EAST PEARSON.

Sunny and quiet. Free gas, light, and refrigeration; complete hotel service, including a splendid food shop and dining room. Freshly decorated apartments. Bus at door.
Manager on premises. Superior 4701.

NEW ARRIVALS

are offered outstanding values in a modern bldg. at beautiful Lincoln Park. Attractive hotel rooms with or without private bath; also 1 to 3 room kitchenette apts. with or without bedroom; private kindergarten in bldg. 15 minutes to Loop. Diversey 5610.

Fullerton Plaza

420 Fullerton-pkwy.

Under New Management.

1-2-3 Rm. Units from $37.50.

THE GEORGIAN

537 DEMING PLACE [2500 NORTH]. Newly furnished units, tile bath and shower, 24 hour switchboard. Elevator, daily maid service. 3 rooms have master bedroom and extra inador; gas, light, refrigeration included in rental.
G. M. GEBERT, MGR. LIN. 6820.

PLAZA HOTEL

North-av. at Clark-st.

FACING LINCOLN PARK AND LAKE. Over 500 rooms. All with private bath. AS LOW AS $1.50 DAILY SINGLE. AND $2.50 DAILY FOR DOUBLE ROOMS. SPECIAL WKLY. AND MONTHLY RATES. ALSO 2-3-4 ROOM SUITES. Popular Priced Hotel-operated Restaurant.
1429 N. CLARK-ST. SUP. 4365.

HOTEL BURTON

$5 and up per week for Permanent Guests.

An ideal location, 1 block Lincoln park. Private bath, tub or shower; twin or double beds; 2 station radio in each room. Valet. Laundry in connection.
COMPLETE HOTEL SERVICE.

SHERLANE APT. HOTEL,

839 Sheridan-rd. [3900 N.]—1-2 rm. completely furn. kitchenette apts.; 24 hr. switchboard service. Complete hotel service. Best trans. Sheridan-rd. bus at door; 2 blks. from Irving%Sheridan L. Weekly rates, $9; monthly, $35 up. Lake View 2507.

Commonwealth Hotel

2757 Pine Grove, at Diversey-pkwy.
RATES STARTING AT
$2 PER DAY, INCLUDING GARAGE.
$8 WEEKLY. $30 MONTHLY.
American plan rate for 2 persons. $25 week.

Cambridge Apt. Hotel

530 DIVERSEY-PKWY. L. V. 6401. Finest serviced apartment hotel. Block from Lincoln Park. Modern, beautifully furnished 1-2-3 room suites and hotel rooms. Reas. rates. 15 min. to Loop by bus or surface.

Chateau Hotel, $6 Week

3838 BROADWAY. PH. LAKE VIEW 8310. Choice light, warm rooms, each with bath and shower; beau. lobby, excellent cafe. Blk. to L, bus. Surf. at door. Daily, $1.50 up.

NORWELL APARTMENTS,

154 W. NORTH [AT LA SALLE]. Modern kitchenette. Hotel service. Weekly-Monthly. Very reasonable rates. Near Lincoln Park. Ph. Mohawk 1065.

MARSHALL HOTEL.

$4 wk. up—$16 mo. up. Attr. daily rates. Priv. shower or bath—Beautyrest mattress. New managem't. 1232 N. La Salle.Moh.3080.

SINGLE, $4 UP; DOUBLE, $6 UP WEEKLY; special mo. rates. Free parking. HOTEL RALEIGH, 648 N. DEARBORN.

(Continued on following page.)

SOVIET CAVALRYWOMEN ON SKI RUN

With their horses harnessed to skis, these soviet cavalrywomen, students at the Society for Chemical and Air Defense Riding school at Moscow, take part in a ski run on the Moscow river.

[Acme Photo.]

HOTELS AND APARTMENT HOTELS.

(Continued from preceding page.)

Have You Seen Room 518? It's Creating a Sensation

This is our showroom—designed and created by one of Chicago's outstanding interior architects and decorators to show you how YOUR room will be arranged for you at Hotel Pearson.

Furnishings and appointments that you would select for your own home. All in smart, modern good taste. Book-nooks, cozy corners built in to make your room as comfortable and complete as an apartment.

You'll find new enjoyment in living here. Decidedly different from living in the ordinary, drab and depressing hotel rooms.

YOU WILL WONDER HOW SO MUCH CHARM AND LIVING UTILITY CAN BE PUT IN A SINGLE ROOM.

THE BIGGEST LIVING VALUE IN TOWN! SPECIAL WEEKLY RATES.

HOTEL **PEARSON**
190 EAST PEARSON-STREET.

belden.... ...stratford... ....hotel

A Perfect Town Home.

Beautifully located, facing Lincoln Park and overlooking Lake Michigan

Complete housekeeping apts., suites or rooms. Smart in appointments and complete in every detail, at prices surprisingly low. An inviting, friendly atmosphere and hotel service of the highest type.

Dining room and grill with table d' hote or a la carte service and excellent food at moderate prices.

YOUR INQUIRY OR VISIT OF INSPECTION IS CORDIALLY INVITED.
2300 Lincoln Park West.

NEW LAWRENCE APARTMENT HOTEL
"Just Like a Fine Club."
$100,000 Swimming Pool.

Compare it! It's unique in its charming appointments: early American furnishings; roof garden overlooking lake; circulating ice water; handball courts, golf driving nets; its high type of guests; its low rentals.

1-2-3 Rm. Apts., $45 and Up.
1020 LAWRENCE-AV.
PHONE LONGBEACH 2100.

The CRITTENDON
428 ST. JAMES-PL.
[2520 NORTH.]
1-2½-3 Rooms from $40.

A full selection of unit sizes and layouts. Southern exposure, large closets, green and white tile baths, colonial furnishings, large dinettes. Fully fireproof; 24 hour switchboard and special night watchman service.

MR. LINO. MOHAWK 2811.
COCHRAN & McCLUER CO., ESTABLISHED 1881.
40 N. DEARBORN. CENTRAL 0930.

Windsor-Wilson Apt. Hotel,
$10 PER WEEK
1 room kitchenette, beaut. furn., RADIO, daily maid service, shower and tub; garage. 915 WILSON-AV. LONGBEACH 3500.

THE FLEETWOOD.
1 room and bedroom apts., from........$40
6026 WINTHROP-AV. LONGBEACH 8454.

MIDWAY-WOODLAWN.
2 and 3 rooms, furnished or unfurnished.
6104 WOODLAWN-AV. FAIRFAX 2319.

ROSS & BROWNE
MANAGING AGENTS.
919 N. Michigan-av. Whitehall 7373.

Particular People

will be interested in this building of quiet refinement, with its smartly furnished apartments and excellent service.

Apartments with large, well ventilated rooms, consisting of living room, bedroom, bath, dinette, and kitchen at prices surprisingly low considering our location, class of service, and equipment furnished.

Some as low as $90 per month with complete service.

We have a few UNFURNISHED at $65 per month and up. References required.

201 E. Delaware
SUP. 1480. R. M. AUSTIN, MGR.

AT THE END OF THE OUTER DRIVE.
The Admiral
5200 NORTH, AT THE LAKE.
Catering exclusively to families, the Admiral offers the utmost in fine apartment hotel living. The spacious comfort, the many wide windows and the lovely modern furnishings make these two to four room apartments individual homes. Dining room, garage service, parking space.
909 FOSTER-AV.

ON THE DRIVE.
Wellington Arms
2970 SHERIDAN-RD.
Smartly furn. 1-1½-2 room kitchenette apts., completely equipped, overlooking Lincoln Park and the lake. 15 minutes from loop; $40 up unfurnished, $50 up furnished. Daily rates at $2.50 per day up.
BITTERSWEET 4600.

1-2 ROOM APTS.
$35 MONTHLY
Newly CARPETED and freshly DECORATED comfortable kitchenette apts. with hotel service; large rooms, in-a-dor beds, refrig. Excellent trans.
WILMINGTON APT. HOTEL
4901 DREXEL-BLVD.

$5.00 WEEKLY
Newly dec., with private bath and shower. A lovely lounge: 24 hour hotel serv. All trans. Pleasant envir.
HOTEL RIVIERA
4900 BLACKSTONE-AV.

Remarkable Hotel Value
One of Chicago's truly fine hotels at a price you cannot afford to ignore; refinements that are demanded by a better clientele; full service; dining rm.; $5 week up; special monthly and American plan rates. PALAIS BROMPTON, 528 Brompton-pl. [3540 N.], at Lake Shore-dr. Grace. 3840.

Melrose Apt. Hotel
1-2-3 room kitchenette apts. Penthouse. Beautifully furnished; complete hotel service. Overlooking Lake Michigan and Lincoln Park. All trans. Schools within the block; one-half block from beach and golf links. 451 MELROSE-ST. [3240 N.]. BUCK. 1200.

HOTEL RIENZI
600 DIVERSEY-PKWY. BUCK. 4100.
2800 North; spacious outside rooms and suites. Tile baths and showers; bus, car at door; 15 min. to loop. LOW as $8 weekly. Special mo. and daily rates. Garage in conn.

DEARBORN PLAZA
Kitch. apts. as low as $40 per month. HOTEL ROOMS, $8 PER WEEK. Newest 15 story bldg. on Gold Coast. 1032 N. DEARBORN-ST.

NEW HOTEL PAXTON.
$1.50 sgle., $2 dbl. and up daily; spec. wkly. rates, $5 up, with tub and shower; cafe; gar. conn. 1432 N. La Salle. Moh.0541.

$9 WEEK. $35 MONTH AND UP.
Beau. furn. 1-2 rm. kitch. apts.; refrig.; maid service; L trans.; 14 min. Loop. OAKDALE APT. HOTEL, 1040 OAKDALE.

1 TO 3 ROOM KITCHENETTE APTS.—Bryn Mawr Apt. Hotel, 5550 Kenmore.

HOTELS AND APARTMENT HOTELS.

Be Thrifty in 1935

If you live at 1117 N. Dearborn you can save money without sacrificing any of the finer things of life to which you have been accustomed.

Large, sunny rooms, furnished in the height of fashion, tile baths, scrupulously maintained kitchenettes, full hotel service and a location that takes you far from the loop, though it is actually within walking distance. An apartment hotel catering only to the better class of tenants.

1-2-3 ROOM FURNISHED APARTMENTS AND BEDROOM APTS.

"1117" North Dearborn
Resident Mgr. Whitehall 4318.

HAVE YOU COMPARED
Your Room with "934"
At Hotel Knickerbocker

You'll find new enjoyment in living here. So different from living in ordinary drab and depressing hotel rooms.

Furnishings and appointments that you would select for your own home. All new and modern. Book nooks, cozy corners built in to make your room as comfortable and complete as an apartment.

YOU WILL WONDER THAT THESE ROOMS ARE ONLY $50.00 PER MONTH.

HOTEL **KNICKERBOCKER**
In the heart of the near North Side. A short delightful walk to the loop.
WALTON-PL.—JUST EAST OF MICHIGAN.

14 WEST ELM ....

1-2-3 room apartments..............private baths.
spacious rooms, big closets..............
..............sunny, warm, cheerful.
beautifully furnished..............
..............tastefully decorated
full hotel service..............
..............only 10 minutes to Loop
Near North Side, smart..............
..............interesting neighborhood
restaurant in building..............
..............beauty salon, valet.
garage in connection..............
..............restricted tenancy
——Moderate rates——

YOUR INSPECTION INVITED.
John N. Lyle, Manager—Whitehall 5700.

15th Floor Studio Apt.
25x25 living room. Overlooking Lincoln Park and lake. Two bedrooms each with tub and needle shower. Elevator to the door.

BEDROOM APARTMENTS with separate kitchenette and extra in-a-dor bed in living room. Also ONE ROOM KITCHENETTE apartments. Redecorated, all furnished and with complete hotel service. Reas. rentals.

LINCOLN PARK ARMS
2738 Pine Grove. Moh. 3102.

APARTMENTS AND ROOMS TO SHARE.

BACHELOR, 45, BUSINESS MAN, WOULD like to share apt. or home; must be exceptional; price immaterial. Address D 374, Tribune.

DESIRABLE 2 RM. SUITE AVAIL. IN mod. 6 rm. bung. with private family. Strictly res. sec.; reas. rental; gar. optional. 8238 Kenwood-av. Sag. 6773.

ESTAB. BUS. MAN SHARE WITH SAME, nr. N. Side, very attr. bach. apt.; brkfst. opt.; $35; refs. ex. Address P M 73, Tribune.

REF. YNG. LADY WILL SHARE ATTR. 3 rm. apt. with same [2800 N.] nr. lake. All trans. Buck. 1700. Apt. 505.

BUS. WOMAN—SH. APT. SAME. 211 E. Delaware. Apt. 1004. Whi. 4450, betw. 1-6.

BUS. GIRL—SHARE APT. WITH SAME. $4 wk. Miss Ayers. 1220 Leland-av., Sun.

BUS. GIRL, 30, SHARE SAME ATTRAC. hi. class 2½ rm. apt. Lonb. 8400. Apt. 305.

COUPLE WILL SHARE 7 RM. BUNGALOW —Prefer young couple. Sheldrake 9515.

GIRL SH. ATTR. 3 RM. HOTEL APT., SAME. 426 Surf-st. Reas. Bitt. 4630. Apt. 704.

APTS., RMS. TO SHARE—CHICAGO ROOM REGISTRY. 6 N. MICHIGAN. Dea. 8739.

MID. AGED WOMAN—SHARE BEAUT. APT. same; reas. Address D 150, Tribune.

REFINED JEWISH GIRL WANTS SAME share apt. Call Buck. 2600. Apt. 5 D.

BENNETT-AV., 71ST—BUS. LADY. SHR. apt. with same; own rm. I. C. Plaza 0277.

LADY WILL SHARE RESIDENCE WITH refined couple. Garage. Saginaw 3576.

GIRL WANTS SAME TO SHARE APT. TWIN beds. Lenz, 2808 N. Spaulding-av.

BUS. LADY SH. RM., TW. BDS., OR RENT rm. apt. 1-2 same, nr. Drake. Del. 1857.

GIRL—SHR. ATTR. ROOMY APT. IN HYDE Pk. with empl. cpl. or girls. Mid. 1285.

MAN—YG., GENTILE, CLEAN, SOBER, wants same shr. apt. L. V. 9000, Apt. 408.

BUS. LADY—SHR. ATTR. 3½ RM. APT. with same; all conv.; near I. C. Rad. 9710.

SHARE 6 RM. APT. COUPLE OR 1-2 BUS. women; all tr. 817 George-st. [2900 N.].

BUS. GIRL SHARE 3 RM. LAKE APT. same; priv. beach, twin beds. Shel. 5230.

ADULTS SHARE SAME $100 6 RMS., $30. 3621 Pine Grove, Ford, 1st. L. V. 1390.

REFINED CPL. SH. SAME BEAU. FURN. all conv. 5513 Cornell, 1st. Hyde P. 2035.

BUS. GIRL SH. SML. APT. SAME, NR. N. S. Refs. exch. Address D 58, Tribune.

TO RENT—HOUSES.

South Side.

— — — 4830 WOODLAWN-AV. — — —
In exclusive Kenwood, a distinctive 12 rm. dwelling, 4 baths, large game rm., spacious dining porch, oil heat, 2 car garage, side drive, shown by appointment only. Mr. Boenicke.
SWAN, LORISH & CASPERS, INC.,
953 E. 47th-st. Ken. 1610.

4600 ELLIS.
Large cor. residence. Suitable for school or rooming house. 16 rms., 6 baths.
IRVIN JACOBS & CO., RANDOLPH 2350.

5036 ELLIS-AV.—12 RMS., 3 BATHS, 4 stall garage with living quarters. An ideal residence. Large rooms, well laid out. Every modern convenience. Lot 50x220. For particulars call Dor. 8800.

6 RMS.—8411 PAXTON-AV.
Extra room upstairs, tile bath, beaut. dec. 2 car garage. Fairfax 9301.

4830 WOODLAWN-AV.—BEAUTIFUL MODERN 11 rm. brick; mod. garage; lot 60x297. Jas. J. Parker Co., 110 S. Dearborn.

8 RM. BUNGALOW, 2 RMS. UPSTAIRS; gas, h. w. ht.; nr. schl., church. 8102 Paxton-av.; $50. Open Sun. Butterfld. 4120.

RENT OR SELL BRICK BUNG., 5 RMS., sun par., glzd. pch., hot water ht.; elec. refrig.; 2 car gar. 6917 Wabash-av.

2045 W. 80TH-ST.—5 ROOM MOD. BRICK bung.; reas. Agent on prem. Bev. 7998.

Southwest Side.

Brick Bungalows—$27 Mo.
Modern 5 rms., newly decor., furnace heat. Keys at 4334 S. St. Louis. Laf. 9769.

5 RM. BRK. BUNG APT., FURNACE HT., nice yard. 5530 S. Spaulding-av.

North Side.

1418 LAKE SH.-DR.—STONE RESIDENCE; ideal for club, professional or business. 15 rooms, 4 baths, 3 lavatories; oil heat. Your broker or G. G. Richter, Superior 7440.

RENT OR SELL MODERN 7 RM. BRICK home, Norwood-st.; reas.; nr. churches and schools. Address S A 268, Tribune.

BRICK—4 BEDRMS., 2 BATHS; BREAKFST. rm.; htd. gar.; oil ht. 2703 Asbury, Evanston. $125. Op. 2 to 5 or ph. University 7735.

TO RENT—HOUSES.

North Side.

1349 ASTOR-ST.—CHARMING TOWN house, 11 rooms, 5 baths, hot water heat, gas and coal system; garage, 3 cars and chauffeur's flat. Inspection by appointment.
1351 N. STATE-ST.—Modern attractive 9 rooms, 3 baths, hot water and heat and janitor service furnished by owner.
PAUL STEINBRECHER & CO.,
CENTRAL 4984. 7 S. DEARBORN-ST.

104 BELLEVUE-PL.—
Nr. Lake Shore-dr., 14 rooms, 5 baths; garage; will put in A1 cond. and decorate; $150 mo. FIRST REALTY CO.,
Cen. 5151. 40 N. Dearborn-st.

5617 KENMORE-AV.
12 rooms, 3 baths, ex. lav. Shown by appt. only. A real home, $75.
ARNOLD T. LINDER & CO.,
6236 Broadway. Rogers Park 6430.

9 RMS., 2 BATHS; NR. PARK; BRICK, h. w. oil burner; partly furn.; reasonable. BAIRD & WARNER, 644 N. Michigan-av. Superior 1859. Mr. Greenlee.

SUBLEASE—MODERN BRICK HOME WITH garage and yard on residential street; 2 blocks from lake; 4200 north. Transportation, bus, street car, elevated. BARGAIN. $65 month. 837 Junior-terrace.

TOWN HOUSE—ASTOR-ST., S. E. CORNER Schiller: 11 rm., 4 baths, gas ht. L.V.6480.

Northwest Side.

4063 N. KOSTNER—6 R. RES., FUR. GA. $40
4118 Argyle, 5 rm. bung.; st. ht.; gar. $40
5334 Ludlam, 5 rm. bung., fur. gar....$35
Keys at Beesley, 4219 Irving Pk. Pen. 2726.

5 RMS.; ENCL. PCH.; 2 CAR GAR.; GOOD trans.; near schls., stores; $40. Irv. 3012.

5 RM. HOUSE—FURNACE HT., GARAGE, $25. 2306 N. 73d-av., Elmwood Park.

2444 N. WESTERN, NR. FULLERTON—5 rm. cott., furnace, $25. Ph. Sheld. 6260.

ATTR. 5 RM. ENGL. HOME, TILE BATH, kitch.; gd. trans., schls. 6427 Irving Pk.

Suburban—South.

MODERN 6 RM. HSE.—GARAGE, CHICKEN houses, etc. $35. 18610 Dixie highway. Call Homewood 566 or Central 1709.

Suburban—North.

NORTH SHORE'S FINE HOMES
FOR RENT AND FOR SALE.
ALL SIZES AND PRICES.
See under Real Estate, Suburban, North.

BAIRD & WARNER
522 Davis-st., Evanston.
Greenleaf 1855. Hollycourt 1855.
523 Park-dr., Kenilworth.
Kenilworth 4785. Rogers Park 6151.
346 Park-av., Glencoe.
Glencoe 1553. Briargate 1855.

429 SUNSET-AV.
Attractive East Winnetka Dutch Colonial home; 3 b. r., screened porch; htd. gar. Reasonable rent. Includes hall and stair carpet; icer and gas stove. Insp. by appointment only. Get details today.
E. E. STULTS REALTY CO., Excl. Agts.
460 Winnetka-av. Winnetka 1800.
½ blk. East of Indian Hill Sta.

OPEN FOR INSPECTION SUN. 1 TO 4 P.M. WILL RENT OR SELL large modern 7 room brk house with semi-studio liv. rm., 2 baths; att. gar.; oil burner; elec. refrig.; lge. yd. 2146 Central Park-av., Evanston, Ill.

6 ROOM HOUSE—LARGE LIVING ROOM; gas burning boiler; Frigidaire; newly decorated; modern thruout; $125 value for $75. March 1 occupancy. 1704 Highland-av., Wilmette. Owner on premises today.

CHARMG. MOD. L SHAPED HSE., WHITE with green shutters. Ev., Davis-st. dist., ½ bl. fr. lke.; 8 rms., 5 bedrms., 2 bths., on 2d fl.; oil ht.; a real sacrf. Greenlf. 8885.

BANK BARGAIN—FORECLOSURE, MODERN, most attrac. 6 rms., 2½ baths, automatic ht.; east Winnetka, 1 block from high and grade schls.; $95 or offer. Winn. 3603.

934 ELMWOOD-AV., WILMETTE—DECORated for immediate possession; 4 bedrms., 3 baths; 2 car garage; oil heat. Open for inspection. Cent. 3513, Wilmette 2216.

THERE ARE STILL GOOD HOUSE RENTAL values on the N. S. Call us for inspec. QUINLAN & TYSON, 1571 Sherman-av., Ev. Rog. 2616. Univ. 2600. Office open today.

WINNETKA—EAST LOC.; BRK. COL.; 6 bedrs., 3 baths; oil ht.; 2 car gar.; $125. Smith & Goss, 725 Elm-st. Winnetka 3500.

WINNETKA BRK. 7 RMS., 2 BATHS, OIL, 2 c. gar., $95. Others $50 up; all sizes. B. H. BARNETT, 526 Center-st. Winn. 965.

WINNETKA—6 RMS., POR.; GAR., YARD; oil ht.; nr. schools, tran.; $65. Win. 269.

7 R. BRK. COL., 2 TILE BATHS, $100; tile kit., lav.; oil; 2 cars. Win. 253.

Suburban—Northwest.

SELECT NOW
Beautiful Westwood offers modern brick bungalows [insulated] with garage at only
$32.50 AND $36.50.
All have hot water heat and are attractively decorated. WESTWOOD is a restricted community; 23 minutes from the Union Station. Every advantage is offered here. Fine neighbors, schools, churches, and shopping center. An opportunity you should not overlook. Take Harlem-av. to George-st [at 2900 N.], turn ¼ mi. west to 77th-ct. and George-st. OPEN SUN. 11 A. M. to 6 P. M.
Westwood Corporations,
2900 N. 77TH-COURT. RIV. GROVE 1650.

ARLINGTON HEIGHTS—RENT OR SELL 2 a. land, 6 rm. bung., slp. pches., furnace ht.; 2 car gar., chicken hse.; 20 cherry, 10 apple trees; gas, wat., elec. Keystone 6717.

Suburban—West.

SUBLEASE 5 R. BUNG., GAR., NICE LOCAtion; $27.50 mo. 221 Ninth-av., La Grange.

TO RENT—FURNISHED HOUSES.

CENTRAL EVANSTON, NEAR LAKE—Charming well furnished home with servants' quarters on first floor; 4 family bedrooms, 2 baths on 2d; April to October. McGUIRE & ORR, Inc., 530 Davis-st., Evanston. Rog. 3213. Gre. 1080.

FURN. HSE. FOR 6 MOS.—HYDE PK., NR. U. of C. Midway, I. C. Mod. conven., 8 rms., 3 baths, gar.; lge. garden; quiet; very desirable. 5737 Kimbark. Hyde Park 1883.

9 RM. COR., FURN., UNFURN; REFR., gar., beau. lawn, $65; open for inspec. Sun.12-6. 1303 S.Austin-bl. Owner,Yards 3865

5 RMS., NICELY FURN., FIRE PLACE, gas, light, ht., linen, garage on lot, $52 mo. 2731 S. Oak Park-av.

WANTED—TO RENT—HOUSES.

FROM MAY 1ST
6 or 7 rm. house or bungalow with 2 car garage. Elmhurst, La Grange, Glen Ellyn, Oak Park, River Forest or Park Ridge. Must be attractive. Responsible party will pay $50-$75 rent. Give full description, address and rental. Address S A 265, Tribune.

BY FAMILY OF 4 ADULTS WHO APPREciate nice home, 6 or 7 rms; oil heat, 2 car gar. Rogers Pk. or Ravenswood preferred. About $65. Address S J 114, Tribune.

7 RMS., SOUTH SIDE; MUST BE MOD., yard, gar., $60-$70 to respons. bus. man. Address T X 594, Tribune.

A SMALL 4 OR 5 RM. COTT. OR BUNG.—Eld. coup., reas. rent. Address D 411, Tribune

FOR MAY 1—7 RM. HSE., YARD, GAR.; mod.; $50-$70. Address S H 440, Tribune.

5 ROOM BUNGALOW—WEST OR NORTHwest. 3 children. Address C 336, Tribune.

WANT 6-7 ROOM MOD. HSE.—BEVERLY Hills; $80-$100 mo.; refs. Cedarcrest 1730.

TO RENT—APARTMENTS.
SOUTH.
General List.

Charles Mortensen
6306 COTTAGE GROVE-AV.
FAIRFAX 6306.

3 ROOMS.
8631 S. Ashland-av. $30.00
8112 Ellis-av. $37.50
6940 Oglesby-av. $42.50

4 ROOMS.
643 E. 61st-st. $30.00
843 E. 86th-st. $37.50
6625 Drexel-av. $37.50
8112 Ellis-av. $40.00

5 ROOMS.
1658 E. 86th-pl. $50.00
8623 Ingleside-av. $50.00
8138 Maryland-av. $55.00

Apartments open for inspection or agents on premises.

South Shore Investment Co.
7459 EXCHANGE-AV. REGENT 3600.

2 Rooms
7048 Jeffery-av. [Refrigeration] $35
2½ Rooms
7503 Yates-av. [Bedroom] $32.50
3½ Rooms
7509 Yates-av. [Free refrig.] $40
4 Rooms
7600-06 Colfax-av. [Refrigeration]..$37.50
7526 Colfax-av. [Refrig.].......$37.50-$42.50
5 Rooms
7630 Colfax-av. [Private porch]........$50
7218 Yates-av. [Slp. pch., sun par]....$55
7759 Essex-av. [De luxe apt.]............$75

Choice May 1st Selections.
In modern bldgs. Large, light rooms. Inador bed, free refrigeration. Convenient transp.
6512 Harvard, 2½-4 rooms..........$30-$45
6640 Yale, 2-4-5 rooms................$30-$45
6600 Stewart, 2½-3½ rooms.........$27-$35
7612 Colfax, 4 rooms......................$37-$45
8000 Maryland 2½-4 rooms..........$27-$35
Englewood 3000. Agents on premises.

COME TO SOUTH SHORE.
Exclusive features you will appreciate. Phantom inadors, tinted ceilings, tile baths, large reception hall. Niches for phone, books, china. All steel kitchen with hooded range, wide halls, modernistic lobby; Jeffery-blvd. I. C. station, 18 min. to loop; 2-3-4 rooms. Office of Buildings. 7128 Jeffery-av.

TO RENT—APARTMENTS.
SOUTH.
General List.

McKEY & POAGUE....
45 YEARS OF LEADERSHIP

In Woodlawn—
1172 E. 63D-ST. HYDE PARK 8100.

2 Rooms—$27.50-$35.
6704 Blackstone-av. Elec. refrig.; near I. C. and park. Keys at bldg..........$27.50
6241 Kimbark-av. Elec. refrig. Inador bed; ideal location $35

4 Rooms—$32.50-$42.50.
1318-28 E. Marquette-rd. Elec. refrig.; very attractive. See Mrs. Canfield.......$40
1325 E. 64th-st. Elec. refrig.; near I. C. and "L." See Wooley $40
1443-53 E. Marquette. Elec. refrig. Agent on premises ....$35-$42.50
1325-27 E. 64th-st. Elec. refrig.; near I. C. and "L." See Wooley..............$40

5 Rooms—$37.50-$50.
6604-10 Blackstone-av. Elec. refrig.; near I. C. and park. See janitor or agent on premises $40
6534-44 Stony Island-av. Elec. refrig. Overlooks park. Agent on premises.......$42.50-$47.50
6401 Ellis-av. Elec. refrig. Very attractive. Agent on premises $40
1443-53 E. Marquette-rd. Elec. refrig. Agent on premises ....$45-$50
6617-19 Ingleside-av. Large rooms........$45

6 Rooms—$40-$80.
6405 Ellis-av. Elec. refrig. Large, light..$40
6365 Ellis-av. Elec. refrig. Newly decorated. Spacious, light and airy rooms..$42.50
6427-29 Drexel-av. Sun porch. Private rear porch; keys at bldg......................$45
1505 E. 66th-pl. Elec. refrig. Near I. C. and park. Open for inspection.............$45
6226 University. Elec. refrig. Conv. to all transportation $55
1525 E. 60th-st. Elec. refrig. 2 baths; facing Midway and Jackson park. Agent on premises $65
6426 Kimbark. Elec. refrig., 2 baths; very attractive; see janitor $80
6151-59 University. Elec. refrig. Very attractive; agent on premises.............$35
6552-54 Kimbark-av. Light rooms; near I. C. See Mrs. Roemheld.........$40-$45
6126-28 Greenwood. Very attractive. Keys at office $45
6518 Greenwood. Elec. refrig. Very attractive. See Mrs. Hammer $47.50
6225 Drexel. Spacious rooms $50

7 Rooms—$75-$90.
6022 Woodlawn-av. Elec. refrig.; spacious, light, airy; very attractive; ½ block to U. of C. and Midway; high class..$90
6235 Woodlawn. Elec. refrig. 2 baths. Very attractive. Near all transp...............$75

In South Shore—
2100 E. 71ST-ST. PLAZA 2100.

1 Room—$25.
1857 E. 71st-st. Near Bennett; near I. C.; extra bed; free gas; keys at building. Electric refrigeration $25

4 Rooms—$22.50-$40.
6839-41 Dorchester-av. Private rear porch; large rooms; elec. refrig...$37.50-$40
6701-15 Merrill-av. Inador bed. Elec. refrig. Large, light rooms. Agent on premises ....$30-$37.50
7433 Paxton-av. Sun parlor. Enclosed back porch; large back yard..................$40

5 Rooms—$32.50-$70.
7200-02 Stony Island-av. Large, light, attractive rooms; near school and I. C.; key at building. Elec. refr..$32.50-$35
7014 Crandon-av. Sun parlor; large, light rooms; private porch; electric refrigeration $52.50
7758 Jeffery-av. Corner apartment, tile shower bath; fireplace; modern..........$60
7038-48 Chappel-av. Canvased walls; tile bath; shower; free elec. refrig..$55-$70

6 Rooms—$40-$75.
7010 Stony Island. Near I. C. and shopping. Large, light rooms $40
7520-22 Yates-av. Two baths, shower, canvased walls. Modern apts. Electric refrigeration $75

7 Rooms—$27.50-$225.
7200 Champlain. Two apt. bldg.; furnace heat $27.50
6829 Paxton-av. Canvas walls, front and rear solarium; 2 baths, one tiled, with shower; garage available; key at building $125
6746-Jeffery-av. 2 apt. bldg.; 2 master tile baths; extra large rooms; pri. maid's rooms; pri. laundry; pool room and side dr. gar. See office..$200-$225

Chicago Beach Dist.

there is an agent at this building every day including Sunday, who will gladly show you—

The Barclay
3 rooms from $ 75
4 rooms from $100
5 rooms from $125

Directly on the lake. Nine minutes to Loop by Illinois Central. Twelve minutes to Business by motor.

4940 East End-av.

Advance Spring Showing

of new decorative schemes. The most modern studio inspirations for home beauty have been translated here into reality. Only in these superior living units could artistic effort achieve such heights.

Remarkably liberal rates and grants.
FROM $50
2-3-4 ROOMS
[including 2 bedroom apts.].

South Shore Towers
7300 South Shore-dr.

IMMEDIATE OCCUPANCY.
6235 Vernon-av.—3 rooms; electric refrigeration; large rooms.............$25
8212 Langley-av.—3 rooms; electric refrigeration; large rooms.............$35
6040 So. Park-av.—4 rooms; light rooms $25
6558 Yale-av.—4 rooms; corner apt.; electric refrigeration $45
410 E. 74th-st.—4 rooms; corner apt.; electric rifrigeration $35
6038 So. Park-av.—5 rooms; large, light $30
6011 Rhodes-av.—5 rooms; corner apt.; electric refrigeration $35
6110 Vernon-av.—6 rooms; front porch; electric refrigeration $40
6026 St. Lawrence-av.—6 rooms; front porch; electric refrigeration..........$40
5009 Dorchester-av.—8 rooms; large rooms; electric refrigeration.........$55

Selz & Southman, Inc.
6100 South Park. Nor. 5730.

C. W. HOFF & CO.
1348 E. 55TH-ST. HYDE PARK 2215.
1020-30 HYDE PARK-BLVD.....$37.50-$55
4-5 rms., 2 baths, elec. refrig.
5430-32 ELLIS-AV.....................$35-$42.50
4-5 rms., elec. refrig.
5516-18 DREXEL-AV...............$32.50-$37.50
4-5 rms., elec. refrig., in-a-dor.
1374-78E. 62D-ST.........................$25-$30
6-7 rms., I. C. trans.
1311 E. 55TH-ST.........................$25-$30
Newly remodeled, all modern plumbing; 3½-4 rms., in-a-dor, elec. refrig.
5477 KIMBARK $30
6 rms., 1st apt., newly dec., I. C. trans.
5504 DORCHESTER $30
5 rms., free Frigidaire; I. C. trans.
5726 DREXEL-AV.........................$25-$30
3-4 rms., free gas and light, nr. U. of C.
5508 KENWOOD-AV..........................$32.50
7 rms., 1st apt.; new. dec.; outs., light.
5514-16 DORCHESTER ....$18-$25
3-4 rms., I. C. transportation.

7020 JEFFERY-AV.
Beautifully appointed 1-2¼ and 4 rm. apts. All apts. have been newly decorated and CARPETED. Ample closet space, colored tile baths, garage in bldg.; free gas, light, elec. refrig. Convenient to shopping centers, schools, churches. Rentals ranging from $42.50 to $82.50.
SWAN, LORISH & CASPERS, INC.,
1959 E. 71st-st. Fair. 6410.

SOUTH SHORE MANOR.
Near Lake, Northeast Corner 73d and South Shore-dr. 3½, 4, 4½ room apts., elevator bldg., canvassed walls, tile and shower bath, free gas. Agent on premises.
J. L. HESS,
2257 E. 71ST-ST. MIDWAY 0050.

N. E. COR. 69TH AND ADA; UP TO DATE 3-4 rm. apts.; tile bath; free refr.; $32.50-$40. SCHMIT & WATT, 40 N. Dearborn.

REAL BARG. 936 E. 42D-PL. NR. DREXEL L and lake; 3 to 6 r. Stm. $18-$35. Agt.

TO RENT—APARTMENTS.
SOUTH.
General List.

GLATT & PRICE
6827 STONY ISLAND-AV.
DORCHESTER 8800.

4 ROOMS, $35.00.
7026-28 CREIGER-AV.
G. E. refrig.; well laid out apt.; many attractive features; close to I. C. station.

4 ROOMS, $45.00.
5 ROOMS, $55.00.
6732-40 EAST END-AV.
A most desirable, well laid out apt.; near all transportation. Janitor on premises.

4 ROOMS, $25.00.
1408 E. 73D-ST.
Steam heat, hot water, janitor service. Janitor on premises at all times.

5 ROOMS, $35.00.
6159 ELLIS-AV.
Beautiful corner apt., 1 blk. to L, surface, shopping center.

5 ROOMS, $45.00.
2023 E. 72D-ST.
Beautiful, large, light outside rooms; glazed front and rear porches. Near parochial and public schools. Open for inspection all day.

5 ROOMS, $55.00.
6745 CHAPPEL-AV.
Most modern apt. in this section. Sunparlor, finished rear porch, tile bath, arched doorways, etc. Open for inspection.

5 ROOMS, $65.00.
7424 CHAPPEL-AV.
A de luxe apt. Canvased walls, tile bath, shower, elec. refrig. Open for inspection.

DO YOU SEEK—
3 Rooms,
5 Rooms, or
6 Rooms?
the
Park Shore
Apartments
Feature some very fine ones.
1755 E. 55TH-ST., at the DRIVE.

Bordered by Jackson park, the lake and the drive . . . a beautiful building. All outside, light rooms, 14x17 ft. Bedrooms 14x16 feet; private bath and shower for each bedroom.

Many large closets. Inlaid linoleum floors in kitchens; maid quarters available for smaller apartments. Canvas walls. Side lighting, French doors and windows. Some have outside balconies. Fireproof steel vault for furs and valuables in each unit. Elevator and Doorman Service. 12 minutes to loop by I. C. service. 15 minutes by auto via outer drive.

$70 and up.
MANAGEMENT
Baird & Warner
PLAZA 3100.

2-3-4-5 ROOMS, $27 AND UP
Choice South Shore locations for March 1 and May 1 occupancy.
SELZ & SOUTHMAN, INC.,
Cor. 71st and Euclid-av. H. P. 8080.

3-4 Rm. Apts.—Hyde Park.
MOST DESIRABLE; 2 BLKS. I. C., BUS. SURF.; NR. JACKSON PK., U. OF C. 5645 BLACKSTONE-AV.

One, Two, and Three Rooms.

hyde park's finest 2 and 3 room apts.
with Kitchenettes.
Near beach, park, university. 10 minutes to Loop. I. C. or outer drive. At lowest prices ever quoted in this choice building.
5120 harper-av.

3 and 3½ Rooms
Entirely Remodeled.
7035-37 MERRILL-AV.
Latest ideas in modern decorating, new lighting fixtures, kitchen equipment. See the last word in bathroom decorations. In-a-dor beds. Occupancy now or make reservations for May 1. Open for inspect. Rental $35-$37.50.

2-3 ROOMS, $27.50-$32.50.
7548-56 COLES-AV.
1 block to I. C., street car and bus; short walk to shopping district and the lake. Newly decorated. Ready for immediate occupancy. Representative on premises.
GLATT & PRICE,
2450 E. 79th-st. Regent 3300.

1½-3½ RMS., $32.50 UP
De luxe, new, with 5 rm. efficiency in the WILSHIRE APTS. High class elevator bldg., elec. refrig., extra bed, etc. See mgr. in lobby. 6450 KENWOOD-AV. DORCH. 6705.

EXCEPTIONAL.
Beverly Hills 3½ rm. apt.; very modern features; rent $50; available March 1. See 10559-65 Hale-av. or Bluhm & Malone, 1802 W. 103d-st. Beverly 8662.

3 ROOMS, $30.
6904 Stony Island-av. Glazed porch, electric refrigeration, rollaway bed; 2 blks. I.C. and park. Agent on premises.

3½ Rooms, $32.50 Up,
free gas and refrig.; 2 blks L, bus at door. Imm. poss. 4336 Drexel-blvd. Oakland 4951.

N. W. CORNER 73D AND BENETT—3¼-4 large light rooms; corner apts.; 3d floor. Inadors, Norge refrig.; newly dec.; $40. Also 3 rms.; $30. I. C.-surf.. 7248 Bennett.

6406 MINERVA-AV., 3 RMS., S. P., GAS, lgt., refrig. Ideal apt. and loc. 1 rm. kits. Furn. avail. Lease, refs. req.

SUBLEASE UNFURN OR FURN. 3 R. APT. Elevator bldg., doorman, service. 4940 East End-av. Plaza 8276.

3½ RMS., $40; FACING JACKSON PK.; strictly modern; all trans.; wonderful val. See 1556 E. 65th-st., corner Stony Island.

ATTRACTIVE, LARGE LIGHT 2 RM. APT., $25. See to apprec. 448 W. 62d-st.

7011 JEFFERY—JUST REDEC. IN IVORY; large, light 2½ rms.; reas.; near I. C.

6306 LOOMIS—SUBLSE. MOD. 3 RM. APT. L. sur. tra. Sell furn. Apt. 201, aft. 4.

Four, Five, Six Rooms, and Larger.

6 ROOM—STEAM HEAT CORNER APTS., with bath; elect. light; good transportation, "L," bus, and street car lines. Close to "Loop." Rent $35 up. 1935 S. State-st. Iversen & Co., 110 S. Dearborn-. Cent. 5200.

7412 PRINCETON, 1ST—6 RMS., GAR., $35. 2945 W. 63d-st., 2d. 6 rms., sol., porch. Suitable Dr. office $55
Silverman, 2345 E. 71st. But. 7060.

7 ROOMS—3 BATHS.
5219 Greenwood-av. Newly decorated, sun rm., gar., side drive. Hyde Park 6953.

LARGE 6 ROOM APT.
Excel. loc., comp. decor., ready for occup. Real barg. to resp. ten. 4613-21 Woodlawn.

IF YOU ARE INTERESTED IN A LIVAable apt., 7 lge. rms., 3 baths, light 4 sides, mod. in every resp., real firepl., incinerator, see today. 6924 E. 46th-st. Atl.4651.

6-7 RMS.—ALL OUTSIDE; 2 BATHS; FREE refrig.; in Hyde Pk., Woodland Pk., and University dist.; excel. managmt. Ken. 1939.

6853 JEFFERY-AV.—7 LARGE, LIGHT rms., 2 apt. bldg.; open firepl.; lrg. pch.; sun par. SCHMIT & WATT, 40 N. Dearborn.

7 RMS., 3 BATHS, FIREPROOF BLDG.; elevators; all mod. improved. Rent slashed. 1234 Madison Pk. [nr. 50th and Woodlawn].

7804 GREEN-ST., 3D FL.—4 LIGHT, COZY rs.; stm. ht.; G. E. ref.; scr. back pch.; exc. Adults. For March 15. Vincennes 1248.

1407-9 E. 66TH-PL.—5 LARGE ROOMS; elec. icing; nr. Jackson Pk. and 67th I. C. station; $40. Agent there.

4809 LAKE PARK-AV.—MODERN 7 RMS., 2d apt.; elec. refrig.; all outside light; $55. Midway 6979 or Kenwood 3175.

6 LG. RMS., CANV. WALLS, ARCH DOORS, cedar closet, G. E. ref.; gar.; reas. Poss. now or May 1; nr. I. C. 8015 Kingston.

DE LUXE 8 LARGE RMS., 3 BATHS, 2 sun pchs., beaut. decorated, in one of Hyde Park's best bldgs., $105. Hyd. 2525.

4812 LAKE PARK-AV.—5 ROOMS, $45; furnished, $60. Fairfax 3904.

4-5 RMS.—LOW RENT; POSS. NOW OR May 1. I. C. elec. 1 blk. 7118 East End-av.

5 RM. MODERN APT.—SLEEP. PORCH; free refr. 219 E. 68th-st. Vincennes 2072.

MOD. 4-5 RMS., STM., PRI. BATH, HDWD. floors, $22 up. Call 5542 Ingleside-av.

ULTRA MODERN 4-6-7 RM. APTS. REAS. Owner, Walsh, 6541 Woodlawn. Hyd. 2340.

5 RMS., 1ST FL., FRESHLY DECOR., 5207 Woodlawn-av., $45. H.P. 2525 or Dor.2972.

5 RMS., 3D FLR.; REMODELED, DECOR.; nr. I. C. 6106 Kenwood-av.; $50. H.P.2525.

5-6 LARGE, BRIGHT RMS.; REMODELED. 5338 Greenwood-av., $47 up. H. P. 2525.

6256 STONY ISLAND-AV.—FACING PARK; 5-6 rms., $35-45. Lake View 6480.

4319 ELLIS—4 SUNNY RMS., BATH; NEWly dec.; $25; all trans. Oakland 0409.

VERY MODERN 4 RM. APT., NR. R. I. R. R. 8402 S. Green-st. Beverly 8662.

248 W. 73D—5 RM. MOD. APT.; RENT reas. Barbee Co., 6846 Wentworth. Wen.0637

5528 KIMBARK—6 RMS., GLZ. PORCH, LG. yard; nr. I. C. and U. of C. Hyd.P.5683.

DREXEL, 8158—SUBLEASE MARCH-APR. 1st. 4 rms., $45. 1st floor. Tri. 4206.

TO RENT—APARTMENTS.
SOUTH.
Four, Five, Six Rooms, and Larger.

Exclusive Apartment
SOUTH SHORE DISTRICT.
7 unusually large rooms and solarium; 3d apt.; canvased walls and arched doorways. 3 master bedrooms, each with colored tile baths and shower stall. Maid's room with bath. Butlery, pantry and breakfast nook. Water throughout building filtered. G. E. refrigeration, incinerator. Heated garage.
RENT $210.
6811 CRANDON. PLA. 7363.

5012 Woodlawn
9 ROOMS—3 BATHS
Detached 3 apt. bldg. on large lot. Every modern convenience. Attractive lease to resp. tenant. Will decorate to suit.
PAUL STEINBRECHER & CO.,
CEN. 4948. 7 S. DEARBORN-ST.

7 ROOMS—ON 7TH FLOOR.
Luxurious, modern, bright and airy apartment; three baths and maid's room; spacious cedar closet. Unobstructed view of surroundings. Private playground in rear of building. Near university and private schools.
RUSKIN HALL APTS.,
5711 Kenwood-av.

4454-8 DREXEL-BLVD.
7-8 rooms, 3 baths.........................$60-$75

824-6 E. 45TH-ST.
7 rooms, 2 baths...............................$45
AGENT ON PREMISES.

5 ROOMS, $50.00-$52.50.
8229 EBERHART-AV.
8225-29 VERNON-AV.
Large rooms; glazed porches, elec. refrig., fireplace and bookcases; 1 block to school.
GLATT & PRICE,
8026 Cottage Grove-av. Vincennes 6920.

6 ROOMS, $70.
Two Baths. Sunparlor.
Venetian blinds, canvas paneled dining room. Antique ivory woodwork. Unusually large closet space. Console type stove. General electric refrig. 2 blks. to I. C. 6606 Kimbark-av.

N. E. CORNER 56TH AND DORCHESter-av., 6 rooms ....$60-$65
5006 Dorchester-av., 8 rooms, 2 baths..$80
5445 Cornell-av., 7 rooms, 2 baths......$80
1369 E. 50th-st., 6 rooms...................$55
1519 E. 54th-st., 4-5 rooms.........$35-$40
6231 South Park-av., 5 rooms.............$35
6510 Woodlawn, 6 rooms, sun par....Reas.
6344 Kenwood, 4 rooms..........$42.50-$47.50
SCHMIT & WATT. 40 N. DEARBORN.

4-5 ROOMS, $45 UP.
WOODLAWN UNIVERSITY HOMES.
5418-28 WOODLAWN—5417-29 UNIVERSITY
Heated sun rooms. Modern apts. with new built-in tubs and showers, new stoves, new kitchen sinks. Attractively painted walls and woodwork. Fireplaces, bookcases. Free refrig. Pleasant, homelike apts. Agent on premises. Fairfax 5427.

4530-42 DREXEL-BLVD.
5-6-7-9 rms., 2-3 baths; finest looking and most desirable building on the boulevard. Always well kept; large, airy rms., canvased walls, extra closets, fireplace and built-in bookcases. Modern fixtures; G. E. refr.; $55 and up; 15 minutes to loop.
T. F. Stack, Agt., 4532 Drexel-bl. Ken. 8205.

DISTINCTIVE.
5 ROOMS, 2 BATHS.
Large, bright living room, 26 by 15, and dining room across front. Two master bedrooms, each with bath. Large, light kitchen with built-in cabinets, inlaid linoleum, new stove. Free refrig. 1¼ blks. to I. C., bus, surf. cars, park. $100 month. Dorchester5402

4 ROOMS, $35.00.
8016 EVANS-AV.
Large rooms, bedroom and in-a-dor bed; close to school; walking distance to I. C.
GLATT & PRICE,
8026 Cottage Grove-av. Vincennes 6920.

4 ROOMS, $40.00.
542 E. 80TH-ST.
Large, light, airy rooms; corner bldg.; canvased walls; electric refrigeration.
GLATT & PRICE,
8026 Cottage Grove-av. Vincennes 6920.

6649 BLACKSTONE-AV.
5 Unusually Large Rooms.
$40.00 UP.
Newly decorated, front and rear porches; elec. refrig.; 1 block to I. C. Agent on premises from 11 a. m. to 3 p. m. Sunday.
GLATT & PRICE. DORCHESTER 8800.

UNUSUAL OPPORTUNITY.
Desirable 4 room apts. with private porches, modern, newly decorated; G. E. refrig.; new table top stoves. $35-$40.
5555 MARYLAND.
IRVIN JACOBS & CO. RANDOLPH 2350.

N. W. CORNER
69th and South Shore-dr.
5 rms., 2 baths; 6-7 rms., 3 baths; beaut. dec., thoroughly modern apts., every convenience; overlooking South Shore Country club; reas. rent. Bldg. mgr. on premises.

HIGH GRADE SOUTH SHORE, 1ST OR 3D; 6 rooms, plus sunroom and rear heated sleeping porch, very light; canvas walls; 2 baths, shower; large cedar closet; radiator covers; no long halls; beautiful back yard; side drive; no alley; 2 car garage. Hyde Park 9498.

EXCLUSIVE ADDRESS.
6-11 room apartments, large living rooms, paneled walls. Another old saying: "It takes many gallons to fill a sieve." For more, see automobiles for sale columns.

5-6 ROOMS, 1-2 BATHS.
Newly decorated, spacious rooms. Ample closets, fireplace; free refrigeration; 1 block to street car, shops, and schools. 3 blocks to I. C. $55 up. Dorchester 5405.

DAYLIGHT APARTMENTS.
2205-07-11 E. 67th-st., facing Jackson Pk. 5 rms., refrig., sun porch, ex. lav., $45; immed. poss. See jan. on premises or call Frank H. June, 7 S. Dearborn. State 3476.

6 ROOM APT., $35.
4165 ELLIS-AV., 1st floor; Kenwood L, I. C., bus. Janitor will show.
JOHN M. THOMSON
1053 E. 43D-ST. DREXEL 1234.

7 ROOM APT., $55.
4516 LAKE PARK-AV.—2 baths, G. E. refg.; apt. in exc. cond. Kenwood L, I. C., bus.
JOHN M. THOMSON
1053 E. 43D-ST. DREXEL 1234.

5 ROOMS, $50.00.
8039 Evans-av. Unusually lge. rms. Encl. and insulated rear pch. Elec. refr.; gd. closet space. See Mr. Farrell at bldg.

6 RMS.—62 W. 74TH-ST., 2 APT. BLDG., 2d flr.; newly decorated $45
5 RMS.—CANVAS WALLS, glazed pch., 3d apt., 7009 Clyde $55
Thos. E. Kay & Co., 7039 Jeffery.

ATTRACTIVE 5 ROOM APT.
Modern; sun parlor, fireplace, rear porch.
6715 INDIANA-AV., $42.50.
IRVIN JACOBS & CO. RANDOLPH 2350.

5 ROOMS, $32.50.
Living room, dining room, and sun room across front; glazed sleeping porch; 2½ blks. to I. C., schools, shops. South Shore 1660.

7 R. SUNNY APT., NEAR LAKE, DEtached, 2 baths, lg. sun parlor, scr. porch, G. E. refrig.; best transp.; htd. garage; side drive. Unusual at $125. Gentiles. See this apt. today. Phone South Shore 6546.

CORNER BASEMENT APT., 7801 GREENst., 5 large dry rms.; steam heat; G. E. refrig.; plenty closet space; exc. trans.; $30. Adults, for March 15. Vincennes 1248.

S. W. CORNER HYDE PARK-BLVD.-WOODlawn-av.; ex. light 5-6 rms.; mod. apts.; reas. Also 3 rm. English basement, apt., $22.50. Midway 6979. Sun., Hyde Pk. 5326.

7843 COLFAX—DE LUXE 6 RMS., $80.
JOHNSON & TURNQUIST, INC.,
2606 E. 79TH-ST. REG. 5300.

N. W. COR. 68TH AND CRANDON.
Large 4-5 rm. lgt., airy apts., in-a-dor beds; beau. dec.; exc. tr. $45 and up. Agt. on prem.

SUCH APTS. ARE RARE! WE HAVE BUT one, and it's only $45 for 4 rms. Exclusive bldg.; elec. refrig. Gentiles. 5466 Woodlawn.

6600 KENWOOD-AV.—MODERN 5 ROOMS, near I. C. and bus service. $40. See janitor on premises or Hyde Park 7000.

5441 KENWOOD-AV.—MODERN 6 RMS., near I. C., surf., schls., shop. dist. Reas. rent. Immediate Possession. Hyde Pk. 0997.

HYDE PK., 6 LGT. RMS., 2 BATHS, ELEC. refrig.; new stove; linoleum; I. C., bus. surf.; $65. 5221 Kenwood-av., 2d.

5476 EVERETT-AV.; LARGE 6 ROOMS, 2 baths; Frigidaire; 2 porches; May 1st. $75. Third floor.

5 RMS., SUN PCH.; NR. U. OF C., RAY school, and I. C.; good arrangement; easy to care for; gentile; $50. Hyde Pk. 0038.

1321 E. 57TH-ST.—7 RMS., 2D; EL. REFG. DECORATE TO SUIT. AGT. ON PREM.

7 RMS., NEWLY DEC., FRIGID., ALL TR. Immediate poss. $45. Hyde Pk. 9845.

4 LG. RMS.; TILE BATH; FREE GAS, REfrig.; im. poss.; I. C., surf. 1133 E. 79th-pl.

5644 MARYLAND—4 LOVELY RMS.; NR U. of C.; inador refrig., pch.; will dec.

$12—4 FRONT RMS., BATH. WHITE TENants. Key in store. 6657 State-st.

BEVERLY—5 RM. APT.; STM. HT., ELEC. refrig., R. I. and surface. 9426 Justine-st.

LGE., LT. 4 RM. COR. APT., 2D—BLK. I. C. Free ref.; sun p.; sublse. 2515 E. 74th-st.

5 LOVELY, LGE. RMS., PRIV. PCH. EX. tr.; avail. Apr. 1. 7123 Merrill-av.

VERY ATTR. OPP. FOR PARTY ABLE furn. 7-8 rms. Address S J 404, Tribune.

6 RMS.—6354 ELLIS-AV.; REFRIG.; $35; good trans. Agent on premises.

5708 BLACKSTONE—6 RMS., 2 BATHS, 2 pchs.; 2 blks. I. C., nr. U. of C. Mid. 0903.

EAST VIEW PK.—4-6-8 RMS., 1-3 BATHS; on lake, outer drive. Mid. 4640.

SUBLET BEAU. 5 RM. APT. TO MAY 1. Very reas. rent. 7413 Chappell, 1st floor.

TO RENT—APARTMENTS.
SOUTH.
Four, Five, Six Rooms, and Larger.

NOW AVAILABLE.
FIVE ROOMS.
5338 Harper, sun par., G. E. refrig.; dec. to suit; available now; owner on prem..$60
SIX ROOMS.
6072 Stony Island, 6 lge., light rooms, convenient to schools and shopping centers; elec. refrig., exc. transp..........$50
1351 E. 53d 6 rooms, 2 baths, elec. refrig.; I. C. transp.; newly dec..........$50
5491 Greenwood, 6 large rooms; elec. refrig.; will decorate to suit..............$40
CHAS. E. FOX & CO.,
1525 E. 53d-st. Plaza 6900.

THE CLOISTERS
58TH AND DORCHESTER.
4 rm. apt. with woodburn. fireplace, 6 big closets, spacious rooms, desirable outlook.

8 room apt. facing the University: includes library and 3 master bedrooms. A charming home with unusual neighbors.

One 6 rm., 3 bath apartment overlooking lake and university.

The Cloisters is unique in all Chicago.

Palatial Powhatan Apartments
OVERLOOKING THE LAKE AT 50TH STREET AND THE OUTER DRIVE. A FEW CHOICE APARTMENTS OF 6, 7 AND 8 ROOMS, ARE AVAILABLE FOR MAY 1ST OCCUPANCY. FOR APPOINTMENT CALL MR. ROSS.
FAIRFAX 8535.

WHEN SUMMER COMES
WILL YOU BE ENJOYING
7321 SOUTH SHORE-DR.
or just be living elsewhere?
Luxurious Apartments.
4 to 8 rooms.
Private Beach. Restricted.
24 hour elev. serv. Other exclusive features.
MRS. JOAN E. CAMPBELL, Res. Mgr.

. . . . . AVAILABLE NOW. . . . .
6156 Eberhart-av., 4 rooms, front porch, electric refrigeration $30
6155 St. Lawrence-av., 4-5 rooms, large elec. refrig. $30-35
6159 Eberhart-av., 5 rooms, cor. apt.; electric refrigerator $35
6130 Eberhart-av., 6 rooms, large electric refrigeration $35
SELZ & SOUTHMAN, INC.,
6100 South Park. Normal 5730.

BEVERLY HILLS.
10901-51 LONGWOOD-DR.
6 rms., 2 col. tile baths; shower stalls; canvas walls; free gas and refrig.; recreation rm. [ping-pong and shuffle bd. ct.]. Children's play rm.; reas. rent. Agent on premises. Cedarcrest 3111 or
McKEY & POAGUE,
7911 S. Ashland-av. Radcliffe 7911.

ATTRACT. CO-OPS. NR. I. C. AND LAKE—Elevator and 2-3 story buildings.
5 rms., slp. pch., open firepl., gar....$85
5 rms., 2 baths, shwr. stalls..$100-$175
6 rms., 2-3 baths, garages.....$100-$250
7 rms., 3-4 baths, garages.....$110-$300
8 rms. and larger [penthse.]..$150-$350
Complete list. O'HERN. Plaza 2200.

HYDE PARK
SUPERB 5-6-7 RMS., 2 OR 3 BATHS. Uniquely beautiful layout and appointments, tiled sun parlor, sleeping porch. N. W. Cor. University and 52d-st. Mid. 7370.

5 ROOMS, $60.
Attractive apartment on South Shore-dr. Canvased dining room, built-in tub and shower; free gas. Bus at door. One block to lake, 2 blocks to I. C. and shops. To inspect call South Shore 1660.

5 ROOMS, $70.
Corner building in splendid residential district. Entirely modern. Canvass walls; built-in baths, showers, fireplace, butler's pantry; electric refrig.; 1 block to I. C., 3 bloks to lake. South Shore 1660.

Modern 7 Rooms.
Detached 3 apt. bldg., near park and lake. Large rooms with canvased walls. Master bath has tile walls, built-in tub and shower. Large closets. Yard, garage. $110 per month. MR. KANE. Dorchester 5404.

7 ROOMS, $45.
All rooms off hallway. Will remodel some rooms into kitchenettes. Electric refrig. Close to all trans. 6417 Minerva-av.

1465 S. MICHIGAN-AV.
2 apts. of 6 large, well lighted rms.; excel. rooming loc.; within walking dist. to loop; steam heat, elec. light.
RALPH H. WOODLEY. 1638 E. 55TH-ST.

YOU CAN SAVE MONEY BY RENTING now this 6 r., 2 bath, 2d fl., outside apt.; ½ blk. to L sta., Parker schl., St. Bernard schl. and church; elec. refrig.; sun parlor. 6656 Stewart-av. Also 4 rooms. McCLUN, 217 W. 63d-st. Wentworth 1844.

3324 HYDE PARK-BLVD.
6 rms., sun parlor, 2 baths; large, light rms., ample closet and drawer space; new floors; electric refrig.; excellent trans.; immediate possession. Hyde Park 0997.

8 ROOM APT., $60.
4324 DREXEL-BLVD.—2 baths, refrig. Kenwood L, I. C., bus. Janitor on premises.
JOHN M. THOMSON
1053 E. 43D-ST. DREXEL 1234.

5 ROOMS, $32.50.
Clean, modern, newly redecorated thruout. Unusually good value at this rental.
1004 E. 65TH-ST. [ELLIS-AV.]

5-6-7 RMS., FURN., UNFURN.; OVERLK. lake; large, light rms., running water in each rm. of 7 rm. apts.; new stoves and refrig., tile bath and shwr.; ex. lavatory; very reas. 3821-23 Lake Park-av.

6831 LAFLIN-ST.—5 RMS., STOVE HEAT, bath, hardwood floors, $17.50.
7342 Woodlawn, 6 rm., stove ht., bath, $15.
5717-19 Dorchester, 4 rms., stm.ht., ref..$35.
Max Swartz Co., 2126 E. 75th-st. H. P. 9622.

7 RMS. DE LUXE.
In 3 apt. bldg., overlooking lake; 3 baths, sun parlor, sleeping porch; garage; $135. 7412 South Shore-dr. South Shore 7290.

SOUTHWEST.
Four, Five, Six Rooms, and Larger.

4-5 RMS.—DE LUXE, IN NEW, MODERN 6 apt. bldg.; light, airy; canvas walls; fireplace, open bookcase tile bath, inlaid linoleum; free refrig.; $55-$65; Gentiles; show on appt. 6644 S. Whipple. Vic. 4763.

NORTH.
General List.

2000 Lincoln Park West
OPPOSITE LINCOLN PARK.
2-3-4-5 ROOMS FROM $50.
New bldg., excellently maintained. 24 hour elevator service; doorman. All outside rooms. Parquet floors; cedar closets. Gen. Electric ref.; double laundry sinks. Spacious, well arranged suites.
PETER F. REYNOLDS. LINCOLN 3633.

Bargains—Honest—Bargains.
4417 Clifton-av., 3-4 rm. apts., only $30-$33. Modern, convenient, light, airy, good location. Only 1 block to L, surface cars and bus. 949 Lawrence-av., large 5 & 6 rms..$45-$55 5059 Kenmore., 6 rms. A beauty. Adults..$55 Good janitor services. Agents on premises.

3½-4 ROOMS, $35 UP.
4892 N. Ashland-av., cor. Ainslie-st. In-a-dor beds, free gas, refrigeration. Agt. on premises or call C. Devos, Sunny. 3995, or
HAROLD E. VETTER & CO.,
6236 Broadway. Rogers Park 6430.

535 WELLINGTON-AV.
Near the drive: 2¼-4½ rooms; extra large living room; free gas, refrig.; good transp. $40 up. Buck, 1965 or Longb. 8833.

3-4 ROOMS, $28.50-$32.50.
Spacious, attractive apartments; G. E. refrig. All transp., shops, school. Agent on prem. Mrs. Cowan. 4726 N.Racine. LON.1855

1504-8 FARGO-AV.
1¼ blks. south of Howard. 2 rooms, $30; 4 rooms, $40; tile bath, shower; 1 block lake and all transportation.
McMENEMY, INC. DEARBORN 0100.

4502 N. Maplewood-av.
3½ and 4 rms.; free refrig.; large, light rms.; very reas. rent. Mod. bldg. Agent on premises.
E. E. STULTS REALTY CO. Bit. 4040.

1100 N. DEARBORN-PKWY.
2-3-4 ROOMS, $45 TO $135.
All latest appointments. Ideally located, close to shops. Walking distance to loop. 24 hour switchboard. Superior 4955.

3½-4 RMS., $35 TO $42.50.
6201 Glenwood-av., cor. Granville. Very fine apts., elec. refrig., priv. rear porch.
HAROLD E. VETTER & CO.,
6236 Broadway. Rogers Park 6430.

AT THE LAKE.
7639 Eastlake-ter.; spacious 3-4 room apts.; canvas walls; free refrig.; private beach; immediate possession. See MRS. CLAYTON.

1400 LAKE SHORE-DR.
3-4 room apts., $70 up. Rental includes gas, light, refrigeration. Whitehall 4180.

3 R. Attic, $12; 5 R., $22.50.
1110-12 Wellington-st., 1 blk. L sta. and car line. Stv. and furnace heat. Long. 9820.

3½-4 ROOMS—$37.50. 1427 CHASE-AV. In-a-dor, thru ventilation. Near lake and L.
RAYMOND REALTY CO.
1569 Howard-st. Briargate 1668.

1206-30 JARVIS—2½-4 RMS., LAKE APTS.; 3 cedar clos. in each; beaut. appointed; col. tile baths, pri. bch. Gentile. Rog. 4825.

1018-38 LELAND-AV.—CONVENIENT LOC.; 3 rms., newly dec. $25. 5 rms., $32.50. H. W. CROXTON & CO., 4723 Broadway.

3¼-4 RMS.—FREE REFRIG.; PRIV. BEACH; $40. 7629 Eastlake-ter., near Howard.

1542 N. LA SALLE—3 RS., $30; 4 RS., $35. Elec. rfg. Nr. park, good homes. Inq. base.

TO RENT—APARTMENTS.
NORTH.
General List.

609 STRATFORD-PL.
5 ROOMS, 2 BATHS.
6 ROOMS, 3 BATHS.
A new nine story elevator building with every modern convenience. Agent on premises. Lake View 7018 or Central 4984.

6 & 12 Scott-st.
Modern Fireproof building; elevator, doorman service; light on all sides. 8 rooms, 3 baths; fireplace, refrigeration, private laundries. Complete in every detail.
1350 N. STATE-ST.—8 rooms, 3 baths; fireplace, refrigeration, elevator. Immediate possession.
200 E. PEARSON-ST.—Gold Coast district; close to lake. Fireproof elevator bldg.; corner apt.; 6 large, light rooms; 3 baths; wood fireplace; refrigeration. Moderate rental. Open for inspection.
1353 N. STATE-ST.—6 light rooms, 2 baths. Immediate possession.
322 BELDEN-AV.—At park, 6 large, light rooms, 2 baths, shower stall; refrigeration. Complete in every detail. Open for inspection.
425 OAKDALE-AV.—2d floor, residential 3 apt. bldg.; 7 light rooms, 2 baths, 2 porches; refrigeration.
522-24 BRIAR-PL.—N. E. corner Cambridge-av., close to Sheridan-rd.; 7 rooms, 3 baths; 6 rooms, 2 baths. Fireplace. Modern. Open for inspection.
58 E. WALTON-PL.—Close to Drake Hotel; 5 rooms and bath; steam heat. Reasonable rental.
432 OAKDALE-AV.—7 large, light rooms; 2 baths; modern 3 apt. bldg. Inspection by appointment.
We have a selection of apartments and houses on the near North Side and in the Lincoln Park Districts.

Paul Steinbrecher & Co.
CENTRAL 4984. 7 S. DEARBORN-ST.

ROSS & BROWNE
919 N. MICHIGAN-AV. Whitehall 7373.

222 E. DELAWARE
10 ROOMS, 4 BATHS..............................$175
THREE DELIGHTFUL EXPOSURES.

257 E. DELAWARE
9 ROOMS, 3 BATHS..............................$250
EACH APT. A SEPARATE FLOOR.

70 E. WALTON-PL.
5 ROOMS..............................$120
6 ROOM DUPLEX..............................$150

5510 SHERIDAN-RD.
8 ROOMS, 4 BATHS..............................$190
OVERLOOKING LAKE MICHIGAN.

1242 LAKE SHORE-DR.
6 AND 8 ROOMS AVAILABLE.
RENTAL PRICES ON REQUEST.

219 LAKE SHORE-DR.
5 ROOMS, 2 BATHS..............................$150
7 ROOMS, 3 BATHS..............................$175

6101 SHERIDAN-RD.
5 ROOMS..............................$120
2½ ROOMS, FROM..............................$65
Representatives at the above buildings will gladly show the apartments.

BAIRD & WARNER
Lake View Office
3122 SHERIDAN-RD. at Briar Place.
WELLINGTON 1855.
OPEN SUNDAYS FROM 10 TO 5.
Ask for Our Complete List.

503 BRIAR-PL.
6 rooms, 3 baths, $100. Quiet residential neighborhood; near transportation, schools, park, shops.

2832 CAMBRIDGE-AV.
6 rooms, 2 baths, $70.00. Roomy apartment. Sun parlor and private rear porch; yard. Electric refrig. Near park, transportation, shops.

2740 HAMPDEN-CT.
1 and 2 rooms, $27.50-$35. Outside apartments. Large dressing room. Electric refrigeration. Two blocks to Lincoln park. Agent at building. Lincoln 1854.

3638-50 LAKE SHORE-DR.
6 rooms, 2 baths, $110. Four exposures. Every room overlooking park and lake. Also 4 rooms at $65. Agent on premises, or call Buckingham 1855.

3520 LAKE SHORE-DR.
Overlooking Lincoln Park and Belmont Harbor.
One 4 room furnished and 3, 4, 6, and 7 room unfurnished apartments.
Large, airy rooms. Spacious closets. Excellent garage service. Running filtered ice water. Efficient service by uniformed attendants.
ATTRACTIVE RENTALS.
Agent on Premises.
BITERSWEET 3722.

NEAR NORTH SIDE
It's very nice when you close your desk at the end of the day to know that after a short, brisk walk, just 5 blocks north of the river, you will come to a studio in a quaint little lamp-lighted court that makes you feel far away from Chicago, or a bungalow tucked away in a little Pomander Walk that no one knows about, or a little top floor flat with a huge 35 ft. living room, or a roof garden, or a place where a whole family can live. Some with lofty ceilings and sun kissed rooms, all with fireplaces, all interesting; a little charm about them that makes you glad you live there. You are home long before most of your friends, with a full evening before you. 2, 3, 4, 5, and 7 rooms. Also shop space.
COOK ESTATE.
161 E. Erie-st. Superior 2875.

10 West Elm
NEW 20 STORY FIREPROOF APT. HOME. 1100 N. BLOCK TO DRIVE AND BEACH.
2-3½-4½ Room Apartments.
UNFURNISHED.
All apts. have large rooms, incl. in-a-dor bed, dinette with French doors, full size kitchens, dressing closets with wardrobes, carpeted floors, canvased walls.
$50 AND UP.
Draper & Kramer, Inc.
MANAGEMENT.
RESIDENT MGR. WHITEHALL 5121.

One, Two, and Three Rooms.

2330 Lincoln Park West.
2 ROOMS, $35. 3 ROOMS, $55 TO $75. High grade modern attractive apts., overlooking Lincoln park. Canvas walls, tile bath, shower. See agent on premises.
O. P. CURRAN JR., INC. Longbeach 2821.

536 GRANT-PL.
2 room kitchenette apts.; new bldg.; elec. refrig.; light and gas included in rent; $28.50 mo.; shower; best trans. Mohawk 3387.

LET US SHOW YOU THESE FINE 2-2½-3 room apartments overlooking the park and lake. Building thoroughly redecorated thruout, free electric refrigeration. Agt. on premises. 840 Ainslie-st.

— — — 2½ ROOMS, $27.50 — — — —
3957 N. Ashland-av., S. E. corner Irving Park-blvd. Choice apts. Elec. refrig.
HAROLD E. VETTER & CO.
6236 Broadway. Rogers Park 6430.

4407-19 N. Lincoln-st.
Large, light, airy 2-3 rm. apts. Excellent location; residential neighborhood; 1 block to L and surface. Manager on premises.

MODERN 3½ ROOMS, $32.
Bedrm., in-a-dor; refrig.; nr. lake; all trans. 820 Waveland. 756 Brompton. L. V. 6587.

3 RM. APT., BEDRM., $35.
5643 Magnolia, corner Ridge; 1 blk. Bryn Mawr L sta.; extra in-a-dor. Longb. 9820.

1400 LAKE SHORE-DR.
Must sublet at once 1½ room apt. Living rm., inador bed, kitchenette, $50. Whi. 4180.

3 RMS., KITNT., $32.50-$35.
Free refrig., gas; newly decorated; modern bldg. 1700 Albion-av. Rogers Park 6360.

— — — — — 712 RUSH-ST. — — — — —
Studio, 2 rms., bath, unfurn., private entrance. Tel. Superior 1567 appointment only.

2½-3½ RMS., $32.50-$40—NEW FIREPROOF bldg.; elev., carptd. floors, free gas. refr. L. surf. Mgr., 5309 Winthrop.

2 ROOMS, $30—7600 GREENVIEW—TILE bath, showers; private park; near L and lake. Raymond Rlty., 1569 Howard. Bri. 1668.

837 WOLFRAM-ST.—1½ RMS., $27.50 UP, including carpeted floors, elev. service, gas, light, refrig., exc. transp. Agt. at bldg.

MODERN STUDIO FOR BACHELORS—Decorated by famous artist Duplix. Phone Lincoln 7132 or Diversey 0330.

— — — 1614 JONQUIL-TER. — — —
Large outside 2-3 rm. apts., 2 in-a-dor beds; 1 block Howard L, bus at door. See janitor.

201 E. SUPERIOR—BEAU. 2 RM. KITNT. with bedrm.; free refrig., light, gas; reas.

2½ RM. KITNTS.—$25; NEWLY DECORATed; large dressing rm. 5926 N. Paulina.

3½ RM. KITS.—ROLLAWAY BEDS; FREE elec. refr., $35. All trans. 1645 Cornelia.

6642 N. CLARK-ST.—3 RMS., $27.50 UP. See agt. on premises or phone Fra. 1424.

3½ RM. APT.—NEW, VERY LIGHT, ELEC. refrig.; very reas. 3915 Janssen.

(Continued on following page.)

TO RENT—STORES.

South Side.

1461-3-5 S. MICHIGAN-AV.

Stores having extra depth: large display windows, elec. lgt., heated, suit. for auto line, radio, elect., furniture, interior dec. RALPH H. WOODLEY, 1638 E. 55TH-ST.

LARGE COR. STORE WITH BSMT.—TRANS. cor., old est. chain drug store, soda fountain, restau., liquor store comb. Very low rent., long-term lease; poss. at once. C. EDWARD, EXCL. AGT., 6246 South Park-av.

STORE FOR RENT—1447 E. 53D-ST. 100% location, next to Woolworth's. Store 24x58 ft. Price $250 month. Frysinger, 1447 E. 53d-st. Midway 9052.

. . . . 5309 KIMBARK-AV. . . . . Store location for cleaner or tailor catering to high class trade; also suitable for other lines. Rent reasonable.

FOR LEASE OR SALE—BUS. PROP. 50x125 ft. Splendid loc. for cash and carry laundry. Address S G 436, Tribune.

HIGH GRADE MERCHANDISING LOCATION — Ohio-st. store in Michigan Square bldg. Hogan Farwell, Inc. Whitehall 4560.

20X85 FEET. ALSO BSMT., 3,500 FEET; freight elev.; mod. Owner. Dearborn 6613.

STORE—50X170, NR. LOOP; $200 PER MO. Upper flrs., 50x170, $100. State 4416.

LIVE STORES, LGE. APT. HOTELS—NEXT L station. 4160 Drexel-blvd.

North Side.

STORE AT 2018 NO. CLARK-ST., DIRECTLY across from Lincoln Park, close to busy intersection of Clark-st., Center-st., and Ogden-av.; suitable for any kind of business. Lehmann Estate, 22 W. Monroe. Ran. 5769.

NEAR NO. SIDE—EXCELL. LOC. FOR TAVERN or night club; 6,000 sq. ft. basement. TAVALIN REALTY CO., 33 N. La Salle. Randolph 3477.

6051 RIDGE-AV.—EXCEP. FINE FOR Cleaner, Tailor, or Beauty Shop. HAROLD E. VETTER & CO., 6236 Broadway. Rogers Park 6430.

1000 ARGYLE-ST.—LIVE RETAIL LOC., size 10x22 ft. Attractive rent. S. E. TERMAN & CO., 120 S. La Salle-st. Randolph 3177.

5051½ N. CLARK-ST., 3854-6 N. ASHLAND-av.—Large, light stores, suitable any purpose; $30 mo. up. Diversey 9500.

MODERN HOWARD-ST. STORE—IDEAL for meat market or bakery. Burgener. Rogers Park 0458.

1021 RUSH-ST., COR BELLVUE—16X32. J. B. Waller. Lakeview 6480.

N. E. COR. SHEFFIELD-ROSCOE AT CLARK L sta.; sm. store, $35. Lakeview 6480.

2469 MONTROSE—BUSY APT. DIST.; GD. lunchroom loc.; $30. Rogers Park 7000.

MEAT MARK.—FULLY EQP.; IDEAL FOR food mart. Will rt. reas. 1817 Sheffild.

2222 LAWRENCE—GOOD BARBER SHOP loc. Apply Schulten, 4801 N. Irving-av.

205 E. SUPERIOR—EXCEL. LOC.; SUIT. furrier, dry cleaner, beauty shop, miscel.

COR. STORE, 3325 N. HALSTED; STEAM, hot water; good loc. Lake View 1840.

$30—FLORIST SHOP AND 10 PRIV. GArages. 1018 Wolfram, nr. L. Dirks. L.V.1410

Northwest Side.

TO RENT—CORNER STORE, S. W. CORNER Diversey-Harding. Live spot. Established drug store location; steam heat; $40. Apply 3935 Diversey, or call Spaulding 6819.

Lawrence West of Kedzie.

MODERN, FRONT. REASONABLE RENT. THOMAS NOVAK, 5338 N. CLARK. LONGBEACH 7176.

STEAM HEAT, $25.

2837 N. Laramie-av. Suitable for distribution or light mfr. Key in shoe shop.

STORE TO RENT—3519 N. CICERO-AV. Meat market for 12 years next to bakery and vegetable store.

LARGE STORE WITH COMPLETE 3 ROOM apt.; good shopping district; suitable for dry goods, furniture, etc. 6113 Addison-st.

STORE IN BUS. SECTION, GOOD FOR ANY line of business. 4749 Milwaukee-av., near Lawrence.

5516 CHICAGO-AV.—MILLINERY, shoes, dry goods, food, furn. Sta. 7217.

HEATED STORE—3625 MONTROSE-AV., corner Monticello. Immed. poss. Gentile.

NEWLY DEC. STORE—4246 N. KEDZIE. Good location. $200 mo. Ph. Ked. 1055.

STORE IN THEATER BLDG.; GOOD FOR ladies' wear. 4370 Elston. Fra. 0802.

1524 N. ASHLAND, NR. NORTH-AV.—HTD. Rt. $30; own. 1734 Cortland. Bru. 2800.

West Side.

BANK QUAR. 34X80; ALL EQUIP. MAHOGany furn.; marble fixt.; vault; 400 safety deposit boxes; 3 priv. off.; W. S. Transfer corner. Address C B 406, Tribune.

Suburban.

IN THEATER BDG. OF THRIVING SUBurb; estab. drug loc. adjoin. postoffice entr. and estab. bakery loc. adjoin A. & P. Reas. Call Bensenville 88 or 142-M.

2201-3 S. 52D-AV., CICERO — DOUBLE store, or will divide.

RIVER FOREST 7981—LAKE-ST. EXCL. loc., suit. for barber shop; stm.; reas.

Miscellaneous.

. . WE ARE OFFERING FOR LEASE . . several excellent drug store corners. S. E. TERMAN & CO., 120 S. La Salle-st. Randolph 3177.

TO RENT—OFFICES AND SHOPS.

Central.

SECURITY BLDG. 189 W. MADISON-ST.

Single offices, $20; double offices, $35. Large suites and connecting units, all outside offices; high standard service. UNIVERSITY OF CHICAGO, 189 W. Madison-st. Franklin 1034.

A FAMOUS ADDRESS AT LOW RENTALS. CAPITOL BUILDING. 159 N. STATE-ST. A DAY AND NIGHT BUILDING. 18 Floors of Offices and Salesrooms. RENTS FROM $15 PER MONTH. OFFICE OF BUILDING, ROOM 1301. TELEPHONE CENTRAL 1642.

Not a New Building but Very Cheap Rent

Private office and reception room, $15. Also very large office, $30. Alb. Wetten & Co., 309 S. La Salle. Har. 8779.

BUTLER BUILDING, 162 N. STATE, NEAR RANDOLPH. Desk space, furnished offices, and larger units, $12.50 UP. Also mail, secretarial and telephone services, $3 up. Apply Suite 1101-09. Randolph 0334.

JUST OFF MICHIGAN-AV.— General postoffice in building; very light office, studio, display, or laboratory space; fine service; low rent; unlimited parking. EDWIN J. BOWES JR. & CO., 154 E. Erie-st. Whitehall 6026.

Insurance Center Building, 330 S. WELLS-ST. Several ideal offices, large and small, in latest type building at lowest prices in Loop; excellent light. Harrison 5080.

PLYMOUTH BLDG. 417 S. DEARBORN. Well located, fireproof bldg.; spacious, daylight offices. Exceptional rentals. HALL & ELLIS, 407 S. DEARBORN.

21 E. VAN BUREN-ST. Office suite, 3 exposures, 850 sq. ft., $75. Others, $15 up. Excellent tenancy. Hogan & Farwell, Inc., Room 311. Webster 2956.

32 N. STATE, S. W. CORNER WASH.—ATtractive offices; north light; night service; center Loop; single room furn., $20; with reception room, $35 up; beautiful desk space, phone, steno. SWIGART & CO., Room 601.

FURNISHED PRIVATE OFFICES, $15. Large office; good light. Phone and secretarial service available. Room 1001. 203 S. DEARBORN-ST.

. . . 140 N. DEARBORN BLDG. . . . Double offices or suites. First class bldg. Quiet suites with light on 3 sides. Rent reasonable.

FURNISHED PRIVATE OFFICE, $20. SECY. AND PHONE SERV. INCLUDED. Daylight desk space..........$10. 82 W. WASHINGTON, ROOM 420.

SUBLEASE

2 priv. offices, recept. rm. Must rent. Mr. Bauman, 20 E. Jackson. Harrison 7490.

STRICTLY PRIVATE FURNISHED OFFICES or desk rm. Secretarial and phone service. Miss Carr, 37 W. Van Buren, Room 915.

PRIVATE OFFICE FURNISHED, CARPETed, reception room, switchbrd. and stenog. serv. $50. 10 S. La Salle. State 1613.

BOARD OF TRADE BUILDING— 3 rm. suite, attract. furnished; light, airy; very reas.; all or part. Wabash 4991.

LIGHT PRIVATE OFFICE AND PRI. DESK space. Phone and mail address. MARY RUDD, 1322 LONDON GUARANTY BLDG.

WESTMINSTER BLDG., 110 S. DEARBORN. Exceptionally desirable daylight offices. FRANKENSTEIN & CO., Central 5753.

FURN. OFFICE—GOOD LOC.; ACROSS CITY Hall; $10 mo. R. 401, 120 N. La Salle-st.

PHONE MESSAGE-MAIL SERVICE; $2. Est. 16 yrs. 56 W. Washington. R. 514.

FLOORS—OFFICES, DESK SPACES—ALL sizes; reas.; conv. loc. Owner, 551 W. Lake.

PHONE AND MAIL SERVICE, $4; BEST loc. Rm. 2414, 1 N. La Salle. Fra. 1557.

MAIL AND PHONE ADDRESS OR DESK space. R. 501, 333 N. Michigan. Fra. 7100.

Outlying.

— MODERN 11 STORY OFFICE BLDG. — All conveniences; splendid service; space any size up to 6,000 sq. ft.; special accommodations for medical prof.; priv. offices, desk space, telephone, stenog.; only 10 min. to loop by fast I. C. express; surf. lines, bus. VERY REASONABLE RENTALS. Hyde Park Bank Bldg., 53d-st. and Lake Park-av. Plaza 6900.

3957 N. ASHLAND-AV., S. E. COR. IRVING Park. Very choice offices, $20 up. Store 15x50, $60. HAROLD E. VETTER & CO., 6236 Broadway. Rogers Park 6430.

OFFICES—MOD. FIREPRF. BANK BLDG., Oak Pk.-Cermak-rd., Berwyn. Excep. rentals. Berwyn Agy., 6801 Cermak-rd. Ber. 5300.

WANTED—STORES, OFFICES, LOFTS.

WANTED — LOC. FOR BEAUTY SHOP: south side; rent $35-$50. Saginaw 6979.

DOCTORS—HAVE YOU AN EXTRA SPACE suit. for eth. optometrist? Ph. Lin. 5715.

STORE OR OFFICE SPACE—LOOP OR SO. Travel bur. Address S 511, Tribune.

LOOP OR NR. N. S. LOC.—CAMERA CLUB, incl. dark rm. Address P N 67, Tribune.

WTD. DRUG STORE LOC., N. OR S. PREF. Apt. dist. Address S J 373, Tribune.

INDUSTRIAL PROPERTY.

FOR RENT—FORMER GRIGSBY-GRUNOW PLANT

25,000 to 360,000 sq. ft., almost new, mill, concr.; cor., sunlight, spkld. space; N. W.; exc. labor & clean dist.; switch track, covered loading platforms, hi-pressure stm.; bldgs. comp. operated at very attr. rentals.

EXCEPTIONAL OPPORTUNITY. CONCR. SPKLD. BLDG. CONTAINING 70,000 sq. ft., frt. and pass. elevs., hvy. flr. load. Fine shipping facilities. Just outside loop. Sacr. $85,000. Less than ½ its cost.

3,500 SQ. FT., 1 STY. BLDG., SKYLIGHT roof, htd. and spkld. N. Side, close in.

BEAU. COR., 1 STY. ALMOST NEW, SKYlight roof bldg.; spkld.; 14,400 sq. ft.; close in N. S.; attractive price.

80,000 SQ. FT.—DAYLIGHT COR. MILL spkld. bldg.; center of city; switch trk., yd., garage; heavy floor loads; bargain.

DAYLIGHT FLOOR, 2,000-4,500 SQ. FT.; mod. bldg. pass. elev.; stm. ht.; cheap rent.

We have a complete list of buildings and floors for lease or sale in Chicago.

J. J. HARRINGTON & CO., RANDOLPH 2311.

VERY LOW RENTALS

NEAR LOOP AND FREIGHT DEPOTS.
1406 INDIANA-AV. 144,000 sq. ft. 8-story. Mill construction, sprkld. 2 frt. Elevators. Inside loading.
1706 S. WABASH-AV. 133,500 sq. ft. 7-story. F. P., 2 freight and 1 passenger elevators. Inside loading.
N. E. COR. MICHIGAN-AV. AND 18TH-ST. 55,000 sq. ft. 4-sty. Mill constrn. Sprkld. Beau. lge. showroom. Extra lrge. frt. elev.
2545 S. MICHIGAN-AV. BEAUTIFUL SHOWROOM, 1st floor, 66-ft. plate gl. front, tile floor, large space rear, heat, F. P., sprkld., 160 ft. deep.
2232 S. WABASH-AV. 28,000 sq. ft. 2-story. F. P. Large showroom, extra large frt. elevator.
N. W. COR. CALUMET-AV AND 22D-ST. 15,000 to 45,000 sq. ft. F. P. Sprkld. Heated. Pass. and frt. elev., load. plat.

. . STORES, FLOORS, BUILDINGS . . . . 5,000 SQUARE FEET AND UP . .

PHONE VICTORY 1242. 2211 S. MICHIGAN-AV.

20c Per Sq. Ft. IN UNITS OF 5,000-10,000-25,000 sq. ft.

Daylight floors, beautifully decorated in white enamel; suitable for light or heavy mfg.; live steam; pass. and freight elevator; sprinkler system; close in West Side.

A. L. MILTENBERG & CO., 29 S. La Salle. Randolph 0334.

CALIFORNIA

40 ACRE HARBOR INDUSTRIAL. Key location among big industrial plants in active industrial city on San Francisco Bay, California. Will sell all or portions. For investment or immediate use. Subdivided. Advise requirements. L. E. Knox, 625 Market-st., San Francisco.

TO RENT OR SALE—STATE, NEAR 47TH. Two story brick manufacturing building, mill construction, cement floor; steam heat; elevator; 18 foot ceilings; 150 horse power boiler, 50 horse power engine; building 50x104 to paved alley, light all sides; ten thousand square feet. F. L. LANGRIDGE, exclusive AGENT, 4654 State. Oakland 0733.

187,000 FT. IN CONCR. BLDG., ST. PAUL Ry. 30,000 ft. fl.; blvd. frt.; mkt. rent. 17,500 for $25,000. 1 sty. with 2d flr. offc.; hvy. sheet girders; gr. switch of 2 R. R. 30,000 ft. mod., 1 sty sawtooth, choice offices; oil ht.; long switch; bargain. CHANDLER & MONTAGUE. RAND. 1828.

5618 HARPER-AV.—2 STY., 22X145, 6,300 sq. ft.; light space; oil burner steam plant; hand elev. 10x20; suitable for auto repair or any light mfg.; $100 month. WILLIAM JOHN ACCOLA, Receiver. Cen. 5151. 40 N. Dearborn-st.

2 STORY BRICK BUILDING, 4446 STATE-st., 25x104, 5,000 square feet, store and loft. Will separate; cheap rent; daylight. F. L. LANGRIDGE, 4654 State-st. Oakland 0733.

FOR RENT—2D & 3D FLOORS, EA. 24,000 sq. ft. in concrete sprinklered building on switch. Will divide. Pass. and freight elevators. Fine shipping court for trucks. J. H. VAN VLISSINGEN & CO., Rand. 4042.

2335 DEVON-AV., NEAR WESTERN— Size, 40x60 ft. Modern commercial bldg. Daylight. Will remodel. Atractive rent. S. E. TERMAN & CO., 120 S. La Salle-st. Randolph 3177.

600-3,000 FT.; CLOSE IN LOC.; DAYLIGHT white enameled; sprinkled spaces; suitable for chemists, food products, light mfg., etc. Mr. Leasure. State 3611.

FOR RENT—LOFTS, HEAT, ELEVATOR. 203 W. Lake, 20x130, 2d and 3d. 1617 Michigan, 38x163, 2d and 3d. PAGIN & CO., 38 S. Dearborn. Ran. 1011.

TO RENT—SUIT. LIGHT MFG. AND OFF. 2,700 sq. ft. 125 lb. floor load. Private drive into store. Bldg. well constructed. Also large cement base. $60. Longbeach 7987.

1325 W. RANDOLPH-ST.—50X145 FT., 1 sty., garage type with balcony 22x50. FIRST REALTY CO., Cen. 5151. 40 N. Dearborn-st.

TO RENT—IDEAL FACTORY BLDG., SO. central mfg. district, close to loop; sprinkled; large salesroom with offices; reas. rt. E. H. Rosenthal, 2611 Indiana-av. Cal. 4323.

RENT 1401 JACKSON-BLVD. FLOORS — Fireproof bldg., power, live steam, elevator and watch service included. Hart & Whetston. One North La Salle-st. State 8270.

TO RENT—ONE STORY CORNER BLDG., 132x560; switch track; sawtooth skylights. HART & WHETSTON, One North La Salle-st. State 8270.

RENT BUILDING 34,000 FT.—ON TRACK; NEAR LOOP; 250 POUND LOAD; 12C A FOOT. STATE 6137.

$75 MONTHLY BUYS 5,500 SQ. FT. DAYlight factory, 3 floors, 35x50; oil heat; Northwest Side. Phone Central 4018.

2,000 TO 50,000 SQ. FT. INDUSTRIAL OR lgh. mfg.; htd., sprinkled; switch track; nr. loop; rent or sell. Owner, Lincoln 2865.

WAREHOUSE—ONE STORY BRK., SPKLD.; 13,000 ft. 2750 W. 35th-st. C. J. switch; low rt. J. T. Conley, 176 W. Adams. Sta. 0632.

20,000 SQ. FT., 300 LB. FLOOR LOAD; 3 truck loading platform. Sta. 4416.

HTD., SPRINKLED, BRK. BLDG., 2D FLR., 2,000-10,000 ft. 341 N. Crawfd. Ked. 1924.

FOR OUT-OF-TOWN FACTORIES SEE FANTUS, 130 N. CLARK. CENT. 4018.

FACTORIES AND WAREHOUSES TO RENT. INDUSTRIAL LOCATING CO. Harr. 1200.

22,000 SQ. FT., HEAT., SPR., $200 MO.; 130,000 sq. ft., switch. Sup. 4761.

LADY SHR. ATTR. 4 RM. APT. WITH same; refs.; exc. tr. [2800 N.]. Bit. 2509.

1 STY. BLDG., 16,000 SQ. FT.; SELL cheap; 1 sty., 5,000 ft., $75 mo. Sup. 4761.

TO RENT—20,000-40,000 SQ. FT.; 3 STORY modern; switch; near loop. L. V. 3830.

DAYLIGHT FLOOR—7,500 SQ. FT.; FIREproof sprinklered. Will divide. Cen. 5753.

CLOSE IN DAYLIGHT MAIN FLOOR—CONtaining 3,125 sq. ft. Central 5753.

21,000 FT. FOR $30,000—2 STY. MILL; H. P. boiler, offices, switchtrack. Rand. 1828.

REAL ESTATE FOR SALE.

NOTICE Reply to Real Estate want ads with BOX NUMBERS as addresses may be made by phone as well as by letter. To phone a reply to such advertisments, call Superior 0100—Local 257. Your name, address and phone number will be placed at once in the box of the advertiser. The Tribune cannot disclose the identity of any BOX NUMBER advertiser nor give any information not contained in want ads.

CENTRAL.

28X100 FT., JUST SOUTH OF LOOP. UNincumbered; rented for parking; barg.; no agents. Address D 389, Tribune.

APARTMENT BUILDINGS.

South Side.

— — — — FORECLOSURE — — — — Ultra modern 15 apt. bldg., 3-4 rms.; canv. walls, G. E. refrig., tile baths; rms. extra large; nr. I. C. Shown by appointment only. 12 apt. bldg., 6 rms., 2 baths. Rental about $9,000 per year. Will sell for less than 4 times rental. Regent 5700.

HI-GRADE 3 APTS. at $20,000.00. Consisting of 6 beautiful, large rooms ea., 2 baths, 3 car gar., side drive; near lake. For appt. call J. L. HESS, 2257 E. 71st-st. Midway 0050.

WILL SELL BEAU. MOD. 3 APT. BLDG. in 93d and Ashland district for HOLC appraisal price! Need $4,000 cash—bal., 15 year loan at 5%. 3-6's; steam heat; 3 car brick garage; will consider trade for bungalow. ADDRESS S F 369, TRIBUNE.

CHOICE SO. SHORE HOME. 2 apt., 7 rms., slpg. porches; canvased walls, oil ht., incinerator, elec. refrig., 50 ft. lot; htd. garages; home and income of $2,000 a year; 2 blks. I. C. Address P L 508, Tribune.

12 APT., 2 BLOCKS I. C., NEW....$17,850
24 Apt., H.P. cor., Rt. $13,700, tms. $62,500
Chappel-69th, Duplex 6 room, 2 baths, 50 ft., canvased, oil ht.....$22,500
SILVERMAN, 2345 E. 71st-st. Butt. 7060.

6 APT.—7-8 ROOMS, 50TH AND BLACKstone, near I. C. and surf. trans.; price $18,000; $5,000 cash. FREAR-DELAPLANE CO., 5303 HYDE PARK. HYDE PARK 7000.

3 APTS., 1-6, 2-7—GREENWOOD-AV., NR. 63d. In good condition, Elec. refr. Rented. Cash $2,500, bal. easy. Bargain. Might take some trade. Address S G 366, Tribune.

DELIVER FOR CASH, 20 APT. BLDGS. Range from 2 to 24 apts., at satisfactory prices. No R. E. brokers. ADDRESS B K 157, TRIBUNE.

2 FLAT BARGAIN, 7936 CALUMET-AV.—5 and 6 rooms; $9,500; easy terms. GLATT & PRICE, 8026 Cottage Grove-av.

3 APT., STM., $1,600 CASH; PR. $6,600. 7 rm. res., So. Shr.; $2,000 cash; pr. $5,700. 5 rm. bung., $500 cash; pr. $4,000. Mid. 4212

2 FLAT BRICK—5-6 RMS.; 2 CAR BRICK garage; stm. ht.; nr. 63d-Racine; price $5,500; $1,500 cash; tms. Call Midway 3825.

2 FLAT BRK.—5-5 RMS.; ST. HT., 2 CAR gar., gd. loc., East End-av., nr. 73d; real forec. barg.; $6,500. Address S G 368, Tribune

2 FLAT BRICK, BARGAIN: 7147 ST. LAWrence-av.; 5 and 6 rooms; price, $5,750 cash. GLATT & PRICE, 8026 Cottage Grove.

A REAL BARGAIN, 2 APT. BRK., STEAM ht., 5-6 rms., gd. cond., $4,700, $1,800 csh. Excel. location. Mr. White, Fairfax 9280.

HOME AND INCOME—2 APT., 5 RMS., stm. ht., 2 car gar.; nr. lake, I. C. and surf.; $500 cash; bal. like rent. Vin. 8000.

3 FLAT BRK., 6 RMS., 2 BATHS; STL. constr.; nr. Stony-65th; $12,000. Sta. 3601.

Southwest Side.

2 FLAT BRICK, 5 AND 6 ROOMS, SLPG. pch., stm. ht.; 2 car garage; corner; $7,500, $3,000 cash. 6100 S. Rockwell, 1st.

North Side.

EXCEPTIONAL BARGAINS IN FORECLOSED PROPERTIES. North Side brick 2 flat. Pr. $5,500, $1,500 cash, bal. 10 years. Brookfield, 2 story brick house, 7 years old. Pr. $4,500, $1,000 cash, bal. 10 years. South Side fine sun parlor, 3 apt. bldg., tile baths, canvased walls, electric refrigeration, etc. West Side, brick, 2 flat. Price $4,950. UNION FINANCE CORP. 33 N. LA SALLE. STATE 4600.

3 APT. BLDG. [ULTRA MODERN]—6 RMS. ea., tile bath, elec. ref., 3 car gar., etc. And in addition beau. 3 rm. apt. 23 ft. lot, exc. rentals. Taxes and int. all paid. Actual cost $32,000. Will sacrifice my equity for $6,500 cash to responsible people. 1st mort. $9,000 at 5½% int. See Mr. O'Regan, 6251 N. Claremont-av. Rogers Park 1086.

. . . . ROGERS PARK . . . . CORNER 12 APT. BLDG. Very substantial, 9 4s, 3-6s, G. E. refrig. Northeast cor., 59x140; near Loyola L. Pays 7% net return at present low rents. Terms. McMENEMY, INC. DEARBORN 0100.

Edgewater Brick 2 Flat. Sacrifice for quick cash sale: 6-6 rms.; Wayne-av.; h. w. ht., good cond.; nr. all transp. Reduced price, $7,500. Must be sold. Want offer. Address B J 167, Tribune.

HUGE BARGAIN. 7 story hotel, close to Loop; small mtge. $6,500. Due 4 yrs. Price $38,000. Want apts., farm, or other property for my equity. Address B J 571, Tribune.

NEW DE LUXE 3 APT., ENGLISH BSMT.; round front; 5 rooms, encl. porches, arch doorways, French windows; showers; elec. refrig.; N. Edgewater, nr. L; $15,500; $3,000 cash, no brokers. Address S J 84, Tribune.

18 FLATS, RENT $7,560; PR......$27,500
18 flats, rent $6,300; pr........18,000
60 flats, rent $20,000; pr.........80,000
24 flats, cost $400,000; pr........150,000
Room 610, 8 S. Dearborn-st.

3 APARTMENT BUILDING—8 RM. APTS. Hot water heat. Fine location. Must be sold. Very attractive price and terms. Ross & Browne, 919 N. Michigan. Whi. 7373 [Mr. Kirk].

FRAME 3 APT. BLDG.—2 CAR GARAGE; located in Ravenswood; clean cut property; price $5,000; cash required, only $1,500. Address D 448, Tribune.

We Are Now Liquidating fine homes; 2-3-4-6 and larger bldgs. R. DOBROTH, 3245 Bryn Mawr. Jun. 7807.

3 FLAT—TILE BATH, TILE KITCHEN. 5 years old. Very desirable. HERMAN J. KARTHEISER & CO., 2901 Devon-av. Briargate 1110.

24 FLAT—2 STORES; 5 YEARS OLD; 100% rented; in-a-dor beds; refrigeration; all transportation; best location; $45,000; terms. Address A Y 184, Tribune.

6 FLAT BLDG.—OCT. FRONT, DEVON, West, sec. Present low rental $3,350. Former price $42,000, today's bargain price $18,250. Address B J 402, Tribune.

MODERN 2 APT. BRK—CLOSE TO "L," surface cars, schools and stores; $7,250; cash required, $3,000. Address D 549, Tribune.

TO LIQUIDATE CHOICE MODERN 2 APT. bldg., nr. lake; bargain; $6,500. Address S H 445, Tribune.

Northwest Side.

ALBANY PARK. 2 flat brick, 5-6's; steam heat; 2 blks. Lawrence and Kimball terminal. Good cond.; cash, $2,500; price $6,500. 4810 N. Kimball-av.

West Side.

MTG. HOLDER OFFERS 3 CLEAR BLDGS. in Lawndale district. Can be bought very low prices for cash. Address B P 106, Tribune.

2034 FLOURNOY—BRK.; 2 FLAT, BASEMT flat, 2 car gar.; furn.; $3,500. See, 0008.

BUSINESS PROPERTY.

South Side.

$12,000 MTG. FORECLOSURE FOR $3,000; terms; New Deal buy. 8336 S. Halsted, 25x125, store and 4 flats, 2 car gar., frame, stove ht., elec. lgts., net income, 20%. M. G. Cirkle, 726 W. 79th-st. Vinc. 3779.

PROTECT YOUR CAPITAL AGAINST INflation. Corner building, stores and apartments. Rents, $10,500. Price, $67,500, all cash. Address B G 470, Tribune.

BARGAIN HUNTERS—SEE 5 STORES AND 24 flats in Woodlawn. Rent, $9,000. Price, $30,000. Room 610, 8 South Dearborn.

Southwest Side.

S. W. BUSINESS COR., 71ST-ST., ARtesian, for $4,000. Call Englewood 4946.

ADJ. COR. 55TH-ST., CICERO-AV.—50X110; very cheap; owner. Address C C 547, Tribune.

North Side.

936-38 N. STATE-ST. 51X39 WITH OLD brick flats. Ideal location for chain grocery and market. $15,000, smash out price; $6,000 cash required. [Accola.] FIRST REALTY CO., Cen. 5151. 40 N. Dearborn-st.

40 CAR GARAGE NR. CUBS' BALL PK. Money maker for live party. $12,000. Apply BANACH, 3304 W. North-av. Bel. 8870.

SAC. N. STATE, COR. NR. DIVISION FOR ⅓ cost; $10,000 req. Address D 420, Tribune.

HOTEL—44 RMS.; N. SIDE; NEW BLDG.; pr. $22,000. 160 N. La Salle-st., Rm. 1102.

Northwest Side.

WILL LIQUIDATE AT GREAT SACRIFICE— Bakery; 6 rm. flat above; brk. gar. 21x43. 3215 Armitage-av. Tel. Graceland 8426.

CORNER STORES AND APTS.—ELSTON and Irving Pk.-blvd. Income $6,000; price $30,000. Draper & Kramer, Inc., State 0092.

West Side.

CHOICE MADISON LOCATION—WEST OF Albany-av., 3 sty. brick store, 2-6 rm. flats, steam heat. Few doors from theater and bank. Price $9,750. Address B P 105, Tribune.

CLOSE IN SECTION-LINE COR. STORES, offices & flats. Estate will sacrifice. Cash payment of $20,000 required. Bal., mtg. Principals only. Address B C 540, Tribune.

MUST SELL CHOICE CLEAR PROPERTY, leased to Gen. Motors, nets 11%. Real buy, $48,000. Might take good clear farm, up to $10,000. ADDRESS S F 254, TRIBUNE.

Suburban.

BUSINESS PROP. WORTH $10,000—FULL price, $1,800. Clear. Mates, 169 W. Washington-st., West Chicago.

HOUSES.

South Side.

BUNGALOW BARGS.—15 YR. GOVT. LOANS
8 rooms, near Rock Island..........$5,500
5 rooms, Beverly Hills, lge. lot......$7,000
5 rooms, Park Manor................$5,000
4 rooms, Chatham Field dist.........$2,400
Many wonderful buys in South Shore, Avalon Pk. and Beverly Hills. CRAMER, FOOT & CO., 3 E. 79th. Triangle 1162. Open Sun. and Eves.

OPEN FOR INSPECTION. 1030 E. 49TH-ST. — BRICK AND STONE Colonial home, 8 rms., 2 baths, canv. walls, oil ht., 3 car gar. att., grnds. 50x240. Priced to sell. BAIRD & WARNER, 7201 Yates-av., South Shore 1660.

TOO GOOD TO LAST. COST $12,500—PRICE $5,750. 6 rm. brk. res., 8111 Dorchester. Hot water ht., 2 car gar.; nr. I. C. and shopping. See today, 11 to 5:30. THE BILLS REALTY, INC., 1920 E. 71st-st.

SMART BUYERS WILL INVESTIGATE CHOICE value we offer in 7 rm. brick home, nr. St. Philip Neri church. Owner forced to sell quickly. Mr. Tromley, BAIRD & WARNER, 1526 E. 53d-st. Dorchester 5400.

COST $16,000—PRICE $8,700. 8 rm. brk. cor. bung., gas and h. w. ht., weather stripped and caulked. Canvas walls. Tile bath, 2 car brk. gar. 7759 Wabash-av. See today, 1 to 5:30. THE BILLS REALTY, INC., 1920 E. 71st-st.

BEVERLY HILLS. 10721 Hoyne-av. Beautiful, modern 8 rm. res.; budget plan purchase; 12 yrs. to pay. Open Sunday, 12 to 4. McKEY & POAGUE, 7911 S. Ashland-av. Radcliffe 7911.

8 ROOMS AND GARAGE. 7116 Euclid-av. Lot size 44x135. Can be purchased for value of land alone. See us for inspection. THOMAS E. KAY & CO., 7039 Jeffery. Fairfax 9300.

— — IN CHATHAM FIELDS PROPER — —
8 rm. 1½ story res., 15 yr. mtg., gar..$7,000
6 rm. bungalow, HOLC mtg., oil ht......7,500
6 rm. 2 story res., h. w. ht., nat. firepl. 7,750
6 rm. 1½ story res., oil h. w. ht., bkfst. nook, billd. rm. ex. lav., gl. pch., gar... 8,500
E. B. Shogren & Co. 7941 S. Park. Tri. 2000.

ON LONGWOOD DRIVE IN MORGAN PK.— Lge. homelike bung., type frame residence. 7 rms. inc. sleeping porch; 50 ft. lot; 2 car gar. and front drive. Close to street car and R. I. train. Pr. $5,850. Ph. Hemlock 4978.

SOUTH SHORE BUNG. Beau. mod. 6 rms. on wide ldscpd. lot; sun rm., tile ba.; h. w. ht., oil br.; el. refr.; side drive; nr. schls., trans.; must sell. See Sunday p. m. 7942 Luella-av.

. IN HEART OF BEVERLY HILLS. . Surviving heir sacrifices 6 room home [including furnishings]; 50 ft. lot; total price $7,000. Inspection by appointment. WOODRICH BROS., INC. [Mr. Smith], 7848 Cottage Grove-av. Triangle 1800.

6 RM. BRICK BUNGALOW—NEAR 76TH and Paxton; steam; $6,000. 7 rm. 2 story brick residence; nr. 82d-st. I. C. station; $6,500, ½ cash. J. F. O'BRIEN & CO. 8119 Cottage Grove.

BUNGALOW — SACRIFICE 5 RM. BRICK; Chatham Fields; 2 blks. to I. C.; home loan, 5%; must sell; $4,650; $1,000 down. CHATHAM REALTY CO., 8226 Cottage Grove. Radcliffe 3375.

LARGE HOME, 6 BEDRMS., 3 BATHS, LOT 150x139; beautifully landscaped; reasonable terms; or will consider trade on good apartment building. Call Franklin 0353 Monday, 9 to 5 p. m.

NEW BRK. BUNG., 5 RMS., STM. HT., tile bath, shwr.; elec. ref.; 2 car gar.; $4,950. Terms. On premises Sun. 2-4. 8482 Honore-st. E. G. OLSON & CO. Bev. 6601.

SUNNY 7 RM. HOUSE; EXC. LOCATION. Nr. U. of C.; lrg. yard with shrubs and fruit trees; lrg. glzd. sleeping pch. Barg. for quick sale. Call Hyde Park 7437.

NEARLY NEW 6 RM. BRICK BUNGALOW. H. W. ht., gar. 9241 S. Racine. Barg. $5,500. John McCarthy, 1405 W. 63d. Pros. 4130.

LUELLA-AV.—7 ROOM BRICK RESIDENCE, 2 baths, 2 car garage, side drive; for quick sale, $14,500. J. L. HESS, 2257 E. 71st-st.

— — WE HAVE YOUR HOME— — — AT YOUR PRICE.

$3,750—Only 1 block to I. C.; 1½ blocks to surface, school. Modern 5 room brick bungalow, corner lot, glazed porch, fine condition. Cash.

$4,500—5 room brick bungalow, garage, inclosed porch, large front porch. 30 ft. lot in beautiful Park Manor. Nr. surf. and bus.

$6,700—Very modern bungalow, hot water heat—automatic feed—garage, large glazed porch. Merrill-av., South Shore.

$9,000—Fine South Shore home, landscaped 50 ft. lot. I. C., surface. Large sleeping porch, 18 in. walls, hot water heat, gar., etc. Other wonderful buys—to $20,000.

ADAMS, MACKIE & WARNER [Mr. Thiele]. 1613 E. 75th-st., near Stony Island, Dorchester 3500. Open today, 10-12, 2-5.

JACKSON PARK HIGHLANDS

8 rooms, 2 tile and marble baths, 1 with separate shower stall, also extra lavatory. Tile and marble wall kitchen. Vacuum cleaning system. Gas and oil heat. Side drive and 2 car garage. All rooms comfortable size, and all light and cheerful. Lot 50x134. House is in perfect condition, and will please the most fastidious. This is your opportunity to purchase a lovely home for $17,500 that would cost $30,000 to duplicate.

Inspection by appointment only. THOMAS E. KAY & CO., 7039½ Jeffery-av. Fairfax 9300.

— SOME OF OUR BETTER VALUES —
7609 Luella. Lot 34x125. 8 rooms. Extra lav. Gas or oil heat. Cooling system. Large elec. refrig. Natl. fireplace.........$7,500
7321 Clyde. Lot 50x125. 7 rooms. Hot water heat. 2 car gar. Fine condition..$8,500
6910 Euclid. 9 rooms, 2 baths. Lot 50x134. Oil heat. Mech. refrig. Garage........$17,000
6748 Constance. 9 rooms, 3 baths. Lot 75x134. Garage with living quarters..$20,000
6858 Constance. 10 rooms, 4 baths. Rec. rm. Garage with liv. quar. Lot 100x134...$30,000
6846 Cregier. One of the most up to date homes in South Shore..............$30,000
JOHN P. QUIGLEY & CO., 2221 E. 71st-st. Dorchester 1134.

ELLIS NEAR 46TH-ST. 10 rooms, hot water heat, pleasant, shady yard; 2 baths, fine condition; good transp. Terms. $7,500.00.

BERKELEY NEAR 45TH-ST. 8 rooms, furnace, brick, red standstone front, good condition, homelike, respectable neighborhood, I. C. and surface. Terms. $3,500.00.

McKEY & POAGUE, Drexel 2204 [Blackhurst] Sun. Mid. 3594.

FOR $4,750. A lovely large home can be purchased because the owners no longer need the 7 rooms and beautiful 76 ft. lot. Convenient to Rock Island train, 1 blk. to park and cars. It is located in quiet Fernwood at 10211 Union-av. 2 car gar. just built last fall. See it today between 2 and 5. DONALD O'TOOLE & CO., 417 E. 111th-st. Pullman 7400.

SO. SHORE—JACKSON PARK HIGHLANDS.
Corner 8 rms., canvased............$20,000
7 rms., tiled, canvased, oil heat......$11,500
9 rms., 2 baths, oil heat............$ 8,750
5 rms., 2 car gar., sol...............$ 6,000
7 rms., stucco........................$5,500
5 rms.................................$ 5,000
7 rms., brick, H. P. ....$ 4,000
SILVERMAN, 2345 E. 71st-st. Butt. 7060.

Southwest Side.

Who Wouldn't Like the Key to this home. 5 room octagon front brick bung.; hot water heat; 30x125 ft. lot.; tile walls in bath; shower; high attic that extra rooms could be easily built in; a ridiculously low price of $4,900. See it today. Office open Sunday. F. H. Halvorsen Co., 3145 W. 63D-ST. PROSPECT 8340.

A GOOD BUY. $1,450 buys equity in modern 6 rm. brk. bung.; furn. heat; lot 30x125, 5645 S. Troy. Present mtge. $3,300, due 3 yrs. Open for inspection Sunday, 12 to 4, or call Arthur P. Petersen, Monday. State 0266.

MUST SELL 6 RM. BRICK OCTAGON FRT. bung. today! Open for inspection at 6221 S. Kilpatrick-av. 7 years old; hot wat. heat. Priced at $5,250, need $1,500 cash, balance $35 month. Property has 4 room frame cottage on rear of lot, bringing $15 month rent. F. H. HALVORSEN CO. 3145 W. 63D-ST.

BRICK BUNG., $4,800—STM. HEAT. OAK trim, 2 baths, 2 car gar. $1,100 cash.
—Cottage—3 rooms and bath..........$1,050—
—Cottage—4 rooms, bath, garage....$1,400—
—Cottage—6 rooms, furnace, 2 lots..$3,000—
H. G. HAAKER, 3938 W. 63d-st. Pros. 9200.

SPLENDIDLY BUILT 6 RM. BUNG. BY late husband; press. brk., ¼-sawed oak flrs., trim.; mod. plumb.; flr. attic; h. w. heat; 37½ ft. 7205 Artesian av. A sac. at great loss. $4,500. See Mrs. Anderson on premises.

OPEN HOUSE TODAY. 6052 S. Albany-av., 6 room br. bung; newly dec.; 30x125 ft. lot; 2 car gar. Priced at $5,500; heated; vacant. See it today! F. H. HALVORSEN CO. 3145 W. 63D-ST.

OUR $15,500 COST CUT $7,500 ON BEVerly Hills, press brk. bung.; 9537 S. Hoyne-av., 6 rms., floored attic; tile bath, mahog., enam. trim.; h. w. ht.; brk. gar.; 40 ft.; cut to $8,000. Call Lawson on premises.

9120 BLACKSTONE—5 RMS. AND SLEEPing pch.; brick bung.; h. w. ht.; priced to sell at once. Hyde Park 7000.

3 ATTRACTIVE BUNGALOWS IN SOUTH Shore; $5,000 each; terms. Reg. 0670.

North Side.

. . . ROGERS PARK . . . MODERN BRICK HOME SHERIDAN-ROAD CORNER. 9 rms., 2 baths, x-lav.-tlt. Sun rm., slpg. porch. Hot water sys. by coal or gas. 2 car gar. A-1 condition. Lot 50x150. Clear. Surprisingly low price. Immediate possession. McMENEMY, INC. DEARBORN 0100.

6200 NORTH; 8 RM. HOUSE, OIL HT.; 2 car garage; encl. rear porch; lot 35x125; 5 blks. to lake, 3 blks. to L sta., st. car, bus. All schools, churches. No brokers. Address D 413, Tribune.

INDIAN BOUNDARY PK. DIST.—6 RM. brick bung.; tile bath, extra lav.; large rms.; oil ht.; brick garage; newly financed thru HOLC. Sell for cash or trade for 2 or 3 apt. bldg. Address S A 264, Tribune.

NORTH EDGEWATER — 6 RM. HOUSE, 30x125; 2 car garage; all light rooms. Only $5,500. Terms. Mr. Cline. SCHOENLANK & KIRSCHNER, INC., 1505 Morse-av. Shel. 8820.

North Edgewater Home. 7 room frame, h. w. ht., new plant, 2 car gar. Sacrifice at $4,250; $1,500 cash, bal. monthly. Minwegen, 1554 Devon. Rog. 2000.

1535 NORTH SHORE-AV.—8 LARGE RMS., 2 baths, breakfast rm., sun porch; h. w. ht.; 2 car gar.; 50 ft. lot; nr. schools, all trans.; price $13,500. Call Rog. Pk. 2091.

2611 COYLE-AV., ROGERS PARK— 6 room modern home, 50 ft. lot, garage, sacrifice for $6,750. OPEN SUNDAY, 9 TO 5. BUCKINGHAM 2015.

7 RM. COR. BRK. RES.—TILE KIT.; 2 TILE baths, sunken; living rm.; nat. fireplace. Will take small trade and cash. A. G. Stahl & Co., 2733 Devon. Holly. 1502.

BUNGALOW, 6 ROOMS, 2 TILE BATHS. An exceptional buy and a real home. HERMAN J. KARTHEISER, 2901 Devon. Briargate 1110.

GOOD 8 RM. FRAME—FURN. HTD. HOME; 2 baths, 37½ ft. lot, E. of Clark; only $3,750; completely furnished for $4,500. Carl N. Wolf, 3266 N. Clark. Grace 3476.

Your Own Office Bldg. ON THE NEAR NORTH SIDE. 2,500 sq. ft. on 3 flrs. of magnificent stone residence. Hardwood trim plate glass wds. big corner rms., light perpetually assured. Suitable for corporation, club, institution. A step from Mich.-av., 1 blk. from Ohio. A sacrifice at $5 sq. ft. for land; bldg thrown in. Easy terms. EARLE A. SHILTON. Superior 4373.

MODERN TOWN HOUSE. JUST OFF LAKE SHORE DRIVE. Completely detached, walled garden, 12 large rms., 4 beautiful tile baths, finest appointments, walls canvased and panelled, crystal electrical fixtures, house phone and buzzer system, daylite laundry, oil burner. House is fireproof and burglar proof. UNION FINANCE CORP. 33 N. LA SALLE. STATE 4600.

MODERN TOWN HOUSE. NONRESIDENT OWNER SAYS SELL. Beautiful English 18 rm., 5 bath estate overlooking lake and park. Lot 165x275. Finest appointments. Walled formal garden. Few homes like this in Chicago. Will consider trade. BAIRD & WARNER, 644 N. Michigan-av. Superior 1859. Mr. Greenlee.

TODAY'S BEST OFFERINGS. Beautiful 6 rm. bungalow; tile bath and roof; oil ht.; nr. schools and trans. 6 rm. bungalow; wide lot; very well located. PRICED EXTREMELY LOW. JACOBS & JACOBS, INC., 2750 DEVON.

Northwest Side.

SOMETHING DIFFERENT!—SEE 6 RM. BR. bung. H. w. ht., interior highly fin., cozy home; lot 50x150; surf. and stm. trans., schl., churches. $1,000 cash, mtg. $3,750. Sell to resp. party like rent. 4549 N. Kenton-av.

WONDERFUL BUY—5 RM. BRICK BUNGAlow, octagon front; large rooms, tile walls, kitchen and bath; glazed porch; h. w. heat; fine location. Only $4,750. Open Sundays. J. B. Lewis & Co., 327 N. Central. Aus. 7114.

SCHORSCH VILLAGE—BEAUTIFUL 6 RM. modern English home; tile kitchen and bath. Hot wtr. ht., 2 car gar. $9,500. INQUIRE—6059 IRVING PARK-BLVD.

CLOSING OUT BRICK BUNGALOW—ALmost new. All taxes paid. $4,750—$1,000 cash. Balance to suit. William Zelosky Co., 6143 Milwaukee-av., Chicago, Ill.

5253 N. LARAMIE-AV. 6 room brick bungalow; $5,300. Phone Lake View 5137.

CHEAPER THAN RENT— 6 r. cott.; furnace, 50 ft. lot; no assess.; oak trim; nr. Diversey and Oak Pk.; $2,450. Vetter Investment Corp., 3858 W. North.

NEW LATEST ENGLISH STYLE HOME— Tile kitchen and bath. Will sell at big loss. Need $1,000 at once, bal. on easy payment plan. Address C A 471, Tribune.

NORTH PARK SACRIFICE OF BEAUT. 6 rm. brick bung. Tile roof, tile bath, 2 car gar. $7,950. Norman R. Petersen, 5606 N. Kedzie-av. Irving 3636.

5 RM. BRK. HOME; H. W. HT.; DIFFERent from the average; extra size rms., art glass windows. Excl. sect. Belmont Gardens. Pr. $5,500. 4136 Oakdale-av.

PORTAGE PK.—MOD. 6 RM. BUNG.; H. W. ht.; tile roof; kit., bath; HOLC loan $1,500 for equity. Acme, 4126 Milwaukee.

6 RM. BRK. HOME, $5,000; CASH $2,000. 7 rm. frame res., $4,500; cash $500. Seneco, 5601 N. Kedzie-av. Key. 9270.

LOVELY FRAME HOME — ONLY $2,300. Will accept $300 cash, balance $25 monthly payments. Address B E 480, Tribune.

6 RM. BRK.—FUR. HT.; SEW. RM., 3 BEDrms., lg. closets, ex. lav., enc. r. porch, gar.; $5,500. 6409 N. Sayre, near Imlay.

5 RM. MODERN BRICK BUNGALOW; GAS heat; $5,500; $1,500 cash will handle. 2954 N. Mulligan-av. Regent 5700.

SAUGANASH, 6036 FOREST GLEN-AV.— English brk. res. 7 rms., tile bath, extra lav.; side dr. gar. SNAP. See Sunday, 1-4.

5717 SLOCUM-ST.; 5 RM. BRICK BUNG. 5109 Montana; 5 rm. brick bung. Each a bargain. Tel. Randolph 8481.

REAL ESTATE—OAK PARK—AUSTIN.

AUSTIN BARGAIN. 7 rm. brk., very lge. liv. rm., natl. firepl., attr. din. rm. and kitch., 4 light bedrms., full base.; h. w. ht.; 2 fin. rms. in base. For quick sale, $7,500. THE BILLS REALTY, INC., 4 Madison-st. Aus. 2328 or Euc. 3147.

DUTCH COLONIAL. 5 rm. res., lge. liv. rm., med. size din. rm., offic. kitch., slpg. pch., 3 bedrms., tile bath, 2 car gar.; $7,150, easy terms. THE BILLS REALTY, INC., 4 Madison-st. Aus. 2328 or Euclid 3147.

NORTH OAK PARK. Charm. home, 7 lge. rms., 4 lge. bedrms., col. tile bath, ex. lav., firepl., h. w. oil, lge. lot, side drive. To close estate, $14,500. THE BILLS REALTY, INC., 4 Madison-st. Aus. 2328 or Euclid 3147.

BARGAINS
6 room brick Colonial, N. Oak Park..$6,600
5 room brick Bungalow, S. Oak Park.. 5,500
6 room residence, Central Oak Park... 6,300
ROSWELL N. JONES, R. 201, 104 N. Oak Pk. Euc. 6027. Op. Sun.

DON'T MISS—OUTSTANDING BUYS!
50 ft. lot, 7 rm. res., nr. Jackson...$5,500
37½ ft. corner, 7 rm. res., H. W. ht..$5,500
48 ft. cor. 7 rm. bung., fine los......$7,950
68 ft. cor., nr. Madison, 7 rm. res....$12,500
Wittrock, 806 Harrison. Op. Sun. eve. Vil. 6767.

RADICALLY REDUCED 5 ROOM BRICK bungalow No. Oak Park location. Large floored attic. Good condition, $6,200. J. C. LINDOP REAL ESTATE, INC., Marion-Pleasant-sts., Oak Park. Mans. 0022.

REAL ESTATE—SUBURBAN—SOUTH.

General.

DIXMORE. $3,000 Buys This Home. 5 rm. brick, 14409 Oakley, just south of Blue Island; glazed-in rear porch; full basement; steel construction; on lot 100x126; clear of incumbrance. E. F. KEEBLER & CO., 10 S. La Salle-st. Franklin 8560.

NEW 5 RM. HOME ON 1 ACRE; 1½ MI. TO Flossmoor sta. I. C. elec.; on cement road; easily accessible to nearby industrial center. Total price $6,000. A real opport. for responsible family who has $2,000 cash to pay down. Bal. $25 to $35 per mo. Ph. Mr. Harrison, Rogers Park 1727, for interesting details.

LIVE HERE, WORK IN CHICAGO, REDUCE your living cost, garden, poultry, 4 room house, 30 min. to loop. $300 cash, bal. like rent. Address S H 260, Tribune.

Beverly Hills—24 minutes to loop.

Modern Brick Residence. 4 bedroom home, 2 tile baths, natural fireplace, oil heat, steel construction, attractive long term financing. Cost $25,000. Will sell for $16,500. BARTHOLOMEW O'TOOLE, 9147 S. ASHLAND. BEVERLY 7275.

$6,750—7 RM. FRAME COL., GAR.; LOT 50 x200; nr. schls. and 99th sub. sta. $8,950—8 rm. resid.; oil ht.; gar.; lge. lot; convenient schls. and 95th sub. sta. MAKE OFFER—8 rm. brk., 2 baths; oil ht.; lot 75x200, on hill, nr. Hoyne-av. YOUNG & CO., 1830 W. 103D. Bev. 6269.

OWNER OUT OF CITY OFFERS 7 RM. res. on Ridge; 2 tile baths; $15,500. BEVERLY HILLS REALTY CO., 1829 W. 103d. Open eves. Bev. 9820.

7 ROOM BRICK COLONIAL HOUSE, 2 CAR garage; best location on ridge; hot water heat; bargain; H. O. L. C. mtge.; owner on premises or see your broker. 10059 S. Damen.

MAKE OFFER.

REAL ESTATE—SUBURBAN—NORTH.

Evanston—19 minutes to loop.

BEAUTIFUL HOME, $9,500. 7 rm. brick with studio living room, natural wood burning fireplace; full 2 story, tile roof, garage attached. 2301 Noyes-st., N. W. corner Prospect-av., Evanston, Ill.; lot 77x123; h. w. heat; basement with recreation room; steel construction; laundry tubs, tile bath, shower, extra lav.; modern throughout; 5 years' old; excellent condition; good transp.; clear of encumbrance. E. F. KEEBLER & CO., 10 S. La Salle-st. Franklin 8560.

SPECIAL OFFERINGS. Brick residence, slate roof, best East Side location; 5 family bedrooms, 3 baths, 2 maids' bedrooms and bath. Radically reduced for quick sale. Frame residence, 4 bedrooms, 2 baths; Davis-st. section, at mortgage price for quick sale. McGUIRE & ORR, INC., 530 Davis-st., Evanston. Rog. Pk. 3212. Gre. 1080.

IDEAL LOCATION. On quiet street with view of lake in one of the finest residential blocks of Evanston. English brick residence, slate roof, 9 rooms, 3 baths, recreation room. Price reduced to less than half of former price. McGUIRE & ORR, Inc., 530 Davis-st., Evanston. Rog. Pk. 3212. Gre. 1080.

OPEN TODAY 1 TO 5:30. 823 BRUMMEL-ST. Brick 2 apt., newly decor., 5 rms. each; ½ blk. to "L," highly rentable section. Bargain price of $7,850. Mr. Uhler. THE BILLS REALTY, INC., 529 Davis-st. Bri. 1106 or Grnlf. 1166

WITHIN 3 BLOCKS OF SCHOOLS AND ALL transportation we offer an 8 room brick home at reduced price of $13,500. There are 4 lovely bedrooms with 2½ tiled baths on the 2nd floor and 1 bedroom and bath on the 3rd floor. If you are interested in a bargain don't fail to inspect this property. Call us for appt. Smart & Golee, Inc., Evanston. Rog. Pk. 0271.

THINKING OF BUILDING? FIRST INSPECT TRUE GEORGIAN COLOnial 9 rms., 3 baths; lge. library; lovely modern home; excellent condition. Priced to sell at once. Mr. Thompson, BAIRD & WARNER, 522 Davis-st. Greenleaf 1855. Hollycourt 1855.

HEDGE AGAINST INFLATION—OUT OF town owner offers 100% co-op. apt.; 6 R., 2 baths and S. P., at 10c on dollar. Assmts. during last 10 years for interest and operating expense were $52.50. Ins. loan just renewed. H. H. Decker, Uni. 6519. 815 Ridge-av., Evanston.

726 FOREST—CHARMING INT., NEW thruout; most livable, homelike; lge. rms., incl. parlor, 4½ bedrms., 2 baths, recreation bsmt., h. w. ht.; gar.; val. land; beau. lot; 2 blks. to lake, school, trans.; $16,500 or offer. Ph. own., Greenleaf 1268 or Whi. 8050.

WIDOW NEED'G CASH—WILL SAC. EVANSton brk. 6 apt. bldg., nr. schools shops, trans. $18,000; terms. Address C B 100, Tribune.

Glencoe—30 minutes to loop.

Inspection Invited Today. 255 MORTIMER-RD. Artistic white colonial home; owner-built; 9 rms., 3 baths; oil ht.; canv. walls; lge. htd. sun rm., tile floored; overlooking sunken garden; grounds 168 ft. front, extensively landscaped and enclosed; investment over $40,000; will take $24,000. Shown today, 10-5, or ph. Winnetka 3500, Mon.

OWNER MUST LIQUIDATE. CHARMING ENGLISH HOME—8 SPACIOUS rms., 2½ baths, recr. rm., nr. Skokie County Club. Wants offer. Mr. Remington, BAIRD & WARNER, 346 Park-av., Glencoe 1554. Briargate 1855.

8 RMS., 3 BATHS, $19,500. Wooded lot 125x182. Skokie club section; well planned hse., large rms.; 2 car att. gar.; oil ht. You should see this. Special value. Real Est. Serv., 553 Lincoln. Winnetka 3450.

MOD. BRK. COL., 5 BEDRMS., 3 BATHS, 3 htd. pchs.; oil; 2 cars; lovely landscpd. grounds; elec. ref.; range; $27,000; rent furn. or unfurn. Heinsen Realty, Winn. 254.

BEAU. MOD. BRK. HOME, NR. LAKE—4 master bedrms., 4 baths, 3 porches; 250 ft. on Sheridan-rd.; $35,000; would cost double to reproduce. Address S E 585, Tribune.

Highland Park—34 minutes to loop.

REAL ESTATE IS COMING BACK.

REAL ESTATE—SUBURBAN—NORTH.

(Continued from preceding page.)

Wilmette—22 minutes to loop.

BRICK COLONIAL—NR. LAKE, SCHL. AND transp.; 7 rms.; 4 b. rms.; 2 tile baths; 2 car gar. Bargain. Send for picture.
Bargain brick bungalow; nr. school and trans.; 6 rms.; 3 b. rms.; 1 tile bath. Picture on request.
Low priced colonial on street of new homes; nr. schl. and trans.; 6 rms.; 3 b. rms.; 1 tile bath; lav. on 1st flr. Send for picture.
Apt. rooming hse.; nr. schl. and trans. Income $1,800 per annum. Reas. price and terms; 2 apt.; 4 apt.; 4 sep. rms. Address B G 595, Tribune.

OUTSTANDING VALUE.

One of the North Shore's very finest homes. Almost new 5 master bedrooms, 3 servants' rms., 6 baths, library with fireplace; 3 car motor rm. Nearly acre ground. Finest construction, solid brick with slate roof. R. M. Johnston & Co., opp. L terminal. Ph. Wilmette 444. Open today, 2 to 5.

223 NINTH-ST.

OPEN FOR INSPECTION 2 TO 5 P. M. Well constructed 7 rm. frame colonial; liv. rm. 13x25; taxes only $83; heavily wooded 50 ft. lot. At $8,000 it can't be matched! EDDINGTON & ALLEN, Inc., Excl. Agts; end L, 410 Linden. Ph. Wilm. 407.

Winnetka—20 minutes to loop.

BARGAIN BUNGALOW—NR. SCHOOL AND trans.; 6 rms., 3 b. rms., 1 bath; gar. Reas. terms. Picture on request.
New 10 rm. brick home; 5 b. rms., 3 tile baths; ½ acre ground; servants' house; 2 car gar. Reas. price and terms. Picture on request.
Mod. home, nr. schl. and trans.; 7 rms., 4 b. rms., 2 baths; 2 car gar. $9,500. Reas. terms. Picture on request. Address S F 257, Tribune.

SPECIAL VALUE.

Modern brick in choice Hubbard Wds. sec. Close to schools and transp., 3 bdrms., 2½ baths, 2 pchs., att. gar. $15,000. Mr. Ward, THE BILLS REALTY, INC., 529 Davis-st., Bri. 1106 or Greenleaf 1166.

CUT TO $16,000 FR. $40,000. I'VE MOVED to Calif. Charming, most attr. hse.; firepl. in den and liv. rm., master bedrm. with fireplace and private tile bath; 3 other bedrms. and bath on 2d fl.; 2 bedrms. and bath on 3d; 2 c. gar.; 2 blocks fr. lake on beaut. wooded 100 ft. lot. Opportun. of the year. Call my exclusive agent, Greenleaf 7220.

1436 SCOTT-AV., HUBBARD WOODS. Engl. brk.; 4 bedrms., 2 tile baths, ex. toi.-lav.; h. w. oil, stone firepl., stove, elec. refrig., open pch., wded. lot, 50x145. Owner wants little over mtg. Shown by appt., 1-5 today. No. Shore Rlty., 523 Winnetka-av. Winn. 81.

315 FAIRVIEW—7 RMS., 2 BATHS, 3 BEDrms., beau. int., firepl., recreation bsmt., oil burn., h.w.ht.; val. land, encl. and landscaped; 2 blks. from lake, grade and high schl. and trans.; $14,000 or offer. Phone owner, Greenleaf 1268 or Whi. 8050, for inspection.

OPEN FOR INSPECTION SUNDAY, 11 TO 6 p. m., 556 Cherry-st.—7 rooms, 2 baths, lot 60x187; livable house, excl. for remodeling, about ground value. $7,500; terms, $2,000 cash, bal. 5 yr. mtg. B. H. Barnett, 526 Center-st. Winnetka 965.

WHITE BRICK IN WOODED ACRE. Exquisite hse. in central loc.; 9 rms., 3 baths. Authentic architecture. I have moved away and have cut to $35,000 fr. $65,000 for immed. sale. Call my excl. agt., MRS. FULLER & WM. PICKARD. Greenleaf 7220.

RIPARIAN RIGHTS

Mortgage holder will sacrifice beautiful North Shore home; A1 location. Large lot. Less than ground value. Principals only. Address S G 442, Tribune.

MOD. COLONIAL IN E. WINN.—5 BEDRMS., 3 baths, library, 1 a. encl. pch.; oil ht.; attached garage ... $16,000. Cusack Realty Co., 795 Elm-st. Winn. 715.

BEAU. COLONIAL HSE. FAC. LAKE. 3 bedrms., 2 heated sleep. por., 2 sun par.; oil ht.; 3 car gar.; now rent $110. Winn. 269.

ATTR. 6 RM.—$7,000. CLEAR. NR. WILlow and Fairview. R. Jackson. 77 W. Wash.

REAL ESTATE—SUBURBAN—N. W.

General.

15 ACRES, 6 RM. HSE., GARAGE, BARN, chicken hse., in Elgin city limits nr. route 5. Modern conveniences inc. elec., water system, elec. range, furnace, etc. House surrounded with large oak trees. Price $10,500. Address S H 444, Tribune.

4 A. RICH BLACK SOIL; 4 BLKS. FROM station and Irving Pk.-blvd.; 231 ft. street frtz.; sewer and water. Only $400 per acre. Address S C 85, Tribune.

MUST SELL 100 FT. ON MAIN HI-WAY—Sacrifice, very little cash req. Goelz, Rm. 715, 11 S. La Salle-st. State 0033.

Arlington Heights—33 min. to loop.

SAC. FOR BAL. DUE MY UNFINISHED hse. on lge. tract with 250 ft. frtz., main highway; pr.; $1,275; lib. tms. State 3861.

Barrington—47 minutes to loop.

BEST LOCATION NEAR COUNTRY CLUB—Surrounded by fine estates; over 15 acres of beaut. prop. with fine timber. An ideal setting for country home. Priced to sell now. QUINLAN & TYSON, 1571 Sherman-av., Evanston. Rogers 2616. Univ. 2600.

I HAVE CHANCE AT THIS TIME TO BUY lgr. holding at bgn. and will sacrf. my beaut. wooded tract, crossed by a stream, 10 minutes to sta. Adjoining 60 a. estate, nr. Barrington Hills Club, 15 acres. Call agt. Mrs. Fuller & Wm. Pickard. Greenleaf 7220.

SMALL BARRINGTON FARM. PARTLY wooded; beau. loc.; fine mod. bldgs.; elec.; gas; barg.; owner. Address S C 76, Tribune.

Edison Park—22 minutes to loop.

WIDOW MUST SAC. 5 R. COR. BRK.BUNG., h. w. gas ht.; encl. rear pch.; nr. schl.; gar.; real barg. 7259 Coyle-av., owner.

Norwood Park.

FRAME BUNG. WORTH $9,500; SAC. FOR $4,500; 5 rooms; 55 ft. lot. S. drive; mod. Ph. Sta. 2229.

Park Ridge—21 minutes to loop.

NEAR COUNTRY CLUB.
Brk. home with fine large rms., 3 bedrms. and bath on 1st fir., 3 bedrms. tile lav 2d fl. Natural firepl.; gas ht. Choice loc. with lot 75x217, $11,000.

If you have a lot in Park Ridge fully paid for and a small amount of cash we can finance a new home for you on monthly payments of 1 per cent.
FRED I. GILLICK.
Opposite C. & N. W. depot. Park Ridge 777.

DISTINCTIVE 8 RM. HSE. ON ASHLAND-blvd. Lot 95x165; beaut. landscpd.; 17 trees, 2 car gar.; liv. rm. 18x25, with beaut. firepl. and solid mah. paneling; hdwd. trim thruout; 4 lg. bedrms., all with cross ventil. and cusement. wind.; new h. w. plant. Can be bought for ground val. Ph. Park Ridge 887.

1429 S. COURTLAND-AV.—BEAU. 2 STY. brk. resid., 8 rms., 4 bedrms., 3 color tile baths, tile bkfst. nook and kitch., very large liv. rm., natural firepl., h. w. oil ht., 2 car gar.; beau. landscaped; will sell very reas. For appoint, call Rubenzik, Wabash 0438.

THIS MONTH—$6,000 CASH FOR EQUITY, 7 rm. brk.; veneer; insulat.; gas heated home; A1 condition. Address C 536, Tribune.

MOD. BRK. ENGLISH NORMANDY—6 3.; brkf. pch. 3d; insul.; nat. firepl.; h. w. ht.; tile bth.; 2 car gar.; shrubs, flowers. Ph. P. R. 1261-W.

REAL ESTATE—SUBURBAN—WEST.

General.

SMALL FARM.

2¾ acres fine land, 4-rm. hse., chick. hse., drilled well, hard rd., 1 blk. from Ogden-av. 45 min. to loop, west of Downers Grove. Sac. price $2,700; $150 cash, bal. $20 per mo. Address C C 592, Tribune.

SMALL COTTAGE—100X162; NR. 12TH-ST. $1,250; terms. Address B P 104, Tribune.

NEAR 12TH-ST.—2¼ ACRE BLOCK; $250 acre; terms. Address B P 101, Tribune.

Bellwood—29 minutes to loop.

4 R. MOD. FR. COTT.; 2 C. GAR.; LG. LOT; nr. L; barg. Hunter & Co., Bellwood 5250.

Berwyn—17 minutes to loop.

BEST BUY IN BERWYN—MTG. HOLDER sacrifices 5 rm. modern brick bungalow. 2 car garage. Excellent condition. $4,500. Pilgrim. 5637 W. Lake. Aus. 1680.

Clarendon Hills—30 minutes to loop.

5 AND 6 ROOM HOUSES IN GOOD CONDItion and good locations; reasonable terms. Paul Richert, Clarendon Hills.

Downers Grove—34 min. to loop.

ALL IMPROVEMENTS IN AND PAID ON these houses: New 4 rm. house on 1 acre 3 blks. to sta. $1,950. Well constructed 4 rm. house, full basement on 2 acres, 2 blks. to sta. $2,950. Mod. 5 rm. brk. veneer on 100 ft. lot, 1 blk. to sta. $7,500. Easy terms. Address D 430, Tribune.

Elmhurst—20 minutes to loop.

5 ROOM SHINGLE BUNGALOW; H. W. heat, firepl., slp. pch., sewing or play rm.; gar.; lot 50x150; now vacant; priced to sell. W. S. WELLER, 180 N. York.

LIKE NEW 6 ROOM HOME, ENCL. PCH.; lge. lot; good location; easy terms; $6,500; Myers Real Estate, 600 E. Lake, Elm. 2025.

ENGLISH COLONIAL HOME — 6 LARGE rooms, 2 car gar.; h. w. ht.; gd. trans. Sacrifice, 692 Washington-st., Elmhurst.

5 R. BUNG.; FURN. HT.; 50X190 LOT; $2,050; E Z tms. Address S G 63, Tribune.

Glen Ellyn—36 minutes to loop.

MOD. 5, 6 AND 7 RM. HOMES—NEWLY dec.; good locations; $4,750 to $8,500; 10% down, 1% mo. Call C. Boardman & Co., Realtors, est. 1895, ph. 1020, 473 Main-st.

Hinsdale—25 minutes to loop.

HINSDALE'S SOUTH SIDE

Has many distinctive homes; of great charm is a FACE BRICK COLONIAL home of 6 lge. rms., 2 baths, solarium and attached 2 car heated fireproof garage; an inspection of this home will convince you of its real value at $15,000. It is built on a beautiful site with the well known 100x300 ft. of grounds abounding in trees, rare shrubs and perennials will surely create a desire of ownership; time to buy is now; owner's business compels sale. HENRY A. MILLER, REALTOR, 10 S. Washington-st. PHONE HINSDALE 56.

TRUSTEE'S SALE—LARGE WOODED LOTS, with their fee, last $400 to $700; act quickly. Terms. Address C 535, Tribune.

La Grange—21 minutes to loop.

BEAU. 5 RM. BUNG., LGE. LIV. RM. WITH firepl., sun par., dining rm., kit., bkfst. rm., 2 bedrms., tile bath, slpg. pch., 2 c. gar.; lot 62x150; $9,000. Robt. R. Frey, 24 S. 5th. La Grange 37 or 493.

YUST SAC. 7 RM. FRAME RES.—GARAGE. Splendid condition. La Grange 2708-J.

REAL ESTATE—SUBURBAN—WEST.

La Grange—21 minutes to loop.

LA GRANGE PARK
SACRIFICE FOR $3,000.

5 room brick, 928 10th-av. Lot 50x125. Octagon front; glazed-in rear porch; bath with shower; furnace heat; laundry tubs.
E. F. KEEBLER & CO.
10 S. La Salle-st. Franklin 8560.

Lombard—31 minutes to loop.

BUY OR RENT—IDEAL HOME; LOW COST. HOVER, 10 St. Charles-rd. Lomb. 1100.

Maywood—18 minutes to loop.

$10,000 BRK. BUNGA. FOR $4,300—$500 cash, $35 per mo. Also 6 rm. bunga., $2,400. Garage, S. D. glzd. porches; L trans.; near shopping. Open Sun. Peacock, 609 Lake.

OWNER WILL SACRIFICE FOR IMMED. sale 6 rm. res.; lge. liv. rm.; natural firepl.; oak trim. 2 car gar.; excel. loc. nr. L; $5,500. Bullard. 506 Washington-blvd.

$650 DOWN BUYS 6 R., ENG. TYPE BRK. Res.—H. w. ht.; elec. icing; gar. Bal. mthly., long term. Lawrence, 517 Madison.

BEAU. ENGL. RUSTIC BRK. RES., $5,500; worth dbl.; ultra mod.; h. w. ht., tile bath. shwr.; lge. lot; gar. Terms. Key. 811 S. 5th-av.

Oak Park—16 minutes to loop.
(See Real Estate—Oak Park, Austin.)

River Forest—18 minutes to loop.

REAL BARGAIN IN LARGE 6 R. AND S. P. hse.; h. w. heat; lot 50x147. Look at 612 Clinton-pl. and make offer. [Accola.]
FIRST REALTY CO.
Central 5151. 40 N. Dearborn-st.

RIVER FOREST—4 BEDRM. BRK. HOME. 2 baths. H. W. oil ht. Immense liv. rm., brkfst. rm. Beau. shrubbed 60 ft. lot. Orig. cost $45,000. Will sell now. $25,000. VANCE & GORMLEY, 10 N. Austin-blvd. Euc. 462.

Riverside—19 minutes to loop.

IDEAL BRK. HOME FOR THE FAMILY—7 spacious rms., recreation rm., tiled kit. and bath, 2 lav.; beau. wooded lot 100x250; every $ asked for this home will buy you comfort, economy of upkeep at half its true value; investigate. John V. Harvie, Realtor. 3230 S. Harlem-av. Riverside 6226.

Wheaton—40 minutes to loop.

OWNER SACRIFICES HIS ATTRACTIVE 9 rm. Colonial home, fine condition. 5 bedrs., 2 baths, 3 fireplaces, screened porch; lot, 143x132; beautiful trees and location. 2 car gar. Only $11,500.
Geo. L. Allmart, 107 N. Main-st., Wheaton.

MUST SELL MY $500 LOT NR. WHEATON; $90 terms. Address B K 416, Tribune.

5-6 RM. NEW ENGLISH TYPE HOMES—Lots 67x300; best offer. Seeley 4461.

REAL ESTATE—ACRE PROPERTY.

ON MANNHEIM-RD., NR. NORTH-AV.; 80 a., ripe for immed. subdiv. WESLEY LUEHRING, Itasca, Ill.

5 ACRE TRACTS—HARD RD.; COOK CO.; $150 acre; terms. Address C C 550, Tribune.

REAL ESTATE—OTHER CITIES.

BUSINESS SITE AND INCOME PROPERTY. Janesville, Wis., close to Chevrolet plant, 275 ft. frontage, now netting 16%. Blanchard & Colby, Beloit, Wisconsin.

SELL OR TRADE—MUSCODE, WISC., 6 RM. house with 88 lots in town. Act quick. Inquire 4038 W. Division-st.

REAL ESTATE—SUMMER RESORTS.

Canada.

CANADIAN LANDS—SEIZED AND SOLD FOR TAXES.

$ 72 buys 20 acres on traveled road.
$ 81 buys island.
$117 buys 24 acres lake front.
$157 buys 200 acres near Great Lakes.
$495 buys 318 acres ocean front.

Our 18th annual list just issued in the form of a 20 page booklet describes the above and many other choice properties offered at Tax Sale prices. The amount quoted is the full price asked, perfect title, no mortgage. Beautifully situated hunting and fishing camps where there is real sport; summer cottage sites, heavily wooded acreages in Muskoka, Highlands of Ontario and the New North; also farms in Ontario, New Brunswick, Quebec, Prairie Provinces, and British Columbia. Now is the time to invest in Canada's minerals, forests, and farms. Small monthly payments if desired. Don't delay, write today for free booklet with full explanation.
TAX SALE SERVICE,
Room 705, 72 Queen-st. West,
Toronto, Canada.

Illinois.

MILLHURST RECREATION RESORT.

On banks of picturesque Fox River, near Plano, Ill.; 16 acres of land. Main building accommodates 125 people; improved with water works system, shower baths, dining room, kitchen and electrical refrigeration. Suitable for any recreational activity. Confer with Mr. Christensen.
Willoughby & Co., Inc., Exclusive Agents.
77 W. Washington. Central 5050.

WONDER LAKE COTTAGE, $500.

Complete, ready to move into; brand new, carpenter built; magnificent location; finest sand beach, bathing, fishing, hunting; beautiful big lake, with 12 miles of wooded shore line; strictly private; 50 miles N. W.; 3½ years to pay. Address S H 208, Tribune.

COTTAGE AND 3 WATER FRONT LOTS ON Pistakee Lake; all have water, gas, elec. Real bargains. Box 45, Fox Lake, Ill.

ELEGANT LONG LAKE 10 ROOM STEEL concrete home. Clear. Sac. or trade. Austin-Oak Pk. 2-3-6 apt. R. Jackson. 77 W. Wash.

FOX RIVER 4 ROOM COTTAGE—YEAR round fishing and outdoor sports. Reas. terms. Address S H 214, Tribune.

MUST SELL MY COZY COTT. ON BEAU. lake, 1 hr. Chgo. Need $200 cash. Ph. Rog. Pk. 8019 or address S H 77, Tribune.

FROM FARMER; 50X150, NR. ANTIOCH; terms $2 weekly. Address D 373, Tribune.

MUST SELL LGE. COTT. ON PISTAKEE lake, $950, tms. Address S J 83, Tribune.

CHOICE LAKE PROPERTIES. FOR ROAD map address S J 252, Tribune.

SAC. $500 WOODED RESTR. PROP. FOR $100; tms. Address S C 84, Tribune.

Indiana.

LONG BEACH HOME.

Luxurious nearly new 9 rm. res., tile walls and roof, porte cochere; spacious verandas; 120 ft lot; sunken garden; large shade trees; nr. beach, bus, and golf club; solarium; col. tile baths; marble firepl.; h. w. ht.; 2 car gar.; big barg.; conv. tms. Write for views. Address D 539, Tribune.

NEW, MODERN LOG CABIN — DUNES Woods. Lake Michigan, 1½ hrs. from Chicago; paved roads, running water, electricity, 7 ft. rock fireplace, big screened porch. Complete, $1,675; terms. Will send photo. Long Beach Co., Michigan City, Ind.

SMALL HOTEL ON CEMENT ROAD—Overlooking beaut. Pine Lake, Ind.; suitable for roadhouse; wond. barg. for right party. E. M. McNiven, Pine Lake, Ind.

WILL SACRIF. 4 RM. COTTAGE ON 3 wooded lots; furn.; elec.; only $850; E-Z tms. Koontz Lake. Address S H 78, Tribune.

SACR. CEDAR LAKE LOT, $75. $10 DN. Also cott. Barg. Address S C 80, Tribune.

Michigan.

FOR SALE—MODERN 12 ROOM HOME, ON shores of lake located inside of corporation on U. S. 12, 125 miles from Chicago; property extends from street to lake; motor boat included. H. H. Outman, Paw Paw, Mich.

MOD. 5 R. FUR. SUM. COTT., SLP. POR., fr. plc., 1 a., $200 seas.; 65 mi. Chgo., ½ mi. Lk. Mich., or exc. for dwn. pay. on hse. or apt. in Bev. or So. Shore. Mid. 6063.

Wisconsin.

4 RM. COTTAGE, $600.

4 yrs. to pay; carpenter-built; inside toilet; water, elec. lts.; off the beaten path in highly restr. section on most heavily wooded piece on Fox river, north of Antioch; priv. hunting grounds; ½ mile of sand beach. Finest fishing, chuck full bass, pickerel, pike.
ADDRESS S H 215, TRIBUNE.

WILL SACRIFICE FOR CASH—80 ACRES, ¼ mile lake frontage; large lake, 5 miles diameter; 5 bldgs., suitable for resort; finest sandy beach in North Woods; excellent fishing and hunting; 20 minutes from town. Address S H 506, Tribune.

NORTHERN WISCONSIN

Restaurant; sleeping accommodations for guests; prop. on beautiful Pine Country lake. Address D 240, Tribune.

15 ROOM HOTEL—ON NIPPERSINK BAY, 5 rm. cottage, all furnished, lake frontage, good beach, 7 boats, large lot. A real bargain at $6,000; cash required, $3,000, balance terms. Address C 328, Tribune.

EXCLUSIVE PROPERTY ON ONE OF WIS. prettiest lakes, 10 rm. house, boat hse., garage. Another old saying: "Don't throw away water you have until you get more." See Apartments to Rent columns for more.

FOR SALE — COTTAGES, LAKE FRONTages and lands. Special bargain tracts on small lakes. NORTHLAND LAKES, INC., RHINELANDER, WIS. Heart O' The Lakes.

RESORT PROPERTY FOR SALE—7 BEAU. wooded acres on N. Shore of Lake Geneva. 300 feet of lake frontage. May divide. Address B P 107, Tribune.

MOOSE LAKE, HAYWARD DIST.—200 FT. frtg. by 500 ft. deep; heavily wooded; roads; famous muskie fishing. Cut to $475. $50 dn., $10 mo. Address S C 79, Tribune.

LAKE GENEVA—ALL YEAR HOME; OIL ht.; insulated; gas, elec., hot wat.; firepl.; porch; 16x20 liv. rm., 3 bedrms; safe beach. $4,975. Address S H 209, Tribune.

MTGE. HOUSE WILL SELL DISTRESSED 5 rm. cottage for balance due, $765; lge. lake; 1½ hrs. Chgo.; running water, elec.; wooded. Address S J 251, Tribune.

LAKE GENEVA—6 RM. STUCCO FRAME with bath, in heart of city, on main highway, for $1,800. Address S J 311, Tribune.

SAC. WIS. 5 R. LAKE FRT. COTT., $750; tms. Excel. beach, run. wat., elec., wooded. 68 mi. Chgo. Address S H 79, Tribune.

ONLY $39.50—2½ A. TRACT AT CLAM Lake; $5 down, $5 mo. Bank, Siren, Wis.

SACR. MOD. YR. ROUND COT., WIS. LAKE, 51 mi.; $750. Address B C 541, Tribune.

LAKE GENEVA—LARGE WOODED IMPR. homesite; $395. Address D 243, Tribune.

SAC. NEW COT., BOAT, $450; INS.TOILET; lg. Wis. lake. Address S H 261, Tribune.

SAC. LRG. WAT. FRT. LOT, $295. ALSO log cabin barg. Address S C 81, Tribune.

REAL ESTATE—SUMMER RESORTS.

Wisconsin.

WHY BUY ON A SHALLOW, MUDDY river, when for less money you can buy a perfectly adorable summer home in the green of a deep, cool forest on an almost unknown lake less than 50 mi. from Chicago? A home for yourself and your children after you. Only a big lake can give you the sand beach bathing, the excellent fishing, the thrill of sailing, and the feel of the great outdoors. You only buy a summer home once, and you only get what you pay for. My summer homes are new, ready for spring occupancy, and are priced from $395 to $895. Write your own ticket on terms. But please take my advice, buy on a lake, not on a muddy stream that overflows every spring. I'll give you 40 months to pay for one of my lake homes.
ADDRESS P L 509, TRIBUNE.

WILL SACRIFICE AT LESS THAN 1-3 ACtual value new cott., inside toilet, large screened pch., on 2d Igest, practically unknown Wis. lake, 2 hrs.' ride; best fishing, hunting in state; sand beach; $550; was $1,200, terms. Address P P 285, Tribune.

WOOD LOT—NEAR SANDY BEACH, $125. Good fishing. Address D 382, Tribune.

REAL ESTATE—FARM LANDS.

Alabama.

FARMERS IN BALDWIN COUNTY, ALA., are fortunately located; desirable climate, productive soils, good home conditions, abundant rainfall. Several thousand carloads of early produce are shipped to northern markets annually, growers receiving cash at shipping points. The early crops are followed by second crops on the same land. Baldwin county is a proved good, prosperous general farming, live stock, poultry and trucking region. About eighty per cent of the farmers in lower Baldwin are from the north. Good land still available at reasonable prices. For illustrated literature write E. J. Hoddy, General Development Agent Dept. B-92, Louisville & Nashville R. R. Co., Louisville, Ky.

BUTLER COUNTY, ALABAMA, IS A GOOD region for general farming, live stock, poultry, berries, and vegetables. Good home region, schools, roads. Ample rainfall. Write E. J. Hoddy, General Development Agent, Dept. A-92, Louisville and Nashville R. R., Louisville, Ky.

California.

IN CALIFORNIA SMALL FARM HOMES beat the depression. Such homes are the solution for many of our economic and social problems. Less working hours per week make it possible to derive a good part of the living for the average family from a small tract. California offers this opportunity, where many varieties of fruits and vegetables are grown the year round. The small Farm Home is a proven success in many localities in California. The Santa Fe Railway has no land to sell, but offers free information service to help you get right location. Low fares to California. Write for illustrated Southern California folder and our farm paper, "The Earth," free for six months. Agricultural Development Department, Santa Fe Railway, 900A Railway Exch., Chicago.

ADJOINING FAIR OAKS RANCHES—18 a. with 10 a. bearing olives, almonds; 8 a. orange land; new house, gar.; pav. highway to Sacramento, 15 mi.; $7,950. A. Van Hoyt, Fair Oaks, Cal.
5½ A. BEARING FRUITS, ALMONDS; 3 room bung., gar., other bldgs.; elec.; A1 schools; buses pass door; $3,500. Mrs. May McNulty, Fair Oaks, Cal.

Colorado.

HOME SEEKERS AND INVESTORS LOOK here. 800 acres of extra fine, level, rich land, Colorado. Good corn, wheat, barley, and kaffir land as fine as you ever looked at, only $4 per acre, cash. Don't pass this up. J. R. Houston, Realty and Investment Co., Gem, Kansas.

Florida.

BEFORE YOU BUY TUNG OIL LAND ANYwhere be sure tests are made; our land tested and approved; owner of large tract offers approved Tung Oil land at $18 an acre in not less than 40 acre tracts, 1-3 dn., bal. as low as $5 a mo.; land also approved for gen. farming; located N. W. Fla. L. B. Mainey, 1132 Conway Bldg. State 0297.

ORANGE GROVE IN POLK COUNTY, FLA.; young Valencia trees; 10 acres, 5 rm. house; $3,000; ½ cash, bal. 5 yrs.' time, 4½%; homesteads now tax free. G. L. POTTER, Kron Flats, West Lafayette, Ind.

FLORIDA IS CALLING YOU—NO TAXES on your home [homestead]. Send today for 1935 list of homes, groves, and farms. Tampa-West Coast Realty Co., Tampa, Fla.

SEVERAL 10 ACRE FRUIT TRACTS—NEAR Jacksonville; bargains. Address C. R. Collin, 1440 S. 17th-av., Maywood, Ill.

TEN ACRES TRUCK AND ORANGE LAND—$5 monthly. No interest, no taxes. Booklet free. R. O. Evans, Wauchula, Florida.

10 ACRE TRACT—WEST OF PALM BEACH. $100. Address S F 165, Tribune.

Illinois.

FARM BARGAINS.
For a quick cash sale I offer a 200 acre farm, near town on a cement highway, with electricity and wonderful improvements, at a price under present cash rental, that will yield purchaser 7% net on his investment.
A. H. SEISE,
506 Rockford Natl. Bank Bldg. Rockford, Ill.

240 AC. GRAIN DAIRY FARM—ALL DARK loam clay subsoil; gd. bldgs.; 50 mi. S. on concrete highway; nr. Manteno; $100 per ac. Improd 140 ac. in heart of corn belt, in Livingston Co.; $100 ac.; also 160 ac. dark, sandy loam; fair improvements; flowing well; loc. nr. Kankakee; $60 per ac. C. J. Murphy, 315 City Bank Bldg., Kanakee, Illinois.

ARE YOU LOOKING FOR A REAL FARM at a sac. price? 142 acres, 30 acres wooded; fine black soil; 7 rm. hse.; 2 barns, pltry. hse., granary, garage; fine well; elec. available. On concrete hwy., 7 miles south of Barrington, 28 miles to Loop. Will sell on very easy terms to reliable party. Address B P 219, Tribune.

WE HAVE SOME REAL BARGAINS IN farms in Cook County, Ill., and Northwestern Indiana; close to Chicago; all sizes; write for list; no trades.
ESTATE OF JOHN J. LAWLER,
1015 Exchange-av., Union Stockyards, Chicago, Ill. Telephone Yards 0753.

70 A. ON LINCOLN HWY.; STRICTLY MOD. home; lge. barn, crib, hen hse., fruit trees. Priced at less than bldgs. are worth—$9,000. 100 a. with good bldgs. for $7,500, $3,000 cash; 30 mi. from loop. Many larger farms for sale. Write me. C. H. Spangler, 614 E. Jefferson, Joliet.

UNUSUAL BARGAIN—200 AC. FARM; NR. Plano; fairly good bldgs.; $75 per acre. 133 ac. nr. Plattville; imp.; gd. land, $75 ac. Mod. country home, 9 rs.; other bldgs. 10 a., fruit trees, vineyard, nr. Hinckley. Sacr. $7,800. Chas. Brandow, 515 N. View, Aurora.

160 A., 2 HSES., LRG. BARN, OTHER Bldgs.—2½ mi. from town, N. W.; 30 a. wooded; beau. scenery; good roads; $63 per acre. L. B. ANDERSEN CO., Wheeling, Ill. Ph. 54. Or 134 N. La Salle. State 0237.

BEST FARM BUY IN DU PAGE COUNTY, 128 acres, black clay loam soil dairy farm, good 7 rm. home; adequate bldgs.; sold for $300 ac.; now only $110. Geo. L. Allmart & Co. [Harrell], 107 N. Main, Wheaton.

5 A. CHICKEN FARM, ADJ. MOMENCE; 1 ac. each raspberries and strawberries; 8 rm. house, furn. ht., elec.; 2 chicken hses., gar., lge. barns. Must be sold this week. Barrett Bros., 9041 S. Ashland. Cedar. 1602.

345 ACRE FARM—3½ MI. N. E. MOMENCE, Ill., on hard road, all under cult. except 90 acres, timber, pasture; ¼ mi. N. Kankakee river; $70 acre; fully improved. A. B. BUNTAIN, 124 S. Dixie-hwy., Momence, Ill.

18 A.—NEW BARN AND CHICKEN HOUSES, alfalfa, plenty shade trees. 4 miles north Hampshire. Rent, $30. Possession March 1st. Address S F 242, Tribune.

425 A.—6 MI. N. OF ELGIN; GOOD 8 RM. house and other bldgs.; fine dairy farm. $81.50 per ac.; 10% cash, balance 15 years. Address S H 210, Tribune.

130 A. DAIRY FARM—70 MI. N. W.; 50 A. nice oak timber. Must be sold to close estate; $50 per acre; half cash required. R. M. Fritz, Harvard, Ill.

WIDOW'S $30,000 ESTATE—40 A. BLACK soil, barn, poultry bldgs., orchard; Price $10,000; hwy. corner; 75th-st and Fairview-av., Downers Grove. Mrs. Jake Klein.

BY OWNER—40 ACRE ORCHID AND truck, South, Ill., on highway; fair bldgs.; productive; sac. $1,500. J. H. Watkins, 656 Oakland-av., Elgin, Ill.

153 AC.—CLR. HIGRADE FARM; 1 HR. drive from loop; A1 impr. and equip.; all tilled and productive; consider exch. for Chicago income. Address S G 65, Tribune.

70 A. DIARY FARM—35 MI. N. W. ON Fox river. Also 10 a. pltry. hse., gar. Will rent. 2929 Fullerton-av. Humb. 0042.

160 A. RICH CORN, OAT SOIL; COMPL. farm bldgs. Some cash. Gilman, Iroquois Cty. Settle estate. Address D 409, Tribune.

40 ACRES—ON RAND-RD.; GOOD BLDGS. and barns, orchards; price $6,000; cash required, $3,000. Address C 543, Tribune.

82 A. DAIRY FARM, NR. WAUKEGAN, $7,500, cash or tms. Immed. poss. Owner, 624 N. County-st., Waukegan, Ill. Maj. 1670.

80 A. FARM BLDGS., IN LAKE FOREST area at the very low price of $145 ac. Some woods. Terms. Box 47, Gurnee, Ill.

17 A.—100 MI. FROM CHI., OFF RT. 20; 9 r. br. veneer home, 2 baths, h. w. ht. Sell for 1-3 value. Address S 498, Tribune.

100 A. DAIRY FARM—NR. McHENRY; Gd. 8 r. hse., barn and bldgs. Sell for mtg. $65 per a.; terms. Dette, 1922 Irving Park.

SMALL BARRINGTON FARM, PARTLY wooded; beau. loc.; fine mod. bldgs.; elec.; gas; barg.; owner. Address S H 80, Tribune.

167 A.—LGE. HSE., A-1 BLDGS., FULL equpmt., tools, machy.; 400 lb. milk base; clr.; make reas. tms. Address S C 77, Tribune.

POULTRY FARM—ADJOINING WHEATON, Ill. Rent $25 per mo. Box A, Forest Park, Ill.

100 A. HINSDALE—GOOD LOC.; FAIR OFfer. Hoehne, 6846 30th-st., Berwyn, Ill.

ESTATE, HIGHWAY, 45 ACRES, GOING cheap. Write 484 Rex-blvd., Elmhurst.

19 A., 36 A., 160 A. FOR SALE, TRADE; stock, tools. 1467 Grace-st. Well. 7003.

REAL ESTATE—FARM LANDS.

Illinois.

CHOICE FARM OFFERINGS

A number of excellent farms which have been acquired in Illinois and adjoining states by a large company will be sold at prices which offer an unusual investment opportunity. Farms from 80 to 320 acres in good communities, all productive, well improved, and occupied by good tenants. Every farm is operated under experienced farm supervisor. For full details, pictures, etc., see H. R. Baarson, Room 1522, 33 N. La Salle-st., or call Franklin 0750.

STOCK FARM BARGAIN!

900 acres, Will County, Ill.; near Joliet. Soil dark sandy loam, level land, improvements; dwellings, barns, silos, other farm buildings. Owner has instructed us to sell this farm at a sacrifice of $60 per acre. Confer with Mr. Christensen.
Willoughby & Co., Inc., Exclusive Agents.
77 W. Washington. Central 5050.

UNUSUAL BARGAINS.

100 acres, close in; near fast trains; some timber; mostly black soil; low taxes. Price $65 per acre.
100 acres on hard road; attractive 7 room house, hardwood floors; good farm buildings; stream, black land, good orchard, stock, tools, feed, etc. Price $78 per acre.
Grover C. Elmore, 100 N. La Salle. Fra. 2650.

20 A. GENTLEMAN'S FARM—FINE BLDGS. On hard road. Owner, 6832 Ridgeland-av.

Indiana.

LIQUIDATION.

Improved 180 acres near Crown Point; fertile soil; 35 acres in pasture and timber. Price $10,000, 1-5 cash, bal. on terms 20 yrs., plus int. Other Indiana farms, same terms.

McKEY & POAGUE,

5300 Blackstone-av. [Framhein]. H. P. 8215.

BUY FROM OWNER—
160 acres, good bldg., good land and fences, 40 acres timber, 32 acres wheat growing; 5 cows, 5 horses, hay and grain; farming tools; between Bass and Maxinkukee Lake on St. road No. 10. $10,000; ½ down or 5% disc. for cash. No trades. Or not equipped, possession in 1 year, $8,000.
Address B P 17, Tribune.

40 A.—MARSHALL CO.; 3 A. TIMBER; Nice 6 rm. hse., full bsmt., barn; other outbldgs.; house has soft and hard water, also sink. Nice farm home for $2,350; tms. Others all sizes. Also 65 a. black land; gd. bldgs.; nr. the river; flowing well. Trade for 2 flat or gd. home, poss. now. E. W. LITTON, Argos, Ind.

OVER 250 FARMS. IT IS NOT HOW MANY acres in your farm but how much feed that farm will produce. We have productive farms near the best of markets and at prices we will gladly compare with any. FLOYD H. MAYNE, 508 Gary State Bank Bldg., Gary, Ind. Phone 2-3278.

CLEAR STOCK AND DAIRY FARM $6,500. Consisting of 160 a. of black loam soil in best corn belt section Indiana, 60 mi. to Chicago. Former mortgage $12,000. Campbell & Howard, 2645 E. 75th, Sou. Sh. 2793.

40 A., BLDGS., 2 HOUSES, 3 COWS, POULtry, mach., $1,900, $700 dn. 7 a., bldgs., orch., $500. 80 a., bldgs., $1,500, tms. Other bargs., any size. Send for list. A. L. Olson, Knox, Ind.

528 A. FARM—60 M. S. E. INDIANAPOLIS. 300 A. cultivatable good soil, wheat, corn, oats, alfalfa, 3 sets bldgs.; clear. $50,000. Consider good income bldg. Chicago. Assume small mtg. Address S F 237, Tribune.

FOR SALE—PRODUCTIVE FARM LANDS IN Cass Co., 40 to 160 acres; price $65 to $125 per acre. THOMAS C. BRADFIELD, Logansport, Indiana.

20 ACS.—$750; HOUSE, BARN, CRIB, 2 poultry hses., well, cistern; 4 acs. timber; fences. $500 cash, balance terms. Donaldson, 203 N. Wabash. State 7499.

10 ACRE COUNTRY HOME AT GIFFORD, 60 mi. from Chicago. Schools, churches, markets, paved roads, black soil. Price $285. Terms. Address D 435, Tribune.

FOR SALE—IMPROVED 60 A. FARM, $2,500; 10 a., $1,250; 4 a., Bass Lake, $2,200. John W. Kaley, Knox, Ind.

Iowa.

76 ACRE FRUIT, DAIRY, STOCK FARM—High producing, fertile; requires 2 men to operate; highline power and lights; 10 mi. from heart of Tri-Cities; ¼ mi. mac. road to paved highway; illness forcing sale; immediate possession if buyer takes reg. Jersey cattle, horses, equipment, feed; easy terms if desired on paymt.; no agent; no trades; write for further description.
ADDRESS B P 27, TRIBUNE.

400 ACRES, 2 MILES OF KELLERTON, Ia., on gravel road; good set of improvements; good soil; a bargain at $35 per acre; also other bargains in Iowa farms of various sizes. R. Snodgrass, 319 Iowa Bldg., Des Moines, Ia.

Michigan.

40 A., MILE TOWN; 5 A. FRUIT, TIMB., bldgs., elec.; tools; $2,000, $500 cash.
20 a.; 120 mi. Chgo.; 5 a. fruit; good soil; 6 r. hse., barn; settle est., $1,300, $600 dn.
80 a.; S. Mich.; good soil, timber, alfalfa, bldgs.; horses, cows, tools, $2,850, part cash.
57 a., near lakes; suit. gas sta.; fertile soil, 8 rm. house, barn, etc.; $2,100, $500 down.
100 a. on St. Joe riv.; 12 a. tim., 7 r. hse., barn, etc.; elec. avail.; nr. hwy.; $2,400, tms. Free list. Roessler, 140 S. Dearborn, Chicago.

100 ACRES, S. W. MICHIGAN—
Live stock, fruit, poultry, dairy farm; good improvements; water supply; small lake on premises, near house; spring fed stream; wooded pasture; 100 miles from Chicago, 15 miles from Benton Harbor; $11,000, including crops, stock and equipment; very reasonable terms. MEAD & COE, 69 W. WASHINGTON-ST., CHICAGO. RANDOLPH 0450.

19 ACRES—1 MILE TO GOOD RD.; 6 rooms, bath, furnace, elec., shade, 2 car garage, barn, coop, 10 acres grapes; good other fruit, home, use, tractor and tools, $3,300; ½ dn. 10 acres on highway; store, 2 pumps, 5 rooms, 2 car garage, coops, some fruit, elec., $300 down. 40 acres, fair bldgs., good soil, lake front, $2,200; terms. Write for what you want. Catalog free. W. MUELLEDER, Hartford, Mich.

35 A. FRUIT AND POULTRY FARM, RICH soil, fine location, nr. hard rd.; 20 a. tree fruit, apples pears, plums; 15 a. meadow; good 8 r. house, large barn and tool sheds, all in good repair; 2 hen houses, good well water, maple shade, stock and tools; cheap for cash; no trades. Owner, Box 116, Covert, Michigan.

60 ACRES SO. MICH., $1,200.
Pleasant location, 5 room home, barn, 40 acres plow land, wood and fruit; only ¼ mile asphalt, mile R. R., village. Lifetime bargain $1,200, part cash; pg. 49 big New catalog. Free. STROUT AGENCY, 7-C South Dearborn-st. State 7975.

LAKE MICHIGAN RESORT FARM—GENTLEman's farm, 112 acres, ½ mile frontage on Lake Michigan, clay loam and gravel soil, 9 rm. house, basement, furnace, bank barn, pig house, large orchard, 30 miles Muskegon. Cost $24,000. Sell for only $11,000. J. J. Fagan, Muskegon, Michigan.

40 ACRES—GOOD BUILDINGS, GOOD SOIL; to settle estate; $1,700, $600 down. 80 ACRES; fine old home; all kinds of buildings; beautiful trees; $2,500, $500 down. 29 ACRES; poultry farm; stock and tools; buildings good; spring brook; $2,700, $650 down. C. C. Otis, Kalamazoo, Mich.

17½ ACRE FRUIT FARM—S. W. MICH.; GD. bldgs., 5 rm. house, barn, garage, coop; var. fruit, grapes, berries, young orchard. Price $2,700; ½ cash; terms. Lib. allowance for cash. No trade. Address D 149, Tribune.

100 ACS. SO. MICH., FERTILE LAND, 6 rm. hse., barns, hen hse., etc.; fruit; 18 acs. timber; nice spring creek; barg. at $2,350, ¼ cash. Address B K 95, Tribune.

80 A. FARM, 35 A. TILLABLE; 1 MILE town; good 5 room house; 20x40 bn.; 3 poultry bldgs.; cement milk house, $1,150; $400 cash. Strout Agency, Holton, Mich.

97 A.—1,500 FT. LAKE FRONT, FRUIT, horses, tools, elec.; 124 miles from loop; no rent or trade; $2,750 cash, bal. terms. J. CUGNO, R. 3, Three Rivers, Mich.

130 ACS., 9 MI. THREE RIVERS; BRK. house, dairy farm, horses, cows, hogs, chickens, mach., 2 big barns, fruit; $8,750; cash $5,350. Lloyd Realty Co., 139 N. Clark.

FARM BARGAINS—ALL KINDS, SIZES AND prices. Write for list, DECKER, Paw Paw, Mich.

30 A., LAKE FRONT, 3 A. WOODS, FRUIT, 5 rm. hse., furn., barn, 4 cows, 50 chickens; $5,000. S. Postawa, Paw Paw, Mich.

2 AC. IN THREE RIVERS, MODERN 8 R. hse., fruit trees, chicken hse.; $2,900, ½ cash. Lloyd Realty Co., 139 N. Clark-st.

80 AC NEAR MENDON, 7 R. HSE., BIG barn and chicken house; fine farm; $4,000, $1,200 cash. Lloyd Realty Co., 139 N. Clark.

120 A.—9 MI. CITY; 70 A. CLRD.; ORchard, crk., timber; $950; $100 cash, $10 mo. ERWIN TINNEY CO., Fremont, Mich.

30 A. GOOD LAND, 6 A. WOODS, 6 RM. house, barn, coop, nr. Bangor; $1,700; tms. W. Frude, owner, Benton Harb., Mich.

20 A. HSE. BRN. FRUIT $1,235 $135 cash. $12 mo. Evans Realty, Fremont, Mich.

20 A.—HSE., BARN, CREEK; EASY TERMS. Might trade. 710 Clark-st., Evanston.

100 A. FARM— GOOD BLDGS. PRICE $3,000; easy terms. R. Hoover, Martin, Mich.

Missouri.

180 ACRE RIVER FRONT FARM, $1,750; dandy home; fishing and hunting resort; easy drive to large city; 50 acres tillable, 12 acres of rich bottom land in cultivation; spring-watered woodland pasture, valuable timber; family fruit; small house and barn, poultry house, smokehouse; see this if you want a pleasant, healthful home and independence for your family, $1,750; only $750 cash; free monthly catalog. United Farm Agency, Dept. E, 30 N. La Salle, Chicago. Randolph 7113.

80 A., TEAM, 5 COWS, 200 POULTRY, farm mach., ready to step in; price $1,600; farms all kinds. C. E. Lewis, Cuba, Mo.

LISTEN—40 ACRE IMPR. FARM, $400. Free list. McGrath, Mountain View, Mo.

WE HAVE MANY BARGAINS, OZARKS—Farm free list. Dick Jeffries, Joplin, Mo.

Texas.

9½ A. ORCHARD, RIO G. VALLEY, NR. McAllen, 4-7 yr. old trees, $3,750; some trds. with cash. L. Tops, 5521 Belmont.

Wisconsin.

37 ACRES WITHIN VILLAGE LIMITS. 8 rm. house, basement, electric lights, barn, garage, other buildings, good soil, spring creek through land, $1,950. 1-3 cash, balance easy terms. Marinette county. Address B P 26, Tribune.

REAS. FOR CASH—ABT. 18 A. CHERRY, Belt, Door Co., 2 mi. to Sturgeon Bay. Gd. bldgs., trs., tools. Address D 318, Tribune.

LARGE WAUKESHA CO. DAIRY FARM IN both Milw. and Chgo. milk sheds; bargain. Chas. E. Nelson, Owner, Waukesha, Wis.

FOR SALE—291 ACRES WITH 8 ROOM dwelling and other buildings. Near Phillip, Wis. Address P M 75, Tribune.

REAL ESTATE—FARM LANDS.

Wisconsin.

40 ACRE FARM—GOOD BUILDINGS, GOOD soil; well located; price $4,000.00; terms. 130 acre farm, all stock and machinery; well located; price $9,500.00; part cash or will trade. Excellent 160 acre business farm with all personal and equipment; cash required $8,000.00. Blanchard & Colby, Beloit, Wisconsin. On the State line.

RAILROAD LANDS IN UPPER WISCONsin. Rich clay loam soil best in U. S. for dairy, poultry, clover, potatoes, grains, fruits and berries. Ample fuel. Good roads, towns and market. Lowest prices, easy terms. Fine fishing and hunting. Send for booklet 53. H. S. Funston, Land Dept. Soo Line Ry. Minneapolis, Minn.

WE HAVE THE FARM YOU ARE LOOKing for W. C. Kiernan Co., Whitewater, Wis.

Miscellaneous.

BEST 1935 FARM BARGAINS—

STROUT'S CATALOG

JUST OUT! COPY FREE.
ILLINOIS BLUEGRASS FARM.
Convenient concrete hway. and village, 40 acres, place for 4-acre lake; good 5-room home, barn, farm bldgs. Widow's low price $1,150 including good Jersey cow and some corn; part cash. Pg. 46 Strouts catalog.
$1,000 GETS FINE FARM, CROPS.
3 horses, 5 cows, sow, poultry, corn and grain binders, hay loader, up-to-date machinery, lot oats, corn, potatoes, hay, buckwheat, etc. included; 120 acres, all tillable, woven-wire fences, handy So. Mich. city; good 8-room house, basement barn, farm bldgs. Widow's price, $4,200; $1,000 down. Pg. 48 big catalog, outstanding bargains nearby states. Free. STROUT AGENCY, 7-C South Dearborn-st. State 7975.

55 ACRES—ON CREEK; SOME GOOD BOTtom land, $1,400; includes team, 2 cows, brood sow, 50 hens, farming tools; close to school and church; easy drive good town; 45 acres tillable, 30 in cultivation, 12 good bottom; 4 acres alfalfa, creek watered pasture, free range; wood for home use; 18 peaches; good 4 room frame house, porch, spring water, new 3 room tenant house, 2 barns, poultry house; takes only $6; a dandy home, all ready to go, $1,400, half cash. Free monthly catalog, United Farm Agency, Dept. E, 30 N. La Salle, Chicago. Randolph 7113.

MINNESOTA, RED RIVER VALLEY, NORTH Dakota grain farms. Live stock, Montana, Idaho, Washington, Oregon fruits, poultry. Free Book. Call or write W. S. Weber, G. N. Ry., Rm. 620, 105 W. Adams-st., Chicago.

EXCELLENT LAND, WITH WATER, AT genuine "Bargain Prices," in one of our best Western States. Write me TODAY for details free literature, maps, etc. R. A. SMITH, Supervisor of Agriculture, Room 335, Union Pacific Bldg., Omaha, Neb.

BUY LAND NOW. NOTHING BETTER. Send for list. Unimproved land $3.00 per acre up; improved, $10.00 per acre up. Geo. R. Slocum, 360 Robert, St. Paul, Minn.

FREE HOMESTEADS — SOME IMPROVED; forfeited; 18 states; maps "700 Facts," 40c; Ozarks only, 30c. Hitchock, Heth, Ark.

GOOD TUNG AND FARM LANDS—EASY terms or might trade. Any sized tracts. Warm winters. Address D 533, Tribune.

REAL ESTATE SERVICE.

LET US BUILD FOR YOU.

Use our complete home location and building service. Finance thru F. H. A. The right home in the right location.
Roger P. Minwegen, 1554 Devon, Rog. P. 2000.

REAL ESTATE—COUNTRY.

MOD. COUNTRY HOME; S. W. MICH.; ideal for tavern. Address D 469, Tribune.

REAL ESTATE—MISCELLANEOUS.

FARMS, GENERAL — MUCK-FRUIT. VILlage, lake properties, tourist cabins, filling stations. Write or call, Adamson & Shafer, Paw Paw, Mich.

LAND INFORMATION.

TUNG OIL TREE GROVES.

All of the news and facts regarding the prosperous American Tung Oil Tree Industry published monthly. Subscription $1.25 per year. AMERICAN TUNG OIL, Valparaiso, Florida.

REAL ESTATE—TIMBER AND COAL.

FOR SALE—GREATEST TIMBER LAND bargain ever offered. 500,000 acres in Mexico. Close good river navigation. Clear title, all taxes paid. Address B O 50, Tribune.

REAL ESTATE WANTED.

Apartment Buildings.

WE HAVE CASH CUSTOMERS FOR BUNG. and 2-3 or 6 apt. blds. We invite cooperation of owners, brokers, receivers.
A. K. Mose Realty Co., 2859 Devon-av.

WANTED TO BUY MODERN 2 OR 3 APT. in North Edgewater or Rogers Park; prefer near Catholic school; state price and full inform. Address C 347, Tribune.

INDIVIDUAL HAS CASH TO BUY APTS.—12 flats and larger, less than 10 years old. No com. to pay. Address S G 67, Tribune.

WILL INVEST $11,000 CASH IN 18 TO 30 apt. bldg.; consider Colored. Must earn 15% net. Address D 530, Tribune.

2 OR 3 FLT. BRK., 5-6 RMS. EA.; H. W. or steam heat; gar. North, northwest. State price. Address P 282, Tribune.

WANT 2 FLAT IN EDGEWATER, EAST OF Glenwood; not over $7,000 cash. Watson, McMENEMY, INC. DEA. 0100.

WANT 1 TO 10 FLAT BLDGS.—ANY CONdition. Tel. Berwyn 2753.

WANT TO BUY FOR CASH— 2 APT. OR hme; N. or N.W. Address B J 309, Tribune.

I WANT A TWO FLAT BARGAIN ON NO. Side. Address B J 569, Tribune.

6 OR 12 FLAT, N. S., FOR FOX LAKE VAcant or improv. Address D 239, Tribune.

Business Property.

HAVE CASH BUYER FOR WELL LOCATED 1 story store bldg. Longbeach 2821.
O. P. CURRAN JR., INC. 4545 Broadway.

Houses.

RESPONSIBLE PARTY WITH $500 CASH wants 5 rm. bungalow with HOLC in Chicago Lawn or Marquette Manor. No agents. Address S G 494, Tribune.

IS THE MORTGAGE ON YOUR HOME IN default? Will purchase for cash your equity or quit claim deed. Commercial Discount Co., 30 N. La Salle. State 6647.

WE WOULD LIKE TO HAVE A NICE brick home either on North or Northwest Side. Want to deal direct with owner. Can pay cash. Address B K 114, Tribune.

MARR. CPLE. EMPL.—WANTS SMALL home or bung. Austin, Oak Pk., or Maywood. Our lot or small cash as down payment. Address S H 306, Tribune.

HOME WANTED—6-7 ROOMS; STRICTLY mod.; nr. schools, trans.; in Oak Park, River Forest or South Shore. State details and tms. No brkrs. Address S H 103, Tribune.

WANT TO RENT INCOME—BUNGALOW OR house; 6 rms. with complete additional apt. suitable for 1 person, May 1. Address S J 321, Tribune.

6 OR 7 ROOM BRK. RES.—MOD.; WITH garage preferred; priced $10,000 to $12,000 at today's market; Beverly Hills, Morgan Pk. or South Shore. Address P T 533, Tribune.

WANTED TO BUY—6 OR 7 RM. BUNG. IN So. Shr., Chathamfields or Avalon Pk.; have $1,500 for cash payment; send particulars. Fred Magnus, 445 Roslyn-pl.

SMALL HOUSE, EDGEWATER OR ROGERS Park; my Lake Geneva house for down payment. C. W. K., 5534 Wayne-av.

HAVE $1,000 FOR BRICK BUNGALOW—N. W. side. Will pay balance monthly. Must be bargain. Address D 532, Tribune.

WANTED—GOOD 6 OR 7 ROOM BRICK house in Park Ridge. Will pay up to $10,000 cash. Address S H 211, Tribune.

WANT BUNG. OR 2 FLAT N. OR N. W. Have cash and close in farm land. No agents. Address B P 108, Tribune.

WANTED—MOD. BR. HOME, WITH MOD. imp. Must be north of Devon. Give full details first letter. Address D 412, Tribune.

PRIVATE PARTY WILL BUY 6 R. RESIdence up to $4,000; Broadway transp.; $1,000 dn. paymt. Address D 528, Tribune.

WANTED—5-6 ROOM BRICK BUNG., GAR., in S. Oak Pk., Cicero, or Berwyn; priv.; must be reas. Address D 529, Tribune.

WANTED—6 RM. HOME LOCATED IN Berwyn, Riverside, Oak Park; near good trans. schools. Address S H 446, Tribune.

WTD.—BARG. IN BUNG. OR 2 FLAT, N. W.-N. No brkrs. Address S J 409, Tribune.

SM. HOME, 1 OR 3 ACRES, NOR. W., 20-30 mi. from Chi. Address C 353, Tribune.

WANT 5 OR 6 ROOM BUNGALOW—N. W. side. Give details. Address D 327, Tribune.

WTD. FOR CASH—6 RM. MOD. BRICK; N. or N. W.; H. W. ht., oil, gas. Pensa. 4267.

WANT MOD. HOME OR 2 FLAT, N. OR N.W.; barg., cash. Address P Y 45, Tribune.

WANT BUNG. FROM PRIV. PARTY—GD. trans., right price. Address C D 82, Tribune.

CASH FOR BUNG.—N. W. OR NR. RIV. PK. Pri. pty.; explain. Address D 546, Tribune.

WANTED—7 ROOM, 2 BATH HOME IN Winnetka, $15,000. University 7768.

WILL PAY CASH FOR N. W. SIDE BUNG. or apartment. Address C C 479, Tribune.

HAVE CASH FOR HOME—EAST WOODlawn, so. 51st; reas. Address S G 66, Tribune.

BUNGALOW—S. OF 79TH-ST. HAVE CASH for bargain. Address P A 600, Tribune.

WANT BUNG. BARGAIN FOR CASH, NR. 79th-Ashland. Address A Y 122, Tribune.

WANT 5 RM. HSE., 1 TO 3 ACRES, $500 cash, $40 mo. Address S J 111, Tribune.

Farms and Acres.

WANT 60-80 AC. FARM; MUST HAVE abundance of water; within 40-50 miles of Chicago; to be used as duck and chicken farm; will pay cash.
Address S G 444, Tribune.

WANTED—BEST BARGAINS STOCK SEEDing or dairy farm, 160 to 200 A. near Chicago; N. W. Have cash. Give full particulars. Address S J 117, Tribune.

WILL PAY CASH FOR ACREAGE NEAR Chi. with or without imps. Mail, call 4959 Dempster, Niles Center, Ill. Ph. Niles Cen. 5.

WILL TRADE GOING BUSINESS, EMPLOYing 6 persons, for farm.
Address B P 23, Tribune.

WANT NO. IND. IMPR. FARM FOR S. SIDE 6 rm. bung.; HOLC loan $4,700 or vac. lot and cash. Paulson, 10811 Avenue G.

160-240 A. GRAIN FARM, 25 MI. OUT; NO agts. Address D 248, Tribune.

REAL ESTATE WANTED.

Resort Property.

WANTED—TO PURCHASE A SUMMER home on the lake, within 75 miles of Chicago. Address S F 434, Tribune.

WANTED—COTTAGE ON LAKE WITHIN 75 miles of Chicago. Not more than $800. Address B K 436, Tribune.

Vacant.

LOT WANTED FOR CASH—50 FT.; EXCEL. residential section Oak Park, River Forest, South Shore; near schools, trans.; no brokers. Address S H 102, Tribune.

CAN DISPOSE OF YOUR EQUITY IN VAcant. If you want action, write with particulars. Address D 509, Tribune.

WE PAY CASH FOR NILES CENTER VAC. Send full particulars or call 4959 Dempster-st., Niles Center, Ill. Ph. Niles Cen. 5.

PRIV. PARTY WANTS VACANT PROP.—Sauganash or Niles Center. Best that $1,000 cash will buy. Address D 238, Tribune.

ACRE OR LESS N.W., NR. CITY; MUST BE cheap; priv. Address S J 113, Tribune.

WEST SUB. ACREAGE OR LARGE LOT. Location, price. Address D 305, Tribune.

WANT 2 ACRE HOMESITE WITHIN 60 mi. of Chi. Address S H 589, Tribune.

PRIV. PARTY WANTS RES. LOT FOR cash; pref. Sauganash; 50-60 ft. Rav. 5495.

Miscellaneous.

ATTENTION EXECUTORS, LIQUIDATORS! We make large group purchases of bldgs. for cash at today's prices, north side preferred. J. H. Chandler, Purchasing Dept.
ROBERT BARTLETT REALTY CO.,
111 W. Washington. Rm. 425.

10 TO 100 LOTS BETW. LAWRENCE, CENtral-st., Western, Cicero. Pay cash, assume assessment taxes. Address D 510, Tribune.

WANTED—TO PURCHASE—SMALL TRACT, in far west, on running water, for fishing lodge. Address D 402, Tribune.

WANTED—HAVE CASH BUYERS FOR CHIcago real estate if price is right. Frankenstein & Co., 110 S. Dearborn.

REAL ESTATE FOR EXCHANGE.

Apartment Buildings.

WANTED HOME — PREFERABLY EAST Evanston; 5 family bedrms., 2 baths, maids rm. with bath, oil heat, garage. In exch. for equity well financed Evanston 3 apt. and clear vacant, Devon-Western dist. Refs. exch. Address S H 443, Tribune.

ATTRACTIVE 2 APT., 2 CAR HEATED GArage, Rog. Pk., near Loyola L; HOLC financed; $5,000 equity; trade for high grade residential vacant or acreage on North Shore. Owner direct. Address D 328, Tribune.

FURN. APT. BLDG.—WITH ONLY 6 VAcancies; monthly income when 100% rented, $800; prop. clear. Will trade for A-1 farm lands. Can add cash. Address P T 534, Tribune.

WE HAVE A CHICAGO OWNED CO-OPerative apt. to exch. for Miama, Fla., home. Brokers protected. Geo. E. Merrick, Inc., 307 E. Flagler-st., Miami, Fla.

MOD. 2 APT.—BR., H. W. HT., S. W.; TRADE for prop. N. W. Address C C 480, Tribune.

12 FLT., STOVE HT., NRLY. CLEAR, FOR clear, eqpd. farm. Smith, 2660 Flournoy.

Business Property.

HAVE NEW HOTEL AND GOLF COURSE—Price $300,000; will exchange free and clear and add cash for improved property. ADDRESS S G 367, TRIBUNE.

STORE AND 5 RM. FLAT, HOT WATER ht., for home or bung. 3668 Grand-av.

Farms and Acres.

WILL TRADE CLEAR 24 A. FRUIT-VEGEtable farm, Rio Grande valley, nr. Brownsville, Tex., 7 rm. hse., compl. outside bldgs. for 3 flat or store and flat bldg. in Chgo. A. Janssens, 332 E. 103d-st., Apt. 204.

MTG. CO. HAS NUMBER GOOD IMPR. farms, 15-200 a., So. Mich., N. Ind., Cent. Ill. Want imp. prop. or res. vac. Describe your prop. fully. Address S H 212, Tribune.

EXCHANGE EQUITY OF $2,500 IN 50 AC. farm near Freemont, Mich., for same, Pref. near Chicago. Bogges, Ken. 3835.

206 AC. ILL. GRAIN FARM, CLEAR, FOR apt. bldg. Address D 535, Tribune.

1,240 A. FARM—STOCK, TOOLS; $10,000 cash; trade. Garfinkel, 105 N. Clark.

3 A. FARM NR. LAKE GENEVA—HSE., gar., outbldgs. Call Juniper 6390.

FARMS TO EXCH. FOR CITY PROPERTY. 2644 Sheffield-av. Bitt. 0799.

Houses.

OFFER SOME CASH AND 5 RM. BRK. bung. N. W. Evanston for 7 or 8 rms., 2 baths. North Shore residence; give details. Address S G 534, Tribune.

TRADE 5 RM. BRK. BUNG. CLR., 94TH and Eberhart, for bung. or house, north of Devon-av. Address S H 504, Tribune.

MY 7 RM. MICH. CITY, IND., HOME AND cash for Chgo. home. Ph. Greene, Fra. 5850.

N. W. SIDE BRICK BUNG., CLR.; WANT nearby farm. Address S C 83, Tribune.

6 R. BRK. BUNG. PARK MANOR. WANT 2 flat, S. Side. Address S G 365, Tribune.

2 HSES. IN EXCH. FOR FARM NR. SAN Francisco. Joe Defazio, 1939 W. Ohio.

EXCHG. 4 RM. MOD. COTT., 2 CAR GAR., for 2 flat bldg. or bung.; N. W. Pens.3854.

Vacant.

EXCEPTIONALLY WELL LOCATED VAcant near Edge. Beach hotel. Will consider other real estate stocks or bonds as part payment. Address B K 415, Tribune.

LGE. CLEAR LOT ON FOX RIVER AT Geneva, Ill., for house eqty. Sublease to 1st mtg. Address S H 218, Tribune.

EXCHANGE $3,000 1ST MTG. AND VAcant for clear 2 flat or bungalow, North or Northwest. Address D 438, Tribune.

CLEAR 60X150 LOT IN CLARENDON Hills, Ill. Improvements in, want to trade for clear N. W. vacant. Aus. 6530, Moston.

Other Cities.

WANT CHICAGO PROPERTY IN EXchange for Los Angeles real estate. Address B K 450, Tribune.

WILL EXCHANGE MILWAUKEE RESIdence for modern res. or 2 apt. on north side of Chicago. Address B K 435, Tribune.

Resort Property.

SELL OR EXCH.—40 FT. FOX LAKE FRNT. 6 rm., firepl., gar., city conv., for 2 flat, hm., bus. prop. or? Address C 541, Tribune.

Miscellaneous.

NOTICE!

Have you any property, vacant or improved, small or large, anywhere in the U. S. or Canada, that you care to exchange? Write or call in person. Robert Bartlett Realty Co., 111 W. Washington-st., Room 425.

$20,000 IN SMALL 1ST MORTGAGES—Not in default; interest and taxes paid to date; some mature in 1936. Trade for 4, 6, or 8 flat building. Cross, Hemlock 4200.

WILL TAKE MEDIUM PRICED NEW CAR for Florida lake front, 150x360, on Lake Easy, nr. Lake Wales. Col. 3350.

FOR EQUITY BUSINESS OR LARGE APT.—110 acre Hinsdale farm and Englewood 9 apt. Clear. Ernest Cook, 6760 Stony Island.

EQUITY 9 APT. RMG. HSE.; FURN.; gross inc. $2,850 yr.; all rented; for eq. in oct. frt. bung. Address S H 237, Tribune.

PRIV. PARTY WANTS APT. OR BUS. PROP. Have $1,100 cash and stocks. Juni. 4309.

TO LEASE & WANTED TO LEASE.

6520-22 KENWOOD-AV.

Six apartments, 40 rooms, 12 baths; all rooms off hallway. In very good condition. Will make reasonable 3 year net lease. 2 blocks to I. C., "L" and surface. Fair. 9500.

WANTED—NET LEASE ON FURN. OR UNfurn. apartment building in So. Side colored location. Address S J 305, Tribune.

WANT TO LEASE LRG. APT. BLDGS., FUR. or not. Full partic. Address C C 555, Tribune.

REAL ESTATE LOANS, MORTGAGES.

WANT TO PURCHASE REAL ESTATE bonds or C. D.'s, also participating certificates of reorganization bldgs. State price wanted. Address S G 446, Tribune.

1ST MTG. LOANS, GENL. LOANS, LGE. OR small apts. or homes; construction loans, gas station loans, general financing. W. E. Gould, 39 S. La Salle. Central 2522.

BUSINESS PROPERTY—1ST MTGS. MADE. Must be completely rented and in 1st class condition. Owners or brokers. Details first letter. Address P K 465, Tribune.

WE HAVE CLIENTS IN MARKET FOR choice first mortgage loans on brick properties on N. W. side up to $3,000. BEESLEY, 4219 IRVING PARK-BLVD.

PRIVATE PARTY WANTS $15,000 FIRST mtg. on corner 8 apt., North; will pay $80 per month and interest. Lot 104x125. No brokers. Address C C 478, Tribune.

FUNDS NOW AVAILABLE FOR VERY choice 1st mortgages on houses, cottages and 2 and 3 flats to reliable owners. Rm. 612, 111 W. Monroe-st., or ph. Cent. 6756.

COLLATERAL LOANS

on 1st mortgages. Quick action. LA SALLE FINANCE CORP., 160 N. La Salle. Fra. 3411

— — CHAS. H. FLEISCHER & CO. — — will loan on North Shore property any amount. 616 Church-st., Evanston. University 7768.

WANTED LOAN, $2,300—FIRST MORTgage. Value, $8,000; in Highland Park. Will pay $200 commission.
LESTER, 34 N. Sheridan-rd., Waukegan.

WTD. FROM BROKERS GD. 1ST MTG. loans $5,000 up on apts. less than 10 yrs. old; divide comm. Address P Y 44, Tribune.

FOR SALE AT PAR, $700 FIRST MTGE. Security $3,500 home. Int. and taxes pd. CHAPMAN & CO., INC. FRA. 0576.

PARTY WILL PAY CASH FOR MORTgages up to $25,000. Defaulted or good. Address S F 238, Tribune.

5% MONEY FOR CHOICE LOANS—
DOVENMUEHLE, INC.
7 S. DEARBORN-ST. CENTRAL 8814.

WILL PAY HIGHEST CASH PRICE FOR undefaulted first mtges. on S. side properties. Wm. L. Sharp & Co., 245 W. 63d-st.

WILL BUY FOR CASH 1ST MORTGAGES, undefaulted or defaulted, at reas. discount, quick action. Address S H 64, Tribune.

WILL LOAN ON OR PURCHASE MORTgages. Rm. 408, 140 N. Dearborn. Sta.6600.

PRIVATE PARTY WILL BUY 1ST MTGS.; small discount. Address D 301, Tribune.

LOANS ON HOMES, FLATS, AND TO build. John P. Marsh & Co., 7 S. Dearborn.

CASH FOR MTGS. AND R. E. BONDS OR will loan on same. R. 316, 134 N. La Salle

— 5½ INTEREST FIRST MORTGAGES. — J. M. MOYER, 39 S. La Salle, Fra. 6340.

REAL ESTATE LOANS, MORTGAGES.

NOTICE TO HOME OWNERS

OUR LOAN PLAN IS DESIGNED FOR YOU. Your first mortgage may be made

5-10-15 YEARS

Interest at 6% on unpaid monthly balance.

NO COSTLY RENEWAL CHARGES. Reasonable payments within your income. Your home is debt free on a definite date. Do not fail to inquire. COURTEOUS, PROMPT, EFFICIENT SERVICE.
First Federal Savings & Loan Association of Chicago
105 W. MADISON-ST. RANDOLPH 2229.

Will Purchase for Cash

Mortgage in good standing or defaulted. We are not brokers, but represent investment funds. Immediate service irrespective of size.
Union Finance Corp.
STATE 4600. 33 N. LA SALLE-ST.

— — — — — — FUNDS — — — — — —

DEFAULTED MORTGAGES BOUGHT.

SEE US FIRST.
ADDRESS S G 364, TRIBUNE.

FIRST MORTGAGE LOANS—
$10,000 to $100,000 15 yr. loan, 5% and 6% interest; well located, improved Chicago and suburbs, including reorganization loans, complete service in 1 office or will buy your equity; deal only with owners.
W. E. Howett Co., Suite 1210, 120 S. La Salle-st. Randolph 3370.

Defaulted Mortgages
BOUGHT FOR CASH.

ONE DAY SERVICE.
COMMERCIAL DISCOUNT CO.,
30 N. La Salle, Rm. 836. State 6647.

HOME OWNERS ATTENTION—
Special fund for first mtg. loans. Prefer No. Shore suburbs, Oak Park, River Forest. ALSO $5,000 TO $100,000 to lend on well located apartment buildings.
H. F. PHILIPSBORN & CO.,
105 S. La Salle-st. Franklin 8396.

WE MAKE CONSERVATIVE 1ST MORTgages, including reorganization loans, on well located, improved real estate in Chicago and suburbs. IRVIN JACOBS & CO., 105 S. La Salle-st. Phone Randolph 2350.

FUNDS FROM $15,000 UP; LOW RATES on CHOICE loans in desirable sections. LARGE margin required; modern buildings. Henry A. Knott, 29 S. La Salle, Room 428.

WANTED TO BORROW OR FINANCE $12,000 on property valued at $65,000 in central Ky.; excellent security; would be willing to pay small commission.
ADDRESS B P 16, TRIBUNE.

WILL MAKE 1ST MTG. LOANS ON BUNG. and 2 flat brick bldgs. N. and N. W. Give full particulars of amt. needed, age of bldg., etc. Address S A 267, Tribune.

WE MAKE 1ST MTGS. AND REORGANIZAtion loans on improved city, north shore, Oak Park, and River Forest property. Quick Krieger, low rates. Snydacker & Co., 111 W. Washington-st. Established 1858.

SUBURBAN MORTGAGES WANTED ON modern homes. Must be very conservative and substantial owners. Give complete information. Immediate action. Owners or brokers. Address S H 213, Tribune.

FIRST MTGE.—PRIVATE PARTY; SECURity Devon-Western 6 apt., 4 car br. garage; $12,500; 5 yrs., 5½%; allow 3% comm. and $100 atty. fees.
ADDRESS S 516, TRIBUNE.

— — — 1ST MORTGAGE LOANS — — —
Five to fifteen years.
Any amounts. Our own funds. Low rates.
REPUBLIC REALTY MTGE. CORP.
110 S. Dearborn-st.

WILL PAY CASH FOR 1ST MORTGAGES, defaulted or undefaulted. Reas. discount.
CHAPMAN & CO., INC.
120 S. La Salle-st. Franklin 0576.

LOANS TO $25,000—CHICAGO AND SUBURban properties. Hammann Mtg. Co., 1604 W. Chicago-av. Monroe 3088. [Estab. 1899.]

$1,500 TO $50,000 FUNDS 1ST MTGS., A-J security. Non-defaulted mtgs. bought at discount.

WANT $2,500 ON $10,000 HSE. ROG. PK. 50 ft. lot. pay 5% comm. Ran. 3750.

FINANCIAL.

"AUTO DEALER WANTS LOAN." PRIV. party. $10,000-$15,000, at high interest. Foolproof. Stand investig. Don't answer unless for business. Address D 230, Tribune.

HEIRS—WE LOAN ON AND BUY YOUR interests. Address S H 206, Tribune.

MONEY TO LOAN ON ANY SECURITY—105 N. Clark, Room 210. State 0568.

STOCKS AND BONDS.

Cash for Jury Vouchers,

TAX WARRANTS, HOLC, AND R. E. BONDS.
CONTINENTAL DISCOUNT CORP.,
68 W. Washington-st. Randolph 2721.

BEST CASH PRICES TAX WARANTS, JURY vouchers, 1st mtgs., R. E. bonds. Joseph Cohn & Co., 140 N. Dearborn. Dearborn 7540.

WE BUY REAL ESTATE BONDS, FOREIGN bonds, mtgs., tax warrants. STERN, WEISSBURG & CO., 134 N. La Salle. Rand. 1187.

CASH FOR JURY VOUCHERS, TAX WARR., HOLC bonds. R.210, 105 N. Clark. Sta.0568.

BUILDING MATERIALS.

Lumber.

WRECKING 13 ACRES OF BUILDINGS AT International Harvester Co., Deering plant. Millions of ft. lumber cut to size; like new; thoroughly seasoned lumber; doors, sash; everything for bldg.; must go cheap; reas.; truck deliv. arranged. Also wrecking at 1901-11 S. State-st. and wrecking 10 bungalows at 4640 W. Austin [1½ blocks N. of Lake and Kilpatrick]. Lumber, doors, sash, Beaver Board and brick. Salesman on premises. Write Mr. Bee.

ALSO

wrecking fine home at 195 N. Green Bay-rd., Lake Forest. Sacrificing lumber, fancy interior trim, door sash, plumbing. For sale cheap. Salesman on premises.

GLOBE WRECKING CO.,

1734 FULLERTON-AV. DIVERSEY 3612.

LOG CABIN MATERIAL, PILING, fence posts, and hardwood fuel cut to dimensions suitable for fireplace and furnace. T. C. BRADFIELD, Logansport, Ind.

WRECKING 2 SWIFT & CO. PLANTS—CHIcago and Wis. Millions feet lumber, etc. 4 100 HP boilers. ADVANCE WRECKING CO., 4846 Elston, Chicago. Pullman 3404.

Heating and Plumbing Supplies.

PIPE AND CONDUIT

reconditioned; all sizes, save 50%. Apex Iron and Metal, 4000 Wentworth. Boul.1270.

226 IDEAL BOILER. EXCELLENT CONDItion. $50. Normal 0925.

Paints.

BELIEVE IT OR NOT

We operate the only real cut-rate paint stores in Chicago. Nu Enamel, Du Pont, master paints, brushes, etc., all at ¼ to 1-3 off. Real $2 value gloss paint..........95c gal. Also $2.25 value flat paint........$1.10 gal.
FREE DELIVERY.
PAINT EXCHANGE OF CHICAGO.
1557 Milwaukee, 6836 S. Halsted, 2274 Elston

Miscellaneous.

WRECKING
A CENTURY OF PROGRESS

BUILDING MATERIALS.
LUMBER—ELECTRICAL EQUIPMENT.
WALL BOARDS—PLUMBING SUPPLIES.
MASONITE—FLAGPOLES.
SAVE MONEY! BUY NOW!
Barker-Goldman-Lubin
OF CHICAGO—NOT INC.,
31ST AND OUTER DRIVE. CAL. 7350.

NEW DOORS, $2.50 UP; HARDWOOD FLG., $35 m. JORGENSEN, 3028 N. Sacramento.

WANTED—10 TO 100 SECOND HAND MAterial wheelbarrows. Seeley 4600.

TYPEWRITERS AND SUPPLIES.

UNDERWOODS, REMINGTONS, USED, REbuilt, $25 up. Another old saying: "It's a long lane that has no turning." See Employment Agencies—Men.

PORT. STANDARD TYPEWR.; ADDING, calculating machs.; reas. prices; terms. Compl office equip. 32 S. Wells. Cent. 0943.

RENTALS—SPEC. RATES TO STUDENTS; all makes; good machs. Barg. all makes. Free deliv. R. 608, 36 W.Randolph. Dea.2837.

ROYAL TYPEWRITER—$20; PERFECT condition. Phone Lakeview 6725.

TYPEWRIT. RENTED, $2 MO.; 3 MOS., $5. Applied on sale prices; $10-$30. Buc. 0330.

LATEST MODEL NO. 5 UNDERWOOD typewriter; exc. cond. Mitchell. Sun. 7172.

TYPEWRITERS — 3, CHEAP, FOR QUICK sale. No dealers. 11652 S. Sangamon.

PORTABLE, $12 WITH CASE; ALSO HAVE Underwood model 5. Saginaw 1322.

PORT. TYPWTR., $15; MIMEOGRAPH, $25; Addressograph, $20. 172 N. La Salle-st.

MACHINERY AND EQUIPMENT.

24 IN. ROCKFORD SHAPER, A-1, CHEAP. National, 560 Washington-blvd.

WTD. FACTORY TRUCKS—STATE SIZE and kind. Address S H 338, Tribune.

LARGE QUANTITY STEEL LOCKERS, SEVeral sizes. Reasonable. 236 W. Lake-st.

WANTED—100 TON BULLDOZER. PHONE WALDRON, Monroe 0076.

DIESEL ENGINE, 100 H. P.; INGERSOLL-Rand Air Compressor, 2620 Flournoy.

27 USED ICE MACHINES—SUIT. BAKERies, florist, del., taverns. Berk. 1849.

MAPLE WORK BENCHES, $2.50; RAPID action wood vises, $2.50. 1633 N. Damen.

WANT MODERN LATHE, 12-16 IN. GIVE details, price. Address S G 417, Tribune.

MACHINERY AND EQUIPMENT.

AUCTION. AUCTION.
We will on
Friday, March 1st, 1935,
at 11 a. m. on the premises at
Southwest Corner McNaughton and Myrtle Streets, ELKHART, INDIANA,
Sell at public auction the following:

PRECISION MACHINERY.

Formerly used by one of the Largest Manufacturers of Gauges and Instruments.
[Name not mentioned by request.]
17 Brown & Sharpe automatic screw machines, Warner & Swasey turret lathes, Acme, Foster and Warner & Swasey hand screw machines.
5 Pratt & Whitney bench lathes, Monarch, Lodge & Shipley, Carroll Jamison and Hamilton quick change engine lathes.
12 Avey, Henry & Wright, Washburn, Barr, Sipp and Sigourney 3 and 4 spindle multiple speed drill press, 5 single spindle drill press, Toledo No. 548, Rockford No. 6, Waterbury No. 3, V. & O. No. 5 and No. 2 punch presses, Barnes 30 ton screw press, power square shear, air compressor, Fox and Steptoe milling machines, gas furnaces, spray equipment, plating tanks, etc.
75 Steel leg shop benches, belting, shafting, hangers, power hack saw, oil separator, scales, etc.
NOTE: SALE WILL BE IN PIECEMEAL ONLY.
All purchases must be removed by Wednesday, March 6, 1935.
A deposit of 25% will be required from each purchaser. Positively no checks accepted unless certified.
Samuel L. Winternitz & Co.,
AUCTIONEERS.
38 S. DEARBORN-ST., CHICAGO.

ANNOUNCEMENT.

We art pleased to announce the grand opening of our new salesroom, warehouse and offices located at 654 W. Lake-st., Chicago, Ill., in which we will carry a complete line of machine tools, consisting of the following on hand at present: Kempsmith, K & T, Rockford, and No. 1, 2 Universal Millers, 14-, 16-, 20- and 24 in. shapers, Sloan & Chase & Rockford precision univ. milling machines, 18x6 surface grinders, spot welders, Van Norman bench millers, Hendy, American, Pratt & Whitney, Bradford & Springfield lathes, high speed and geared drill presses, Brown & Sharpe No. 00-0 and No. 2 auto. screw machines, elec. spot and arc welders, No. 1, 2, 3, 4, 4½ O. B. I punch presses, Pratt & Whitney No. 1 and 2 hand screw machines and other miscl. items too numerous to mention. We cordially invite your inspection. Lake Machinery Co., 654 W. Lake-st. Hay. 5895. Chgo. Ill.

— — — THERE IS NO RISK — — —
in purchasing equipment from—the Arthur Wagner Co. We maintain a well equipped electrical machine shop for COMPLETELY REBUILDING and TESTING all equipment. We buy, sell, rent, repair, and exchange all kinds of A. C. and D. C. motors and generators, convertors, fans, blowers, pumps, compressors and speed reducers. IT WILL PAY YOU TO CALL OR INQUIRE.
SEND FOR OUR INDUSTRIAL LIST.
ARTHUR WAGNER CO.,
701 Washington-blvd. Monroe 7410.

FOR SALE—1 WATERBURY FARREL GAP punch press, 2-in. stroke, 12-in. gap., 22 in. between uprights. Height of gap, 12½ in. Area of bed—front to back, right to left—18x38 in., flywheel type. 1 Walsh No. 4 punch press, 1½-in. stroke. Full line of motors ranging from ¼ to 400 h. p. Lathes, drill presses, milling machines, air compressors, riveting machines, fans, exhaust fans—misc. mach. Also full line canvas and leather belting in all sizes.
Krieger & Co., 1369 W. Lake. Monroe 4711.

2 STEAM TURBINE GENERATOR SETS. A 7½ k. w. and a 150 k. w.; fine condition; big bargains. Also 16½ k. w. Gen. Direct-Coupled to Buda Gasoline Engine; fine outfit. Also 200 Amp. Arc Welding Generators, Gasoline Engine Driven; complete with Control Panels, etc. And Hundreds of Dependable Gregory Hi-Grade, Rebuilt Electric Motors, Every Machine a Real Bargain. Money-Back Guarantee. Gregory Electric Co., 1601 S. Lincoln-st., Chicago. Call Canal 1690.

TAKEN UNDER FORECLOSURE — SOUTH Bend lathe and motor, Kwickway valve refacer, Simplicity piston grinder, vertical drill press and motor, brake band riveter, motor generator, weaver, 28 ton screw press, Simplicity cylinder grinder, Ampco testboard, miscellaneous drills, mandrels, motors, tools, etc. Will sell at attractive prices. Tms. D. & M. Finance Co., 215 W. Randolph. Franklin 1966.

SHOP HEATERS— MODERN CEILING SUSpension fan-type steam unit heaters, unlimited steam pressure; low operating costs.
FULLY GUARANTEED.
THE NEW YORK BLOWER COMPANY,
Chicago's oldest and largest mfrs.
Fans, Blowers, Htg. and Vtg. Machinery.
Cal. 6650. 32d and Shields-av.

MAKE YOUR OWN PRICE.

1 Whitney surfacer, 2 spindle shaper Valley boring mach., Smith panel raiser, 4 sided moulder, horiz. boring mach., arm disc sander, Murray disc grinder. To be moved this week. National, 560 Washington.

CHANDLER & PRICE CRAFTSMAN 34 IN power paper cutter, hand clamp, like new; also Portland foot power paper punching machine with dies. Insuff. capacity for our needs. Outstanding values.
Address S J 342, Tribune.

— — COAL YARD EQUIPMENT — —
Barber-Green Loader, Gas Engine, Caterpillar Tracks, self-loading. National Conveyor, wheels, elec. motor, 40 ft. long. Jeffery Belt Conveyors, elec. motor, 22 ft.-25 ft., 30-ft. wheels. Address S G 212, Tribune.

COMPL. SPRAY. OUTFIT, 3X3½ COMPR., 8 ft. pwr. shear, 16 ga.; 8 ft. pwr. brake, 12 ga.; 32 in. Hamilton drill; No. 3 pch. press, O. B. I.; elec. motors. B. L. Saltzman, 524 Van Buren.

100 H. P. COMPLETELY AUTO. WATERback Scotch marine boilers, 125 lbs. pressure, ASME code complete Johnson heavy fuel oil burner and Monarch boiler return system; value, $480. Used 4 years. Will sacr. Terms to resp. firms. Superior 8196.

WANTED—ZEOLITE WATER SOFTENER; 7,000 to 10,000 gallon capacity per regeneration on 20 grain water. Must be in perfect condition and cheap. Fowler Laundry, Fowler, Ind.

MUST SACRIFICE COPPER AND STEEL steam jacketed kettles, powder mixers, bottle labeling and filling machines, filter presses, soap and chemical equipment, etc. Newman, 1051 W. 35th-st. Boulevard 1650.

BRAND NEW FLEXIBLE SHAFT GRINDers, complete. Special at $21.50; brand new No. 2 Black and Decker portable electric screw drivers, 40% less than reg. price. EMERMAN & CO., 1761 Elston-av.

MEEKER—SEMI-AUTO. 14 FT. TANK, WITH A. C. motors; also 40 h. p. A. C., 900 R. P. M., 3 phase, G. E. motor, with compensator and 500 amp. generator with motor, cheap. 1411 S. Michigan. Calumet 2277.

— — — — PRICED TO SELL — — — —
H S: BB drills, lathes, presses, grinders, automatic screw machines, planers etc. Scott-Bansback, 4607 W. 20th-st. Roc. 3242.

MIXERS, GLASS LINED TANKS, COPPER steam jacketed kettles, gas steam boilers, filters, bottle fillers, labelers, dryers, etc. LOEB, 618 W. LAKE. MONROE 5602.

50 H. P. OIL ENGINE, HIGH PRES. BOILers, tanks, conveyors, J. B. feed mills, lift trucks, platforms, other equip. Kristy & Goldberg, 529 W. 76th-st. Stew. 5443.

3 TON YORK REFRIGERATING MACHINE, also other sizes, copper jacketed kettles, New Era dough mixers, platform scales. Savage Bros. Co., 2638 Gladys-av.

SELL OR TRADE NO. 56 NAT'L ACME auto screw machine, 2¼ in. capacity; good cond. Nos. 52, 53, 55, and 56 box tools and drill holders for sale. Austin 5696.

2000 2 IN. STEEL BARREL FLANGES, 3c each. NEIMAN MACHINE WORKS, Freeport, Ill.

FOR SALE—NORTON UNIVERSAL GRINDer with equipment. 1901 S. Rockwell-st. Lawndale 8770.

MOP MACHINERY FOR SALE—10,000 MOP sticks, clamps; Singer mop machine, motor, etc. Settle estate. Atlantic 1126.

100 TON LEADER PIN DIE SETS; BB swivel casters, 25c ea.; steel shelving, lockers. Passman Bros., 705 Washington.

WANTED—30,000 CU. FT. PER MINUTE blower; air washer; 10 h. p., 1,200 v., 3 ph., 220 A. C. motor. Address D 424, Tribune.

16X8 DAVIS LATHE WITH CHUCK, $125—5 & 10 kw spot welder; 3 & 5 ft. shears. Victor Machinery, 128 S. Clinton.

WANT 11" OR 13" SCREW LATHE—WITH equipmt., small band saw and planer; pri. party preferred. Pullman 6486.

16X8 Q. C. MODERN LATHE WITH MOTOR chucks, spl. tools. Brake drum lathe like new. Bicknell, Janesville, Wis.

DELTA TOOLS, NEW-USED; TRADES. Barg. closeouts in tool boxes. All kinds. Delta Distributor, 1228 Belmont. Gra. 2500.

2 DEMING TRIPLEX PUMPS, 5¼X8 INCH, with motors, 147 GPM, excellent condition. Address S B 451, Tribune.

INTERESTED IN CHROME PLATING equipment, 2,000 ampere generator, 20 H. P. motor. Address S J 401, Tribune.

WANTED—1, 2, 4 AND 6 SPINDLE FULL B. B. H. S. drills, No. 2 and 3 taper; must be A1. Address S E 289, Tribune.

BEE LINE FRAME MACHINE, BODY jacks, battery tester, garage air reel, desk, Neon sign, radiator tank. 8326 Ellis-av.

WANT FIRE EXTINGUISHERS. HIGHEST prices paid, all types, any condition. 431 Federal-st., or phone Wabash 2739.

WANT RIGHT HAND POWER WINCH FOR tow truck. Address D 544, Tribune.

CONVEYOR, NAILING MACHINE, AND lot of welding rod. 1375 W. Lake.

WTD. — 8 FT. BRAKE BENCH TOOLS — Cheap. Sta. price. Address S J 323, Tribune.

NEW AND USED WOODWORKING MACHINery. Woodworkers, 222 S. Jefferson.

8 JOB TIME CLOCKS VERY REASONABLE. FESCO, 427 S. WABASH.

REPAIR, BUY, SELL CAR WASHERS' JACK, air comp., valve refacer. 1805 Indiana.

14 IN. LATHE—A1 CONDITION. 1324 BARRY-AV., 2D.

COMPR., HYDR. LIFT, CHGR., CARWASHer, jacks, weld., spr. guns. 801 Washington.

GAS DRIVEN A. C. GENERATORS AND converters; BARGAINS. 24 N. Wells.

BARG. AIR COMP. WASHR., GR. GUN chrgr., gas war, weldr. jacks. Ph. Cra.2363.

WANTED—BURNISHING TUMBLING BARrel. Univ. Miller. No dealers. Canal 6287.

20 TON YORK ICE MACH.—COMPLETE. Bargain. Address S G 214, Tribune.

STORM BORING BAR, MOD. S. 1300 AMP. arc welder. 5431 W. 63d-st.

WANTED—70 TON CAPACITY PUNCH PRESS. CALUMET 8140.

LOANS.
Personal, Property, and Salary.

$30 TO $300
LOANS
On Your Own Signature

Loans to Single People

Single men and women, steadily employed, may borrow on their own signature. Only borrower need sign. 20 months to repay.

Loans to Married People

Married couples, able to make regular monthly payments, may borrow on their own signatures. Up to 20 months to repay.

LOANS ON FURNITURE.

Married people, keeping house and able to make regular monthly payments, may also borrow on their own signatures. No inquiries of friends, relatives or merchants. Up to 20 months to repay.

Reduced Rate on All Loans Above $100

Table below shows cost of four loans, repaid in 20 equal monthly installments.

Amount of loan.	First Payment.	Last Payment.	Average Mthly.Cost.
$ 60	$ 5.10	$ 3.11	$1.10
100	8.50	5.18	1.84
200	15.50	10.35	3.26
260	19.70	13.46	3.98

Before Borrowing on ANY PLAN Call or phone any one of the 17 offices listed below:

LOOP:
105 W. Monroe, 5th floor. State 1777
77 W. Washington, 10th floor. State 0151
105 W. Madison, 14th floor. Franklin 0885
ROGERS PARK:
1737 Howard, 2d floor. Rogers Pk. 8320
NORTH:
3959 Lincoln-av., 2d flr. Buckingham 1006
4753 Broadway, 11th flr. Longbeach 7163
NORTHWEST:
2800 Milwaukee, 5th floor. Capitol 3440
4710 Irving Park, 2d flr. Pensacola 4570
WEST:
4010 W. Madison, 4th floor. Kedzie 0704
OAK PARK:
1140 Lake-st., 3d floor. Euclid 503
CICERO-BERWYN:
6012½ Cermak-rd. [W. 22d]. Cicero 6400
SOUTHWEST:
6255 Ashland, 2d floor. Hemlock 4510
2355 W. 63d-st., 2d floor. Republic 4472
SOUTH:
6856 S. Halsted, 2d floor. Englewood 5534
841 E. 63d-st., 4th floor. Plaza 8360
SOUTH CHICAGO:
9130 Commercial, 2d flr. South Chi. 0103
ROSELAND:
11106 S. Michigan, 2d flr. Commodore 3880

HOUSEHOLD
Finance Corporation

5 LOAN PLANS
20 Repayment Plans AND REDUCED RATES

That's why PERSONAL has the most complete Loan Service in Chicago.

We can work out a truly "personal" loan for you—one that is exactly suited to your individual circumstances and your income.

It makes no difference whether you are married or single—so long as you are employed. Step in—write or phone the office in your neighborhood or nearest your place of business for complete details about our service.

PERSONAL
FINANCE COMPANY

CHICAGO—PERSONAL.
4554 Broadway, 2d floor. LONgbeach 4082
4770 Lincoln-av., 2d flr. LONgbeach 1321
3982 Milwaukee-av., 2d flr. PALisade 0989
[Over Art Thompson's Clothing Store.]
757 W. 79th-st., 2d flr. RADcliffe 8228
841 E. 63d-st., 3d flr. HYDe Park 1472
2403 W. 63d-st., 2d flr. REPublic 7229
4010 W. Madison-st., 2d flr. NEVada 2134
OAK PARK—PERSONAL.
1040 North-blvd., 2d flr. VILlage 6840
CICERO-BERWYN—PERSONAL.
6346 Cermak-rd., 2d flr. BERwyn 666
EVANSTON—PERSONAL.
708 Church-st., 2d flr. GREenleaf 6081
CHAMPAIGN—PERSONAL.
124 N. Neil-st., 2d flr. Phone 2674
ROCKFORD—PERSONAL.
S. E. Cor. State and Main-sts. 3d floor. Phone Main 7275

REDUCED RATE
on all loans above $100.

LIBERAL TERMS WHICH ALLOW 1 TO 20 MONTHS.

Prompt, Confidential Service. HOUSEHOLD GOODS, AUTO and SALARY LOANS.

8—OFFICES—8

NORTH:
4803 Lincoln-av., Rm. 215. Longb. 3456
ROGERS PARK:
1791 Howard-st., Rm. 212. Rog. Pk. 0754
NORTHWEST:
4013 Milwaukee-av., Rm. 307. Avenue 0443
GARFIELD PARK:
1 N. Crawford, Rm. 415. Van Bur. 5040
WEST:
9 S. Kedzie, Rm. 222. Kedzie 1437
SOUTH:
6306 Cottage Gr., Rm. 305. Hyde Pk. 0604
ENGLEWOOD:
749 W. 63d-st., cor. Halsted. Englew. 1711
OAK PARK.
137 N. Marion-st., Rm. 204. Village 6886
Chicago Phone, Austin 2624.

Commonwealth Loan Co.
BUSINESS ESTABLISHED 1887.

LOANS — $30 TO $300
Low Rates—Quick Service
Easy Payment Schedule.

A friendly, confidential loan service. No embarrassing investigation.

SALARY LOANS
FURNITURE LOANS
AUTOMOBILE LOANS

Loans Made Anywhere in Chicago and Suburbs. Our 46 years' experience is proof of our courteous, efficient, and liberal service.

PHONE CENTRAL 4733.
C. C. ERD
7 S. Dearborn-st. Room 916.

Federal Brokers
5 South Clark-st.
Loan Cash on Anything

A few of the items on which FEDERAL will loan you immediate CASH:

FURS
[Stored in a special vault.]
Diamonds — Cameras
Silverware — Binoculars
Rare Violins — Stocks-Bonds

Federal Brokers
Established 1885.
5 S. Clark-st. Dearborn 3330.
MEMBER CHICAGO ASSN. OF COMMERCE.

A Personal Loan Service in the Heart of the Loop.

Come in at the noon hour or any convenient time during the day. It's easy to reach from everywhere—right at the corner of Madison and Dearborn streets. Private, confidential, personal service fitted to your particular problem. We are not bound by hard and fast impersonal rules. You talk directly with those in authority to help you.

Establish your credit here and you will always have a businesslike source from which to secure cash quickly when needed. $25 TO $300. NO LOWER RATES ANYWHERE.

T. B. WARD, Inc.
8 S. Dearborn, Room 408.
Randolph 2060.

LOANS.
Personal, Property, and Salary.

$25-$50-$75-$100-$150-$200-$250-$300
SALARY LOANS On Your Signature Only
NO ENDORSERS, NO DELAY
CONFIDENTIAL
1 TO 20 MONTHS TO REPAY.

Salaried employees and wage earners! Your SIGNATURE is all LOCAL requires. IMMEDIATE SERVICE . . . No inquiries of employer, friends or relatives. . . MORE LIBERAL TERMS. Men or women qualify.

CALL AND LEARN
Reduced Rates
FURNITURE, AUTO AND ENDORSED NOTE LOANS ALSO MADE.
PHONE YOUR REQUEST.
Immediately Thereafter Call at the Office and Obtain Loan.

LOCAL LOAN CO.
UNDER STATE SUPERVISION.
7 W. MADISON, at State. RANdolph 8400
1 N. CRAWFORD, at Madison. KEDzie 5900
8 N. OGDEN, at Madison. HAYmarket 4700
821 W. 63D-ST., nr. Halsted. ENGlewd. 7800
1212 N. ASHLAND, at Mil. BRUnswick 3100
4013 MILWAUKEE, at Cicero. AVEnue 1400
4701 N. Western, at Leland. LONbh. 2161

SALARY LOANS
$25 TO $300
NO ENDORSERS

We specialize in SALARY LOANS and render a superior service to men and women who are employed.

To those who qualify—Money on your first call.
INFORMATION Cheerfully Given by Phone.
New Low Rates ON FURNITURE LOANS
Over $100.00.
Only HUSBAND and WIFE are required to sign.
AUTOMOBILE LOANS
SMALL MONTHLY PAYMENTS.

FOUR CONVENIENT OFFICES.
30 W. WASHINGTON-ST., Stop & Shop Bldg. Franklin 8924.
6317 S. HALSTED-ST., at 63d-st. Englewood 4010.
7 S. CRAWFORD-AV., at Madison-st. Nevada 2443.
1548 W. BELMONT-AV., at Ashland-av. Wellington 6700.

IMPERIAL
CREDIT COMPANY.

MONEY AT ONCE
IF YOU NEED $25 TO $300
SECURE IT MONDAY!
ON YOUR
SIGNATURE ONLY
EASIEST REPAYMENT PLAN IN THE CITY.
$16.80 MONTHLY

Payment includes interest on a $300 loan. Smaller amounts in similar proportions.

SALARY, FURNITURE, AUTO, COLLATERAL, ETC., LOANS AT
REDUCED RATES
ON THE FULL AMOUNT OF THE LOAN
TOWER
Finance Corporation
28 E. Jaskson-blvd.
SECOND FLOOR. HAR. 5100

LOANS ON ANY SECURITY.
We specialize in TAX WAR., STOCKS, BONDS, MORTGAGES.
Loanon Securities Corp.
Under State Supervision.
33 N. La Salle-st. State 4600.

HOUSEHOLD AND SALARY LOANS.
$50.00 TO $300.00.
CHICAGO FINANCE COMPANY,
11 S. La Salle-st. Tel. Central 1060.

JEWELRY LOANS. RATES LOW AS 1%. A REFINED SERVICE. ILLINOIS STATE PAWNERS ASSN., 140 N. DEARBORN [Cor. Randolph], 2d Flr.

Business Loans.

$3,000 TO $30,000
UP TO 2 YEARS.

On machinery, equipment, and receivables of factories, printing plants, and laundries. Will also make loans to companies requiring funds for reorganization in 77-b or for composition settlement with creditors.

No investigation fees or advance expenses required.

Address S F 258, Tribune.

$300 TO $30,000
LOANS ON
Equipment of factories, stores, laundries, restaurants, hotels, etc.
A REAL BANKING SERVICE
Oldest Estab. in Chicago.
NO ENDORSERS. EASY PAYMENTS.
F. BOLAND.
215 W. Randolph. Fra. 1966.

2 YEAR LOANS
$500 TO $5,000.
MONTHLY PAYMENTS. QUICK ACTION. Courteous confidential service; lowest rates. LA SALLE FINANCE CORPORATION, 160 N. La Salle-st. Franklin 3411.

BUSINESS LOANS
On Fixtures, Machinery, Receivables. Quick action. Terms to suit.
CENTURY FINANCE CO.,
100 N. La Salle. CENTRAL 6661.

BUSINESS LOANS—QUICK. ANY AMOUNT. Low rate. Easy terms. See me first. Simmons, 69 W Wash. Ran. 3080. Est. 1906.

BOOKS AND MAGAZINES.

$5,000 to Spend for Books! Sell us Ency. Brit., World Book, Book House, Harvard Classics, etc.; Medical and Technical books, dictionaries, Mrs. Eddy's, etc. ECONOMY BOOK STORE. 40 S. Clark. Dea. 3366. Mr. Victor.

THIS AD MAY MEAN A FORTUNE TO YOU! If you have any old American books in your home, send for our FREE literature about books worth $50.00 to $25,000.00. William Targ, Bookseller, 104 W. Chicago-av.

NATIONAL GEOGRAPHIC—1910 TO DATE, inclusive. Complete, unbound, unsoiled. Make offer. Address D 516, Tribune.

INVENTION AND FINANCE MAGAZINES. 5-F Beekman-st., New York, a publication. 6 issues, 30c stamps.

WANTED—BACK NUMBERS OF OFFICIAL Patent Gazette and Indexes. Address S B 200, Tribune.

FOR SALE—LATE HARVARD CLASSICS, large print. Address S C 266, Tribune.

SELL TRUCK LOAD BOOKS—MANY SUBjects. Algo Graphic mags. 7834 Grand-av.

BUSINESS OPPORTUNITIES.
Businesses For Sale.

NOTICE Reply to Business Opportunities ads with BOX NUMBERS as addresses may be made by phone as well as by letter. To phone a reply to such advertisments, call Superior 0100—Local 257. Your name, address and phone number will be placed at once in the box of the advertiser. The Tribune cannot disclose the identity of any BOX NUMBER advertiser nor give any information not contained in want ads.

A FORTUNE IN VENDING MACHINES—Give phone. Address B G 224, Tribune.

ANALYTICAL LABORATORY AND MFG. Bus.—Small, established; for sale. Address S F 261, Tribune.

AUTOMOBILE AGENCY OPPORTUNITY—See display ad in Financial Section.

AUTO SUPPLY ROUTE—200 ACCOUNTS. Address S G 200, Tribune.

BAKERY—GOOD 2 STORY BUILDING; 2 man shop; good place for German family. At a bargain. Phone Kildare 6728.

BAKERY—UNUSUAL OPPOR.; NEW MOD. up to the minute; well estab. trade on N. side.; reas. rent. Address S H 105, Tribune.

BAKERIES—FULLY EQPD.; EASY TERMS. Low as $200 dn. A. Loebig, Inc., 1912 Lake

BAKERY—DOING GD. BUS. FOR PARTICUlars, Max Engler, Three Rivers, Michigan.

BAKERY—FULLY EQPD.; GOOD LOC.; NORTH SIDE; MUST SELL. SUNNY. 4630.

BAKERY—GOOD PAYING BUSINESS; REAsons for selling. Call Buck. 0279.

BARBER SHOP—LP.; 4 CHAIR; EXC. LOC.; same owner 8 yrs. 209 S. State, R. 430.

BARBER SHOP—3 CHAIRS. 6341 N. Clark-st.

BARBER AND BEAUTY SHOP—ALSO FIXtures; new, used. PAIDAR, 1120 N. Wells.

BEAUTY SHOP—ESTAB. 5 YRS., HYDE PK. Excellent following; completely equipped; low rent; kit. apt. in connection if wanted; sell reas. Address C C 556, Tribune.

BEAUTY PARLOR FOR SALE—SUPPLIES, equipment; cash; easy terms. Catalog sent. GIBBS & CO., 21 S. WABASH-AV.

BEAUTY SALON—ESTAB., GOOD CLIENtele, new equip.; must see to appreciate; wond. oppor.; owner leaving city. Buc. 6442.

BEAUTY SALON—NEAR N. SIDE, COR. loc.; estab. bus. Address S G 453, Tribune.

BEAUTY SALON—EST. 6 YRS., N. SIDE, 5 booths; cash $300; bal. terms. Linc. 6641.

BEAUTY SHOP—EXCEL. BUS. EST. 8 YRS. Sell account ill health. Cicero 2379-W.

BOARDING, ROOMING HOUSES ON SOUTH Side; long lease. Another old saying; "Don't saw off the limb you're sitting on." For more, see Real Estate columns.

BOOK-SCHOOL STORE—3 LIVING ROOMS; steam heat; $200 cash. 3706 Southport-av.

BREWERY.

Small brewery near Milwaukee, partially equipped. Contact for output. $6,500. G. Held, 3229 N. Green Bay-av., Milwaukee.

CAFE-NIGHT CLUB-BAR—CHICAGO'S MOST beautiful, good high class business, best of equipment; all licenses paid; wond. opp.; ½ interest or all; very reas. Midway Gardens, 6060 Cottage Grove.

CAFE [6100 CLUB]—DANCE HALL AND all equipment as is. Low rent. Sell reasonable. Phone Juniper 0151.

CANDY, POPCORN STORE—NEXT TO THEATER. 5743 CHICAGO-AV.

CANDY-POP CORN STORE—FULLY EQUIP. Good loc.; sacrifice. 7046 Jeffery-av.

CANDY STR., SCHL. SUP., RELIG. GOODS. Reas. 1341 W. Erie. Monroe 3506.

CANDY, CIGARS, SCHL. SUP., FOUNT.—No comp. Must sell. 4033 Irving Park blvd.

CIGARS, DRUGS, LIQUORS, LUNCH—GOOD location for Pharmacy. All you need—prescriptions; beautiful fixt.; cheap rent. $4,000 cash. Address D 441, Tribune.

CIGAR STORE, FOUNTAIN IN 360 ROOM hotel; exc. opp.; $1,500 cash. 918 Wilson.

CLEANER-TAILOR SHOP—GD. LOCATION. Beautiful modern store and fixtures. Est. 5 years. Equipped to clean on premises. With complete Band Box Unit. Can be had with or without Unit or will sell Unit alone. Act quickly. 1414 E. 55th-st.

CLEANING, TAILORING, FUR STORE—N. S. loc.; very reas. 1109 Berwyn-av.

COTTON FROCKS AND LINGERIE STORE. Season on now. Exceptional opportunity for quick sale. Chance for lady or couple. 1593 Milwaukee-av.

DANCE HALL, RESTAURANT, TAVERN, gas station; big business every day. Three Rivers, Mich. Price $11,000, part cash. Lloyd Realty Co., 139 N. Clark-st. Cen. 8311.

— — DELICATESSEN, FOOD SHOP — — Fully equipped. Also bake oven. Big opportunity; best cash offer today takes it. 831 MAIN-ST., EVANSTON.

DELIC.-LUNCH—EXCEL. OPP. FOR COUple; mod. fixt.; large stock; in S. Shore apt. dist.; barg. 7508 Kingston.

DELIC.—3 RMS., BATH, STM. HT., CLEAN stock, nice fixt., dg. fine bus.; going to hospital; cheap on terms. 614 E. 71st.

DELI.—EST. BUS.; LIV. RM.; STM. HT.; NO competition; $550. 3757 Sheffield.

DELICATESSEN—ESTAB. GOOD LGT. HSkpg. neighborhd.; bargain. 916 Buena-av.

DELICATSN.—A1 CORNER; BIG STOCK. Here 10 yrs. Pr. $750. 4056 N. Irving-av.

DEL.-GROC.—OLD EST. NEIGHBORHOOD store; rt. $16. 4 rms. $375. 1312 Barry-av.

DENTAL OFC. ADV. 2 CHRS. GD. INC. FULL pr. $1,000 ch. Address S H 279, Tribune.

DRESS SHOP—100% LOCATION. STORE 20x80; modernistic, merchandise about $500; come and look. Gordons, 5624 6th-av., Kenosha, Wis.

DRUG STORE—N. W. SIDE; EST. 25 YRS.; also good income real estate; business and R. E. worth $55,000. Price $36,000; no brokers or exch. Address S G 68, Tribune.

DRUG STORE—OLD ESTAB.; $800 CASH OR partner $400; near Loop; luncheonette stand; good business. Case, 11 S. La Salle.

DRUG STORE—ESTABLISHED 15 YEARS. 2001 FULLERTON-AV.

DRY GOODS—MEN'S WEAR, SHOES. DOing profitable bus. Sac. for quick sale. $5,000 to handle. Address S H 308, Tribune.

ENGRAVING BUSINESS — ESTABLISHED. All equip. and good will for $1,000; exc. opportunity. Address S H 238, Tribune.

FILLING STA.-TOURIST CAMP—AT GATEway to Fla.; 5 r. hse., 4 cabins, shower hse., lunchrm., garage, barn, chick. coops, elec. lt. plant, running wtr.; grapevines, pear, peach, pecan, shade trees; 18 a. on main hiway.; river frontage. Pr. $4,800. Ph. Kil. 6634 or write H. Olfort, Yulee, Fla.

Fountain Luncheon and Bar.

2 diff. locations both in loop, going day and night bus., long lse., reas. rent; big barg.; gd. terms. Address S J 585, Tribune.

FLORIST SHOP OR FIXTURES; A-1 COND. Reas. 6808 Sheridan-rd. Inf. Sag. 6308.

FOOD SHOP — BUSINESS DIST.; REAS.; must sell. 4935 W. 14th-st., Cicero.

FORMULA FOR PYORRHEA CURE—APproved by dentists. Guaranteed. Investigate for proof. Address D 473, Tribune.

FRUIT AND VEGETABLE STORE—BEST loc. north side; reas. rent. Est. 10 yrs.; $2,000 cash req. Gribble, 4545 Broadway.

Furniture Business Retail.

Good loc. on State-st., Hammond; 2 story, 50 ft. front brick bldg.; other bus. consumes time. Stock of new and used furn. Office partitions and fixtures. Going business. $1,000 and it's yours. 543 State-st., Hammond, Ind.

FURNITURE BUSINESS FOR SALE; OLD established in western suburb; modern bldg. Reasonable rent. Owner retiring. Only responsible parties need reply. Address S F 260, Tribune.

GARAGE AND SERVICE—GOING BUS.; wonderful opportunity; est. 20 yrs.; 125 ft. on Broadway; adapted for new and used cars. Address S J 226, Tribune.

GARAGE — 100X115; MODERN BRICK building; estab. trade; completely equipped. 228-34 E. 69th-st. Triangle 2566.

GARAGE—150 CAR, GOLD COAST; LOW rent; deposit only. Applicant must have $10,000 cash. Address S G 211, Tribune.

GARAGE BLDG. AND BUS.—SERV., BATT. and used expert chance. Sac. sm. dn. paymt. Exch. for? Address S J 228, Tribune.

GARAGE—150 CAR, N SIDE, RENT, $150. Good apartment location. Priced right. P. J. MANUSOS, 160 N. La Salle-st.

GARAGE—UPTOWN DIST., GOOD THEAter parking bus. Address S H 234, Tribune.

GARAGE—100 CAR; FULL; $1,500, BARG. AL WEISS, 160 N. La Salle-st.

GARAGE—12 TRUCKS, BRK. JUST WEST of loop; stm. htd., $6,500. Seeley 4461.

GARAGE-FILLING STA.-REPAIR SHOP—50 cars, 90% rented, eqpd., $500. 2524 W.Lake.

GAS STATION AND BULK PLANT—NOW operating. Good location for wholesale and retail gas and fuel oil business. Excellent opportunity for experienced operator. Price, $8,000. Address C B 407, Tribune.

GAS STATION AND TIRE STORE—BEST corner in Waukegan; new buildings; fully equipped; closed bank will sell on favorable terms. See Mr. Hokanson, 513 Davis-st., Evanston. Greenleaf 1618.

GAS STA.—4 PUMPS, 3 PITS AND GArage; will lease; returnable rent deposit all required. 902 S. California.

GAS-SUPER STA.—125 FT. FRONT; FULLY equipped repair shop. 18,000 gal. mo. 7 enc. pits. Michaelson. Randolph 4780.

GAS STA., N. E. COR. 87TH-LOOMIS. ONE stop station. Long lse. Fully equipped. Priced right. Retiring. Radcliffe 7816.

GAS STATION ON BUSY SO. S. COR. pumping 8,500 gal. gas; fully equip. Price $1,000, cash. Address P T 535, Tribune.

GAS STATION—GOOD BUSINESS; WASHgrease stand; $1,200. Belmont 8760.

GAS STATION WITH PROPERTY—130,000 gal. 1934; $5,000 req. 3123 N. Ashland-av.

GEN. MERCH. STORE IN COLORADO—FOR Sale—Well established; dry climate with plenty sunshine; nice store building, clean stock and modern home; everything ready for business and comfort. For details phone Van Buren 6109.

GROC.-DELIC.—STM. HT., LIV. RMS.; $12,000 yr. bus.; serious illness; sell at inventory or any reas. offer. 2507 W. 59th-st.

GROCERY-DELIC.—GOOD BUS.; CORNER location; no compet. 1401 Bryn Mawr.

GROC. AND MKT. — LIVE CORNER LOC. For appoint., Mr. Arnold, Lakeview 7067.

GROC., MEAT MARKET—EXC. BUSINESS, money maker for cple. 6816 N. Hilldale.

BUSINESS OPPORTUNITIES.
Businesses For Sale.

HAMBURGER AND CHILI PARLOR—NEXT to theater; for sale, acct. sickness, very reasonable. 3433½ W. North-av.

HOSIERY AND LINGERIE DEPT. IN ESTabl. loop corset shop; excellent business. Address S H 398, Tribune.

HOTEL—SMALL, SUITABLE FOR COUPLE; easy to handle. Located E. 63d-st. Very reas. rental; completely furn. Price very low. H. Edelman, 10 N. Clark, Room 402.

HOTEL—50 RMS.; WELL LOC.; THE MOST mod. furn. hotel on South Side; might also sell int. in bldg. Address D 244, Tribune.

HOTEL—90 RMS., PRI. BTHS.; RENT $400; excel loc.; will net $400 mo.; price $4,000. M. De Woskin Co., 105 W. Madison, Sta. 9891

HOTEL—110 RMS., KITNTS. AND SLPG. Rt. $350 mo. Well fur. Gd. inc. $1,200 req. Steinbock & Alexander, 160 N. La Salle.

LAUNDRY ROUTE AND TRUCK; GOOD bus.; $750 cash. Address S H 331, Tribune.

LUNCH ROOM—1 BLK. FROM HIGH SCHL. with 7,000 students. Doing $25-$30 a day. Only lunch room within school vicinity. Closed evenings and Sundays. Sacrifice at low figure. 605 W. 111th-st.

LUNCH [FOUNTAIN]—IN LARGE 90% filled Michigan-av. bldg.; a busy and profitable business. Address D 391, Tribune.

MANUFACTURING-MAIL ORDER BUSINESS—Operating on national scale; outstanding patented product in big demand; over 200% profit. Real buy for man with $5,000 and sales and office experience. ADDRESS B J 264, TRIBUNE.

MEAT MARKET—MODERN; NORTH SIDE. Small down payment. Wellington 9315.

MEAT MKT.—IN CONNECT. WITH GROcery; good loc.; rent or sell. Longb. 8820.

MEN'S FURNISHING AND CLOTHING, unusual oppor., long est. North Shores sub. of Chicago; not less than $3,500 cash is necessary. Address S G 325, Tribune.

MEAT MARKET—EXCELLENT LOCATION; doing fine business; modern equipment; reas. Call at 8048 W. 46th, Lyons, Ill.

MEAT MARKET—MOD GD. 2 MAN SHOP; 10 mi. Chgo.; N. W.; reas for selling other business. Information, 3942 Montrose-av.

MEAT MARKET FOR SALE OR RENT. UP to date. Call Juniper 5751.

METAL SPECIALTY—NEW.

Tooth paste dispenser. Fastens to wall. Holds tube ready for use. Cash or royalty. ADDRESS B P 19, TRIBUNE.

MILK STORE—2412 BLAINE PLACE. RENT $20. $125 for quick sale.

MILLINERY—HIGH CLASS—PAYING; LOOP shop; retiring. Address S F 241, Tribune.

NIGHT CLUB—BEAUTIFUL; WITH SERvice bar, grille, summer garden, lg. kitchen. Loc. on the N. Side; must be seen to appre. Fully equipped; nothing to buy; all 1935 licenses incl.; same owner for 13 yrs. Will sacrifice for $6,500 cash. Rent $150 mo. For further information call Irving 5496.

NIGHT CLUB — FINEST IN NORTHERN Illinois; for sale for cash. Address B P 12, Tribune.

PATENT — LIQUOR BOTTLE; GOOD FOR novelty. Reas. Address S E 54, Tribune.

PHOTO FINISHING PLANT—COMPL. EQPD. Incl. Pako printer; Eastman enlgr. chem., etc. Best offer. 7241 Sheridan.

PLBG. & HTG. BUS.—FACTORY BUYING connection. Real oppor. $300 cash will handle. Address D 247, Tribune.

PICTURE THEATER—MODERN; FIREproof, 850 seating capacity, center of retail district Kansas City. Fully equipped; reasonable rent. Werby Realty Co., Kansas City, Mo.

PIN GAME MACHINES; WELL ESTAB. bus.; gd. locations. Hi-Grade Mach's., Inc. $150 wk. Only cash consid. $3,000. Hum.7872.

PRINT SHOP—GOOD EST. LOC.; RENT $15 mo.; pr. $275. Address S H 529, Tribune.

RENTAL LIBRARY—LOW RENT; LIVING quar.; est. 4 yrs. Address D 372, Tribune.

RESTAURANT WITH BAR—IN LOOP; OLD established business. Price $3,000; half cash. Call Monday. Dea. 6460.

RESTAURANT TAVERN—BUSINESS $900 weekly; $4,000 cash, no trades; owner sick. Lloyd Realty Co., 139 N. Clark-st.

REST. 1007 LELAND-AV. 36 SEATS. ELEC. refrig. Sac. Terms. For keys see O. P. Curran, 4545 Broadway. Long. 2821.

RESTAURANT—SEATS 50; GOOD BUSIness; reasonable. 534 S. Dearborn-st.

REST.—OLD EST. PLACE; BEST LOC. ON the west side. 4 Madison, Oak Park.

REST.—SEATS 60, EST. 17 YRS., OAK PK., to be sold cheap for cash. Euclid 9707.

RESTAURANT — GOOD BUSINESS. PERcentage rent. See this. Hollycourt 1211.

ROADHOUSE—FULLY EQUIP.; GOOD LOC. 7332 Irving Pk.-blvd., River Grove 1389.

RMG. HSE.—45 RMS., NR. I. C. RENT $150 mo. 9 baths, R. W. $1,500, tms. 6 apt. bldg., rms. off hall, $3,000 req. Also vacant 6 flat. Barnes, 82 W. Washington. Ran.0185.

ROOMING HOUSE—N. RACINE-AV., NEAR Fullerton exp. L; 19 rooms; very reas. rent; will divide; excel. location. Fra. 8384.

RMG. HSE.—12 KITNTS., 3 SLPG. RMS. All rented. Overstuffed furn. Good loc. sac. for other bus. $400 cash. Fairfax 3005.

RMG. HSE.—WOODLAWN, 12 RMS., KITS., well furn.; 2 car gar.; rt. $50; gd. inc. Sac. quick cash sale. Widow's opp. Mid. 8591.

RM. HSE.—FUR., 42 RMS., 63D-KENWOOD. $1,500 req. $200 rt. Address C 332, Tribune.

RM. HOUSES—ALL SIZES; ALSO LEASEholds. Mullen, 6308 University. Dor. 0020.

RMG. HSE.—16 RMS., 2 FLAT., GAR.; RT. $55; 2 y. lse.; big inc.; sac. 934 Eastwood.

RMG. HOUSE—36 RMS.; TAKE BEST CASH offer; rt., $50. 2950 Lake Pk. Vict. 4763.

ROOMING HOUSE—14 RMS.; INC. $45 wk.; rent $40. Pr. $300. Delaware 1690.

RMG. FLAT—6 RMS., NEWLY FURN.; NR. Lincoln Pk.; gd. trans. Ph. Diversey 9370.

ROOMING HOUSE—18 RMS., NORTH, 5 baths, mod. All rtd. Rent. $75. L. V. 0642.

RMG. HSE.—35 R. KIT. NR. L. DEC. MOD.; eqpt.; pri. bths; rt., $150; $1,500. L. V.4669.

SANITARIUM — 116 S. MICHIGAN-AV.; established over 10 years; completely equipped for electrical, light and bath treatments; 3 electric light cabinets, 4 infra-red lamps, Alpine-Kromayer lamp, 2 Fischer Diathermy machines, 3 massage tables, colonic outfit, 3 galvanic machines, 2 showers, 2 cycles, 3 reducing machines, 3 elec. bakers, 14 cots completely equipped, 33 lockers, linens and complete furnishings. Rent $200. Value $7,500; our price $2,000; terms. D. & M. FINANCE, 215 W. Randolph. Fra. 1966.

SANDW. SHOP AND TAVERN — PROFIT 1934 guar. over $3,800; same owner 6 yrs.; has other business; first $1,250 takes it; factory and transfer location. Phone Euclid 7499, or address S H 231, Tribune.

SCHOOL STORE-FOUNTAIN LUNCH, ETC. Old estab.; 2 schools; $25-$30 daily; sac. account illness; $700, terms. 701 Center.

BUSINESS OPPORTUNITIES.
Businesses For Sale.

SHOE REPAIR SHOP—1ST CLASS, WITH living rooms in rear. Good business location. 6632 S. Ashland-av.

SUMMER RESORT—420 AC. BEAU. WOODed with private lakes and river; 3 rent. prop. complete, fur. Light plant, engine and saw for bldg. material, wood, 3 car garage with living quarters. Fine water; tel. Good income. Large possibilities. $1,000 down; 50 mi. S. of Duluth, U. S. 53. Cir. on request with photos. Owner, 339 Van Cortlandt Park-av., Yonkers, N. Y.

TAILOR—MERCHANT SHOP, EST. 35 YR.; val. $5,000. Sac. $450. 1567 Ogden-av.

TAVERN-PHILLIP'S "66" FILLING STA.—3 rm. cottage, 2 car gar., and tourist cabin. 108 ft. on Lake-st., ½ mile W. of York-st. "S.S. Tip-Top." Elmhurst, Ill. Elm. 4222.

TAVERN LOC. FOR RENT ON SOUTH side, with dance floor; good spot. See Fred Newman, 213 E. Garfield-blvd.

TAVERN—MOST UNIQUE TAVERN ON THE N. S.; must sell on account of other bus. ADDRESS D 149, TRIBUNE.

TAVERN, DANCE HALL—SEATS 110—LIcenses bought; good income; reas.; sell acct. illness. For inform. call Albany 3021.

TAVERN-LUNCHRM.; OWNER ILL; GD. bus.; transfer cor.; buyer must have at least $2,500. Address S G 500, Tribune.

TAVERN—ESTAB. BUSINESS; DANCE FLR. Cannot handle alone account death. 5150 N. Clark. Ardmore 4350 or Longb. 6526.

TAVERN—ESTAB. BUS.; GOOD LOCATION; a bargain. Call Ardmore 4250.

TAVERN—SEVERAL REAL BARGAINS. Met. Bus. Ser. 201 N. Wells. Rand. 8884.

TAVERN-REST.—ALL NEW EQUIPMENT. Sell acct. other bus. 324 S. Halsted.

TAVERN—N. W. SIDE. GOOD LOC. DOING good bus.; reas. Ph. Pens. 3858, 5-6 p. m.

TAVERN—WITH EQUIP.; RESTR. FACILIties; S. Halsted; at sacrif. Went. 5718.

TEA ROOM-RESTAURANT—BEST NO. SIDE location; reas. Address S B 480, Tribune.

TEAROOM—EST. 12 YRS.; GD. BUSINESS; reasonable for cash. La Grange 710.

THEATER—550 SEATS. NORTHERN INdiana. Paying. Address B O 4, Tribune.

TIRE AND BATTERY STORE — ADJAC. filling sta., pumping 45,000 gal. monthly; low rent. Open Sun. 114 W. North-av.

VARIETY STORE—5C TO $1 COMPLETE, clean stock. 3312 Montrose-av.

NONE BETTER

Hotel—50 rooms; 7 bldgs., 2 acres, trees. Finest year round home; all on large lake, Michigan, near Chgo.; "millionaire nebrs." Best resort property; cost $50,000, worth it; $13,700 cash; mtge. $5,300, due '46. Investigate! Surprise! Owners only. Address B P 18, Tribune.

VERY DESIRABLE GOING BUSINESS SUITable for woman or couple, net annual profit $3,300, with splendid oppty. to materially increase. Selling at sacr. necess., leaving city. Phone Superior 2906.

GOING TAVERN—GOOD NEIGHBORHOOD; prominent corner; reasonable rent; small investment required. Sell on half interest or all. At a bargain. Rices—5th and Madison-st., Gary, Ind.

MOST POPULAR, BIGGEST MONEY MAKing summer resort hotel, fully equipped for one hundred guests, Wisconsin lake, for sale reasonable. Stand rigid investigation. Bank ref. Address B O 13, Tribune.

ONE OF THE LARGEST WHOLESALE drug houses in the middle west will sell cough drop division. Nationally established and doing a good business. Address B O 46, Tribune.

ESTAB. FACTORY — FULLY EQUIPPED; baraign; terms. Longbeach 4636.

FOR SALE LIVE FORD DEALERSHIP—ADDRESS B P 28, TRIBUNE.

SMALL PRINT SHOP — MUST BE SOLD acct. death; no dlrs. R. 25. 117 N. Wells.

IF THE KIND OF STORE OR BUSINESS you want to buy is not offered for sale today why not advertise in the Business Opportunity Wanted Column? Stop in today at The Tribune Want Ad Office, Madison and Dearborn-sts., or call Superior 0100. Ask for an Ad-Taker.

Partnerships and Investments.

UNUSUAL OPPORTUNITY—
A position as store manager of a unit of our national chain of paint and gift stores is offered to a man with average ability in Chicago and cities over 25,000. A salary of $50 a week assured; $900 cash required for mdse., doubly protected. Equipment and adv. program financed by company backed by an AAA1 rated mfgr. Operating units open for rigid investigation. Write, stating qualifications, references and phone. Address S E 52, Tribune.

SPORTING GOODS, TOYS MFR. [INDIANA Corp]—Needs efficient person to help it grow and expand. Business becoming unwieldly because of needed help. Sell 49% to reputable party. Party invest'g must be an officer and devote full time. Bus. 8 yr. old. Survived depression. Made profit last year. Have 4,000 accts., incl. Sears', Field's, Ward's, Woolworth. If nec. can move plant to Chgo. Wonderful future. Address E 111, Tribune.

Financial Independence.

Man wanted to open independently owned chain store in Illinois, Iowa, Wisconsin, Indiana, or Michigan, dealing in paints, wall paper, auto supplies, sporting goods, etc. About $700 required for merchandise. For full details address C A 315, Tribune.

RELIABLE PERSON TO MANAGE BUSIness in each county, Ill., Mich., Ind., Wis. and Iowa. Nothing to sell; permanent, profitable. We show you; exp. unnecessary. $87.50 cash required for equipment. Repres. in your district soon. Write qual., giving ph. and address. Address S J 290, Tribune.

AN UNUSUAL OPPORTUNITY FOR 7 MEN to make a permanent connection with an old estab. trucking concern. Must be prepared to buy low priced tractor and trailer. Address S J 285, Tribune.

ATTR. PROPOSITION CONSISTING OF 20% stock interest in well estab. Chicago brewery showing good earnings. Address S H 106, Tribune.

WANTED—$25,000 FOR INVESTMENT with great possibilities. Fully secured. No brokers. References exchanged. ADDRESS S H 312, TRIBUNE.

EXCEPTIONAL OPPORTUNITY FOR man with $5,000, services optional; money needed for expansion. Practically no competition; big field. Address S J 287, Tribune.

WTD.—PARTY TO INVEST FROM $3,000-$5,000 well est. bus. with or without services. Address SJ 408, Tribune.

MAN OR WOMAN, WITH OR WITHOUT serv.; invest. cosmetics mfg.; new mktg. idea, selling to dept. stores. Dea. 7933.

FOR ESTABLISHED COUNTRY SANITARium treating mild mental and aged. $500 necessary. Address D 511, Tribune.

MEN—TO OPERATE NEW WILBUR-SUCHard chocolate route. $475 cash for mdse.; Machines full. Profitable; perm. Dea. 9859.

BUSINESS OPPORTUNITIES.
Partnerships and Investments.

AN UP TO DATE INDUSTRIAL PLANT IN Chicago area, whose appraisal is $300,000 and clear, wants $75,000 for working capital. Will consider giving substantial interest to right party with or without services. Strictest investigation invited. Plant will show excellent record of earnings. Address D 410, Tribune.

SALES EXECUTIVE—OLD ESTABLISHED corp. dealing with national accounts desires services of executive with high grade contacts and willing to invest $5,000 or more in interesting business with unusual possibilities. Must have creative ability and progressive ideas for advertising, sales and promotion campaigns. Address S F 262, Tribune.

Distributors.

DISTRIBUTOR WANTED, CHICAGO TERR.—Detroit concern, backed by management of long experience and established reputation. Unique patented mechanical device, almost noncompetitive. List price, $75. Important in most industrial plants, some requiring few, others up to several hundred. Necessity in all auto repair shops. Pays for itself in 30 to 90 days. Applicants must have A1 record and carry all accounts. ADDRESS B O 47, TRIBUNE.

WANT RELIABLE, HONEST, SINCERE men with $300 cash to manage new units in protected territory. Clean, established, high grade, very successful business, nationally known and rated. Money positively secured and returnable. Chicago and some Illinois cities left. Also outside cities. Everything furnished. No selling. Good for $45 week to start. We need men, but you must attend to business. Ref. req. later. Give phone. Address D 503, Tribune.

ESTABLISHED MANUFACTURERS WANT reliable energetic distributors, jobbers and salesmen, throughout Illinois and the United States, to handle a fast selling repeat item with the drug and grocery trades. This article is now being advertised nationally. Write us immediately for territory and details of this opportunity to cash in on a 30% commission deal. Address S H 363, Tribune.

MEN TO MANAGE

demonstrators in chain drug store and department stores. We open office, pay rent, etc.; openings in every city; no experience necessary. We train you. $50 commission weekly and up easily earned. $295 required; fully secured. ROOM 1204, 8 S. DEARBORN.

OPERATORS WANTED—SMALL INVESTment, $125 put you in new penny cigaret vending machine business. Big steady income. Out-of-towners are invited to write. S-A-S Co., 140 N .Dearborn. Room 604.

CAPABLE EXECUTIVE—TO APPOINT AND direct exclusive managers of national merchandising system; good references and $2,000 deposit required. $750 monthly to right man. Address B H 472, Tribune.

OLD ESTAB. MFG. WANTS MAN FINANcially responsible as exclusive distrib. for Ill. and midwest; products in big demand. Demonstration will convince. Phone or write L. B. Smith, Morrison hotel.

4 MEN, CHGO. DIST.; WHOLESALE; EXCL., perm. Should clear $300 mo. up; not a promotion; old, highly rated firm; $350 req., fully secured and returnable. Give phone in answer. Address S J 288, Tribune.

DISTRICT AGENT FOR CHICAGO, MIDDLE west, rep. European wine concern; must have license. Interview Monday after 3 p. m. Mr. Kruskal, Stevens Hotel.

NATIONAL AND STATE DISTRIBUTORS—Wanted for Medal Household specialty, popularly priced. GAGE-WHITFIELD CO., 308 S. Phillips-av., Sioux Falls, S. D.

DISTRIB. EVERYWHERE—CAPABLE ORG. sales force; drug prod. unusual merit. Inv. for mdse. R. 706, 330 S. Wells, Chicago.

Concessions, Locations, and Leases.

TWO ESTABLISHED SHOPS—IN NORTH Michigan-av. district and one in Wilson-av. district on Sheridan-rd., wish to rent space in their shops to established milliners who have a following of their own. COOK ESTATE, 161 E. Erie-st. Superior 2875.

Space in Sheridan-rd. shop..............$25
See Johnson, 4535 Sheridan. Grace. 0690.

RESTAURANT.

SHERIDAN-RD.—WILMETTE.
A party must be capable of meeting and catering to volume high class trade. Stanley K. Gage, 105 N. Clark. Cent. 3513.

WANTED — BOYS' CLOTHING AND FURnishing Department Manager; to lease department in men's retail clothing and furnishing store. Northern City of a half million; prominent corner; excellent opportunity. Address B P 21, Tribune.

Restaurant—Heart of Loop.

For rent, fully equipped for 500 people. Exp. restaurant man. State phone number. Address S J 411, Tribune.

TO LEASE—SPACE FOR WOMEN'S AND children's shoe department in live department store city of 5,600 in southern Wisconsin. Must be responsible party. Address B P 14, Tribune.

AUTO SALES AND SERVICE

543 Madison-st., Oak Park, heart of auto row, 25x115. Low rent at $50 month. For appointment call Austin 3121.

Concessions, Midget City,

Various other locations at San Diego Fair. Call Superior 0780 Monday.

WANT HOOK-UP WITH LOCAL FREIGHT Co. making pickups. Must move into our terminal. Address S J 343, Tribune.

SHOE DEPT. — MODERN SUBURB. DEPT. store; fine chance for expd. man with capital. Address S F 276, Tribune.

CHAIN AND DEPARTMENT STORES. SUMmer textile articles, retails 25c; big demand, no compet. Address C 355, Tribune.

CHAIN OPR.—WILL LEASE KITCHENS IN night clubs, lrg. taverns. We solve food problems. Address S J 402, Tribune.

OHIO-ST., NEAR MICHIGAN—
Corner barber shop; business space to share. Tel. Superior 1567.

HAVE INDUSTRY FOR TOWNS OFFERING inducements. Address D 407, Tribune.

GAS STATION SITE FOR RENT—WEST Side; close to loop. Randolph 7382.

BARBER SHOP — INCLUDING FIXTURES; $40. 5050 Montrose-av. Berkshire 3690.

Business Equipment.

THE PLASTEX INDUSTRY NEEDS A manufacturer in Illinois for production of Art Goods, Novelties, etc. in Marble imitation. Experience unnecessary. 5c material makes $1 articles. Rubber moulds furnished for speed production. We place orders and buy goods. Small investment brings big returns. Big 1935 orders now being placed. Interesting booklet mailed free. Plastex Industries, 1085 Washington-av., New York.

A STEADY INCOME CAN BE YOURS AS A Kleenkoil man servicing beer coils in places selling draft beer. Without experience workers make up to $90.00 weekly and obtain their Kleenkoil machine and equipment Free. Write KLEENKOIL COMPANY, 914 E. Michigan, Battle Creek, Mich.

WANTED—SMALL DRY CLEANING EQUIPment—Good shape; also multi-roll mangle and steam press. Full particulars first letter. C. D. WARNER, Ontonagon, Michigan.

BEAUTY SHOP OWNERS, ATTENTION! Paramount multi-dryers with hot and cold air, demonstrators; like new. Sacrifice. Easy terms. 2429 S. Michigan. Calumet 4094.

POPCORN MACHINE — EASY TERMS; lunch equip. 105 N. Wacker. Andover 1799.

LAYING DOWN SWEAT CABINET FOR sale; A1 cond.; make offer. 1343 Byron-st.

SUN LAMP, WESTINGHOUSE — PERFECT condition. Sell reasonable. 4852 S. Kolin.

ATTR. KINDERGARTEN EQUIP. COMPL. Sacrifice. Address S J 410, Tribune.

Business Service.

PATENTS—SMALL IDEAS MAY HAVE large commercial possibilities. Write immediately for information on how to proceed and "Record of Invention" form. Delays are dangerous in patent matters. Clarence A. O'Brien, 268-V Adams Bldg., Wash., D. C.

MANUFACTURERS' AGENTS LOOKING FOR additional lines to sell to department electrical, furniture, and hardware stores in Pittsburgh district. Over 20 years experience. Address B P 5, Tribune.

REPRESENTATIVE—WITH HOTEL, CLUB, restaurant following; will consider representing reputable concern. Box 41, 159 E. 34th-st., New York City.

BUS. COUPLE WITH WIDE SALES EXP. on Chgo. north shore desire to represent firm. Have Evanston bus. address and secty. facilities. Greenleaf 8396.

BUSINESSES OF ALL KINDS SOLD quickly and satis. For action—see us. CHATHAM REALTY CO., 8226 Cottage Grove. Radcliffe 3375.

WANT RELIABLE CHEMICAL PRODUCTS to sell to Garages, Filling Stations, Stores and Shops on commission in Chicago. Address D 508, Tribune.

WOODWORKING PLANT—MFG. ANYTHING in wood; mass production. Inquiries solicited. Address S J 453, Tribune.

MFRS.—WE SELL YOUR SURPLUS MDSE for a small comm.; send parti., sample. Peerless Co., 4908 N. Washtenaw. Sun. 7400.

AGENCY WANTED ON ANY WORTHWHILE product. E. T. Cunningham & Co., 4140 Hamilton-av., Cincinnati, Ohio.

WANT.—PARTY TO MFG. AND MARKET hermetic refrig. unit for air cond. and household use. Address D 251, Tribune.

ICE CREAM AND DAIRY STORE—ESTABlished business; leaving city, must sell at once. Address D 456, Tribune.

IF YOU WANT WHITE METAL CASTINGS or bronze moulds, phone Humboldt 8239.

ADV. IN 250 PAPERS, $10. LISTS FREE. All states. Keator, Hartford Bldg., Chicago.

Wanted.

YOUNG MAN WITH CAR HAS $500 AND services. Address D 572, Tribune.

GAS STATION—CITY, SUBURB; BUY OR lease; give details. Address D 426, Tribune.

WANT MAIL ORDER ITEM—GIVE FULL details. Address P L 506, Tribune.

TAVERN—HAVE CLIENTS WITH CASH, ready to buy. Address S E 51, Tribune.

TAVERN—NO. OF CHGO., REAL LOC., Give full details. Address D 95, Tribune.

CIGAR STORE—LOOP; WILL PAY CASH; not a broker. Address D 329, Tribune.

WANTED—SMALL HAND LAUNDRY. Address D 542, Tribune.

SMALL OFFICE BUS., OR WHAT? GIVE price and kind. Address D 417, Tribune.

WANTED—GAS STA., CHGO. OR SUBURBS. Private party. Address S G 369, Tribune.

SM. DAILY, SUB. OR COMM. NEWSPAPER. Full details. Address S F 277, Tribune.

BUSINESS OPPORTUNITIES.
Wanted.

PATENTS WANTED ON NEW AND PRACtical electrical or non-electrical household devices to retail 75c to $5.00. Write for description and patent number for consideration. Must have appeal and merit. Will buy outright or manufacture on royalty basis. NATIONAL DIE CASTING CO., 600 N. Albany, Chicago, Ill.

AM LOOKING FOR RESPONSIBLE POSItion with option of investing money later if business shows promise. Ambitious young man, large contacts; college graduate; 7 years in present position. Address E 88, Tribune.

REGISTERED PUBLIC ACCOUNTANT WITH fifteen years' experience and fine clientele desires association with Certified Public Accountant also with clientele, with a view to forming partnership. Address C 341, Tribune.

WANTED—BEAUTY SALON N. OF CHIcago-av., E. of Clark, S. of Diversey. Give complete particulars, no. of booths, rent, lowest cash price. Address P L 507, Tribune.

PARTNERSHIP WANTED—RETAIL DRY goods store or dress manufacturing. State street experience; services with investment. Address D 330, Tribune.

BUILDING, REMODELING, CONSTRUCTION supt., with small capital, wants to contact any one capable of getting business. Address D 444, Tribune.

WILL BUY FOR CASH YOUR SURPLUS discontinued or warehouse merchandise; also stores or factories. Gordon, Inc., Room 201, 139 N. Clark-st. Dearborn 2930.

EXP. SALES AND OFFICE MGR. WANTS estab. small manuf., wholesale or office bus., $2,000 up. Must be paying. Full particulars. ADDRESS D 570, TRIBUNE.

WTD. MFG. BUS.; 50-100 SEWING MAchines equip. to make house dresses. Chicago or vicinity. Give full particulars. Address S H 340, Tribune.

WANT—SMALL MANUFACTURING OR JOBbing business; not over $1,000; state particulars. Address D 519, Tribune.

TO LEASE APT. HOTEL, N. S., FURN. or unfurn., abt. 75 units, pri. pty. Gentile, exp. opr. Address G 96, Tribune.

PRINT SHOP WANTED—WE HAVE CONtacts and business but no eqpt. Best refs. ADDRESS S H 233, TRIBUNE.

WANT BEST CASH BUSINESS FOR $5,000—No partnerships. State fully. Address C 334, Tribune.

CIGAR STAND OR CIGAR STORE IN LOOP Office Building. Give particulars. ADDRESS D 555, TRIBUNE.

GARAGE—GOOD PAYING; STORAGE, FOR cash. Address S B 334, Tribune.

APT. HOTEL LEASE WANTED—SETTLEment immediately. Address D 455, Tribune.

BEAUTY SHOP—MEDIUM SIZE; N.W. SIDE preferred. Address D 452, Tribune.

GAS STATION—RENT OR BUY LEASE ON good going station. Briargate 8580.

MEAT MARKET—EXC. LOC.; GD. BUS.; mod. equip.; reas. Dorch. 5945. Sun. 8-12.

YOUNG WOMAN—INTERESTED BUYING A sm. bus.; give det. Address D 414, Tribune.

WTD.—SM. TRUCK WITH SOME HAULING downtown. Address D 447, Tribune.

YOUNG MAN WILL INVEST $400-$500 IN legitimate bus. Address D 571, Tribune.

PRINTING MACHINERY AND SUPPLIES.

WE USE REG. FOUNDRY TYPE METAL. 4 FTS. 6 PT. COPP. PLATE, 1-2-3-4. $2. 4 FTS. 12 PT. COPP. PLATE GOTH., $2.50. OVER 100 TYPE FACES.
6 PT. COMPLETE FT., 25A-50a, $1.25.
8 PT. COMPLETE FT., 25A-50a, $1.65.
10 PT. COMPLETE FT., 25A-50a, $2.60.
12 PT. COMPLETE FT., 25A-50a, $3.30.
14 TO 72 PT. PRICES ON REQUEST.
USED [But Good] CAL. TYPE CASES, 75c. RULEX QUICK TYPE WASH, $1.05 GAL. ALMOST NEW HAMILTON STL. GALLEY RACK AND 150 GALLEYS 8¾X13, $55. WE MANUFACTURE TYPE, BORDERS, ETC. NEW TYPE CATALOG FREE. DEPT. 11. RULEX TYPE CORP., 549 S. WELLS, CHI.

NEW FOUNDRY TYPE, COMPLETE FONTS with cases. $1.50 per case compl. 6 point Gothic series 1-2-3-4 compl., $2. 12 point Gothic series 1-2-3-4 compl., $3. Presses, inks, cases, leads, slugs, rules. 1119 S. St. Louis-av. Open Suns., wk. days.

BARGAINS

in Linotypes, model 5s, 8s, 14s; Intertypes, etc. E. Z. time payments. CHICAGO PRINTERS MACHINERY WORKS. 609 W. Lake.

SMALL NIPPING PRESS, 20 COUNTERS, 6 numbers; 8 counters, 8 numbers; 1 Hall bundling press, 1 Anderson bundling press, 1 22x34 in. folder, newspaper makeup. 710 W. JACKSON. MONROE 3154.

SEYBOLD 39 IN. CUTTER; LINOTYPE, model 8; Kluge, Miller, C. & P. presses, stitchers, punches, saws, new foundry type, 2-3 off. A. B. C. Machinery, 564 Randolph-st.

8X12, $50; 5X8 PEARL, $22; VIRKO, HAND presses, cutter, stone. Other equip. 3017 Carroll-av. Open 9-6 Sun., weekdays.

WANTED—LATE MODEL USED MIEHLE Vertical; must be bargain, for cash. Address S F 256, Tribune.

WANTED—2 GAS POTS FOR LINOTYPES, also 4 gas monomelts. Address S G 213, Tribune.

SMALL PLANT, GUARANTEED VOLUME business; small invest.; terms. Other int. need my attention. Address S J 583, Tribune.

WANTED—IMMEDIATELY, B. KELLYS, Miehle verticals and 22x34 swing backs; quote best price. Address S F 279, Tribune.

WANT—WELL EQUIPD. PRINTING PLANT with 1 or 2 Kelly's or M. V.'s, and mod. comp. room. Address C 348, Tribune.

WTD.—USED NO. 0 OR 00 STITCHER. Pen. 3902. W. Brandl, 6254 Waveland.

NEW HARD FOUNDRY TYPE IN ORIGinal packages. 1150 Diversey-pkwy.

AUTOFED OFFSET PRESS, $300; FOLDER, $75. PRUITT, 172 N. La Salle-st.

NO. 2 KELLY, PONY MIEHLE, MILLER saws, 8x12 C.&P. Sandvik, 123 W. Harrison.

WHAT DO YOU WANT TO BUY? SEE US. 715 N. Lawndale. Open Sun. Nev. 9674.

WTD.—8X12 PRINTING PRESS; MUST BE reas. Address S J 541, Tribune.

PRI. PTY. WANTS 10X15 GORDON; MUST be barg. Address S H 441, Tribune.

WANT MULTIGRAPH, ALSO ATTACHM'TS. and parts. Address S B 452, Tribune.

10X15 C. P., 11X17 HI-SPEED NUM. MAchines; cheap. 3715 N. Halsted-st.

WANTED—12X18 GORDON PRESS AND type, for cash. Address S J 319, Tribune.

— QUALITY PRINTING EQUIPMENT. — Type & Press of Ill., 632 Sherman.

WANTED—USED HAND PRESS, 5X8 OR over. Watson, Buc. 9715. Sunday or eves.

PRINTING PLANT FOR SALE—WHOLE OR in parts. Conti, 220 W. Kinzie, Sup. 8052.

OFFICE FURNITURE AND DEVICES.

Brokerage House Equipment

2—Underwood elec. stand. bkpg. machines, with 2 util. cab. and 2 fireproof safes.
2—Remington-Rand billing machines.
1—G. E. self-filtering water refrigerator.
1—2 man bond traders desk.
1—Directors' table with 10 chairs.
1—Hand Addressograph.
ROOM 894, 208 S. LA SALLE-ST.

IF YOU CAN'T GET IT TRY US. LARGEST stock to select from. We buy your office furn. for cash. Office Furniture Clearing House, 236 W. Lake-st. Dear. 3456.

COMPLETE EDIPHONE SET. USED KARdex and Acme. Desks, chairs, files, safes, bookcases, transfer cases, lockers, typewriters, Addressograph, etc. 427 S. Wabash.

RECONDITIONED AND DISCONTINUED office furn., incl. complete suites, desks, chairs, steel filing equipment. Mead & Wheeler. 1022 S. Wabash. Wab.6626.

PAY ROLL ADDRESSOGRAPH, PURCH. 1933 by Century of Progress; reasonably priced. E. M. Stratton Sales Co., Sta. 2369.

150 STEEL LOCKERS, SHELV., EXECUtive walnut suites, safe-storage cab., desks, files. Central, 442 N. State. Delaware 8495.

BARGAINS—LOWEST PRICES—BARGAINS. Used office furniture and equipment. We buy and sell. 39 N. Halsted. Hay. 2730.

WTD.—HI GRD. STEEL LETTER FILING cabinets, Remington noiseless typewriter, comptometer. Address S J 405, Tribune.

FOR SALE—UNDERWOOD FANFOLD BILLers; slightly used; reasonable. C. L. Wyman, 5310 Fletcher-st., Chicago. Palisade 1649.

PRACT. NEW AUTOMATIC FEED ELEC. envelope addressograph and 5,000 plates, $80. 2511 N. Drake-av. Bel. 7158.

LARGE STOCK NEW AND USED OFFICE furn. at reas. prices. Kendrick Furniture Co., 218 W. Jackson. Central 4325-4326.

40 DESKS, 90 CHAIRS, STEEL FILES, STA. cabs., bookcases; cheap. 3917 Sheridan.

WORLD'S FAIR OFFICE FURNITURE AND EQUIPMENT. GEISER, 128 W. LAKE.

"WE BUY AND SELL" OFFICE FURN., fixtures. 1646 W. Madison. Seeley 2056.

USED DESKS, CHAIRS, TABLES, FILES, safes, davenports. Spitzer's, 173 W. Lake.

WANTED — USED OFFICE FURNITURE, equip.; carpeting. Address D 514, Tribune.

WALNUT EXECUTIVE FURN., SAFES, Kardex, Addressograph, 172 W. Monroe.

EXECUTIVE DESK, LEATHER DAVENPT., Files, Safes. 408 S. Dearborn. Harr. 7500.

WANTED—ORMIG OR STANDARD MAILing alcohol copy machine. Franklin 9094.

2 HIGH BACK LEATHER CHAIRS, TABLE, off. desk, arm chairs. Euclid 6297.

MULTIGRAPH, $25; ADDER, $10; PORT. type., $12; Standard, $8. 172 N. La Salle.

LARGE QUANTITY STEEL LOCKERS, SEVeral sizes. Reasonable, 236 W. Lake-st.

MIMEO., DICTAPHONE, TYPEWRITER, ADdressograph; reas. Store, 111 W. Lake.

SEWING MACHINES.

SINGER—ELEC., PORTABLE; SPLENDID sewing cond.; $20. Pensacola 1670.

WANTED—MACHINE FOR HEAVY DUTY canvas work. Address S G 447, Tribune.

FOR SALE—SINGER PORT. ELECTRIC; little used. Address S H 282, Tribune.

WILL PAY CASH FOR USED SEWING machines any make. Kedzie 1302.

PATENTS—PATENT ATTORNEYS.

PATENTS, TRADEMARKS, COPYRIGHTS. MILO B. STEVENS & CO., 53 W. Jackson-blvd. Estab. 1864. Main office, Washington.

PATENT ATTORNEY—INV. ENGINEER; est. 1892. Richard J. Jacker, Box 17, Chgo.

DOGS, BIRDS, POULTRY, ETC.
Birds.

GRAND OPENING SALE.
700 CHOPPERS IN FULL SONG, $4.29. GOOD BREEDING FEMALES, 79C.
Bird seed, 7c lb. in 25 lb. lots. Whites, Yorks, Cinn, Norwich. Hundreds to select from. Whole. and ret. Sale at both stores. Open Sunday.
3245 W. 63D-ST. 8919 COMMERCIAL.

MRS. BUSKEE'S KEB BRAND FRESHLY prepared bird foods; special health food, song restorer, condition and mating food. Special size introductory pkg., 25c. Bird supplies, foods, seeds of every type. 1013 N. CALIFORNIA-AV.

SPECIAL TO BREEDERS ONLY—SINGERS, $3; stock cages, 25c; breeding cages, 65c; seeds, 7½c lb.; females, 50c; also real whites and cinnamons. 1208 N. Crawford.

SELLING OUT 200 BIRDS—GOOD BREEDing stock. Folding Racks. Reas. GARDNER, 2311 W. Marquette-rd. Grovehill 3251.

CHOPPERS, $4; SEED, 9C; ENG. CINNAmon, Yorkshire, Nightingale. 1813 Touhy.

PARROT—PANAMA; GOOD TALKER. ALSO ANGORA CAT. CHEAP. KILDARE 7832.

BEAUTIFUL WHITE KING PIGEONS, $3 dozen. Security Co., 315 N. Curtis-st.

Dogs.

. . . . 2413 W. NORTH-AV. . . . .
Selling 200 dogs. Shepherds, $3; Police Pups, $5; Wire Haired Fox Terriers, Chows, Pekingese, Cairn Terriers, Bostons, Cocker Spaniels, Springer Span., Dachshunds. Cheap. DOGS CAN BE PURCHASED DIRECT FROM OUR BREEDING KENNELS IF DESIRED. WHEELING KENNELS, WHEELING, ILL., ON MILWAUKEE-AV., ½ MILE SOUTH OF WHEELING, OPP. DAM NO. 1.

CHEAP—ALL BREEDS.

Sheps., Fox Terr., Pekes., Scotties, Kittens. We buy. 5631 S. Ashland. Grove Hill 3241.

SELLING OUT—WIRE, BOSTON, PEKS., Chow, Toy Fox, Spitz, Shep., Irish Setter, Collie, Airedale, Cocker, Watch Dog, Pups, $1 up. Open to 10 p. m. 6705 S. Halsted.

WIRE HAIRED FOX, SCOTTISH AND Sealyham terriers, all ages; special offering of dogs over 6 months. Winshire Kennels, Ogden-av., Hinsdale, Ill.

COCKER SPANIELS — BEAUTIFUL PUPS and older dogs for sale. Reg. Many champions in pedigree. L. T. Miller, 22 N. Commonwealth, Elgin, Ill. Ph. 4216.

TODAY'S SPECIALS—BEAUT. HEALTHY Pekes, ped. Eng. Bulls, Cockers, Bostons, Wires, Police, Spitz, Sheps., Foxes, Scotties, Loring Kennels, River-rd., blk. N. Irving Pk.

SCOTCH TERRIERS, WIRE FOX TERriers, toy fox terrier; reas; Spitz puppies, Toy Shepherds and many others, $2 up. 7004 W. Archer-av., Chicago. Pros. 10176.

BOSTONS, WIRES, PEKES, POMS., SPANiels, chows, $10 up; police pups and toy collies, $3; mixed, $1; 50 others, all breeds. 4657 Irving Pk.-blvd. Pal. 3287. Alw. home.

DOGGIE HOTEL—BOARDING, PLUCKING, and conditioning. Wire hair and Boston puppies for sale. 2951 N. Halsted. Well. 5596.

DACHSHUND PUPS—ALSO PED. MALE AT stud; black and tan. 1402 S. 60th-court, Cicero, Ill.

COLLIES—TERHUNE STRAIN; MALES $20-$25. Tune in WENR Sundays, 4:45. Sunny Grand Collie Farm, R. 10, Milwaukee.

PEDIGREED WIRE HAIRED TERRIER pups. Excellent breeding. 766 George-av., Aurora, Ill. Phone 4971.

DACHSHUND PUPPIES—BLACK OR BROWN. Beautiful specimens. 352 Linden-st. Winnetka, Ill. Phone Winnetka 803.

DOBERMANN—ROEMERHOF STYLE FLASH and coat; black and tan, and red puppies. Dr. Kitterman, 5250 W. 90th-pl.

DOBERMANN PINSCHERS—REG. PUPS; 9 weeks; outstanding price. Reas. Dr. Kitterman, 5250 W. 90th-pl., Oak Lawn.

IRISH AND ENGLISH SETTERS—7 MOS.; PED. PAPERS. 2465 ARCHER-AV.

DACHSHUND PUPPIES—6 WEEKS OLD; healthy. 4228 N. Lawndale.

WIRE HAIR TERRIER—PEDIGREED; 4 year old female. Briargate 7695.

DOBERMANN PINSCHER—4 MOS. OLD; brown. Freiwold, 2437 W. 72d-st.

GENUINE ST. BERNARD PUPS—ALSO 3 yr. fem.; reas. 9136 Cottage Grove, Mon.

DACHSHUND PUPS FROM PED. AND champ. breeds. J. Walcks, 724 E. 44th-st.

DOBERMANN'S—AMERICA'S FINEST PEDIgreed show stock. 1042 Wellington.

RED CHOW—MALE, PEDIGREED, 7 MOS. House broken. Gentle. $20. Rog. Pk. 0524.

PEDIGREED SCOTTIE PUPPIES, SIRED BY imported dog. 4057 W. Harrison-st.

GERMAN SHEPHERD POLICE PUPPIES—Best quality. 5238 Elston-av. and Foster.

CHOW PUPPIES—6 WEEKS OLD, PRIVATE party. Saginaw 6298.

REG. SCOTTIES—EXCELLENT BREEDING. Personality plus; 2 mos. Euclid 7233.

ATTEND WESTERN BOSTON TERRIER club show today at Hotel Sherman.

ENGLISH SETTER, $15—
3725 Hollywood-av., Hollywood, Ill.

CHAMPION BRED WIRE HAIRED TERrier puppies. 1512 Lunt-av. Shel. 0233.

SCOTTIE, SEALYHAM PUPPIES, HOME raised. Reas. 8358 Bennett-av. Sag. 3816.

CHOW PED. PUPS—ALSO 6 MOS. OLD pup. Pri. Merr. 2462. 2024 Narragansett.

PEDIGREED BOSTON TERRIERS—A. K. C. Moody strain, $15-$25. 1022 E. 46th-st.

BEAUT. PEDIGREED TOY POMERANIAN pups; also grown. Reas. Irving 4291.

COLLIES—2 MO.; CH. SIRE SH. DOGS; A. K. C. reg.; $25-$35. 8732 S. Michigan.

WHT. ENG. BULL SHOW PUPS—CHAMP. bred; perf. every way. 315 S. Albany-av.

IRISH TERRIER PUPS—CHAMP STOCK; 1 yr. old female. Butler, Beverly 0655.

TOY BOSTON PUPPIES—PED., BAT EARS, screw tails. Tiny beauties. 5759 S. Homan.

PEKINGESE PUPS—6 MOS.; PEDIGREED; reas. 1535 N. Leavitt-st. Humboldt 7269.

CHOW PUPPIES — HOUSEBROKEN, BEAU. healthy. Ped. 1215 S. 17th, Maywood 7381.

SPRINGER SPANIEL PUPS—RIGHT FOR fall hunting. 2714 W. Cermak-rd.

SPRINGER SPANIEL PUPS; 3 MO.; CHAM. stock; reg. A. K. C.; private. Bev. 1076.

FINE SCOTTY PUPS; PRIV. PARTY; MUST dispose. Hayter. Vincennes 0242.

IMPORTED POMERANIAN—AT STUD. RED orange sable. Fee $10. Berk. 6955.

ST. BERNARD MALE PUP—IMPORTED stock; cheap to good home. 5116 N. Clark.

FOR SALE—ENGLISH BULL, FEMALE. 1235 S. 19th-av., Maywood 3214.

BOSTON BULL—MALE; 1 YR. OLD; HOUSE-broken; reas. 1266 Montrose. Edge. 5123.

BOSTON TOY PUPPIES — PED.; HOUSE broken; screw tails. Priv. Reas. 646 W.71st.

BOSTON TERR. PUPS—PEDIGREED, WELL marked; reas. Berwyn 784-W.

WIRE TERRIER PUPS—2 MOS.; BEAU. male, female; reg. ped. stock. 8119 Jeffery.

GERMAN POLICE DOGS — PEDIGREED, cheap. 5841 N. Harlem-av.

SCOTTIE PUPPIES—PEDIGREED, IMP. STK. Reg. litter; reas. 3419 N. Hamlin.

PED. LITTER OF POMS.; ALSO SCOTTIE pups, $15. 2650 Magnolia. Wel. 4927.

GREAT DANE, GOLD, FAWN, MALE, very reas. Apt. 608, 844 Montrose-av.

Poultry.

Greatest Poultry Profits
SEARS BABY CHICKS
8½c EACH
IN LOTS OF 100 OR MORE.

Choice of leading varieties, both light and heavy breeds, from hatcheries noted for producing chicks that live long and grow rapidly.

Sears is the One-Stop Poultry Supply House. COMPLETE LINE OF PURINA FEEDS, WATERERS, FEEDERS, INCUBATORS, ETC.

Sears, Roebuck and Co.
Six Department Stores in Chicago.

MICH. APPROVED WHITE LEGHORNS—Barred and White Rocks, R. I. Reds. Blood tested for B. W. D. [rapid whole blood method] by state lic. vet.; reactors removed. Member Mich. R. O. P. Now hatching. All pullet or all cokerel chicks if des. Catalog Free. Brummer & Fredericksson, Box 42, Holland, Mich.

FOR SALE—2,640 EGGS BUCKEYE INcubator or will trade for battery brooders. Lombard 312-M.

STRICTLY FRESH WIS. EGGS — WHITE—brown. 5445 Augusta-blvd. Austin 9480.

BUSINESS PERSONALS.

CASH FOR OLD GOLD
Diamonds, Pawn Tickets, Broken or Discarded Jewelry, Watches, Gold Teeth, Rings, Platinum, Silverware.
Old Reserve Gold Refg. Co.,
FOR 16 YEARS.
ON 4TH FLOOR, 159 N. STATE-ST.
Licensed by U. S. Government.

WE BUY AND PAY MORE
OLD GOLD, SILVER, PLATINUM, ANY ARTICLE—ANY CONDITION.
SID ERDMAN CO.,
RM. 1129, 159 N. STATE. DEA. 8909.
U. S. G. license. Wts., scales cert. by city scaler.

WANTED.
165 old gold watch cases............$10-$50
735 gold rings............................$1 to $10
650 gold chains...........................$2 to $40
MIDWEST SMELTING CO.,
159 N. State. Room 1231. Franklin 8769.

CHILDREN — FOR COMMERCIAL PHOTO posing; trial picture and registration, $1. Call all week. Monfort, 27 E. Monroe.

$3 REAL. PERM. RING SHA. SET TR., $1. De Mae Shop, 109 N. Dearborn. Dea. 6888.

REGULAR $3 STEAM OIL PERM., $1; FREE trim., set. Ruth's, 202 S. State. Web. 4231.

HORSES, HARNESS, AND WAGONS.

FOR SALE—POLO PONY, $125; ALSO 3 gaited saddle horse, suit. for lady. Edgebrook Riding Stables. 5879 N. Central.

FOR SALE—NEW, USED DBL. HARNESS. R. Seigel, 1325 Blue Island. Canal 3286.

Regent Dons Colonel's Uniform

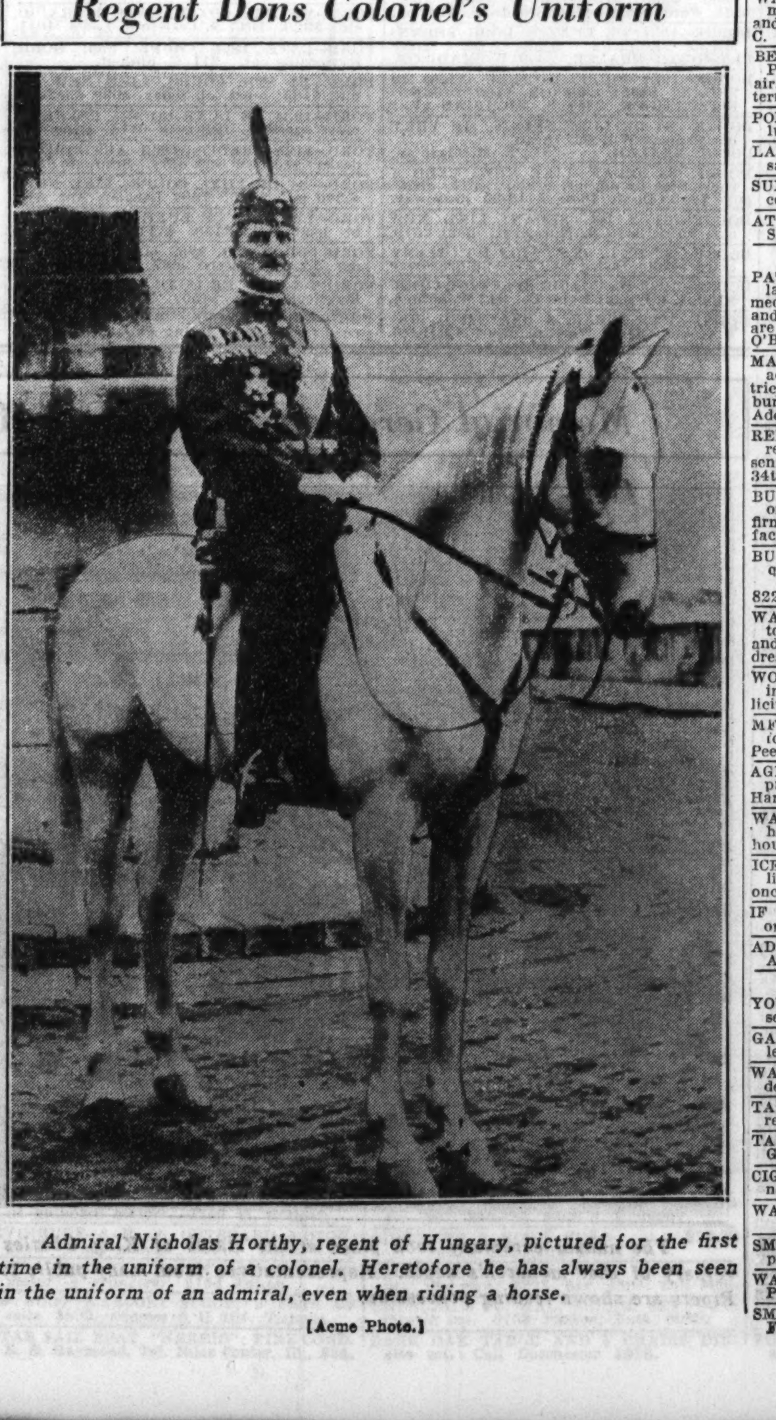

Admiral Nicholas Horthy, regent of Hungary, pictured for the first time in the uniform of a colonel. Heretofore he has always been seen in the uniform of an admiral, even when riding a horse.

[Acme Photo.]

USED AUTOMOBILES FOR SALE.

FOUR CARLOADS OF BRAND NEW 1934 "YEAR AHEAD" STUDEBAKERS

MUST BE SOLD AT ONCE!

SAVINGS UP TO $200 PER CAR

YOU CAN GET

a "Year Ahead" 1934 Studebaker Dictator 6 passenger sedan with built in trunk, quadripoise suspension, power brakes, all steel body—the car that introduced "skyway-style" and "speedway performance"—and the price is

$798 EACH

fully equipped, delivered in Chicago.

TERMS—TRADES.

Your old car in trade may easily serve as the complete down payment. And you can have 18 months to pay off balance.

H-U-R-R-Y

Our stocks of cars are limited, so you will have to come in early because these rare buys will not remain long! It's a case of first come first served. Hurry!

R E M E M B E R

These are all brand new automobiles and they carry a regular complete guarantee.

STUDEBAKER SALES COMPANY OF CHICAGO. 26TH AND MICHIGAN

BRANCH SALESROOMS.

6335 Broadway.
3822 Lawrence-av.
7730 Stony Island-av.
4655 Washington-blvd.
1836 Ridge-av., Evanston.

All Stores Open Sunday.

Auburn '32 V-12 Custom built Sedan: dual ratio, ride control, free whlg., etc. Cost $2,100. SACRIFICE. Also '31 Custom 8: sacr. for $285. Your car down pay., bal. 12-24 mos.; 7 day driv. trial.
Auburn, 4701 Wash'gton

AUBURN—8 SEDAN: 1932 DE LUXE MOD. with wire wheels, side mounts, and extras; was actually used for only a very short time; every detail is positively like brand new; don't miss it at only $325. Studebaker Sales Co., 26th and Michigan-av. Cal. 6492.

AUBURN 12 CYL. BROM.
5 pass. white wall tires, priced for quick sale at $365, $75 dn.; no signers needed.
Ray Titus, 5710 Broadway.

AUBURN—'32 CONV. COUPE............$295
6 w. w., side mounts, free wheeling, etc.
O'Rourke, 2330 S. Michigan.

AUBURN—'31 898A 4 DR. SEDAN. LOW mileage; clean; good tires; $245. Bernard & Lee, 1033 Chicago-av., EVANSTON. Uni. 2127 or Rog. Park 5262.

AUBURN—DE LUXE '32 SEDAN. GUAR. perfect; like new. REPOSSESSED. Released; only $295; trms. G. M. Discount Corp. 4750 WASHINGTON-BLVD. AT CICERO.

AUBURN—COUPE, LATE '32, EXCELLENT condition, dual ratio, heater; stored the past year. 4100 N. Clark-st., garage.

AUBURN—BROUGHAM, LATE '33. EX cond., $395, $100 dn., or trade. Auth. Ford Dealer, 4117 Broadway. Alw. op.

Buicks 1935 Buicks
We have a '35-61 Club Sedan; official's car, used very little; 6 steel wheels, radio, w. w. tires, chrome trim rings, heater, w. s. defroster, etc. Also a '35-47, 6 steel wheel Sedan, which we will sell for $1,050.
New Low G. M. A. C. Terms.
Northwest Buick-Pont'c
3801 LAWRENCE-AV.

BUICK 8 LATEST 1935
4 door, 5 pass. de luxe sedan; built in trunk; used; hot water heater; all shatter proof glass; original cost $1,123; REPOSSESSED; sac. for $795; your car down pay., bal. 12-24 mos.; 7 day trial; 90 day guar.
G. M. LOAN CORP.
3939 WASHINGTON-BLVD.

BUICK NEWEST 1935
4 door de luxe Sedan, factory built-in trunk, all latest equipment. Used. Also 1935 sport de luxe Coupe, new type vent., safety glass. Spec. $845. Your car as down pay., balance 2 years. 90 day guarantee. Always open.
LARRY O'ROURKE [ESTAB. 21 YEARS].
945 WASHINGTON-BLVD.

BUICK '34-67, $975
4 door, 5 pass. custom sedan; knee action REPOSSESSED. Your car as down payment. bal. 12-24 mos. Drive. trial. 90 day guar.
AUTO LOAN CORP.,
4635 WASHINGTON-BLVD.

Buick '33-57 5 Pass. Sedan
De luxe equipment, very clean, paint, tires, etc., in best of condition; excellent shape mechanically; a thoroughly modern and well appointed automobile....................$725
James Levy Motors Co.
2257 S. MICHIGAN-AV. CALUMET 4626.

BUICK—1934 MOD. 41 5 PASS. DE LUXE Sedan; built-in trunk, knee action. REPOSSESSED; sac. for $775. Your car down pay., bal. 2 years. 7 day trial. 90 day guar.
M. M. FINANCE CO.
4635 W. MADISON-ST.

BUICK—SMALL 8 SEDAN, LATE 1931; many extras; this is a low slung car with a world of power and pep. It looks and runs as though never driven a mile. It can't be beat at $345. Studebaker Sales Co., 26th and Michigan. Open Sunday. Calumet 6492.

BUICK—VERY LATEST '32 DE LUXE sedan; hardly driven. Guar. by us to be in brand new condition; 6 w. w., dual equpt. REPOSSESSED. Also '31 Sedan like new. Your choice; $365; trms. G. M. Discount Corp. 4750 WASHINGTON-BLVD. AT CICERO.

Buick '33 De L. 4-Dr. Sedan.
Mod. 67, wire whls., de l. mohair uphol., nodraft vent; $665. Pass for a new car. Your car as down payment. Balance 12-24 months.
PETERSEN, 2309 MICHIGAN

BUICK—'29-50 SEDAN, 7 PASSENGER. A RELIABLE ECONOMICAL BUY CUT TO $150 TODAY. IDEAL FOR LIVERY.
SOUTH SHORE BUICK, INC.
7320 Stony Island. Midway 6400.

BUICK—1933 MODEL 58 5 PASS. COUPE; 6 steel wheels side mts., built-in trunk and trunk rack. Absolutely like new thruout. A REAL BARGAIN. 90 day guar. Tms. WEST SIDE BUICK. 4666 Washington-blvd.

BUICK—1931 MODEL 87 5 PASS. SEDAN, wire whls., motor, paint, uphol. perfect. Special to close out at once. Low down payment. Hill Motors Packard Dealers. 646 MADISON-ST. OAK PARK.

BUICK '32—96 S. DE LUXE COUPE: RUMble seat; side mts.; chrome covers; trunk rack, spotlight, etc. Sac. for $465; terms.
LITSINGER, 925 JACKSON.

LATEST BUICK, '35-61
De luxe Club Sedan. Used. At a great sav Shanesy, 2825 Sheffield-av. Lake View 8000.

BUICK '32-66 CONV. COUPE............$450
6 w. w., metal tire covers, rumble seat.
NASH SALES, INC.
2420 S. MICHIGAN-AV. CALUMET 2008.

BUICK—1934-57, 5 PASS. SEDAN; 6 W. W. Also '34-57, 5 w. w., $925.
NORTHWEST BUICK-PONTIAC.
3801 LAWRENCE-AV.

BUICK—'32 57 DE L. SEDAN, EXC. MOTOR, NEW BRAKES, GOOD TIRES, SPOTLESS. CLEAN, $350. 1134 N. DAMEN.

BUICKS—'31-'30-'29-'27-'26—BUICKS
SEDANS. $25 UP. SEDANS.
NELSEN-HIRSCHBERG. 5133 IRVING PK.

BUICK—1928 STANDARD COACH. READY to give good service; $95, $5 down.
2235 S. MICHIGAN-AV.

BUICK—1932 MODEL 66S SPT. COUPE with r. seat., 6 w. w., htr.; like new. $445. 6351 COTTAGE GROVE. FAIR. 1426.

BUICK—'31 8-96 SPT. RUM. ST. CPE. 6 w. wheels; heater. Must see to appreciate; $325. Dodge Dealers. 5719-25 Broadway.

BUICK—'32-67 SED., MOTOR PERF., SPOTless; only $485. Terms. 6811 S. Halsted.

BUICK—'29-'57, 5 PASS. SEDAN. SPECIAL today, $75. 4746 N. Hamlin.

BUICK—1933 MODEL 57 SEDAN. FULLY eqpd. Like new. $375. 2424 Milwaukee.

BUICK—'28-58, 5 PASS. COUPE. SIDE MTS. $100. 6149 Drexel. 3d. Fairfax 8332.

BUICK—1934-57 SEDAN..........BARGAIN
958 DIVERSEY-BLVD.

USED AUTOMOBILES FOR SALE.

Walton Finance

247 CARS ALMOST GIVEN AWAY.
Chicago's Largest Outlet.
CARS FINANCED ANYWHERE IN U. S.
90 Day Written Guarantee.

'34 Dodge Sedan or Coupe, only.....	$ 625
'34 Oldsmobile Sedan; blt. in trunk..	675
'34 Chevrolet Spt. Rdstr., rumb. st....	450
'34 Plymouth Sedan, like brand new..	575
'34 Auburn Custom Sedan, like new...	595
'34 Chevrolet Sport Rdstr., rumb. st..	450
'34 Chevrolet Master Sed.; excel.....	485
'34 Ford Sedan; wonderful shape....	465
'33 Plymouth Coupe, rumb. seat......	385
'33 Ford Sedan; perf. cond...........	385
'33 Chrysler De Luxe Sedan, like new.	485
'33 De Soto Sedan; like brand new...	495
'33 Buick 67 Sedan; 6 whls., trunk...	695
'33 Chevrolet Master Sedan; barg......	395
'33 Oldsmobile Sedan; like new.......	525
'33 Pontiac Sedan; like new; barg.....	465
'33 Plymouth Sedan; in perf. cond....	440
'33 Terraplane 8 Sedan; economical...	425
'33 Dodge De Luxe Sedan; 6 w. w.....	450
'32 Lincoln 12 cyl., 7 pass. Sedan....	1,175
'32 Pontiac Coupe; perf. cond.........	295
'32 Oldsmobile De Luxe Conv. Coupe..	395
'32 Oldsmobile Sedan; barg. at.......	340
'32 Plymouth Sedan, like new.........	285
'32 Ford Sedan; wonderful condition..	290
'32 Chevrolet Sedan; like new.........	295
'31 Plymouth Coupe; like new.........	175
'31 Cadillac 12 cyl. Sedan; 6 w. w.....	790
'31 Ford Coupe; in perfect cond.......	150
'31 Ford Sedan, perfect cond..........	175
'31 Nash Sedan; very clean...........	240
'30 Pontiac Sedan; lots of miles left..	140
'30 Chevrolet Sedan; perfect thruout..	125
'30 Chrysler Sedan; like new..........	195
'30 Plymouth Sedan; very clean......	150
'29 Ford Sedan; a real bargain........	95

100 Fords, Chevs., $20 Up.
SOUTH SIDE OUTLET.
2456-58 MICHIGAN
940-958 MILWAUKEE
YOUR CAR TAKEN AS FIRST PAYMENT.
MAKE YOUR OWN TERMS.
21 Years at This Location. ALWAYS OPEN.

MAKE AN OFFER SALE.
THE LARGEST SELECTION OF GOOD, CLEAN, USED CARS ON HAND THAT WE HAVE EVER HAD. MUST HAVE ROOM FOR MORE TRADE-INS ON THE FAST SELLING PLYMOUTH - CHRYSLER 1935 MODELS.
100 CARS TO CHOOSE FROM. SOME CAN BE HAD FOR 10% DOWN. MAKE YOUR OFFER AND NO REASONABLE DEAL WILL BE TURNED DOWN.
260 Madison-st., Oak Park.

SPORT—Phaetons, $165, $285
2 beautiful sport phaetons. A light 8 Pierce, 6 wire, trunk. Special show car '30. Also Stutz 4 pass. speedster, like new. Must be sold. Full price $165 to $285. Your own terms. Finance Warehouse, 1132 Diversey-blvd.

FORD—'29 COACH, $60; FORD '29 COUPE, $55; Chev. '27 4 dr. sedan, $35; Buick '27 stand. sed., $35; Chrysler '27 sedan, $35. City Auto Sales, 1718 S. State, Cal. 7030.

CADILLAC 1931 V-12 ONLY $495
5 passenger sedan; 6 wire wheels, steel tire covers with mounted chrom. mirrors, heater, many other additional access. Has beautiful finish, perfect motor. Upholstery shows the excellent care given. Has the appearance of a brand new car. This offer is made thru us for an out-of-town finance Co.
GORDON BUICK
6647 S. WESTERN-AV. PROS. 0500.

CADILLAC V-8 LATEST '34
4 door, 5 pass. custom built Fleetwood sedan; 136 in whl. base; whipcord uphol.; heater; all shatterproof glass; new type knee action. Orig. cost $4,175. Positively like brand new. REPOSSESSED. Sac. for $1,785. Your car as dn. paymt., bal. 12-24 mos.; 7 day driving trial; 90 day guarantee.
G. M. LOAN CORP.
3939 WASHINGTON-BLVD.

Cadillac V-8 Latest 1932
4 dr. 5 pass. Custom Fleetwood body Sed., 6 wire whls., side mts., metal tire covers, trk. rack, heater, RADIO, all De Luxe equip. Originally cost $4,375. Positively guar. like day it left factory. Our price only $1,050. Your car as down payment, balance 12 to 24 months. 7 day driv. trial. Always open.
2810 W. MADISON-ST.

Cadillac 1933 Town Sedan.
de luxe V-8; pract. new equipt., with 6 w. w., metal covers, built-in trunk, white wall tires, mirrors, dual equipment; full price, $1,575. Your car down, balance 12-24 months.
2701 MADISON-ST.

Cadillac Tour. Sport Sedan.
V-8 de luxe; trunk, 6 wire and original in all details; hardly driven; 1 owner. '31 also 5 pass. de luxe V-8 and custom V-12; Fleetwood radio, heater. Values to $4,000; now low as $590.
FELZ, 1132 DIVERSEY-BLVD.

Cadillac '31 V8 Town Sedan.
Reconditioned. 6 w. w., $600. Terms. Packard, 1735 E. Railroad, Evanston. Hol. 2121. Open Sun. and ev. Greenleaf 7102.

CADILLAC—V-8 SEDAN, 1931 DE LUXE model; has wire wheels, side mounts, radio; really in dandy all around condition. Specially priced at $695. Studebaker Sales Co., 26th and Michigan. Open Sunday. Cal. 6492.

CADILLAC—7 P. FLEETWOOD SED., SIDE mts., new w. w. tires, htrs., etc., exc. cond. thruout at $565. Will trade. 5955 Erie. Mans. 2885.

CADILLAC—'29 TOWN SED. SAC. $165. RUBY CHEVROLET. Used Truck Dept. 7158 Stony Island. Dorch. 2309.

CADILLAC—1930 7 PASS.; EXCELLENT COND. PRICE $400 CASH. E. H. GERLEY, OWNER. 743 IRVING PK. LAKV. 7671.

CADILLAC—'29 341 5 PASS. TOWN SED., 6 w. w.; A1 cond.; carefully driven by orig. owner; in storage; $250. Austin 8338.

CHEVROLET—LATE '34 5 PASS. MASTER Sedan; knee action; no-draft ventilation. REPOSSESSED; sac. for $495. Your car dn. pay., bal. 2 years. 7 day trial. 90 day guar.
M. M. FINANCE CO.,
4635 W. MADISON-ST.

CHEV.—LATEST '33 MAST. DE LUXE 4 dr. sedan; wire whls., hot water htr., radio, etc.; beau. jet black finish; like new; sac. for only $435. Terms, trade.
BENDER-RIEGER, INC.
DODGE DEALER. 933 WASHINGTON-BLVD.

C H E V R O L E T S
1934s, '33s, '32s, '31s, 30s.
SEDANS. COUPES. COACHES.
Ford Dealer. Low down payment. E Z terms. Morton Motors. 3151-61 N. Clark. L.V.8000.

CHEVROLET—1932 5 PASS. VICT. SED., free whlg., wire wheels, perfect cond. REPOSSESSED. Sac. for $295. Tms, trade.
4635 W. MADISON-ST.

CHEVROLET—1934 MAST. 6 DE LUXE 2 dr. sedan like new, $495; guar.; terms.
WEST SIDE BUICK,
4666 WASHINGTON-BLVD.

CHEVROLET—COUPE, 1930; WE RECOMmend this as the outstanding Chev. value in town. Every detail is positively the last word. Priced low for quick sale. $145. Studebaker Sales Co., 26th and Michigan.

C H E V R O L E T S
1934s, '33s, '32s, '31s, '30s.
SEDANS COUPES. COACHES.
Shanesy's, 2825 Sheffield-av. L. V. 8000.

Chevrolet 1932 4 Door Sed.
Master mod. Motor, tires, appearance very gd. $335. Brough Motors, 7430 Stony Island.

CHEVROLET—1934 MASTER DE LUXE. Knee Action Sedan; has been driven so little it positively presents new car appearance—guarantee; $545. 5440 S. Ashland-av.

CHEVROLET—1934 MASTER DE LUXE knee action sedan; has been driven so little it positively presents new car appearance; guarantee; $545. 5440 S. Ashland-av.

CHEV.—'31 COACH, PERF. COND., $260. Chev. '32 Coach, very clean, $310, E Z tms. FINANCE CO., 6614 STATE.

CHEVROLET—'34 SEDAN. LIKE NEW, paint uphol., mech. con. perf. $475; $100 dn. Auth. Graham Dlr., 2022 N. California.

CHEV.—1931 DE LUXE COACH; SIDE MTS. Orig. finish; new tires; perf. motor; must sell. $235; trade. 646 E. 75th-st. Rad.8493.

CHEVROLETS—'32-'31-'29—CHEVROLETS
COUPES. $95 UP. ROADSTERS.
NELSEN-HIRSCHBERG. 5133 IRVING PK.

CHEV.—1931 2-DOOR SEDAN; EXC. COND $245 $10 dn. 50 others. 6956 S. Halsted.

CHEV.—'34 MAST. TOWN SED. A-1 $500; radio, heater, trunk; knee. Fairfax 5152.

CHEVROLET—'30 COUPE; RUMB. SEAT. $50 dn. J. J. Wright Motor Co., 242 W. 55th.

CHEVROLET—1930 2-4 PASS. COUPE: must sell. $185. 3453 S. Morgan.

CHEVROLET—1930 COACH; W. W. TRUNK. Will sacrifice. 22 N. Latrobe. Austin 1564.

CHEVROLET—'27 SEDAN. PERF. COND.; $60. 1316 61st-av. Cicero 893-J.

The Tribune does not knowingly accept automobile advertising which misrepresents the year of the car. If you wish to confirm the year model of a used car advertised in its columns, secure the serial number (which determines the year model) and telephone the Tribune, Superior 0100, Local 328, for verification.

USED AUTOMOBILES FOR SALE.

FORD MOTOR COMPANY

1931 Buick Coupe. Looks like new. Spotless finish, 6 wire wheels. Good motor and tires. A real bargain..$295
1932 Buick 8-91 Town Sedan, 6 w. wheels, metal covers, spotlight. Car like brand new. Special at..........$595
1933 Plymouth P. D. Coupe; excellent condition throughout. Many extras; offered today at..................$445

1931 Packard, Std. 5 pass. sedan, Model 26. Original Beige finish, good tires and motor, safety glass.....$550
1934 Lincoln 7 Pass. Limousine, 6 steel spoke wheels; spotless black finish. Car in perfect condition.........$2,750
1932 Lincoln Town Sedan. Finished in blue with black and ivory trim. A perfect car in every way........$1,275

1931 Lincoln 5 Pass. Sedan, 6 white wall tires; motor and finish in excellent condition. $875
1931 Lincoln Conv. Coupe, 6 w. w., leather upholstered; rumble seat; metal tire covers. Many extras..........$850

A complete selection of late model Fords at clearance prices on sale. 1934s - 1933s - 1932s, in Fordors, Tudors and Coupes. See them today!

Lincoln Retail Division,
Ford Motor Sales Co.
2220 S. MICHIGAN-AV.
Many similar values in late models on display at our branch showrooms.
1822 RIDGE-AV. EVANSTON. 535 MADISON-ST. OAK PARK.

EMIL DENEMARK, INC.

'34 Buick club sed., 6 w.w., mod.61.	$1,495
'33 Buick 5 club sed., 6w.w., mod.61.	995
'33 Buick 5 sed., 6 w. w., mod. 57.	795
'33 Buick 2 pass. cpe., 5 w. w....	795
'32 Buick 5 pass sed., 6 w. w....	585
'32 Buick 2-4 pass. spt. cpe., 6 w.w.	495
'31 Buick 5 pass. sed., 6 w. w.....	375
'32 Buick 5 pass. sed., 5 w. w....	495
'31 Buick 5 pass. sed., 5 wd. whls.	375
'30 Buick 5 pass. sed., 5 wd. whls.	295
'34 Chevrolet 4 dr. 5 sed., master	595
'33 Plymouth 5 pass. sed., 4 dr...	445
'33 Ford convertible coupe.........	395

3860 Ogden-av. Craw. 4100.

60 CARS.
Fords, Chevs., coupes, sedans, roadsters, all types, styles and colors, 1929 to 1935.
1132 N. DAMEN. BRUNSWICK 9400.

FORD—1929 COACH..........................$65
NASH—1928 LIGHT 6 COACH..........$45
CHRYSLER—'27 50 COACH..............$35
VANITY GARAGE, 760 WAVELAND-AV.

CHEVROLET MAST. 6 1934
4 door, 5 pass. custom built sedan, built-in trunk; air whls., white walls tires, radio, heater, dble. horns, wipers and tail lights; long whl. base; orig. cost $987; also '34 stand. six 4 door sedan; REPOSSESSED; sac. for $485; your car down pay., bal. 12-24 mos.; 7 day driv. trial; 90 day guarantee.
G. M. LOAN CORP.
3939 WASHINGTON-BLVD.

CHEVROLET '34, $495
5 passenger de luxe sedan; built-in trunk. REPOSSESSED. Your car as down payment, bal. 12-24 mos. Driving trial. 90 day guar.
AUTO LOAN CORP.,
4635 WASHINGTON-BLVD.

CHEVROLET LATEST 1933
De luxe Sport Coupe. Rumble seat, air whls. New type ventil. Guar. like brand new car. Sac. for $375. Your car as down pay., bal. 12-24 mos. 7 day driv. trial. Always open.
2810 W. MADISON-ST.

CHEVROLET 1933
5 p., 6 w. w.; low mil.; motor perf.; looks and runs like new car. Priced to sell today.
BENNETT MOTORS, INC.,
AUTHORIZED PONTIAC DEALER.
1117 N. CLARK. SUPERIOR 9370.

CHRYSLER '33, $495
4 door, 5 pass. De Luxe Sed.; 6 wire whls. REPOSSESSED. Your car as down payment, bal. 12-24 months. Driv. trial. 90 day guar.
AUTO LOAN CORP.,
4635 WASHINGTON-BLVD.

CHRYSLER LATEST '32
4 dr., 5 pass. de luxe sedan; 6 wire whls., side mts., metal tire covers, trunk rack, heater. Dual equip. free wheeling, floating power. Reduced to $385. Your car as down payment, bal. 12-24 mos. 7 day driv. trial.
2810 W. MADISON-ST.

Chrysler '34 Airflow, $975.
All latest features. Booster brakes; executive's car, hardly run. Also '33 Imp. de luxe sedan; 6 wire whls. and Imperial de luxe sport coupe, 2 and 5 pass., with radio, etc. Special cars and values to $3,000. Price now as low as $525.
FELZ, 1132 DIVERSEY-BLVD.

CHRYSLER NEWEST 1935
New type airstream 4 door De Luxe Sedan. Used. All the newest equipmt. Special, $875. Your car as down pay., balance 2 years.
LARRY O'ROURKE [ESTAB 21 YEARS].
945 WASHINGTON-BLVD.

CHRYSLER—75 SEDAN, 1930; IT WAS owned by a wealthy family who gave it the very best of attention. Now every detail of the interior and exterior is 100%. Has a sweet running motor. This looks like a real $500 value. Only $195. Studebaker Sales Co., 26th and Michigan-av. Open Sunday.

Chrysler '32 Cl. Cpld. Sedan.
RECONDITIONED, $550. Terms. Packard, 1735 E. Railroad, Evanston. Hol. 2121. Open Sun. and ev. Greenleaf 7102.

CHRYSLER—'33 DE LUXE ROYALE 8 SED. Like brand new; 6 w. w.; dual equipt.; truly a beauty. REPOSSESSED; ONLY $445. Yr.car dn.pay.; bal.,trms. G. M.Discount Corp. 4750 WASHINGTON-BLVD. AT CICERO.

CHRYSLER—'34 AIRFLOW SEDAN. SAFETY glass. Orig. cost $1,835. Now $985. Your car down, balance 12-24 mos.; driv. trial.
Auburn, 4701 Wash'gton

CHRYSLER—1930, 66 DE LUXE SPORT Coupe; in splendid cond., all new U. S. Royal tires; hot w. heater; original finish. $210 or offer. 5242 Kenwood, 3d.

CHRYSLER—'33 LE BARON CONV. SED. One of the smartest cars in Chgo.; radio, htr., 2 spotlts., 6 w. w., Vogue tires. Owner will sac. for 20% of orig. cost. Longb. 4234.

CHRYSLER—COUPE, RUMB. SEAT. MOD. 75, perfect con., $185, $10 dn. 2524 Milwaukee-av.

CHRYSLER—IMPERIAL AIRFLOW '34 6 pass. sedan, 5 mos. old; must sell. Car at 1512 Jarvis-av.

CHRYSLER—1933 SEDAN, IMPERIAL; RADIO, SIDE MOUNTS; COST $2,875; NOW $795. 2247 S. MICHIGAN-AV. CAL. 6247.

CHRYSLER—LATE '33 DE LUXE SEDAN; fully equip.; 6 w. whls.; priv. party must sell. No dlrs. Aus. 2329 bef. 2 p. m. Sunday.

CHRYSLER—'29 SEDAN, 4 DR., A1 COND.; very reas.; by owner. 1001 W. 63d-st.

CHRYSLER—'32 4 DR. SED. TIRES LIKE new; cons. trd.; $325. Vin. 7144.

CHRYSLER—'28-72 SEDAN; HEATER, SIDE mts.; $75. 1647 W. 19th-st. Can. 5828.

CORD 1931 SPORT SEDAN
6 wire wheels. A great chance to buy a real $3,450 car. Reposs., for only $345. Your car down, 12-24 mos. Driving trial.
Auburn, 4701 Wash'gton

CORD—SPORT SEDAN; LIKE NEW. '31; $360 full price. 1132 Diversey-blvd.

De Soto 1934 Airflow
All newest equipment, 4 dr. de luxe sedan; air whls., safety glass, auto. clutch, free whlg. Guaranteed like day it left factory. Beautiful finish. Only $795. Your car as down pay., bal. 12-24 mos.; 7 day driv. trial.
2810 W. MADISON-ST.

De Soto 6 '34 Airflow
4 door sedan. Safety glass. Like new. All elec. radio, used less than 4 months. Cost $1,420. Now sacr. for $725. Car down, bal. 12-24 mos.; driv. trial., guar.
G.N.C, 2538 S. Michigan

10 DE SOTO AIRFLOWS PRICED TO $695.
1934s. Out 90 days. Choice of colors. 4 door sedans; 7 day driving trial. Your car down payment, bal. in 12-24 months.
Auburn, 4701 Wash'gton

DE SOTO—1933 4 DR. CUSTOM DE LUXE Sed.; wire whls., safety glass, duo equip.; orig. cost $1,285; also sport rum. st. Coupe. REPOSSESSED; sac. for $395; your car dn. pay., bal. 2 yrs.; 7 day tr.; 90 day guar.
M. M. FINANCE CO.
4635 W. MADISON-ST.

DE SOTO—SPT. SEDAN, '30; YOU'LL BE surprised when you see this one; it looks and runs better than many cars priced over $500. Only $225. Studebaker Sales Co., 26th and Michigan. Open Sunday. Calumet 6492.

DE SOTO—1933 BROUGHAM 2 DOOR SED.; special paint; split windshield, extra fine condition throughout; buy at real bargain.
ESTABLISHED SINCE 1890.
LAWDER BROS. 6900 VINCENNES.

DE SOTO—DE LUXE SEDAN; LATE 1933. HARDLY USED AT ALL. ONLY $525. Studebaker Branch, 1836 Ridge-av., Evanston.

DE SOTO—1930 SEDAN, LOOKS AND RUNS fine. $175. 1511 E. 71st. Open Sun.

USED AUTOMOBILES FOR SALE.

1901 S. Michigan OPENS Chicago's Greatest Used Car Sale

$100,000 STOCK
Must Be Liquidated Now!
Largest Display of Quality Automobiles on One Floor in Chicago.
All Priced Below Market Value
All reconditioned and ready to go.
Here are just a few:

Chrysler '28 Sedan.	Auburn '31 7 Pass.
Auburn '9 De L. sed.	Auburn '32 12 Phaet.
Auburn '31 Coupe.	Auburn '32 Cabr.
Auburn '31 Sedan.	Auburn '30 Sedan.
Auburn '32 Sedan.	Auburn '32 Cust. Sed.
Cadillac '28 Sedan.	Buick '31 De L. Cpe.
Cad. '28 De L. Sed.	Cord '30 Phaeton.
Cad. '30 Town Sedan.	Cord '30 De L. Brom.
Graham '32 Sedan.	Packard '28 Conv. Cp.
Peerless '30 Sedan.	Packard '29 Vic. Cpe.

Small amount down, bal. 12-24 mos.
PAYMENTS START APRIL 1
AUBURN CHICAGO CO.
1901 S. MICHIGAN
VIC. 9004.

BARGAINS.
The new Plymouth and Chrysler is the selling sensation of 1935. We are cramped for space and must dispose of our used cars. We have taken in trade the cleanest group of '32-'33-'34 Plymouths, Dodges, Fords and Chevrolets that we have ever had.
HERE ARE SOME REAL BARGAINS:
1934 Plymouth Sedan $565
1933 Plymouth Coupe $395
1932 Plymouth Convert. Coupe..$285
1932 Ford Coach $350
1931 Chrysler 8 Sedan..............$375
100 OTHERS TO CHOOSE FROM—SOME CAN BE HAD AS LOW AS 10% DOWN
450 Madison-st., Oak Park.

Choice Selection Late Model
Fords V-8, Plymouths, Chevrolets, being sold at sac. McCafferty Motors, 3445 W. 63d

11—DODGES—11
You cannot fail to find the Dodge you are looking for in our large selection of 1934-1933 4 Door Sedans, Coaches, Sport and Convert. Coupes. These cars are not repossessed, but are cars that the original owners have had to sacrifice. We offer these cars at practically your own terms; 12 to 24 mos.; 7 day dr. trial; 90 day guar.
CERTIFIED AUTO SALES,
4647 MADISON-ST.

10—DODGES—10
Here is a chance to buy from a Dodge dealer and with the safety of a full Dodge dealer warranty the latest 1934-'33 sedans, coaches, coupes including floor samples. We must clean them out. Priced as low as $485. They are genuine bargains. These are not repossessed cars.
FELZ, 907 DIVERSEY-BLVD.
Direct Factory Dodge and Plymouth Dealers.

DODGE '34 SED., $575
4 dr. 5 pass. de luxe sedan; like new. REPOSSESSED. Your car as down payment bal. 12-24 months. Driv. trial; 90 day guar.
AUTO LOAN CORP.,
4635 WASHINGTON-BLVD.

DODGE—'34 4 DOOR DE LUXE SEDAN; knee-action, safety glass, dble. horns, wipers, hot water htr.; orig. cost $986; '33 4 dr. de luxe sedan, 6 wire whls., side mts. REPOSSESSED. Sac. for $495; your car dn. pay. bal. 2 yrs. 7 day trial; 90 d. guar.
M. M. FINANCE CO.
4635 W. MADISON-ST.

DODGE 1934 SEDAN
Free whlg., automat. clutch, knee action; cost $942; now $575; car as dn. pmt., bal. 12-24 mos.; 7 day driving trial.
Auburn, 4701 Wash'gton

DODGE—LATEST '34 DE L. 4 DR. SED.; knee action, no-draft vent., radio, heater, etc. Beau. black finish. Sac. for $645. Like new thruout; fully guar. Terms. Trade.
BENDER-RIEGER, INC.
DODGE DEALER. 933 Washington-blvd.

DODGE—'33 DE LUXE 4 DOOR SEDAN; like new; A-1 mechanically. Air wheels, twin trumpet horns, wipers, tail lights, whl. lock, etc.; at a real bargain; terms, trade.
ESTABLISHED SINCE 1890.
LAWDER BROS. 6900 VINCENNES.

DODGE—1934 DE LUXE 4 DR. SEDAN finished in a beaut. Gunmetal Gray; many extras; $625; $100 or your car as down payment; guar. by Auth. Dodge Dlr., 1103 Chicago-av., Evanston. Uni. 2407.

DODGE—VERY NEWEST '32 DEL. SEDAN, 6 w. w.; dual equipt.; like brand new; also '31 sedan; like new. REPOSSESSED. Your choice only $285; trms. G. M. Discount Corp. 4750 WASHINGTON-BLVD. AT CICERO.

DODGE—1933 DE LUXE CPE. A BEAUTY for today only, $465. Also Coach and Sedan in same year car.
FELZ, 907 DIVERSEY-PKWY.,
Direct Factory Dodge and Plymouth Dealers.

DODGE—1933 D. P. 5 PASS. SEDAN; LIKE new thruout. Buy it today for $465.
NEW LOW G. M. A. C. PAYMENT.
NORTHWEST BUICK PONTIAC.
3801 LAWRENCE AV.

DODGE—1933 BUS. COUPE; RUN VERY little; just like new; special today. $450.
NEW LOW G. M. A. C. TERMS.
3807 LAWRENCE-AV.

DODGE—1931 COUPE. R. S. A BEAU., CLN. automobile at a sacrifice of only $245.
FELZ, 907 DIVERSEY-PKWY.,
Direct Factory Dodge and Plymouth Dealers.

DODGE—1932 SED., VERY CLEAN CAR. Good tires, low mileage. Real buy at $325. Donovan Mot. Co., 7400 Stony Isl. Hyd.2500.

DODGE—LAST '32 CUSTOM 8 SED. FLOAT. power, free whlg., air wheels, etc. Cost $1,495; now only $395. 6811 S. Halsted.

DODGE—SEDAN, LATE '32, 6 CYL., EX. cond., $350, $75 down, or trade; guar. Auth. Ford Dealer. 4117 Broadway. Alw. op.

DODGE—1934 DE LUXE 2 DOOR SEDAN; MANY EXTRAS; $585. DE SOTO-PLYMOUTH DEALER. 2633 W. MADISON.

DODGE—1934 COUPE; RUMBLE, ALSO '33 SEDAN; $495; CAR OR $100 DOWN. FITZPATRICK, 2247 S. MICHIGAN-AV.

DODGE—'34 DE LUXE SEDAN. IN VERY fine shape. Will sell cheap.
DODGE DEALER. 2542 S. Michigan-av.

DODGE '34 SEDAN—LIKE NEW; USED A short time by official; heater; safety glass, only $645. Dodge Dlrs., 5719-25 Broadway.

DODGE—'34 2 DR. SEDAN; LIKE NEW car; $575. 3453 S. Morgan-st. Boul. 2510.

DODGE—'32 DE L. SED.; SIDE MT.; MANY extras; $395. Dodge Dlr.; 5719-25 Broadway.

DODGE—1929 DA COACH; SPLENDID COND $150. J. J. Wright Motor Co., 242 W. 55th-st.

DODGE—1929 SEDAN. A BEAUTIFUL JOB. D.A. mod., $165. Warehse., 2901 N.Halsted.

USED AUTOMOBILES FOR SALE.

FORECLOSED AND RELEASED

'33 Auburn 12 salon sed., 6 w. w......	$745
'32 Auburn convert. sedan, dual ratio.	395
'34 Auburn sedan, cust. de luxe.......	595
'33 Buick 5 cpe., mod. 96, trunk........	695
'33 Buick sedan, model 67, 6 w. w....	695
'34 Cadillac town sed., mod. 20, radio.	2,150
'31 Cadillac 12 cyl. 5 sed., 6 w. w....	595
'34 Chrys. 6 sed., radio, htr., out 4 mos.	645
'34 Chrys. 6 cpe., rumble seat, w. w....	575
'33 Chrys. Imp. 8 convert Phaeton......	745
'32 Chrys. de l. 8 sed., 6 w. w..........	445
'31 Chrysler 6 cpe., rum. seat, w. w....	295
'32 Dodge 8 sed., 6 w. w., radio.........	395
'33 Chev. 4 dr. sed., 6 w. w., trunk......	395
'32 Chev. 4 dr. sed., 6 w. w..............	295
'32 Cord conv. cpe., blk. finish, classy...	395
'31 Cord sed., htr., radio, w. w..........	295
'34 Dodge sed. de l., out 4 mos., w. w....	645
'33 Dodge sed. de l., twin horns.........	495
'32 Dodge 6 sedan, 6 w. w., flt. pow....	395
'34 De Soto Air Flow cpe., late style....	695
'34 Ford 2 door de luxe, radio, htr......	445
'33 Ford 4 dr. de luxe, like new.........	345
'33 Graham lt. 8 sed., 2d se., out 6 mos.	545
'32 Graham 6 sed., wht. wall tires......	295
'33 Hudson sed., de l., 4 dr. bro., 6 w.w.	545
'33 Hup. 8 sed., 6 wire whls., htr.......	595
'33 Hup. 8 5 pass. cpe., 6 w. whls......	595
'32 Lincoln 8 tn. sed., 6 w. whls........	895
'34 Olds. 8 sed., 6 wi. whls., trunk.....	695
'34 Olds., 6 sed. 6. w. w., side mts.....	595
'33 Olds. tour. sed., 6 w. w., side mts..	495
'32 Olds. 6 sedan, just like new.........	395
'33 Pontiac 4 dr. sedan, like new.......	445
'32 Packard little 8 "900" sed...........	695
'34 Studebaker Com. 8 sed., 6 w. w., trk.	595
'34 Studebaker Dict. 8 sed., 6 w. w., trk.	495
'34 Studebaker Dict. 6 sed., 6 w. w.....	445
'34 Terraplane sedan, like new..........	495
'33 Terraplane 8 sedan, like new........	395

7 FLOORS FULL OF CARS.
WRITE FOR OUR 200 CAR CATALOGUE
2323 S. MICHIGAN-AV.

KUSHLER SPECIALS

1934 Chevrolet Sedan..................	$545
1933 Chevrolet Coupes and Coaches....	$400
1932 Chevrolet Coach..................	$315
1931 Chevrolet Coach..................	$235
1930 Auburn Sedan, 6 w. w............	$185
1930 Nash Sedan, 6 w. w..............	$235
1929 Buick Coach......................	$150
1929 Packard Sedan, s. mts...........	$225
1929 Ford Coupe and Coach...........	$85

$10 DOWN
75 MORE TO SELECT FROM.
Money Back Guarantee.
6330 Broadway. Shel. 7610
4839 N. Western. L. B. 5889

DODGE 6 LATEST 1934
4 door, 5 pass. de luxe sedan; dble. horns, wipers, tail lights; long wheelbase; original cost $1,021; REPOSSESSED; sac. for $595; your car dn. pay., bal. 12-24 mos.; 7 day tr.
G. M. LOAN CORP.
3939 WASHINGTON-BLVD.

DODGE—1934 SPORT CONVERT. RUMBLE seat coupe; 6 white wall tires; used 60 days. REPOSSESSED; sac. for $685. Your car dn. pay., bal. 2 years; 7 day trial; 90 day guar.
M. M. FINANCE CO.
4635 W. MADISON-ST.

[illegible]—COACH, 1932; A VERY CLEAN car that is in dandy running order; many nice extras; it's a very snappy car and the first man in with $295 drives away in it. Studebaker Sales Co., 26th and Michigan-av.

ESSEX—'29 COUPE; RUNS GOOD; GD. tires; need cash; $40. GRACELAND 0989.

FORD '34 SED., $475
De Luxe 4 dr. 5 pass. sedan; many extras. REPOSSESSED. Your car as down payment, bal. 12-24 months. Driv. trial. 90 day guar.
AUTO LOAN CORP.,
4635 WASHINGTON-BLVD.

FORD—1934 SPORT RUMB. ST. COUPE; dual horns, also 1934 de luxe 5 pass. sed., safety glass, hot water htr. and all elect. radio; REPOSSESSED. Sac. for $475. Your car down pay., bal. 2 years; 7 day trial.
M. M. FINANCE CO.
4635 W. MADISON-ST.

F O R D S
1934s, '33s, '32s, '31s, '30s.
SEDANS. TUDORS. COUPES.
Ford Dealer. Low down payment. E. Z. Tms. Shanesy's 2825 Sheffield-av. L. V. 8000.

Ford '33 De L. Coach, $395.
Car like new throughout, many extras.
GARTLEY MOTORS. 2000 S. MICHIGAN.
Authorized Ford Dealer.

— — FORDS—'34, '33, '32, '31, '30, '29 — —
[40] IN ALL BODY STYLES [40]
Only $45 Up.
NELSEN-HIRSCHBERG. 5133 IRVING PK.

FORD—1933 V-8 DE LUXE 2 PASSENGER coupe with rumble seat, heater, complete equipment; car used but a few months. Bargains. Hill Motors. Packard Dlrs.
646 MADISON-ST. OAK PARK.

FORD—VERY NEWEST '34 DE L. SEDAN, truly like brand new; also '33 de luxe coupe. REPOSSESSED. Your choice released for $365; terms. G. M. Discount Corp. 4750 WASHINGTON-BLVD. AT CICERO.

FORD—LATE '29 SEDAN, 4 DOOR, METAL back, tires like new, paint and fenders perf.; recond. motor; good uph.; $115. Consider trade. 7729 Cottage Grove. Rad. 7184.

FORD—1934 DE LUXE SEDAN. PERFECT. Ford 1934 De Luxe Sport Roadster, $435. Bernard & Lee, 1033 Chicago-av., Evanston. UNI. 2127 OR ROG. PARK 5262.

FORD '34 DE LUXE, $475.
1132 DIVERSEY-BLVD.

FORDS—'33S; COUPES, TUDORS, VICtorias, Sedans; wonderful condition; prices start at $345. Auth. Ford Dealer. Slumbrick Motor Sales. 1711 W. 95th.

FORDS—'29S, '30S, '31S, '32S; ALL BODY styles; prices start at $65. Auth. Ford Dlr. Slumbrick Motor Sales. 1711 W. 95th.

FORD—LATE 1929 4 DR. SED., COMP. overhld., orig. finish; 5 excel. tires, uphol., etc., like new; $100. 661 E. 71st. Tri. 9177.

FORD—1934 DE LUXE COUPE; PERF. thruout; will sacrifice. PHILLIPS 66 GAS STATION, 79th and Vernon.

FORD—'33 FORDOR SEDAN. HOT WATER [illegible]

USED AUTOMOBILES FOR SALE.

BUY AT

LAWDER BROS.

QUALITY AND DEPENDABILITY.
ESTABLISHED SINCE 1890.
BIGGEST DISPLAY IN CITY
SELECT FROM 206 CARS.

=FORDS=
1929 - '30 - '31 - '32-'33-'34s. Tudors, Fordors, Coupes with rumble seat, Victorias, Cabriolets. All reconditioned in our own shop. Real bargains.

=CHEVROLETS=
1930-'31-'32-'33-'34s. Coaches, Coupes with rumble seat. Sedans—any style you want priced right—guaranteed.

=PLYMOUTHS=
1931-'33-'34s. Sedans, Coaches, Coupes—very clean cars all ready to go. Take your choice—priced for qk. sale.

Over 100 Others—All Makes.
ALL CARS CARRY
== FULL GUARANTEE ==
Volume NEW FORD SALES Allow Our LOW PRICES.
LAWDER BROS FOR QUALITY.
AUTHORIZED FORD DEALER.
6900 VINCENNES-av.
TERMS-TRADE. ALWAYS OPEN.

BUY A USED CAR AS CAREFULLY AS YOU WOULD A NEW CAR.
LET OUR REPUTATION BE YOUR GUIDE.

Ford '29 Sport Coupe; rumb. st....	$ 95
Ford '30 Fordor; perf. cond........	200
Ford '31 Tudor; excellent shape....	210
Ford '32 4-cyl. Tudor; like new.....	295
Ford '32 V8 Coupe; side mts........	290
Ford '33 V8 Tudor; splendid cond...	380
Ford '34 De Luxe Tudor; demo.....	475
Chevrolet '32 Master Sedan	395
Chevrolet '32 Master Coupe	295
Buick '31 Mod. 8-50 Coach..........	295
Auburn '31 Sedan; side mts.; extras	275
Essex '30 Coach; perf. cond........	125
Nash '29 Stand. 6 Coupe............	120
Buick '31 Coupe; snappy car........	290
Overland '28 Sedan; a good car......	55
Nash '28 Stand. 6 Sedan............	70

75 OTHERS TO CHOOSE FROM.
10% DOWN, BAL. 12-24 MOS.
CHAS. J. DEMPSEY, INC.,
18 Years an Authorized Ford Dealer.
2300 W. MADISON-ST.

Fords Perfect Fords
NEW LOW PRICES!
1934 de luxe sedans........$465
1933 sedans $355
ALSO CHEVROLET AND PLYMOUTH OF SAME YEARS AT BARGAIN PRICES. TERMS ARRANGED. 12 TO 18 MOS.
Authorized Ford Dealer,
5122 Lake Park. H. P. 2140

FORDS—'32s, '33s, '34s.
ALL TYPES AND ALL MODELS.
LOW DOWN PAYMENT
GLENN E. HOLMES, Inc.
Auth. Ford Dealer. Estab. 30 years.
30 W. Lake-st. at Dearborn.

FORDS—12—FORDS
1934s, '33s, '32s, and '31s; sedans, coupes, coaches, and roadsters; fully guaranteed. These cars are in perfect condition; priced from $125 to $450. Your car as down payment, bal. 12-24 mos.; 7 day driving trial.
2810 W. MADISON-ST.

F O R D S
1934s, '33s, '32s, '31s, '30s.
SEDANS. TUDORS. COUPES.
Ford Dealer. Low down paymt. E Z terms. Morton Motors, 3151-61 N. Clark. L.V.8000.

FORD 1934 VICTORIA.
Dealer's personal car. Maroon color; radio; airwhls., transmission lock. Cannot be told from new. Will trade. $535. J. J. Wright Motor Co., 242 W. 55th-st.

Ford 1934 Conv. Coupe, $495.
Green, rumble seat, like new thruout.
GARTLEY MOTORS. 2000 S. MICHIGAN.
Authorized Ford Dealer.

FORDS—'34: COUPES, TUDORS, SEDANS; used so little you would call them brand new; prices start at $415.
SLUMBRICK MOTOR SALES.
AUTH. FORD DEALER. 1711 W. 95TH.

FORD—1932 V-8 4 DR. SEDAN; PERFECT. also V-8 Tudor, $285. $55 dn. no signers needed.
Ray Titus, 5710 Broadway.

FORD—TUDOR SEDAN, '32. IT'S THE LAST WORD FOR FINE PERFORMANCE AND SMART APPEARANCE. NOW $295. TMS. Studebaker Branch. 1836 Ridge-av., Evanston.

FORD—1933 TUDOR SEDAN. EXCELLENT condition throughout. Car has had good care and looks like new; $375. $5 down.
2235 S. MICHIGAN-AV.

FORDS—ALL MODELS AND BODY STYLES, priced low for quick sale; terms or trade. Authorized Ford Dealers, Harbor Motor Co., 7733 Cottage Grove-av. Rad. 6400.

FORD—'30 SPORT COUPE. SPECIAL paint job; motor comp. overhld; new transmission and clutch; perf. cond. $150. terms or trade. 1441-49 W. 69th-st.

FORD—1933 SPORT COUPE. IT'S YOURS today for only $375. See it at once.
NORTHWEST PONTIAC-BUICK.
3811 LAWRENCE-AV.

FORD—1934 SEDAN. BEAUT. GRAY FINish. tires; mech. condition perfect. Positively the best Ford buy at only $445. Auth. Ford Dlr., 4928 Broadway. Open eves.-Sun.

FORDS—'29-'30-'32-'33. ALL MODELED: Trms. or trd. Also other makes used cars. Harvard Motor Sales. 308 W. 69th.

FORD—'34 DE LUXE; RUM. ST. CPE.; used very few miles; factory installed radio; $465. Dodge Dlrs., 5719-25 Broadway.

FORD—V8 DE LUXE TUDOR; LATE '33 [illegible]

USED AUTOMOBILES FOR SALE.

RAY TENNES

AUTHORIZED FORD DEALER, SAYS:
YOU CAN'T GO WRONG
IF YOU CONSIDER
Price—Selection
Condition—Service
WHEN YOU PURCHASE CARS HERE.

	Down.
'34 CHEVROLET 2 DOOR SEDAN......	$132
'34 FORD COUPE; LIKE NEW.........	132
'33 FORD DE L. 4 DR. SEDAN........	116
'33 FORD STANDARD COUPES........	100
'33 FORD VICTORIA COUPES........	106
'33 CHEVROLET DE L. COACH.......	113
'33 FORD STANDARD TUDORS........	100
'33 OLDSMOBILE 4 DOOR SEDAN.....	140
'33 PONTIAC DE LUXE 4 DR. SED....	123
'33 PLYMOUTH 4 DOOR SEDAN.......	118
'33 GRAHAM SEDAN; LIKE NEW.....	138
'32 FORD STANDARD COUPE.........	100
'32 CHEVROLET COUPE	80
'32 PLYMOUTH 4 DOOR SEDAN.......	82
'32 PLYMOUTH COUPE; CLEAN.......	60
'32 PLYMOUTH 2 DOOR SEDAN.......	90
'31 CHEVROLET COUPE; A BUY.......	80
'30 FORD STANDARD COUPE.........	65
'30 PACKARD CABRIOLET	92
'30 LA SALLE 4 DOOR SEDAN.......	142
'29 NASH 4 DOOR SEDAN............	58
'29 STUDEBAKER 4 DOOR SEDAN....	42
'29 BUICK 5 PASS. SEDAN..........	60
'28 GARDNER 4 DOOR SEDAN........	35
'28 BUICK 4 DOOR SEDAN...........	42

75 Others to Choose From.
NO INDORSERS. TRADE.
2451 N. Sacramento-av.
AT MILWAUKEE-AV. CAPITOL 1100.

DEFLATED DOLLARS WILL MEAN INFLATED PRICES

BUY BEFORE THE MARKET RISES.
'33 BUICK 57-67 SEDANS.
'33 CHRYSLER 5 PASS. SEDAN.
'32 FORD ROADSTER.
'33 OLDSMOBILE TOUR. COUPE.
'32 PACKARD 5 PASS. SEDAN.
'32 STUDEBAKER CONV. COUPE.
'30 LA SALLE 5 PASS. COUPE.
'33 LA SALLE 5 PASS. SEDAN.
'30 CADILLAC 7 PASS. SEDAN.
'33 CADILLAC V-8, V-12-5 SEDANS.
CADILLAC MOTOR CAR CO.
5201 BROADWAY.
2015 E. 71ST-ST.
820 MADISON-ST., OAK PK.
1810 RIDGE-AV., EVANST'N
2258 MICHIGAN-AV.

FORD V-8 BARGAINS
$100-$125 Dn., Bal. 2 Yrs.

'34 De Luxe Fordor............	$510
'34 De Luxe Tudor.............	490
'34 De Luxe Coupe.............	485
'34 Standard Tudor	450
'34 Standard Coupe	450
'33 De Luxe Tudor	385
'33 De Luxe Coupe	375
'33 Standard Tudor	365

90 DAY GUARANTEE.
Liberal Allowance.
LITSINGER
925 JACKSON
CHICAGO'S LARGEST FORD DEALER.
Over 50,000 Satisfied Owners.

FORD CLEARANCE SALE.
$20 TO 1-3 DOWN. BAL. $16 MO.
1933 De Luxe Fordor, nearly new..$395
1933 De L. Coupe, many extras..... 365
1932 De L. Fordor, side mts., trunk 335
1932 4-cyl. Coupe; a perfect car... 295
1931 De L. Rdstr., black and yellow. 195
90 DAY WRITTEN GUARANTEE.
M. J. KELLY. 4445 W. MADISON.

FORD 1934 DE L. SEDAN.
Safety glass, wire wheels; virtually brand new; also '34 std. sedan, cut to $495. Your car down pay., bal. 12-24 mos.; driv. trial.
Auburn, 4701 Wash'gton

FORD—1931 TOWN SED., SLANT. WIND., like brand new mohair upholstery, etc. REPOSSESSED. Sac. for $225. Tms, trade.
4635 W. MADISON-ST.

FORD—1934 DE L. TUDOR, CREAM WHLS., WHITEWALL TIRES, MANY EXTRAS; GUAR. LIKE NEW; 7 DAY DRIV. TRIAL; 1ST REAS. offer takes it; 12-24 mos. to pay. 1134-38 N. Ashland.

FRANKLIN 6—LATEST '33
4 door, 5 pass. de luxe sedan; 6 wire whls., side mts., heater, spotlt., trunk rack; beau. blk. Orig. cost $3,375. REPOSSESSED. Sac. for $675. Your car dn. pay., bal. 12-24 mos.
G. M. LOAN CORP.
3939 WASHINGTON-BLVD.

GRAHAM 8 '33, $495
4 door, 5 pass. De Luxe Sedan; like new REPOSSESSED. Your car as down payment, bal. 12-24 mos. Driving trial. 90 day guar.
AUTO LOAN CORP.,
4635 WASHINGTON-BLVD.

GRAHAM—SPT. COUPE, '33 DE L. MODel with rumble seat and every conceivable extra. Examine this Graham from bumper to bumper and you'll agree that it still possesses all the original newness. Driven only slightly more than 18 months. A whale of a buy at $585. Studebaker Sales Co., 26th and Michigan. Open Sunday. Calumet 6492.

GRAHAM—1933 4 DR. CUSTOM SEDAN. Special whipcord uphol., wire wheels. REPOSSESSED. Sac. for $465; your car dn. pay., bal. 2 yrs. 7 day trial. 90 day guar.
M. M. FINANCE CO.
4635 W. MADISON-ST.

GRAHAM—VERY LT. '32 DE LUXE SED. Guar. by us to be like brand new. 6 w. w., htr., dual equipt. REPOSSESSED. Released for only $295. An unusual buy; your car as dn. pay.; bal. 12-18 mos. G. M. Discount Corp. 4750 WASHINGTON-BLVD. AT CICERO.

Graham '35 De L. Sed., $995.
6 air whls., metal covers; used. A beauty.
GARTLEY MOTORS. 2000 S. MICHIGAN.
Authorized Ford Dealer.

GRAHAM—LATEST '34 SUPER-CHARGE Custom 8. Book value, $1,116. Looks and runs like new car; must sac. Buck. 1882.

GRAHAM PAIGE—1929 SEDAN. $70 CASH. Larson. 1829 N. Kimball-av.

GRAHAM-PAIGE—LATE '28 4 PASS. coupe.; mot. A1; need cash; $75. Pal.8142.

HUDSON STR. 8 1934
4 door, 5 pass. sedan; side mts.; built in comp. air whls.; no draft vent.; high grade uphol.; just like new; REPOSSESSED; sac. for $675; your car down pay., bal. 12-24 mos.; 7 day driving trial; 90 day guarantee.
G. M. LOAN CORP.
3939 WASHINGTON-BLVD.

HUDSON—VERY LATE '34 DE L. SEDAN, 4 dr.; orig. opalescent harvest gold fin. like new; factory-equipt, radio; vent. sys.; small mileage; fully guaranteed; at big saving. Your car or $330 down, bal. to suit. Hudson just captured the world's stock car record. Sir Malcom Campbell driving. Butler Motors, Inc., Hudson-Terraplane Distributor, 2419 Michigan-av. Vic. 7600. Open eve.-Sun.

Hudson "Guaranteed" 1935
4 dr. Sedan, used five weeks, like BRAND NEW, has Electric Hand, air wheel tires, safety glass all around. New car guarantee; must sacr. for best offer; will finance.
5710 Broadway. Lon. 2929.

HUDSON—LATEST '29, 4 DR. DE LUXE SEdan; complete extras; A-1 cond.; only $75.
2810 W. MADISON-ST.

HUDSON—CUSTOM SEDAN; LATE 1932 car with many extras; the finish, tires, motor, and upholstery are A-1. Only $395. Studebaker Sales Co., 26th and Michigan.

HUDSON—8 '30 SED., CONV. $100. LIC. $8. Good condition, heater. Fairfax 5152.

HUDSON—'31 SPORT RDSTR.; SELL FOR storage and repair. 4245 Lake-st. Nev. 3160.

Hupmobile 1932 De Luxe
6 wire wheels, 4 door sedan that cost $1,542; now only $395. Your car down, 12-24 mos. to pay bal. Free driving trial.
Auburn, 4701 Wash'gton

HUPMOBILE—'31-'30-'29—HUPMOBILE
SEDANS. $125 UP. SEDANS.
NELSEN-HIRSCHBERG. 5133 IRVING PK.

HUPMOBILE—1929, 5 PASS. SEDAN; $75. See today. 4746 N. Hamlin.

JORDAN—LAST '32 LIGHT 8 SEDAN, $100 and $17.50 notes. 1132 Diversey-blvd.

La Salle—7 Pass Sedan, $190.
IT'S A BEAUTY. NEW TIRES, ETC. '30 DE LUXE SEDAN, 6 WHEELS; CHEAP; THIS IS YOUR CHANCE TO REALLY GET A CAR AT A REPOSSESSED PRICE.
1132 DIVERSEY-BLVD.

LA SALLE LATE 1932
Town sed., blk. cust V-8, side mts., white wall tires, ivory w. w., lge trunk, etc. A real beauty; must have $300 immed., bal. 10 notes, incl. all fees, ins., etc. 1647 S. Crawford

LA SALLE—'34 FULL DE LUXE SEDAN; 6 wheels, side mounts, radio, heater, etc.
O'Rourke, 2330 S. Michigan.

LA SALLE—'30 CLUB SEDAN IN BEAUTIful cond. Low mi.; will sell chp. for q. sale. DODGE DEALER. 2522 S. Michigan-av.

LA SALLE—SEDAN, LATE '29, 5 PASS., A1 cond., $235, $10 dn., $5 wk. Van Kirk & Williams. 2524 Milwaukee-av.

LA SALLE—'29 5 PASS. SEDAN; EXC. cond.; low mileage; $175. Hyde Pk. 8841.

USED AUTOMOBILES FOR SALE.

Sale! Sale! Sale!

More Healy Bargains!

Auburn 1931 sedan, 6 w. w., s. m.	$245
Auburn 1932 12 cyl. sedan	445
Buick 1931 8 cyl. sedan, 6 w. w., s. m.	295
Buick 1931 conv. coupe, 6 w. w., s. m.	295
Buick 1930 rumble seat roadster	195
Chevrolet 1931 coach, extra fine	215
Chevrolet 1931 coupe, 6 w. w., s. m....	225
Chevrolet 1931 sedan, 6 w. w., s. m....	265
Chevrolet 1931 conv. coupe, very smart	225
Chevrolet 1932 coupe, 6 w. w., s. m. ..	295
Chevrolet 1932 Victoria coupe, very cln.	295
De Soto 1932 6 cyl. sedan, exc. cond. ..	295
Essex 1931 coach	175
Essex 1931 coupe	175
Ford 1930 sedan, 6 w. w., s. m.	175
Ford 1931 Phaeton, in splendid shape..	195
Ford 1932 V-8 coach	295
Ford 1932 V-8 convertible coupe	295
Ford 1932 V-8 sedan	335
Graham 1931 6 cyl. cpe., 6 w. w., s. m.	225
Hudson 1929 coupe, 6 w. w., s. m. ...	95
Marquette 1930 coach, 6 w. w., s. m...	165
Marmon 1932 sedan, 6 w. w., s. m. ...	295
Nash 1931 6 cyl. coach	195
Nash 1932 6 cyl. sedan, radio equip...	275
Nash 1929 sedan, runs very good	125
Oldsmobile 1932 sedan	375
Packard 1928 6 cyl. sedan	125
Packard 1929 8 cyl. sedan	245
Plymouth 1932 P. B. coach	295
Pontiac 1930 sedan, A-1 shape	175
Studebaker 1930 8 cyl. conv. coupe ...	145
Willys 1932 8 cyl. sedan	195
Willys 1931 6 cyl. sport roadster	145

Also complete stock of 1933's and 1934's. All body types incl. Chev., Ford, Plym'th, Dodge, Terraplane, Olds., Pontiacs, etc.
HEALY MOTOR SALES,
7738 Stony Island-av.
PHONE REGENT 6004.

PEOPLES FINANCE

"THE HOUSE OF SATISFACTION."
A GENUINE FINANCE CO.
WE SELL, SERVICE AND COLLECT NOTES UNDER ONE ROOF. THIS IS YOUR GUARANTEE OF A "SQUARE DEAL."

'34 Plymouth de l. 4 door sedan......	$565
'34 Chevrolet Master de l. sedan........	495
'34 Ford de luxe sedan or coupe......	465
'34 Auburn 6 cyl. cust. de l. sedan....	635
'34 Nash de l. 4 door sedan...........	465
'33 Chevrolet de l. coupe, 6 w. w.......	395
'33 De Soto cust. de luxe sedan........	495
'33 Chevrolet de l. sedan, 6 w. w......	435
'33 Willys de l. sedan, 6 w. w..........	335
'33 Dodge de l. sedan, long wheelbase..	465
'33 Ford de luxe sedan................	385
'33 Auburn salon cust. de l. sed., 6 w.w.	545
'33 Pontiac de l. sedan, radio..........	475
'33 Terraplane 6 4 dr. sed., w. w........	395
'32 Chrysler de luxe sedan, 6 w. w......	345
'32 Chrysler sport coupe, rumb. seat..	350
'32 Chevrolet sport coupe, 6 w. w......	335
'32 Ford V-8 de luxe sedan............	285
'32 Graham de l. 4 dr. sed., 6 w. w....	325
'32 Chev. de l. sedan, 6 w. w..........	345
'32 Plymouth P. B. convert. coupe....	325
'32 Pierce-Arrow sport coupe..........	750
'31 Packard lt. 8 club sedan, 6 w. w..	495
'31 Ford town sedan..................	225
'31 Plymouth sport roadster...........	185
'31 Oldsmobile spt. coupe, r. s.........	225
'31 De Soto roadster, 6 wire wheels....	275
'31 Chevrolet sedan, 4 door............	245
'29 La Salle roadster, rumble seat......	225
'30 Dodge 6 cyl. de luxe sedan........	195
'30 Chrysler 77 conv. coupe or sedan..	195
'30 Packard 7 pass. sedan, 6 w. w....	250

100 OTHERS TO CHOOSE FROM.
YOUR CAR AS DOWN PAY., BAL. 12-24 MO. 7 DAY DRIV. TRIAL; 90 DAY GUAR.
4512-18 MADISON-ST.
OPEN EVENINGS AND SUNDAYS.

La Salles—La Salles.
5 CARLOADS
JUST RECEIVED LARGE SHIPMENT FROM THE EAST CONTAINING
5 and 7 Pass. Sedans, COUPES, PHAETONS.
1929, 1930, 1931 Models.
THESE CARS RECONDITIONED AND EQUIPPED WITH NEW TIRES. PRICES AS LOW AS $175.
Cars Must Be Seen to Be Appreciated.
2317 S. Michigan-av.

LA SALLE 34, $1,275
4 dr., 5 pass. cust. De Luxe Sedan; like new. REPOSSESSED. Your car as down payment, bal. 12-24 mos. Driving trial. 90 day guar.
AUTO LOAN CORP.,
4635 WASHINGTON-BLVD.

La Salle V-8 '33 Town Sedan
5 pass. de luxe; 6 wire whls., side mts., built-in trunk. Orig. cost $2,940. Sacrifice today for $1,265. Fully warranted. Terms to suit. Your car down pay.; driving trial.
Auburn, 4701 Wash'gton

LA SALLE—1928, 5 PASS. SED.; 6 W. W.; looks, runs like new car; new tires; very low mileage; $12 license. Trade or terms.
BENNETT MOTORS, INC.,
AUTHORIZED PONTIAC DEALER.
1117 N. CLARK. SUPERIOR 9370.

La Salle Newest '33 Sedan.
De L. V-8; long whlbase., 6 wire whls., side mts., white wall tires; been in storage 1 yr. Cannot be told from NEW car; no reas. offer refused. Ask for Mr. Schultz's car at 2309 S. Michigan-av. Your car dn., bal. 24 mos.

La Salle '31 Coupe, 2-4 Pass.
Excellent condition. $550. Terms. Packard, 1735 E. Railroad, Evanston. Hol. 2121. Open Sun. and ev. Greenleaf 7102.

LA SALLE—LATE 1931 5 PASS. SEDAN; A-1 cond.; priv. party. Diversey 7751.

LINCOLN NEWEST '34
Custom 4 door 5 pass. sedan. Long whl. base; 6 wire whls., side mts.; trk.; safety glass; all dual de luxe extras; heater, radio. Original cost $4,750. Positively guaranteed like BRAND NEW. Sacrifice for $2,250. Your car as down payment, balance 2 years.
LARRY O'ROURKE [ESTAB. 21 YEARS].
945 WASHINGTON-BLVD.

Lincoln V-8 Real '32 Sedan
De luxe, 6 wire whls., heater front and rear; beaut. original car; cost $4,250; now only $985; fully warranted; terms to suit.
Auburn, 4701 Wash'gton

Lincoln V-12 Custom, $1,275.
Custom built full 7 pass. 6 w. w. Hardly off floor; $5,000 value '32; also 5 pass. de luxe V-12 and V-8 7 pass. Just like new. Priced down to $975.
FELZ. 1132 DIVERSEY-BLVD.

LINCOLN—LA BARON; LT.; SERIES '32 de luxe convert. coupe. Guar. by us to be as perfect as day it left factory; dual equipt thruout; hasn't a blemish. REPOSSSED. First reas. offer takes it. Guar. best buy in town. G. M. Discount Corp. 4750 WASHINGTON-BLVD. AT CICERO.

Lincoln 1932 V8 Coupe, 2-4 p.
Driven very little. $950. Terms. Packard, 1735 E. Railroad, Evanston. Hol. 2121. Open Sun. and ev. Greenleaf 7102.

L I N C O L N S
1934s, '33s, 32s, '31s, '30s.
5 & 7 PASS. SEDANS, COUPES, COACHES.
Lincoln Dlr. Low down payment, E. Z. Tms. Shanesy's 2825 Sheffield-av. L. V. 8000.

LINCOLN—1933 7 PASS. DE L. SEDAN; side mnt.; never been used; $1,595. 12-24 mos. to pay; your car dn. pay. 3526 Elston.

LINCOLN—'32 7 PASS. SEDAN; SIDE mounts, radio, heater, 145 inch w. b. Low price for quick sale. Hyde Park 2255.

LINCOLN—1932 COUPE; RUMBLE. SIDE MOUNTS; PASS FOR NEW; $875, TERMS. 2247 S. MICHIGAN. CALUMET 6247.

LINCOLN—LATE '29 5 PASS. OWNED BY woman; 1st class cond. Austin 1224.

LINCOLN—1930 7 PASS. SEDAN. OWNER-driven. Perf. cond. Bargain. $350. Shel.9767.

MARMON—1932 8 CYLINDER 4 DOOR SEDAN. LIKE BRAND NEW. $395. 6051 COTTAGE GROVE. FAIR. 1426.

MARMON—1930 5 PASS., 6 WHL., SEDAN. A beautiful luxurious car. A real buy at only $165. Warehouse, 2901 N. Halsted.

NASH 1934 AMBASSADOR
Sport sedan; built-in trunk, wire wheels. Orig. cost $2,320. Repossessed price $885. Almost brand new; fully guaranteed; car down pay., bal. 12-24 mos. Open evenings.
AUTHORIZED AUBURN DEALER.
Auburn, 4701 Wash'gton

NASH—8 SEDAN, 1932; IT WAS IN STORage for almost 2 years; we checked it over carefully in our shop; now we recommend it as an outstanding Nash auto. It's a topnotcher throughout. Easily worth more than our price of $475. Sidemounts. Studebaker Sales Co., 26th and Michigan-av. Open Sun.

NASH—CPE., LATE '30 CONV., RUMB. seat, $185; 6 wire wheels; perf. cond.; your own terms. 2524 Milwaukee-av.

NASH—SMALL 8 SEDAN, RECENT 1932. IT'S 100% THROUGHOUT. TODAY $385. Studebaker Branch, 1836 Ridge-av., Evanston.

NASH—'32-'29-'28—NASH
SEDANS, COUPES. $75 UP. ROADSTERS.
NELSEN-HIRSCHBERG. 5133 IRVING PK.

NASH—'32 SED., LIKE NEW. $75 DOWN. Robert Crist Co., 1441 E. 75th-st., Mid.7100

NASH—1929 SMALL 6 CONV. COUPE, $110. Miss Thompson. Sunny. 4630.

OLDSMOBILE—1932 CPE., R. ST., 6 WHL. Beautiful green color stripe to match at a price of only $365.
FELZ, 907 DIVERSEY-PKWY.,
Direct Factory Dodge and Plymouth Dealers.

OLDSMOBILE—6, LATEST '34 DE LUXE sedan; cost $1,040; take $545; arrange terms or trade. Residence, 1258 S. Kolin.

OLDSMOBILE—'33 COACH 6 CYL. A BEAUty. Maroon, radio, trunk, etc. Low mileage. Must sell. $425. 1647 S. Crawford.

OLDSMOBILE—1932 PATRICIAN SEDAN; LIKE NEW. ALSO 1927 SEDAN, only $25. NELSEN-HIRSCHBERG. 5133 IRVING PK.

OLDS.—'29 DE LUXE 4 DR. SEDAN, $145; need cash. Mrs. Larkin. Euclid 267.

(Continued on following page.)

Memorial Ceremony at Statue of Martyred King

The annual ceremony took place at the statue of King Charles I. in Charing Cross on the anniversary of that monarch's death. Representatives from many public schools and religious centers attended. Pipers are shown leading procession. [Acme Photo.]

USED AUTOMOBILES FOR SALE.

(Continued from preceding page.)

OLDSMOBILE STR. 8 1934

4 door, 5 pass. de luxe sedan; 6 steel artillery air wheels, side mts.; built-in trunk; whipcord uphol. Orig. cost $1,392. Also '34 6 cyl. de l. sed., built-in trunk; REPOSSESSED; sac. for $595. Your car as down paymt., bal. 12-24 mos.; 7 day driving trial and 90 day guarantee. Always open.

G. M. LOAN CORP.
3939 WASHINGTON-BLVD.

OLDSMOBILE '34, $595

6s and 8s; 4 door, 5 pass. De Luxe Sedans. REPOSSESSED. Your car as down payment, bal. 12-24 mos. Driving trial. 90 day guar.
AUTO LOAN CORP.,
4635 WASHINGTON-BLVD.

Olds. Newest '34 De L. Sedan

8 cyl., 4 door; air whls.; full dual de l. eqpt.; knee action; de l. hi-grade uphol. Cost $1,385; also newest '33 de l. sed., built-in trunk; also Sport and Conv. Cpe., priced as low as $445. Your car dwn., bal. 12-24 mos.
PETERSEN, 2309 Michigan.

OLDSMOBILE—SEDAN, 1933; YOU WILL look far and wide to find an auto anywhere in town to equal this one. It's the last word for smart appearance and sparkling performance. Today $575. Studebaker Sales Co., 26th and Michigan-av. Open Sun.

OLDSMOBILE—'33 DE LUXE SEDAN. Guar. by us to be in brand new condition. 6 w.w., dual equipment, radio. REPOSSESSED. Released for $465; trms. G. M. Discount Corp. 4750 WASHINGTON-BLVD. AT CICERO.

PACKARD
CHICAGO
A Safe Place to Buy
TRADES. TERMS.
. . . . OPEN SUNDAY . . . .
1511 E. 71st, at Stony Isl.
1735 E. Railroad, Evanston.
24th and Michigan

PACKARD '32, $775

Mod. 902, 4 dr., 5 pass. cust. Sed.; 6 wire whls. REPOSSESSED. Your car as down pay. bal. 12-24 mos. Driv. trial. 90 day guar.
AUTO LOAN CORP.,
4635 WASHINGTON-BLVD.

Packard '34 De Luxe, $1,550

Closing out 5 and 7 passenger; 6 wire wheels; black. Just received from Detroit. Values to $3,000. Super eight 7 pass. sedan, long wheel base and Convertible sport coupe. World's Fair models. Values to $3,750. Now low as $1,150. Fully warranted.
FELZ, 1132 DIVERSEY-BLVD.

PACKARD TWELVE 1933

Custom Town sedan. Cost $4,980. Has Beau. broadcloth uphol., wire whls., heater, etc. REPOSSESSED. Now $1,685. Terms to suit. Fully warranted. Your old car taken in trade. 7 day driving trial. Always open.
Auburn, 4701 Wash'gton

Packard '30 Conv. Coupe.

Car has always been well handled; de luxe equipt., paint, tires, etc., good; a car that will give excel. satisfaction..............$350
James Levy Motors Co.
2257 S. MICHIGAN-AV. CALUMET 4626.

PACKARD 1931 SPORT

Phaeton, tonneau shield, wind wings, heater, radiator grill. Pass for brand new. Cost $2,975. Now $475; car down, bal. 12-24 mo.
FITZPATRICK FINANCE CORP.
2247 S. MICHIGAN-AV. CALUMET 6247.

PACKARD—1930 CUSTOM EIGHT SPORT Phaeton; original black finish perfect; 6 chromium wire wheels, tonneau windshield, new top, htr.; car used but little, cannot be told from new; most attractive car in Chicago. Spec. close-up. Hill Motors, Packard Dlrs., 646 Madison-st., Oak Park. Aus. 2100.

Packard '32 5 P. Sed., Ser. 900

Very low mileage. $795. Terms.
Packard, 1735 E. Railroad, Evanston.
Hol. 2121. Open Sun. and ev. Greenleaf 7102.

PACKARD—'32 5-P. SEDAN 902. WITHOUT doubt cleanest and finest running in city; black and ivory finish; 6 disc whls.; twin-horns; rad. screen, heater; reconditioned by Packard Co. Guar. $925. Trade, terms. 1511 E. 71st. Open Sunday.

Packard 8 '29 De L. Sedan

4 door sedan with lustrous black finish, beautiful interior. 6 wheels, side mounts, built-in trunk. Motor, tires, A1..................$195
Jenks Brady Motors, 2430 S. MICHIGAN.

PACKARD—1932 SEDAN: SERIES 900. SMALL 8. 5 PASS. SMART. MODERN; SAFETY GLASS. RIDE CONTROL. AUTOMATIC CLUTCH—TODAY—$695.
SOUTH SHORE BUICK, INC.
7320 Stony Island. Midway 6100.

PACKARD—1929 DE LUXE 6 WHEEL SEdan, small eight; every distinction that Packard carries at a SPECIAL PRICE OF ONLY $225.
FELZ, 907 DIVERSEY-PKWY.,
Direct Factory Dodge and Plymouth Dealers.

PACKARD—1929 DE LUXE SEDAN, SIDE mts. Green finish, like new. Has had exceptionally good care. Cannot be duplicated at $195. Bernard & Lee, 1033 Chicago-av., Evanston. Uni. 2127 or R. Pk. 5262.

PACKARD—'29 SEDAN, A GREAT BARgain for someone who wants a car with low mileage, in good shape, at a barg. price. DODGE DEALER. 2522 S. Michigan-av.

PACKARD—LIGHT 8 SEDAN, LATE '32. A DE LUXE MODEL. VERY LOW MILEAGE. EXTRAS GALORE. ONLY $695. Studebaker Branch, 1836 Ridge-av., Evanston.

PACKARD—'31 LIGHT 8 DE L. SED.; 6 W. whls., 6 ply tires; orig.; $475; $100 dn. Auth. Graham Dlr., 2022 N. California.

PACKARD—'29 DE LUXE LIMOUSINE; REcently overhld.; reduc. rechromium plated. For insp. at Tracy Gar., 1818 W. 103d.

PACKARD—8, '29 SEDAN, STD. 626; GOOD condition all the way; equipt.; a buy, $195. 1511 E. 71st. Open Sunday.

PIERCE-ARROW—SEDAN, '30; IT IS UNquestionably the most attractive Pierce you've ever seen; has side mounts, etc. The finish is bright and shiny; the upholstery is luxurious; the motor is the last word. It's a sensational value at $395. Studebaker Sales Co., 26th and Michigan. Open Sunday.

PIERCE-ARROW—LATEST SERIES '32 DE l. sed.; was owned by prominent banker; cannot be told from brand new; dual equip. Truely a magnificent car. REPOSSESSED. Released for only $585; your car down payment; bal., terms. G. M. Discount Corp. 4750 WASHINGTON-BLVD. AT CICERO.

Pierce Arrow Sport Sedan.

2 LEFT. CLOSE OUT. '33 V-12 AND 8 DE LUXE SPORT SEDANS; 6 WHEELS. TRUNK, ETC. VALUES TO $3,750; NOW LOW AS $1,150. FINANCE WAREHOUSE, 1132 DIVERSEY-BLVD.

PLYMOUTH—SEDAN; A DE LUXE 1933; floating power, etc. It has the appearance and performance of an auto fresh from the factory. Come in and find out what our special price is. It will surprise you. Studebaker Sales Co., 26th and Michigan. Open Sunday.

P L Y M O U T H S
1934s, '33s, '32s, '31s, '30s.
SEDANS. COUPES. COACHES.
Ford Dealer. Low down payment. E. Z. Tms.
Shanesy's, 2825 Sheffield-av. L. V. 8000.

P L Y M O U T H S
1934s, '33s, '32s, '31s, '30s.
SEDANS. COUPES. COACHES.
Ford Dealer. Low down payment. E Z terms.
Morton Motors, 3151-61 N. Clark. L.V.8000.

PLYMOUTH—1933 BUS. CPE. HERE IS A chance to get a real buy in a car. $375. NEW LOW G. M. A. C. TERMS.
NORTHWEST-PONTIAC,
3807 LAWRENCE-AV.

PLYMOUTH—SEDANS, COACHES, COUPES. '34S AND DOWN.
AS LOW AS $275.
FELZ, 907 DIVERSEY-PKWY.,
Direct Factory Dodge and Plymouth Dealers.

PLYMOUTH—'33 SEDAN, P. D. LATEST series; a beauty. Actually used 5 mo. Orig. tires, finish; gen. cond. new, safety glass, air whls., heater, etc., for quick sale. $395. Can finance. 1647 S. Crawford. Lawn. 4011.

PLYMOUTH—'33 4 DOOR DE LUXE SED. Free whlg., auto. clutch, wire whls., prac. new tires; runs perfect. Sac. for $385. Tms.
BENDER-RIEGER, INC.
DODGE DEALER, 933 WASHINGTON-BLVD.

PLYMOUTH—LATE '34 DE L. RUMBLE seat coupe; radio, hot w. heater, safety glass, polychromatic paint. $565. University 2127 or Rogers Park 5262.

PLYMOUTH—'33 DE LUXE SEDAN; USED; very clean; mech. perfect; only $425. Dodge Dlrs., 5719-25 BROADWAY.

PLYMOUTH—'34 SEDAN. NEW. AT BIG discount. Only one left.
DODGE DEALER. 2522 S. Michigan-av.

PLYMOUTH—1935 DE L. SEDAN DEMONSTRATOR. DIRECT FACTORY DEALER. FINE THOMAS, 4140 IRVING PARK.

PLYMOUTHS—'33-'32 COUPES; RUMB. ST. AS LOW AS $115 DOWN.
NELSEN-HIRSCHBERG, 5133 IRVING PK.

PLYMOUTH—'33 P. C. CONVERTIBLE coupe, rumble; looks, runs like new; $425; priv. party. Gould Garage, 868 N. Clark.

PLYMOUTH—'33 DE LUXE COUPE, R. ST., Duplate, $365. Newberry, 1025 N. Clark.

PLYMOUTH—33, 4 DOOR DE LUXE SEdan; pri. party. Perf. cond. Shel. 8168.

PLYMOUTH—1933 DE LUXE SED. HERE'S a buy: $385. Warehouse, 2901 N. Halsted.

PLYMOUTH—'33 P. D. COUPE, A1; SAC. $375. Apt. 17, 4507 N. Clifton. Sun.0615.

PLYMOUTH—SEDAN, '32 P. A.; MECH. perf.; new tires; htr.; $295. 4734 N. Troy.

PLYMOUTH—'32 SED.; LOOKS, RUNS LIKE new; must sell. 6146 Kenwood, Apt. 211.

PLYMOUTH—1933 P D DE LUXE 4 DOOR Sedan; like new; $385. 2424 Milwaukee.

PLYMOUTH—1933 DE L. 2 DR. SEDAN. Many extras. Must sacr. Whitehall 8004.

PLYM.—1934 DE L., 4 DR.; LIKE NEW; $495. De Soto-Plym. Dlr., 2633 W. Madison.

USED AUTOMOBILES FOR SALE.

9—PLYMOUTHS—9
REPOSSESSED 1934S

De L. Sedans and Coupes; KNEE ACTION, AUTO. CLUTCH, FREE whlg., long whlbse., no draft ventilation, safety glass, dual horns and dual wipers; 6 steel wheels, SIDE MOUNTS; NEVER USED; choice of numerous colors in chromatic finishes; special mohair upholstery; original cost $941. REPOSSESSED; released for $496. Your car down payment, bal. 2 years; no carrying charge; 7 day driving trial and 90 day guarantee.
M. M. FINANCE CO.,
4635 W. MADISON-ST.

15—PLYMOUTHS—15

You cannot fail to find the Plymouth you are looking for in our large selection of 1934-'33-'32 4 Door Sedans, Coaches, Sport and Convert. Coupes. These cars are not repossessed, but are cars that the original owners have had to sacrifice. We offer these cars at practically your own terms; 12 to 24 mos.; 7 day dr. trial; 90 day guar.
CERTIFIED AUTO SALES,
4647 MADISON-ST.

PLYMOUTHS—10 LATEST

Custom 1934 4 dr. 5 pass. sedans; 6 wire whls., side mts., htr., spotlight, auto. clutch, free whlg., safety glass; looks like day left factory; also '33 and '32 sedans, coupes and coaches; positively guaranteed like brand new; priced from $295 to $395. Your car as down payment, balance 12-24 months; 7 day driv. trial; 90 day guar. Always open.
2810 W. MADISON-ST.

PLYMOUTH LATEST 1934

4 door de luxe Sedan, long whlb. Also 1934 Sport Coupe, 114 in. whlbase. Positively guar. like brand new. Only $495. Your car as down pay., balance 2 years. 90 day guar. LARRY O'ROURKE [ESTAB. 21 YEARS].
945 WASHINGTON-BLVD.

PLYMOUTH '34 DE L. SED.

No-draft ventilation; free whlg., auto. clutch, knee action, duplate glass, etc.; also coupe as low as $465. Your car dwn. pay., bal. 12-24 mos; 7 day driv. trial; open eves.
Auburn, 4701 Wash'gton

PLYMOUTH NEWEST 1935

5 pass. De Luxe Sedan. Used. Factory built-in trunk. Safety glass. All the newest features. Spec., $675. Your car as dn. pay., bal. 2 years. LARRY O'ROURKE [ESTAB. 21 YEARS].
945 WASHINGTON-BLVD.

PLYMOUTH—'32 P. B. CONVERT. COUPE. Pri. party. See to appreciate. Went. 7609.

PONTIAC 1933

Sport Coupe; 6 w. whls.; new car performance and appear.; low mil. Terms or trade at our low price. SEE TODAY.
BENNETT MOTORS, INC.,
AUTHORIZED PONTIAC DEALER.
1117 N. CLARK. SUPERIOR 9370.

PONTIAC NEWEST 1934

5 pass. de luxe Sedan, factory built-in trunk, new type vent., long whlbase. Also Convertible Spt. Coupe, rumble st., 6 w. whls. Pos. guar. like brand new. $545 full price. Your car as dn. pay., bal. 2 years. 7 day driv. trial.
945 WASHINGTON-BLVD.

PONTIAC NEWEST 1935

5 pass. De Luxe Sedan. Used. Safety glass. All newest features. Spec. $725. Your car as down pay., bal. 2 yrs. 90 day guarantee. LARRY O'ROURKE [ESTAB. 21 YEARS].
945 WASHINGTON-BLVD.

Pontiac '34 De L. Sed., $585.

Newest knee action, nodraft vent., De L. mohair uphol. Used 90 days. 2 yrs. to pay.
PETERSEN, 2309 MICHIGAN

PONTIAC—1930 4 DOOR SEDAN; THIS IS a fine running clean car all over; priced to sell at only $195; terms and trade.
ESTABLISHED SINCE 1890.
LAWDER BROS. 6900 VINCENNES.

PONTIAC—'34, 2 DR. TOUR. SEDAN; ONLY 1 left; also '33 2 dr. Sedan, $425 today. NEW LOW G. M. A. C. TERMS.
NORTHWEST PONTIAC-BUICK,
3807 LAWRENCE-AV.

PONTIAC—SEDAN; 1929; 4 DOOR; MOTOR really overhauled and very quiet; uph. perfect; fenders and paint like new; excellent tires; pull-out trunk; $100; consider trade. 7729 Cottage Grove-av. Rad. 7184.

PONTIAC—SEDAN, NEWEST 1933. WILL GIVE YOU NEW CAR SATISFACTION. EVERY DETAIL LIKE NEW. NOW $495. Studebaker Branch, 1836 Ridge-av., Evanston.

PONTIAC—1928. WILL SELL TODAY AT A BARGAIN OF ONLY $75.
NORTHWEST PONTIAC-BUICK,
3807 LAWRENCE-AV.

PONTIAC—'34 SEDAN, USED BY FAMILY as second car. In excel. cond. Guaranteed. Will sacrifice for quick sale.
DODGE DEALER. 2522 S. Michigan-av.

PONTIAC—1933 SPORT COUPE, GREEN; heater; driven very little; fully eqpt.; barg. 3138 Adison-st., 2d. Jun. 5676.

PONTIAC—'34 DE LUXE SEDAN; 6 W. W., side m.; like new thruout, $595; $100 dn. Auth. Graham Dlr., 2022 N. California.

PONTIAC—LATE '28 SED.; PERF. COND.; real barg. $75. 2847 Washington-blvd.

PONTIAC—1929 RDSTR. AND 1928 REO Coach. Radcliffe 8554. 844 E. 87th-pl.

PONTIAC—1931 DE LUXE SEDN., 6 W. W., htr., perfect, $235. 2424 Milwaukee.

PONTIAC—1933 DE LUXE, RUMBLE SEAT cpe., like brand nw. $475. 2424 Milwaukee.

PONTIAC—LATE '33 SEDAN; EXC. COND.; hardly used; $465. Nev. 5530.

REO ROYALE 8 1933

4 door, 5 pass. custom built sedan; 6 air whls., side mts., heater, spotlt., trunk rack, down filled uphol.; orig. cost $3,375; like new; REPOSSESSED; sac. for $685; your car down pay., bal. 12-24 mos.; 7 day dr. trl.
G. M. LOAN CORP.
3939 WASHINGTON-BLVD.

REO—ROYALE, LATEST SERIES '33 CUST. sed.; like new, 6 w. w.; de luxe equip.; truly a beauty; also '32 de l. sed. REPOSSESSED; choice; $365. G. M. Discount Corp. 4750 WASHINGTON-BLVD. AT CICERO.

REO 34 ROYALE DE LUXE.

SELF-SHIFT, ETC. 6 WHEELS.
$2,200 Value, $950. 1132 Diversey-blvd.

REO—1932 COUPE, RUMBLE, SEDAN AND COUPE, 5 PASS.; ALL SIDE MOUNTS; COST $2,675; NOW $495. TERMS. TRADE. FITZPATRICK, 2247 S. MICHIGAN-AV.

ROCKNE—SEDAN, 1932; YOU CAN'T BEAT this bargain; free wheeling, cushioned power, safety glass, etc. If it's a sporty car you like with magnificent performance—you'll go for this Rockne. A super bargain at $345. Studebaker Sales Co., 26th and Michigan.

ROCKNE—CONVERTIBLE COUPE; 1932. RUMBLE SEAT. VERY SPORTY. $325. Studebaker Branch, 1836 Ridge-av., Evanston.

Rolls-Royce Cust. Spt. Sedan.

Late mod. Maroon; 6 w. w., $1,200. Terms.
Packard, 1735 E. Railroad, Evanston.
Hol. 2121. Open Sun. and ev. Greenleaf 7102.

STUDEBAKER 1929

4 pass. Victoria; tires, appear., mech. cond. exc. Full price, $75; trade or terms.
BENNETT MOTORS, INC.,
AUTHORIZED PONTIAC DEALER.
1117 N. CLARK. SUPERIOR 9370.

STUDEBAKER—LATEST 1934 4 DOOR 5 pass. De Luxe Sedan; 6 wire whls., safety glass. REPOSSESSED; sac. for $545. Your car dn. pay., bal. 2 yrs. 7 d. tr. 90 day guar.
M. M. FINANCE CO.
4635 W. MADISON-ST.

STUDEBAKER—DE LUXE SEDAN, RECENT 1934; has every modern improvement; trunk, free wheeling, safety glass, etc.; finish has not a mar on it; expensive upholstery; tires appear unused; motor was driven just enough to be properly broken in. Has full Studebaker guarantee. Reduced to $595. Studebaker Sales Co., 26th and Michigan-av.

STUDEBAKER—SPORT COUPE, LATE '33 with free wheeling and big rumble seat. This wonderful coupe saw so little service that we defy any one to tell it from a brand new car. It's a real winner at only $545. Studebaker Sales Co., 26th and Michigan.

STUDEBAKER—SEDAN; 1934 DICTATOR DE LUXE CUSTOM. VERY LOW MILEAGE; EXTRAS GALORE. SPECIAL, $595. ALSO A '34 COMMANDER 8 SEDAN, 6 WIRE WHLS., TRUNK. TODAY ONLY $745. Studebaker Branch, 1836 Ridge-av., Evanston.

STUDEBAKER—NEWEST SERIES '34 DE luxe coupe, guaranteed by us to be the same as brand new; 6 wire wheels; hasn't a blemish; cost $1,200 60 days ago. REPOSSESSED. Released for $565. Tms. G. M. Discount Corp. 4750 WASHINGTON-BLVD. AT CICERO.

STUDEBAKER — '33 DICTATOR SEDAN, like new, six wire whls; REPOSSESSED; $465 down. Another old saying: "Each day brings its own bread." At least 12 and not more than 16 old sayings in today's want ads.

STUDEBAKER DICTATOR—'32 DE LUXE sedan. Guar. in perf. cond. REPOSSESSED. Released; $295; terms. G. M. Discount Corp. 4750 WASHINGTON-BLVD. AT CICERO.

STUDEBAKER—'31-'30-'29—STUDEBAKER SEDANS. $75 UP. VICT. COUPE. NELSEN-HIRSCHBERG, 5133 IRVING PK.

STUDEBAKER—LT. '31 COMMANDER brougham; side mts.; fitted trunk; ex. cond.; priv. party. Call South Shore 8629.

STUDEBAKER—'30 DICT. 5-P. SED.; 6 W. w., 6 tires. $165. 1511 E. 71st. Op. Sun.

TERRAPLANE '34, $525

5 pass. Sed.; Airflex knee action; like new. REPOSSESSED. Your car as down payment, bal. 12-24 mos. Driving trial. 90 day guar.
AUTO LOAN CORP.,
4635 WASHINGTON-BLVD.

TERRAPLANE—NEWEST 1934 5 PASS. DE Luxe Sedan; knee action; new type vent. REPOSSESSED; sac. for $525. Your car dn. pay., bal. 2 years, 7 day trial; 90 day guar.
M. M. FINANCE CO.
4635 W. MADISON-ST.

TERRAPLANE—'34 MODEL K DE LUXE coupe; no-draft vent.; many extras; only $495. Dodge Dealer, 5719-25 Broadway.

TERRAPLANE—'33 2ND SER. SED., PER. thruout, $395. Dodge Dlr., 5719-25 Br'way.

USED AUTOMOBILES FOR SALE.

TERRAPLANE 6 '33 SEDAN

Wire wheels; cost $898; now $345; car down pay., bal. 12-24 mos.; 7 day driv. trl.
Auburn, 4701 Wash'gton

WILLYS-KNIGHT—LATEST 1931 4 DR. DE luxe sedan; many extras; perf. condition; a real barg.; $195; terms, trade. Always op.
2810 W. MADISON-ST.

WILLYS—'30 SEDAN, SD. MTS.; $45 DN. NELSEN-HIRSCHBERG, 5133 IRVING PK.

MOTOR TRUCKS.

For Sale.

G TRUCK M
3 T. GMC Tractor; overhld., refin., $725.
2½ T. GMC Tractor; overhld., refin., $550.
E BARGAINS O
1½ T. Ford; 9 ft. panel body, $350.
3 T. Reo '33; 8.25 duals; 164 in. w.b., $775.
N TRUCK T
3 T. GMC late mod., 12 ft. stake, $700.
2½ T. GMC; 12 ft. stake; 32x6 duals, $375.
E BARGAINS O
2½ T. Chevrolet; Chicago stake; dual tires; tandem axle, $500.
R TRUCK R
2½ T. Chev. '30 dump; tandem axle, $400.
1 T. GMC panel; refin., $295.
A BARGAINS S
50 other Tractors, Trucks, and Trailers.
L TRUCK CO.
All reconditioned and repainted.
Liberal Terms and Excellent Trades.
General Motors Truck Co.
FACTORY BRANCH.
2525 S. Wabash. Cal. 4545.
OPEN SUNDAY, 10-2.

NEW DODGE TRUCKS at BIG DISCOUNTS.

One DODGE 1933 2-ton heavy duty chassis, 165 inch w. b., equipped with booster brakes and dual tires, 9.00x20. One DODGE 1933 3-ton heavy duty chassis and cab, 170 in. w. b., equipped with booster brakes and dual tires, 9.00x20. Also an almost new 1934 DODGE two-piece 1½-ton panel, 161 in. w. b., cost new, $1,400. Very low mileage; will sell at a big sacrifice.

STUDEBAKER '32 2-t. tract., slpr. cab. $365.
FORD '31 ½-ton panel.
New car condition; low mileage....$469
CHEVROLET '32 ½-ton panels.........$272
Also several ½-ton and ¾-ton panels as low as $50, in fairly good running condition.

Large stock to select from.
All trucks to be sold at once.
M. J. LANAHAN, INC.
TRUCK DIVISION.
2556 S. Wabash. Cal. 7300

TRUCK BARGAINS

'33 Ford "B," 157 in. chassis; cab..$495
'32 Ford B. 137 in. express; duals.. 395
'31 Ford, 131 in. panel.............. 295
'31 Ford, 157 in panel; duals....... 385
'31 Ford, 157 in. chas.; cab; duals.. 250
'31 Chevrolet, 131 in. panel........ 245
'30 Ford, 6 wheels, stake........... 325
'32 International stake; duals...... 395
LITSINGER
925 Jackson-blvd.
CHICAGO'S LARGEST FORD DEALERS.
Over 50,000 Satisfied Owners.

DODGE TRUCKS
Demonstrators, Etc.

Chassis from 111 in. to 169 in., from 1½ to 2 tons. Panels, stakes and sedan deliveries at
BARGAIN PRICES
2901 N. HALSTED-ST.

CHEVROLET BARGAINS.

'33 Chevrolet, 157 in. dual stake........$425
'33 Chevrolet, ½ ton panel.............. 375
'33 Chevrolet, pickup................... 325
'31 Chevrolet, 1½ ton panel............. 225
'30 Chevrolet, ½ ton panel.............. 165
'28 Chevrolet sedan delivery............ 45
'29 Ford sedan delivery................. 75
'30 Dodge, ½ ton panel.................. 135
CLARK MAPLE CHEVROLET CO.,
1038 N. CLARK. MOH. 1470.

— TRUCKS—'34S, '33S, '32S, '31S, '30S — FORDS, CHEVROLETS, DODGES. DIAMOND T'S AND INTERNATIONALS. Chassis and Cabs or Any Type Body.
$75 and Up.
NELSEN-HIRSCHBERG, 5133 IRVING PK.

1934 FEDERAL CHASSIS, 1½ T.......$675
1932 Reo tractor....................$400
1932 Chev. de luxe panel............$250
MARTINS, 2028 Southport-av. Div. 2772.

RECEIVERSHIP AUCTION SALE—MONday, 11 a. m., 2025 W. Grand-av. Available: Sterling, Chevrolet, Mack, King-Zeitler trucks. Louis Goodman & Co., Auctioneers.

100 USED TRUCKS,

Tractors, panels, stakes, dumps. Under new manage. 2630 S. Wabash. Cal. 5429. Op. Sun.

STUDEBAKER HEARSE—IN WONDERFUL condition. The finish, upholstery, tires, and motor are A1. Only $300. See Service Mgr. Monday, Studebaker Co., 45 W. 24th-st.

1932 CHEVROLET 1 TON PANEL, IN A-1 shape, guaranteed, for only $125 down. GLENN E. HOLMES, Inc., 30 W. Lake-st.

1934 FORD—131 INCH CHASSIS AND CAB. Dual wheels and brand new tires, $165 dn. GLENN E. HOLMES, Inc., 30 W. Lake-st.

CHEV.—'31 1½-TON PANEL, $110 DOWN. RUBY CHEVROLET. Used Truck Dept. 7158 Stony Island. Dorch. 2309.

FORD—'29 1½ TON PICKUP, CLEAN, $100. RUBY CHEVROLET. Used Truck Dept. 7158 Stony Island. Dorch. 2309.

FORDS, CHEVS., DODGE TRUCKS—PANELS, STAKES, SEDAN DELIVERIES. B. & W. Ford Dlr., 827 W. 35th. Yds. 6080.

—AUTOCAR DUMP TRUCKS AND— tractors. Mack dump trucks. Others. 1716 W. PERSHING-RD. VIR. 0210.

CHEV.—1934, 1½ TON, 157 INCH, SHORT stake body; tail gate, dual wheels; A-1 cond.; must sell, leaving town. Mans. 7679.

1½ TON G. M. C. PANEL BODY TRUCK, $175 cash. Morgan Laundry Service, 2330 Prairie-av.

FORD PICK UP TRUCK, 1931 MODEL A; excel. cond., new paint, closed cab, heater; $200; priv. pty. 1316 S. 61st-av. Cicero 893J.

DIAMOND T 1½ TON STAKE, 6 CYL., LATE model; bargain. 1325 W. Randolph-st.

CHEVROLET 1934 TRUCK, STAKE BODY; PRAC. NEW; BARG. PARK RIDGE 68.

TOW TRUCK—A-1 COND.; BARGAIN. 3514 N. HALSTED. BUCKINGHAM 7770.

CHEVROLET—'28 ½-TON PANEL; 5 GOOD tires; motor perf.; $50.; pri. Hem. 6756.

FORD TRUCK—EXPRESS BODY AND CAB. Model T. $75. 5418 W. Madison-st.

2 TON INDIANA, VAN TYPE BODY, $300. ¾ panel, $40. Austin 8276.

CLOSED TRUCK—BODY 12 FT. LONG, 7 wide, 6½ hgh; very reas. Stew. 8933.

To Rent.

PANEL OR STAKE BODY TRUCKS ½ TO 2 ton capacity for rent without driver; low rates. Telephone Delaware 7272.

Wanted.

WTD.—1½ TON TRUCK, EXPRESS OR stake; reas. Hauser, 4447 N. Hamlin-av.

WTD.—1½ OR 2 TON DUMP TRUCK. BEN LAUTENSLAGER, INC., 5838 N. Crawford.

CASH FOR 1930 OR 1931 FORD 1½ TON panel. 3139 Clybourn-av.

AUTOMOBILE LOANS.

AUTOMOBILE FINANCING
NEW LOAN COST PLAN.
NEW AUTOS FINANCED OR LOANS WITH AUTOS AS SECURITY.

You can reduce your automobile payments and if you need it, get additional cash. The service is prompt and private.

Why Pay More? Save When You Finance Your Auto.

Amount Financed.	Total Charge.	Monthly Payment.	Length of Contract.
$100	$15.32	$ 9.61	12 Mos.
150	17.28	13.94	12 Mos.
200	21.88	18.49	12 Mos.
250	27.32	23.11	12 Mos.
300	32.76	27.73	12 Mos.

We Will Call at Your Home If You Wish.
CITIZENS FINANCE CO.
28 E. JACKSON-BLVD.
811-12 Steger Bldg. Har. 0376

Cash in 10 Minutes

ON YOUR AUTOMOBILE OR TRUCK. Low legal rates. Confidential. No red tape. 19 years in same location.
WINTER-HIRSCH,
1842 S. MICHIGAN-AV.
Calumet 4586. Under State Supervision.

CASH AUTO LOANS. LEGAL RATES. No insurance. No indorsers. No bonds.
MODERN AUTO LOAN CO.,
3166 N. LINCOLN-AV. BITT. 3360.

AUTOMOBILES WANTED.

SPOT CASH IN 10 MINUTES.
California Dealers Waiting.
O'Rourke, 2330 Michigan-av.

WANT 5 PASS. 4 DOOR SEDAN, LATE model, for diamond platinum bar pin set with 92 blue white diamonds; appraised by C. D. Peacock for $1,150. Address B P 129, Tribune.

MOST CASH FOR YOUR CAR—5 MINUTES' service; no red tape. If you can't come in, CALL US—WE'LL COME OUT. 6051 Cottage Grove. Fairfax 1426.

DON'T LOSE YOUR CAR OR GIVE IT away. You can sell it to "STONE" for the most cash. 4940 N. Western. Rav. 0774.

DEALER WANTS TO BUY SEVERAL USED light cars. Write C. F. Rotter, 1301 Hawthorne-av., Minneapolis, Minn.

WANT A LATE MODEL 5 PASS. AUTO IN good condition. Will pay cash or assume notes. No dealers. Phone Lawndale 4011.

WTD. FOR CASH—1932 OR '33 HUPMObile coupe or conv. cpe. Give description and price. Address S J 407, Tribune.

AUTO DEALERS ATTENTION—Will decorate your sales room for a good used car. Berkshire 6358.

A NEBRASKA DEALER BACK IN TOWN. PAYS TOP PRICES—IMMEDIATE CASH. 5710 BROADWAY. LONGBEACH 2929.

WANT FORD OR CHEV., '28 OR LATER. No dealers. Bittersweet 1357.

CAR WANTED FOR CASH—NO DEALERS. TELEPHONE IRVING 7364.

ANXIOUS TO BUY FORD OR CHEV. '29 OR later. Cash. Priv. only. Pens. 2722.

$25 MORE FOR USED CARS OR TRUCKS. 6956 S. HALSTED. WENTWORTH 1900.

HAVE UP TO $500 CASH FOR LATE model car. No dealers. Columbus 7473.

WANT A FORD, CHEV. OR PLY.—FOR own use; pay cash. Address D 242, Tribune

WANTED—50 LATE AUTOS. BRING CAR, get cash. 6811 S. Halsted. Went. 2727.

PACKARD—5 PASS. WILL PAY $350 CASH. Give det. Address D 458, Tribune.

HIGHEST CASH PAID FOR USED CARS. All makes. See Sherman, 7130 S. Halsted.

LATE AUBURN, BUICK, DODGE—CASH NO trade; no dlrs. Victory 1163 Sat. or Mon.

HIGHEST CASH PRICES FOR YOUR CAR. Auto Mart, Inc., 4620 Madison. Man. 5800.

WANT FORD OR CHEV. '29 OR LATER. cash. 3550 Southport, 2d. Buck. 6721.

PRIV. PTY. HAS $100-$200 FOR FORD, Chev. 3943 N. Claremont. Irv. 9090.

BEST LIGHT CAR $100 CASH WILL BUY; private party. Newcastle 0794.

PRIVATE PARTY WANTS TO BUY LIGHT car, 1929 or later. Juniper 2389.

HAVE $150 CASH AT ONCE FOR '30 OR '31 Chev. or Ford for trip. Hyd. Pk. 7098.

CASH FOR '29 NASH AMBASSADOR CPE. Private party. Del. 2434. Johnson.

FORD OR CHEVROLET WANTED—WILL pay cash. Private only Ravenswood 8443.

PRIVATE PARTY WANTS A '33 OR '34 Hupp. light 8 sed. for cash. Boul. 9582.

WTD.—CLOSED CAR, ABOUT $50 CASH, at once. 7729 Cottage Grove. Rad. 7184.

PRIV. PARTY WILL PAY $300 FOR '33 Plymouth sedan. Address C 260, Tribune.

NEED 100 CARS TO COMPL. STOCK FOR spring. Don't sac. your car. 3325 Montrose.

CHEVROLET COUPE—1931 OR '32; FOR cash. James Hotwick, 1024 Oakdale.

PRIV. PARTY HAS ABT. $250 CASH FOR sed.; no deal. Address C 331, Tribune.

WTD.—2 PASS. CPE.; GIVE LINC. SED., cash. Schenck, 1357 Hyde Pk. Mid. 4744.

CASH FOR CADILLAC OR LINCOLN—7 P. Sed. '29-'30-'31. Address D 536, Tribune.

LATE, LGT. CAR—$100 CASH AND MY Nash 880 cpe. Address S H 310, Tribune.

PRIVATE PARTY WANTS FORD OR Chevrolet for delivery work. Well. 6437.

AUTO CREDITS.

HAVE $250 CREDIT ON NEW PLYMOUTH —Any model. Must sell at once. Englewood 5800, Mr. Mac.

$135 FORD CREDIT—$50. A. FROEHLING, 741 N. WELLS. SUPERIOR 9752.

WILL SACRIFICE $260.00 CREDIT ON Plymouth. Address S G 78, Tribune.

$150 CHEV. AND $125 FORD CREDIT; rep. dealer. Address S G 443, Tribune.

$225 PLYMOUTH CREDIT—SAC. FOR $115. ADDRESS S G 210, TRIBUNE.

BUICK CREDIT—$175. BEST OFFER. LOWRIE. GRACELAND 2341.

$215 DODGE CRED.—SAC. FOR CASH OR good used car. Address S G 209, Tribune.

FOR SALE—$235 CREDIT ON ANY NEW De Soto sed. for $60 cash. Kil. 2692.

$125 FORD CREDIT FOR $75. Phone week days Mr. L., Monroe 5030.

$215 CREDIT ON DE SOTO OR PLYMOUTH for $100. Call Englewood 4946.

$210 PLYMOUTH CREDIT FOR BEST OFfer or used car. OAKLAND 7100.

WILL SACRIFICE $275 FORD V-8 CREDIT, any model. Johnston, Mohawk 3140.

SACRIFICE $95 FORD CREDIT; BEST OFfer takes. Plaza 3500, Apt. 1308.

WANTED—LARGE FORD CREDIT STD. model. Cash. Phone Palisade 2423.

FORD—1934 DE LUXE SEDAN; FULLY equip.; like new. $475. 2424 Milwaukee.

$300 CREDIT ON NEW CHEVROLET—Phone Blue Island 2319 after 7:30 p. m.

$235 CREDIT ON CHEVROLET FOR $150—Bittersweet 4000. After 1 p. m.

$60 CREDIT ON NEW FORD—$40 CASH. Authorized Dealer, Hyde Park 9286.

MUST SACRIFICE $150 CREDIT ON NEW Ford—Make offer. Seeley 8870.

GARAGES—FOR SALE AND TO RENT.

ASTOR AND BANK STRS. DISTRICT—PRIvate garage, 3 cars and chauffeur's complete flat. Hot water heat. Immediate possession.
PAUL STEINBRECHER & CO.,
CENTRAL 4984. 7 S. DEARBORN-ST.

ACT QUICK—BARGAIN OF A LIFETIME, 1 sty. garage, showroom, 150x171. Active north side location. Rented to net over 9%. Mtg. was $40,000; $25,000 if taken at once; terms. Address B H 319, Tribune.

— — — ONE STORY, 150x125 — — — Steam heating plant; 3 drive-in doors. REALTY RENTING AGENCY, INC. 7935 Cottage Grove-av. Tri. 3212.

FOR RENT—AUTO MECH. SPACE IN 100 car garage. Liberty Garage, 3914 W. 16th.

AUTOMOBILE TRAILERS.

New ½ Ton Trailer, $39.50.

Attaches to bumper bolts of any car—no drilling—no side sway. 4 inch pneumatic tires. Body, 52x42x9 inches. Detach in one minute. Literature FREE.
G. A. KARAVAN, 308 W. Randolph, Chicago.

COVERED WAGONS—'35 MODELS. FACtory Distrib., 1018 N. Hamlin-av. Bel. 8878.

WINGED HOME SHOW—NEW LOW PRICE. Roycroft House Trailer, 2640 S. Michigan.

WTD.—TRAILER, LOW BODY, SOLID tires; haul mach. Address S J 115, Tribune.

AUTO ACCESSORIES, REPAIRING.

AUTO BODIES.
1933 DE SOTO DE LUXE SEDAN.
1933 Plymouth 4 Door Std. Sedan.
1933 Plymouth 4 Door De Luxe Sedan.
1934 Plymouth 4 Door De Luxe Sedan.
1934 Plymouth 5 Win. De Luxe Cpe. R. St.
1934 Plymouth 2 Door Std. Coach.
1933 Dodge Standard Sedan.
Martins. 2028 Southport-av. Div. 2772.

MOTORCYCLES AND BICYCLES.

HAVE CASH FOR LGE. MOTOR CYCLE. Hyd.Pk. 2633, or Address S H 235, Tribune

SUPER X-1931 — A-1 CONDITION; $80 CASH. PHONE ROCKWELL 4332.

HARLEY—SINGLE, $40. $5 DN., $2 WK. Cicero 2687. 4841 Ogden-av.

TWO HENDERSON ENGINES, FINE CONDItion. Bargain. Bates, 214 Siegel.

AUTO TIRES.

NEW U. S. ROYALS, 2DS—USED TIRES, $1 up. Serlin Tire Co., 1400 S. Michigan-av.

MOTOR BUSES FOR SALE.

BUS—SUIT. SCHL. ROUTE. VERY REAS. for quick sale. Address S H 404, Tribune.

BOATS, YACHTS, ETC.

CABIN CRUISERS.

6 new models, 26 ft. to 32 ft., speeds up to 18 m. p. h.; price range $1,350 to $2,775. Spring delivery on immediate orders. ILLINOIS BOAT CORP., MICH. CITY, IND.

INSPECT THE MATTHEWS "SAILER" now on display. Richardson and Matthews cruisers, 20 to 50 ft. Matthews Cruisers, distributors, 900 S. Michigan. Wab. 5767.

NEW AND USED CRUISERS, RUNABOUTS, OUTBOARDS AND MOTORS. Hunter Boat Company, McHenry, Ill. 50 miles N. W. of Chicago.

F. E. LUDOLPH, 9541 COMMERCIAL-AV.—Good used 1934 Cabin Dodge; reasonable. See the new Dodge Sail Boat, priced $395.

CHICAGO MARINE EQUIPMENT CO. Send for Catalog.
SUPERIOR 1261. NAVY PIER.

WILL TRADE 26 FT. SPEED BOAT AND cash for cruiser bet. 30 and 40 ft. J. Dixon, 735 E. Ohio-st., Indianapolis, Ind.

SPECIAL BARGAINS BOATS, OUTBOARD and inboard motors. Send for list. Open Sun. 9-12. W. L. Masters Co., 800 N. Clark.

ASSEMBLED FRAME FOR 36 FT. CRUISER Heavy construction, easily moved. Address S H 236, Tribune.

. . . . . USED BOAT MART . . . . . DOCK 36. NAVY PIER.

WE BUY, SELL, EXCHANGE ALL TYPES of outboard motors. 3359 W. 26th-st.

EVINRUDE—8 H. P. OUTBOARD MOTOR; good. Want smaller motor. Yards 7298.

WTD.—USED VAN BLERK INBOARD BOAT motor; 4 cylinders. 2756 Fulton.

39 FOOT MARCONI SLOOP, 2 SETS OF sails, $800. Address S H 104, Tribune.

STAR SAIL BOAT, "NEREID"; FINE COND. E. E. Raymond. Tel. Niles Center, Ill., 804.

HOME FURNISHINGS.

(See Also Household Appliances.)

Furniture and Dept. Stores.

TWO LEADING GRAND RAPIDS MFRS. Are Discontinuing Business.
WE ARE LIQUIDATING
$100,000 FACTORY STOCK
OF LIV. RM., DIN. RM., BEDRM. SETS AT 40 TO 60 CENTS ON THE $1.
Also FURN. MART SAMPLES
2 PC. STYLED LIV. RM. SETS.$28 to $ 75
7-8-10 PC. DIN. RM. SETS......$25 to $ 75
3-6 PC. BEDRM. SETS..........$29 to $100
5 PC. DINETTE SETS...........$ 8 to $ 24
TWIN STUDIO COUCHES..........$ 8 to $ 30
ODD BEDS, CHESTS, VANITIES;.........$7
OCCAS. AND LOUNGE CHAIRS.$ 3 to $ 20
FINE SELEC. OF ODD SOFAS.$25 to $ 55
CARPETS AND RUGS AT MILL PRICES.
OPEN SUNDAY AND EVES.
201 E. OHIO-ST., 2D FL.
1 blk. east of Michigan-av. at 600 North.
PHONE DELAWARE 9020.
West Side Showroom
4618 W. Washington-bl.
PHONE COLUMBUS 9609.

WYMAN FURNITURE CO. DEL. 2882.
471 E. Ohio at Lake Shore-dr.
ALL HI-GRADE BRAND NEW
FURN. MART SAMPLES
Mfrs. Jan., 1935, samples, direct from furniture show. Must be sold at once at
½ MFG. COST.
Liv. room suites, sofas, neo-classic period. Built to sell for $75-$185; now, $29-$90.
DIN. RM. SETS, Hepplewhite, Dunc. Phyfe, Oak. Should be $60-$200; now, $40-$89.
BEDRM. SETS. 3-7 pieces. Every style. Built to sell for $75-$150; now, $35-$70.
Innerspg. studio couches, all samples.$16.50
Twin Bedroom Sets..................$45-$65
Open Sunday 10 a. m.-7 p. m.

Public Auction

The entire home furnishings of Ellis H. Glickman of 939 Windsor-av. [former impressario of Glickman's Theatre] will be sold at Public Auction on THURS., FEB. 28TH, AT 2 AND 8 P. M.
4818-20 SHERIDAN-RD.
Inspection Mon., Tues., Wed., Feb. 25, 26, 27. Wurlitzer grand piano, 9x12 Sarouk, 9x12 Chinese, 9x12 Antique Ispahan Oriental carpets. Bedroom, dining room and living room suites. Radio, objects of art, original oil paintings and etching. Bric-a-brac, antiques, linens, drapes, silver, dishes, collection of cut glass and Chinese art objects.
SHERIDAN ART GALLERY, LONGB. 7673.

RUGS, $6; DINETTE, $9; INNER SPRING mattress, $7; parlor, dining, bedrm. sets, $19. LON. 2949 MADISON. OP. SUN. EVES.

HOTEL AND WORLD FAIR FURN. SALE. 1640 Ogden-av., Cor. Monroe. Seeley 6233.

Central.

319 WEST OHIO-ST.
Cor. Orleans-st., 1 blk. north Grand-av. "L."
MANUFACTURER FORCED TO SELL
FURN. MART SAMPLES
AT 40 TO 60% DISCOUNT.
Liv. rm. sets, sofas..$20-$69
Bedroom sets ....$28-$79
7-8-9 pc. din. r. sets..$38-$95
5 pc. dinette sets........$10-$28
Liv. studio couches...$10-$28
Occ. and lounge chrs.$ 4-$15
Odd beds, spgs., mattrs......$5
RUGS AND CARPETS AT MILL PRICES.
HUDGIN, DEL. 5824. TERMS.
OPEN SUNDAY 10 TO 6.

— —NEW 1935 FURNITURE SAMPLES— — [Public sale.] We don't advertise "SILLY" prices to pull you in nor misrepresent quality. See us before buying. [Credit if desired.] Open Tues., Thurs. to 9 p. m., Sun. 10-5 p. m.
The CHICAGO FURN. MART
[OUR ONLY RETAIL SHOWROOMS.]
1100 S. WABASH-AV.

CARPET REMNANTS...............75C YARD
BROADLOOM CARPETS, SEVEN COLORS, $2.25 SQ. YD.—WATCH THESE ADS. HITE, RANDALL & KELLY CARPET CO., 228 SOUTH FRANKLIN-ST.

South Side.

REPOSSESSED
Parlor sets, new......$29.50 Used.....$15
Bedrm. sets, new......$29.50 Used.....$15
3 Rms. of Furn., $79
6145 S. HALSTED.
ENGLEWOOD RUG. OPEN EVENINGS.

JUST RECEIVED.
140 Rugs from Cleaning Plant.
Will sell cheap for immediate clearance.
Good quality 9x12 Rugs as low as $12.
Big Savings on Dinettes and Bedrm. Sets.
GOODMAN'S.
6821-23 So. Halsted-st. Open eves.

WORLD'S FAIR RUGS.
All designed by interior decorators.
All sizes, 9x12, 9x18, 12x18, or larger.
Shadolites, hookslooms..........$35 to $75
Broadlooms, green burgundy type....$22.50
Large selection of other rugs.......$15 up
KLEVER SHAMPAY KARPET KLEANERS.
4633 Cottage Gr. Op. Tues., Thur., Sat. eves.

WONDERFUL CHANCE FOR YOUNG PEOple! Glorious Imported and American-Oriental rugs. Beaut. Parlor, Bedrm., Din. sets.; lamps, dinettes, radio, drapes, occ. pieces; will separate; 3 rms. for $125; 4 rms. for $165. Parlor, Bedrm., Din. set, $29-$39-$45. Rugs, $10-$20-$25. Terms. 8228 Maryland, 1st. 1 bl. E. Cottage. Winner Shoppe.

BARGAINS — RUGS AND FURNITURE. New $100 Imported Rugs.....$15-$20-$25
$150 values Am. Orient. rugs........$35-$45
$125 new parlor bedroom, din. set.$35-$45
3 rooms furniture, $125; 4 rooms, $175. Open eves. to 9; Sun. to 5. Cash or terms. Rapp Storage & Furn. Co., 5746 S. Ashland.

3 RMS., COMPLETE, $59.50.
UNCLAIMED STORAGE—CASH OR TERMS.
KESSEL BROS. STORAGE,
Retail Furn. Dept., 4034 S. Michigan-av.
Open Tues., Thursday., Sat. evenings.

— — NELSON'S CLEARANCE SALE — —
Beautiful 2 pc. Parlor Sets...........$29
Modern Bedroom Sets..................$35
9x12 Oriental pattern rugs..........$15
NELSON BROS.,
6910 COTTAGE GROVE. OPEN EVES., SUN.

4 RMS., COMPLETE, $129.50
MODERN, NEW FURNITURE.
TERMS ONLY $1.75 PER WEEK.
Allied Storage & Furn. Co.,
4312 Cottage Grove. Drexel 2092.

FOR PRIV. SALE—LEFT FOR DISPOSAL. Orient., imp. rugs, 9x12 Sarouk, $25. Antol., $30; Chin., $35; Kleiva, $40; 8x 11, $20; Others $15-$50; val. to $200. Few hi-grade Am-Orient. Terms to resp. party. Elegant parl. set, $35. Misc. Home Furn. Sales, Sun. to 6, Apt.1. 7754 EastEnd,nr.Stony

COMPL. FURNISHINGS 3 ROOM KITCHENette apt., furn. from Field and Carson. Carpets, oriental rugs, compl. linen, cutlery and kitchen equip.; 2 months' lease with renewal; or will sublet furnished for 14 mos. SILVER, 1950 E. 70TH-ST.

REPOSSESSED FURN. SALE
Parlor sets.....$22-$38 | Wal. din. sets.$19-$37
Bedrm. sets...$23-$34 | 300 9x12 rugs. $8 up
4 rms., furn. comp., $75. Terms. Open eves.
NORMAL FURN., 6121 S. HALSTED.

USED PAR., DIN. RM. SETS, $23; 3 PC. bedrm. sets, $37; rugs, $8 up; refrig. and radios. E Z terms. Garfield Furniture & Storage, 5929 S. State. 7733 S. Halsted.

COME TODAY WHETHER IT SNOWS OR rains—a tremendous sacrifice on rugs, bedroom, dinette, parlor sets, odd pieces, etc. ROBERTS, 6626 S. HALSTED.

DINING TABLE, BUFFET, COLBY HANDmade, inlaid walnut; part of $1,350 set; sacrifice. Saginaw 4785 Sun. or morns. bef. 9.

BARGAINS—SL. USED STORAGE FURN., $5 down, 20 mos. to pay. Open eves., 9. DUNN BROS., 6718 COTTAGE GROVE.

SACRIFICE 25 BEDS, COMPLETE WITH mattress, $3.50 to $7.00. Savoy Apts., 1524 E. Marquette-rd. Hyde Park 2034.

WORLD'S FAIR RUGS, $5-$10-$15; SAXony 11x15, $37; carpet-runners. N. Y. Rug, 4713 Cottage Grove.

FEBRUARY SALE — MODERN FURNISHings, incl. parlor set, rugs, chairs, radio, bedr., dinette, kit., vac., etc. 7650 Essex,2A.

ELEC. PLAYER PIANO; RUGS; PARLOR sets. Used. Available Storage. Retail Furn. Dept., 7732 Stony Island. Open eves.

4 RMS. HIGH GRADE FURNITURE AND rugs; used 1 yr.; reas.; no dealers. Midway 1199. J. Ray, 6102 Kenwood-av.

SELL DAVENPORT, SECRETARY, GATE LEG TABLE, DINING ROOM SET. PRIVATE. 941 E. 81ST-ST., 1ST APT.

9 PCE. WAL. DINING RM. SET—GOOD cond. 8115 Harper-av., South Sh. 5262.

COMPL. BEAU. FURN. OF 4 RM. APT. All Chenille carpeting. 2052 E. 69th, 3d fl.

FINE PERSIAN ORIENTAL RUGS, 9X12, sac. 7749 Phillips, 1st. Sou. S. 6102.

JOYCE BROS. WHSE. & FURN., 5711 S. Halsted. 2-3 p. used sam. par. sets, $19.50up.

COMPLETE FINE FURNISHINGS 7 RM. apt., all or separately. Plaza 1307.

ORIENT. & DOMES. RUGS., BDRM. FURN. Bronzes, teakwd., large home. H. P. 3919.

COMPL. FURN. 5 RM. APT. CALL BETW. 1-6 Sunday. No dealers. Hyd. Pk. 6105.

USED FURNITURE AND RUGS ON CREDIT. Rhodes, 6047 S. Halsted. Open evenings.

90 YD. GREEN CARPET AND PADDING; A1 cond.; open today. Royal, 4715 Cottage.

BEAU. 10X14 GEN. ORIENTAL CHINESE rug, cost $600; will sac. Reg. 1534.

RUG—$12. PARLOR SET—$37. DINING set—$8. Bed—$7. 5326 S. Union-av.

COMPLETE 3 ROOM FURN...........$79.50 6714 COTTAGE GROVE-AV.

SACRI. BEAU. $1,300 WAL. 10 PC. DIN. set; like new; $375. Sag. 4394. Call Mon.

UNUSUAL 3 PC. WAL. BEDRM. SET; 9 PC. dinette set. 6733 Paxton. Butt. 0065.

DARK OAK TABLE AND 4 CHAIRS DINette set. Call Dorchester 5928.

HOME FURNISHINGS.

North Side.

HIGH GRADE AND MODERATE PRICED FACTORY SAMPLES!!
AT SAVINGS OF 40% TO 50%.
Included are 2 pc. Parlor Sets, Dinettes, 7 pc. Wal. Dining Sets, $39; Bedroom Sets, Studio Couches, $12; Tables, Chairs, Rugs, Domestic and Imported Rugs, all sizes.
WONDERFUL OPPORTUNITY.
TERMS OR CASH!
3531 N. CLARK-ST.
Furn. Outlet. Open Sunday to 5. Daily 9.

Beau. Furn. Apt. Very Reas.
Linen frieze parl. set, hand carved [was $550], $75; 9x12 Wilton, $20; 6x9, $8; tabl. lps.; cons. radio [was $295] $30; desk, $10; Solid wal. twin bedrm. set [$750], $90. 8x10 rug, $15; 4 pc. wal. bedrm. [dress. and vanity] $90; 8 pc. all wal. carved dining rm. set [was $800], $90; 5 pc. brkfst. set, $10; dishes; vacuum A-1 cond., $8; misc. Home Furn.Sales, today bef. 6; 5814 Winthrop,Apt.B

SPECIAL STORAGE SALE.
SEVERAL LOTS FROM OUR WAREHOUSE BEING OFFERED TO PUBLIC!!
Consists of new 7 pc. Dining Sets, Parlor, Bedrm. Sets, Dinettes, Rugs, Stoves, Beds, Pictures, Odd Pieces, Tables, Lounge Chairs.
2735 LINCOLN-AV.
Storage Dept. Open today to 5; daily, 9.

BIG BARGAIN—THREE ROOMS OF HIGH grade furniture, living room suite, odd chairs, lamps, tables, radio, pictures, complete bedroom suite, dinette set, radio, etc.; originally cost $475; will sell for balance due, $179.50. WALLEN FINE FURN. CO., 3300 N. Clark-st. Open Sunday, 11 a. m. to 5 p. m.

REPOSSESSED — WAL. BEDROOM SET, $18.50; maple bedroom set, $39.50; Duncan Phyfe dining set, $37.50; maple twin beds, $5.95; dinette sets, $9.95; imp. rugs, $27.50; two pc. parlor suites, $25; odd sofa, $10; studio couches, $16.75. Open Sunday, 11 a. m.-5 p. m. WALLEN FINE FURNITURE CO., 3300 N. Clark-st. Bit. 2339.

GENUINE ORIENTAL RUGS
IMPORTER'S BANKRUPT STOCK.
Used 9x12 oriental, $30; 9x12 Chinese, $40; $400 English oak 9-pc. refec. din. set, $98. $275 Art Moderne 5-pc. Bedrm. set, $65. 2433 IRVING PAK.-BL. Jones. Eve. 9. Sun. 5.

MUST SAC. AT ONCE BEAU. HI. GRADE furniture of 6 rm. apt., living, dining, 2 bedrm. sets [1 twin set], ivory gr. piano, radio, love seat, studio couch, rugs, lamps, drapes, tables, odd pieces; sell separate. Home Furn. Sales, 5542 Kenmore, Apt. 2-N.

RUGS—STORAGE—RUGS.
Chenile rugs, like new, 9x12, 8x10 $10-$15
Wilton, Axm., 6x9, 8x10, 9x12.......$12-$25
IMPERIAL CLEANERS, 2123-33 Lincoln-av.
Open daily—Tues., Thurs., Sat. eves. till 9.

. . . . . SCHAULER'S STORAGE . . . . . 4644 N. Western. Retail Furn. Dept. IMP. CHINESE PAT. RUGS, $10 TO $35; $350 9 pc. din. set, waln. or oak, refect., $75; 8 pc. mod. bedrm., $98; parl., bedrm., $29; 4 rs. furn., $169. Cash, tms. Daily, 9, Sun. 5.

. . . JUST OPENED—37 NEW LOTS . . . Incl. new impt. and Amer. orient. rugs, $10-$15-$20; parl., bedr., din. set, $29; 4 rms. furn., compl., $159; $300 9 pc. Hepplewhite din. set, $98; cash or terms. Eves. 9. Sun. 4. REMER BLDG., 5822 N. WESTERN-AV.

. . . MUST SACRIFICE AT ONCE. . . Beautiful $1,200 dining rm. set, chairs, davenport, new studio couch, book cases; books, fireside bench, radio; silver, vacuum; chifferobe; very reas. Longb. 1400, Apt.1002

ANTIQUES,
Furniture, bric-a-brac, Sevres clock set, vases, solid silver, also old Sheffield, Bisk, gold cabinets, etc. 3478 N. Clark-st.

MUST SELL IMMED. ALL OR PART BEAUT. furnishings; Duncan Phyfe dining set, liv. rm. furn., 2 bedrm. suites, din. set, rugs., hangings, desk, lamps, etc.; no reas. offer refused. 6900 Lakewood, 1st south.

RUGS—Clean Sweep Sale!
New—slightly used. Domestic and Orientals.
SOUHAMI, 4536 Broadway. Open today.

FURNITURE SALE—2 PC. PARLOR SETS, $29, $39, $45; sturdy bedroom sets, $35, $45; complete 4 rm. outfits, $95 up; terms. Nelson Bros., 6310 Broadway. Op. eves. Sun.

GORGEOUS ORIENTAL RUGS, SLIGHTLY used; 13x9, $50; 12x9, $40; 4x7 Saruk, $10; good quality American rug, 9x12, $15. Loyoshe Shop, 4826 Sheridan-rd., today, 12-5.

10 PIECE DINING SET, PRAC. NEW; Melville-Clark grand piano, other misc. articles. Ehrhart, 4502 Magnolia. Rav. 8328.

SACR. COMPLETE FURN. 2½ RM. APT., incl. drapes, rugs, radio, dishes; private party. 433 Belden-av. Apt. 1-W. Div. 2664.

QUICK SALE—BEAU. 3 RMS., LIVING RM. set, lovely radio, heavy rugs, bedrm. set. Piano shawl. Brkfst. set. Buc. 0895.

ORIENTAL RUGS, FURNITURE—IN PERF. condition; very reasonable. From 12-6. 40 E. Oak-st., Apt. 1105.

PRIV. PARTY MUST SAC. FINE FURNIture, rugs, paintings, antiques and service plates. Mrs. Sandell, 631 Wrightwood-av.

BEAU. FURN., GRAND PIANO, 6 ROOM flat. All or part. Pri. party. Rog. Pk. 4957.

BEAU. SHERATON 5 PC. BEDRM. SET; dble. bed; cost $500; sac., $100. Div. 1250.

LAMPS, COFFEE TABLE, TEA CART, chairs, elec. port. sew. mach. Div. 4819.

11 PIECE HAND CARVED NORWEGIAN DINING SET. $675. BUCK. 6686.

3 PC. WAL. BEDR. SETS, $35; DUNC. PH. Dinettes. Warner Strg., 3246 N. Halsted.

SACR. BEAUT. LIV., DIN., BEDR. SETS; rugs. Home Furn. Sales, 3753 Pine Grove.

COMPL. FURNISHINGS 5 RM. APT.; LEAVing city. 934 Windsor, 3d. Edge. 7019.

BEDS, DAVENPORT, DRESSER, MUSIC cab., table, baby bed. Lakeview 0071.

UNCLAIMED RUGS, FURNITURE. KANE Storage, 2034 Lincoln-av. Eves., Sun. Tms.

UNCLAIMED USED ORIENTAL AND DOM. rugs, $5 up. Open Sun. 7104 N. Clark.

10X14 ORIENTAL RUG [ARRAK], $35; also small., $10.Attic Shop, 1300 N.Wells.

ORIENTAL RUGS, WASHING MACHINE, liv. rm. furniture. Apt. 612. Lon. 6626.

DIN. RM. SET, LAMPS, CHAIR, PICTURES, upright piano, clothing. Sunnyside 5856.

ELEGANT FURN. SM. APT.—1-3 COST. SM. or. rugs. Helen Ware, 120 E. Pearson.

ORIENTAL RUGS AND FURNITURE—Private party. Phone Div. 7362, Sunday.

Northwest Side.

$250,000 SURPLUS STOCK SALE
Save 50% and more on dining, living, bedroom suites, and thousands of odd pieces. Occasional tables, chairs, love seats, end tables, coffee tables, lounges, etc.
HOMER BROS.
Chicago's Largest Mfrs. Selling Direct.
3053 W. GRAND-AV.
Open Tues., Thurs., Sat. Eves. to 10 p. m.
OPEN SUNDAY 10 A. M. TO 4 P. M.

You'll Never Buy QUALITY
FURNITURE AND RUGS FOR LESS.
Factory Samples from 8 Leading Mfrs.
2 pc. parl. set, $39; 3 pc. bedrm. set, $35;
7 pc. din. rm., $37.50; 9x12 Am. Ori., $22.
Cash or Terms.
HOME FURNITURE MART,
3660 Irving Park-blvd. Open today 10-4.

RELEASING FROM STORAGE. 2 pc. Parlor Suites, $39-$49-$59. Studio Couches, $12.95; Gas Ranges, $10.95. 3 pc. Bedrm. Suites, $39. NO FINANCE CHARGES. VERSCHOORE'S STORAGE WHSE. 4040 N. KEDZIE-AV. Open eves., 10; Sun., 5.

EVERYTHING MUST GO THIS WEEK. Parlor, dining, bedrm. sets., $23.75; gas ranges, $4.95; rugs, studio couches, dinettes, etc. Cash or terms. Open eves., 10; Sun. 4. Baer Stge. Furn., 1927 Milwaukee at Western.

MUST RAISE CASH—BRAND NEW BEDS, coil spgs. and mattresses, $4 ea.; twin inner sprg. studio couches, $15. Chicago Bedding Co., 3327 Milwaukee. Open Sunday. Pal. 1331.

SAC. MODERN LIV., DIN. 2 BEDR. RUGS. radio, stu. cch., curt., drps. Will sep. 6 rm. Home Furn. Sales, 2263 N. Kedzie. Bel.8554.

BABY BUGGY—ENGLISH CAB TYPE; GD. cond. $10. Pal. 5798.

BEAUT. MOHAIR FRIEZE PARLOR SET, $50. M. Fine & Sons, 1000 Milwaukee-av.

SAC. MODN. FURN. RUGS, 6 R. APT. SEP. Home Furn. Sale, 2263 N. Kedzie. Bel.8554.

MONTROSE, 5149—1 RM., SUIT, 1-2, COMP. furn., free gas, elec., $3.50; gd. trans.

QUICK SALE—9 PC. DIN. SET; 4 PC. BEDroom set; private. 5330 Fletcher, 2d.

West Side.

ONLY $5 DOWN, 20 MONTHS TO PAY. NO indorsers. 3½ rms. complete, reposs. furn., $59; 3 rms. new, sample furn., compl., $99. Will separate. 2 pc. moh. par. set, $16.50. Rugs, velvets, 9x12, $7.50. Studio couch, $9.50. Prices include delivery, sales tax. Open eve. and Sun.
SAMPLE FURNITURE OUTLET.
[Look for the right number.]
2944 MADISON-ST.

FINE PERSIAN RUGS.
9x12 and larger up to 14x26, Sarouks, Kashans, Kermansha, Lilihans, Bijar—also scatter sizes—at very low prices. H. C. Nahigian & Sons, Inc., Rug Cleaning Plant, 2522 Chicago-av. Brunswick 6110. Open Sun., 2 to 5.

I MUST SACRIFICE SEVERAL ORIENTAL and imported 9x12 rugs. Lillihan $25, Miska $45, Saurak $30, Chinese $35; others $15-$45; values to $200. Also several high grade Amer.-Orientals; beau. parlor set $32; misc. Home Sun. only, 12 to 7. 4750 West End-av., 1st flat, 1 blk. N. Washington-blvd.

PARLOR, BEDRM. OR DINING SET, $39. Rugs, $16. Pink Factory Distributors, 4535 Washington. E-Z terms. Open eves., Sun.

Suburban.

COLONIAL MAH. DRESSER, NIGHT TABLE, chif. River Forest. Forest 1970.

SPORTING GOODS.

LIQUIDATION OF SPORTING GOODS—SPORTS CORNER. 2 S. Clark.

FOR SALE—WIN. AND REM. 12 G. PUMP; also radio. Address S F 510, Tribune.

HOUSEHOLD APPLIANCES.

Electric Refrigerators.

AND NOW—
Nationally Known Makes of
Electric Refrigerators
FOR
$48 COMPLETE!
KELVINATORS, FRIGIDAIRES, ZEROZONES, and practically all other makes. ON EASY TERMS.
WURLITZER,
Reconditioned Refrigerator Department.
329 S. Wabash-av. Open Evenings.

1934 FLOOR SAMPLE REFRIGERATORS
50% DISCOUNT.
2751 MILWAUKEE-AV.

— — — — — REMOVAL SALE — — — — — Norge refrig. floor samples; factory guar.; new and used. Prices start at $35. Terms. Don't miss this sale. Op. eves. 1541 Devon.

. . . JOYCE BROS. WAREHOUSE . . . $80 less than regular price on a new, nationally adv., guar. refrig. Used G. E. and other makes, $39.50 up. 5711 S. Halsted-st.

HOME OWNERS ATTENTION, 36 REPOSS. NORGES, FRIGID., KELVIN., AT LESS THAN MRF.'S COST; SOME SUIT. FOR STORES. 220 W. HURON. OPEN SUNDAY.

FRIGIDAIRE, $28; KELVINATOR, $38; General Electric, $69; New Crosley, $57; Copeland, $32; Servel, $28. Reconditioned like new; terms. 712 W. Jackson-blvd.

CLOSING OUT—19 FLOOR SAMPLES. LIKE new; guar. Norge, Frig., Kel., Majes., Zerozone. Cope., $22.50. 446 N. Clark. Open Sun.

WAREHOUSE SALE 40 REFRIGS. STANDard makes, 1934 models. Used refrigs., $29, $49 and up. 1956 W. 35th-st. Open eves.

35 REFRIGERATORS OF ALL MAKES must be sold at a sacrifice; 5 Servels, $29 ea. 2512 W. Madison. Open eves.

REPOSSESSED ELECTRIC REFRIGERATOR —Hermetically sealed; will sell for balance due; easy payments. 201 N. La Salle-st.

GEN. ELEC. $79.50; OTHER MAKES AS low as $22.50. Open eves. 1052 W. 79th.

6 FT. ELECT. REFR.—1 YR. OLD. LIKE new; sacr., $50. 4818 Irving Pk.-bl., 1st.

GEN ELEC. $79.50. OTHER MAKES AS low as $22.50. Open eves. 1052 W. 79th.

FRIGIDAIRE, $59; COPELAND, $39; NEW refrig., $79. Open eves. 7741 S. Halsted.

G. E. LIKE NEW. ALSO FRIG., PORC., $65. 351 E. 75th-st. Tri. 1146. Open Sundays.

Oil Burners.

Factory Rebuilt Electric
ignition oil burners. Kleen Heet Service and Sales, 2737 Lawrence. Longbeach 4130.

Stoves.

LA SALLE STOVE CO.
445 N. LA SALLE-ST. DEL. 1638.
GAS RANGE SPECIALS.
FAMOUS MAKES. UNHEARD OF VALUES.
TYPICAL BARGAINS.
Universal table top, now..............$42.95
Detroit Star, now...................... 36.25
Crown console, now..................... 28.50
La Salle, full enamel, now............. 26.50
ALL MODELS OF THE LATEST STYLE!
LIMITED QUANTITY. ACT QUICK.
OPEN TUES., THURS., AND SAT. EVES.
445 N. LA SALLE-ST.
NEAR ILLINOIS-ST. FREE PARKING.

Vacuum Cleaners.

BRAND NEW VACUUM CLEANERS $9.50. 2722 W. DIVISION. BRUNSWICK 1847.

EUREKA VACUUM CLEANER—POSITIVEly like new, $12.50. 905 Irving Park-blvd.

Washing Machines.

COME IN—SEE THIS AMAZING VALUE greatly reduced. Purchased entire dist.'s stock 22 slightly used, 46 brand new 1935 models in factory crates, fully guar. 1 year, some with mangle ironers att. Regular $30 mangle ironer free with each purchase while they last. All standard makes; finest washers made. Terms $1 week. Open Sunday, 10 to 6 p. m. 4023 Lincoln-av.

RENT A MAYTAG WASHER for 25c and save money.
Free deliv. Op. eves. See.7466.

. . . MAYTAGS—THORS—A. B. C. . . . $19.50 TO $39.50 SALE. These washers are latest 1935 agitator type, rnd. tub, balloon roll. Many still in crates. $1 down. Open eves., Sun. 1500 Chicago-av.

EASY WASHER AND DRYER—WAS $165. Hoover vac. was $79.50. both are 2 yrs. old. Today only. Miller, 9232 Bishop, 2d.

MUST SAC. FOR BALANCE DUE; 1 EACH. Maytag, Thor, Easy, One Minute, Washers. Ask for credit man. 2751 Milwaukee-av.

MAYTAG — SQUARE TUB — GUARANTEED. A real value for only $29.50. Terms. WURLITZER, 329 S. WABASH-AV.

NEED ROOM; 13 USED MAYTAG WASHers. 20 others, $20-$30, 60c per week. Your own price for cash. 2934 Lincoln-av.

APEX, $19; THOR, $17; ABC, $21—GUAR. Terms. 2512 W. Madison. Open evenings.

MAYTAG, $24, NEW MACHINE, $39; Thor, $10. Open eves. 7741 S. Halsted.

10 GOOD REBUILT WASHERS, $10 EACH. New ones, $1 wk. 3021 Lincoln-av.

25 WASHERS, THOR MANGLES, RECOND. Guar. $8 up. 3448 North-av. Open Sun.

Miscellaneous.

WATER HEATERS—"PITTSBURGH" INST. & Auto. Gas Storage, slightly used, guar., $22.50 complete. Cen. 8887. 217 N. Wells-st.

HOME FURNISHINGS WANTED.

Kedzie 1300
We pay more cash than any dealer for furniture, rugs, radios, linens, etc. Call us. Be convinced. Odd pieces or entire flat.

BUCKINGHAM 8181.
. . . IF YOU LIVE NORTH, CALL US . . . Need large amounts of used furniture, rugs, etc. Highest cash prices paid.

PHONE ROCKWELL 6900.
WE PAY MORE THAN OTHER DEALERS WE NEED USED FURNITURE TO FILL DEMAND—SPOT CASH.

CALL NEVADA 7544.
Will pay more cash for furniture, rugs, grand pianos, sewing machines. Call us; let's prove it.

FAIRFAX 2835.
Before you sell see McLaughlin. We can and will pay MORE for used furn., rugs, etc.

CALL!! KEDZIE 2228.
Wanted—Used furn., rugs, radios, grand pianos, sewing machines. Highest cash prices.

PRIVATE PARTIES WHO WISH TO DISpose of their entire furnishings phone ARDMORE 0209. Positively not a dealer.

CALL NEVADA 1150 HIGHEST CASH prices paid for furniture, rugs, stoves. We CALL ANYWHERE. ACME FURN. HOUSE

PARTY WANTS FURNITURE, RUGS, GR. piano, linens, paintings. Longbeach 7673.

WANT 2D HAND FURNITURE FOR 60 rms. Address S J 403, Tribune.

CASH PAID FOR FURN., RUGS, STOVES, radios, sewing machines. Lawndale 6699.

WANT FURN. AND RUGS FOR LGE. APT. Longbeach 5454 before 6 p. m.

AT NIGHT CLUB

Miss Hazel Williams, who performs on a flying trapeze at a New York night club, the acrobats performing their stunts over the patrons' heads.

[Acme Photo.]

CLOTHING, FURS, ETC.

PUBLIC NOTICE!
Starting Today, Sunday
KENT FUR CO.
162 NORTH STATE-ST.
12TH FLOOR.
CLOSES OUT
All Uncalled for
FUR COATS
for the Balance due.

$36—This is a smart brown broadtail coat trimmed with cocoa squirrel. Ask for Mrs. Jordan's Coat. $129 value $36

$43—Mendoza Beaver [dyed coney], a warm durable long-wearing fur coat. Ask for Mrs. Butler's coat. $139 value $43

$21—A Hair Seal Coat, trimmed with Russian Fitch. Ask for Miss Calhoun's coat. Actual $89 value....$21

$41—Black Russian Pony, lavishly trimmed with black fox. Ask for Miss Smith's Coat. $139 value...$41

$47—Silver Muskrat Coat with genuine martin collar. This is one of the longest wearing furs. Ask for Miss Patterson's coat. Actual value, $109 ....$47

$97—This uncalled for Hudson Seal is a real "buy" for some one. Full thick luxuriant quality dyed muskrat. Originally $249. For clearance at..$97

$37—These smart Bonded Bering Seal [dyed coney] coats, trimmed with Fitch, Kolinsky, or beige ermine. Will sell for $110 next winter......$37

$43—Here is a lustrous, sleek, black Caracul Coat trimmed with full rich silver fox collar. Ask for Miss Stevenson's Coat. $189 value....$73

$187—A full thick luxurious quality U. S. government logwood brown Alaska Seal. Ask for Mrs. Palmer's coat. A $450 value $187

[AND MANY OTHERS.]
KENT FUR CO.
162 N. STATE-ST.
12TH FLOOR.
Open Sunday 10 a. m. till 5 p. m.
Daily 9 a. m. 'til 9 p. m.

Tremendous Disposal Sale. Fashion Show Fur Coats.
You cannot miss this chance to save money now! ALL NEW COATS. Northern Seal-Coney, $39; Kidskins, $45; Raccoons, $85; Caraculs or Muskrats, $45-$75-$95; French Lapin, $35; French Beaver-Coney, $39; Broadtails, $45-$75; Squirrel or Fitch, $95. Don't delay. Be sure you go to KRAMMER FUR CO., 36 S. STATE-ST. 7TH FLOOR, NORTH AMERICAN BLDG. OPEN EVES. TO 9; SUNDAYS TILL 5 P. M.

FINAL DISPOSAL EVERY NEW FUR COAT —Used as samples; gen. Lasky Ermine, $139; Raccoons, $79; Marmot, $35; Caraculs, $45; Muskrats, $35; Northern Seals [coney], $35 [trimmed, $39]. Pay bal. due only. FUR COATS left for storage only $18.
MURRAY-BLACK CO.,
162 N. State-st., Butler Bldg., 13th floor.
Open eves. to 7. Sundays to 5 p. m.

UNUSUAL OFFER—FUR COATS $15 UP, jacquettes $12 up, scarfs $5 up, muffs $3 up. Budget plan. Out of town on approval. Your old fur coat remodeled into newest style jacquette as low as $9.75, capes as low as $6.75, cloth trimmings as low as $2.00. Will pay express charges. Lloyd's Fur Co., 30 E. Randolph.

FUR COATS LEFT WITH US FOR STORage and repair but uncalled for: American broadtail, $12; caracul, $18; pony, $22; muskrat, $22; raccoon, $25; leopard paw, $28, and many others worth more than double their price. Six skin Kolinsky scarf, $5; also 2 gen. mink coats, taken in trade, $100-$150. MILLER FUR CO., 166 N. MICHIGAN-AV.

FUR COATS MADE TO ORDER, $50- $1 down, $1 weekly; 2 year guarantee including storage. Old fur coats remodeled into jackets, $7.50. Room 1515, 162 N. State-st.

RACCOON, MINK, HUDSON SEAL COATS, exceptional values. Another old saying: "Haste makes waste." For another see Help Wanted—Salesmen column elsewhere.

MUST SAC. GENUINE WH. RUSSIAN ERmine coat, original cost $1,400. Never worn. Sac. for cash, $325. Man's made to order overcoat, A-1 cond., $6. Hy. Pk. 8029.

BARGAINS — SALES SAMPLES — FUR coats, $25, $5 down, 20 months to pay. 6718 Cottage Grove. Op. eves. to 9. Sun. to 5.

MORE CASH FOR USED CLOTHING FURS. 4545 Sheridan-rd. Ph. Edge. 7630. Will call.

HIGHEST CASH PAID FOR MEN'S USED clothing. 4042 Broadway. Lake View 6820.

DANCER SELLING SLIGHTLY USED dresses, suits; 14-16. Call Sunny. 4756.

DRESSES, COATS, SUITS, 14-16; FURS. Call DIVERSEY 9334.

RUSSIAN WHITE ERMINE EVE. COAT—Size 42. Pract. new. Private. Normal 3596.

STYLISH JACKETS MADE FROM YOUR fur coat, $7.95. Coats remod., $25. Ave.6141

LOVELY AFTERNOON DRESSES—HARDLY worn; late models; $4, $5, $7. Holly. 0578.

WANT TO BUY MEN'S AND LADIES' CLOTHING. Bittersweet 2446.

SACRIFICE BEAUTIFUL FUR COAT, $35. Also Jackets, $20. Keystone 9366.

STORE AND BAR FIXTURES.

Store and Tavern Fixtures.
Sacrifice sale on new and used fixtures for every business. Lunch room, Grocery, Tavern, Tailor, Candy, Delicatessen, and Hamburger Huts, etc.
USED TAVERN OUTFITS AS LOW AS $150.
Save money now. Easy payment plans.
Free delivery and installation.
CHAS. BENDER CO.
608-14 N. Wells-st. Sup. 2361

JULIUS BENDER, INC.,
901-15 W. MADISON,
Established 1884.
Bars, all sizes, for immediate delivery. Largest stock of new and used fixtures in Chicago for restaurants, groceries, florists, and bakeries. Delicatessens and meat markets with our guaranteed electrical refrigeration installed AT AMAZING LOW PRICES. Free delivery. Easiest terms. Monroe 1710.

FIXTURES—EQUIPMENT
and supplies for any business. Remodelling, Plumbing, Elec. work, Decoration, and Stock for opening, with first down payment. We furnish location or your own. A NEW DEAL and complete service for stores. We buy and sell new and used fixtures. See us first.
THE GREEK-AMERICAN
STORE FIXTURE CO.
14 N. FRANKLIN-ST. CENTRAL 4561.

. . GOOD FIXTURES PRICED RIGHT . .
Immense stock of slightly used
FIXTURES FOR EVERY BUSINESS.
Lunchroom and restaurant equipment.
Steam tables, ranges, refrigerators.
USED AND SAMPLE TAVERN OUTFITS.
American Store Fixture Co.
123 S. HALSTED-ST., NR. ADAMS.

. . . STORE AND BAR FIXTURES . . . Completely equipped, modern bars. Also meat market, delicatessen, drug store, restaurant, florist, cigar, and hundreds of other fixtures. Big bargains. EASY PAYMENTS. FREEZER COUNTERS and ICE MACHINES.
ADOLF BENDER
509-17 Milwaukee-av., cor. N. Halsted-st.

LOWER PRICES. BETTER EQUIPMENT.
New and used fixtures for every business. Bars 12 to 30 ft. for immediate delivery.
Standard Store Fixture Co.
644-648 W. MADISON-ST.

GUARANTEED BARGAINS.
Closing out all Sample Bar Outfits.
Large Stock. Prices Slashed.
RESTAUR. FIXTURES, TABLES, CHAIRS.
Immediate Delivery. Cash or Terms.
CHICAGO STORE FIXTURE CO.
1708 S. State. Victory 2539.

STEAM TABLE, WHITE PORCELAIN, glass frt.-top, 6 ft. long, 3 pans, 4 lg. bowls, 2 sm. bowl. Cost $185. Pr. $95. Flat top mah. desk-chr., glass top, $25. Aus. 8276.

ICE MACHINES, BAKERY OVENS, CAKE and dough mixers, gas boilers, hot water heaters, bakery fixtures, etc. KRISTY & GOLDBERG, 529 W. 76th-st. Stewart 5443.

MODERNISTIC BAR, 35 FT., WITH 2 COIL boxes and backbar, work benches, compl., also steam table, both for $225. 735 W. 63d. Eng. 10180.

MEAT MARKET FIXTURES FOR SALE—8x6 ice box, ice machine, 12 ft. Hussman counter, scales, slicer, grinder. All complete, $450. PHONE PROSPECT 4084.

2 NATIONAL CASH REGISTERS; HOSIERY window dispay fixtures; 5 show cases. Norbud Hosiery, 1368½ E. 53d.

NATIONAL CASH REGISTERS, ALL SIZES and models; cash or terms. Supplies and parts. "Diversey," 2707 Lincoln-av.

GROC. AND DELIC.—BOXES ALL SIZES with elec. refrig., ice mach., for any purpose; terms. 1156 22d-st. Canal 5752.

SEVERAL USED REFRIG. CASES IN GOOD cond. Also large assortment used Ammonia refrig. plants. Cheap. 1834 W. 59th-st.

USED DISPLAY FIXTURES—REFLECTORS. Natl. Cash Reg., floor wall cases, racks. We buy and sell. 39 N. Halsted. Hay. 2730.

CASH REGISTERS WANTED — HIGHEST cash prices. 2627 Lincoln-av. Buc. 0358.

WORLD'S FAIR MODERNE CHROMIUM tubular furniture. Reas. 236 W. Lake-st.

REST. CASH REGISTER, $45; DUPLICAtor, $7; typewriter, $12. 172 N. La Salle.

BEAUTY SHOP AND BATH EQUIPMENT—Good condition; sac. 1017 E. 82d-st.

PERM. WAVE MACH., MARCEL CHAIRS, dryers, showcases; cheap. 1120 N. Wells.

SODA FOUNTAIN COMPRESSORS—WE BUY and sell Store Fixtures. Armitage 3932.

COMPLETE MARKET FIXTURES—SELL together, sep., Monday a. m. Midway 4964.

MODERN FIXTURES FOR FLOWER SHOP, reasonable. Phone Irving 5301.

BAKERY OUTFITS, STORE FIXT., OVENS, tools, easy tms. A. Loebig Inc., 1912 Lake.

MUSICAL INSTRUMENTS.

Pianos and Players.

KIMBALL
Factory Piano Sale
Open Sunday 1-6 P. M.
New and Used Grand and Upright Pianos at Prices Impossible to Duplicate.

GRAND PIANOS.
Miller grand, entirely refinished.........$149
Chickering grand, mahog., artist size.... 165
Leland grand, refinished like new....... 198
Hazelton grand, latest style........... 345
Steinway grand, excellent cond......... 395
$1,400 Kimball artist piano............ 495
Beau. new Queen Anne period mod...... 435
Kimball Sheraton period model........ 425
Kimball make Louis XV. style.......... 575
And many others too numerous to list.

UPRIGHT PIANOS.
We have the largest selection of high grade new and used and rebuilt upright pianos in Chicago. Right here in the world's largest piano and organ factory.
Melville Clark.....$25 | Harrington, mah.$25
Starck, mah...... 35 | Shoninger, wal... 40
Cable, wal........ 45 | Kimball, mah..... 50
Adam Schaaf..... 40 | Hinzie Jr......... 50
And many others, including such makes as KIMBALL, STEINWAY, MASON-HAMLIN.
Also a complete line of new and used SMALL SIZE UPRIGHT PIANOS.
Special for this week, new standard full 88 note keyboard, beautiful design, complete with bench and delivery.
$185.
PAYMENTS AS LOW AS $1 WEEKLY.
KIMBALL FACTORY
Salesroom, 2631 W. 26th-st.
Entrance 3 blocks west of Western-av.
Open Sunday 1-6 P. M.
Every Day 9 A. M.-9 P. M.

USED GRAND PIANOS.
Bauer ....$395 | Weber $545
Lyon & Healy... 445 | Knabe 565
Hazelton .... 465 | Steinway 765
REPRODUCING GRANDS.
Weber duo Art..$625 Steinway duo Art.$1475
UPRIGHTS.
Kimball..........$50 Stuyvesant.........$65
All Guaranteed. Convenient Terms.
LYON & HEALY,
243 S. WABASH-AV.

A REAL OPPORTUNITY.
$486 PAYS BALANCE DUE ON $1,750. KIMBALL REPRODUCING GRAND. Continue small weekly payments of $3. Must dispose of before Monday evening. See or phone MR. JAHNCKE, Har. 4010. SUNDAY 1 P. M. TO 6 P. M. MONDAY AFTER 9:30 A. M. Will guarantee immediate delivery.
W. W. KIMBALL CO., 308 S. WABASH.

. . . . . 3 GRAND PIANOS . . . . . Must be transferred before end of month for small balance due on account. All exceptional values. No down payment to responsible people. Just pay $2 a week. An opportunity if taken at once. SEE SUNDAY OR MONDAY. OPEN SUNDAY 1 TO 5.
MR. PIERCE, Credit Mgr., Wabash 6900.
BALDWIN PIANO CO. 323 S. WABASH.

PIANO AND LESSONS
$1 PER WEEK.
Good used pianos, reconditioned, and in A-440 pitch for the price of lessons only. Piano delivered at once. Take 60 lessons at $1 per week and the instrument is yours.
WURLITZER.
329 S. Wabash. Open evenings.

$173 PAYS BALANCE DUE ON $650 APARTMENT GRAND PIANO. Continue small weekly payments of $2. Must dispose of before Monday evening. See or phone MR. JAHNCKE, Har. 4010. SUNDAY 1 P. M. TO 6 P. M. MONDAY AFTER 9:30 A. M. Will guarantee immediate delivery.
W. W. KIMBALL CO., 308 S. WABASH.

...$386 PAYS BALANCE DUE ON $950... KNABE BABY GRAND. Continue small weekly payments of $3. Must dispose of before Monday evening. See or phone MR. JAHNCKE, Har. 4010. SUNDAY, 1 P. M. TO 6 P. M. MONDAY AFTER 9:30 A. M.
W. W. KIMBALL CO., 308 S. WABASH.

GOOD USED GRAND.
Small size, excellent condition, mahogany finish, like new. Priced special to sell at once, $185 with one year free lessons. Easy terms.
WURLITZER.
329 S. Wabash. Open evenings.

GRAND PIANO SALE.
2 STEINWAYS. 1 ADAM SCHAAF.
1 VOSE & SONS. 1 KIMBALL.
1 STEGER & SONS. 1 CHICKERING.
Prices as low as $265. No carrying charge.
MOIST PIANO CO., 8th flr., 209 S. State.

ORIGINAL, GENUINE MASON & HAMLIN Grand—Medium size, mah.; been in storage, little used and could not be told from new. Owner's death forces sale at $595, which is over $1,000 under cost. Can make terms. WYMAN'S, 604 Republic Bldg., 209 S. State.

STEINWAY PARLOR GRAND—MODEL "B." Family of late owner forced to dispose; will take $450 on terms or best cash offer. A rare opportunity for those demanding Supertone and action work at lowest cost. WYMAN'S, 604 Republic Bldg., 209 S. State.

STEINWAY GRAND — MODEL L: USED short time in private home; very late serial number; condition absolutely like new. Will sell very reasonably for quick sale. MOIST PIANO CO., 8th flr., 209 S. State.

MUST SELL MY PERFECT ALMOST NEW baby grand piano; prefer cash but will take very small payments from good people. Kenwood 5823.

PIANOS—TO RENT—$2 PER MO.; ALSO Steinway grands. Apply rent if you buy a new or used piano later. Chicago Rental Shop, Lake View 1390. All parts of city.

BEFORE BUYING ANY GRAND PIANO, better see and hear today's best bargain in a brand new Baby Grand. Only $295 at Cable Piano Co., 303 S. Wabash. Terms.

SMALL SIZE GRAND PIANO—USED. Mahogany finish, full 6 octaves; terms, $2 per week; reduced to only $195. P. A. STARCK PIANO CO., 16 N. Michigan.

PIANO—SMALL UPRIGHT, USED; EXCEPTIONAL value. Will accept terms, $1 per week. Now only $55. P. A. STARCK PIANO CO., 16 N. MICHIGAN.

WILL SELL MY EQUITY IN MY EIGHT month old baby grand piano; can be handled at very small payments by responsible party. Edgewater 1110.

CABLE & SONS—PETITE MODEL BABY Grand in walnut; a brand new dealer's sample, never used, for $295; sells for $900. WYMAN'S, 604 Republic Bldg., 209 S. State.

REPOSSESSED — WALNUT APT. GRAND. Cost $850; goes Mon. for $185; tms. $2 wk. WYMAN'S, 604 Republic Bldg., 209 S. State.

SELL GRAND PIANO—BEST CASH OFFER. Also G. E. refrig., elec. sewing mach. 828 S. Clinton-av., Oak Park, Sund. or eves.

— — — — — — WANTED — — — — — — used Grand piano from private party. Ph. Van. Buren 6878.

BEAU. APT. GRAND PIANO—$125; LIKE new. 6252 W. Grand-av.

STEINWAY GRAND—MAHOG., ORIG. $2,200; sell $700. 9250 S. Damen. Bev. 2033.

MIDGET PIANO — NEARLY NEW; SUITable for tavern or home. Hyde Park 2470.

MAHOGANY STEINWAY GRAND PIANO for sale. Phone Wellington 2160.

WURLITZER DARK WALNUT GRAND piano, perfect condit., $150. Kenwd. 7681.

UPRIGHT PLAYER PIANO—A-1 COND. 4905 Wellington, Palis. 7642.

MUST SELL CHICKERING GRAND—$150 cash for quick sale. 5408 W. North-av.

$15 BUYS GULBRANSEN PLAYER, GOOD cond. 308 E. 51st-st. Kenwood 1409.

2 GRANDS, 3 UPRIGHTS, RECONDITION'D. Chp. for cash. Schroeder, 3409 N. Ashland.

MIDGET UPRIGHT AND BENCH. FULL keyboard. Perf. cond. $95. Longb. 7673.

UPRIGHT PIANO—WALNUT CASE. BEAUtone; exc. cond. Reas. Pal. 3358.

SACR. $1,100 REPROD. GRAND PIANO, $250, or trade for car. Priv. Del. 1554.

Wind, String, Etc.

USED BAND INSTRUMENTS

	WAS.	NOW.
Hohner Made 12 Bass Piano Accordion	$50.00	$24.95
Holton Silver Trombone	110.00	40.00
Conn Silver Cornet	95.00	50.00
Lyon & Healy Silver Alto Saxophone	125.00	50.00
Conn Tenor Gold Saxophone	257.00	85.00
Deagan Xylophone, 3½ Octaves	200.00	95.00

Free Lessons. Prompt Mail Service.
LYON & HEALY,
243 S. WABASH AVE.

PIANO ACCORDION
In just a few hours' time Clarke Fortner's First Five Lessons teaches you to play melodies; satisfaction guaranteed; price $1 postpaid. We arrange free practice on instrument.
CHICAGO MUSICAL INSTRUMENT CO.
ACCORDION DEPT. C. T. R.
309 S. WABASH-AV., CHICAGO.

OUT OF PAWN SAXOPHONES, SILVER plated alto, $32.50; guitars, $5 up; Ludwig tenor banjo with case, $27.50. North Star Loan Bank, 519 N. Clark, nr. Grand.

GIBSON TENOR BANJO, USED VERY LITtle; barg. Another old saying: "Half a loaf is better than no bread." See Situations Wanted—Women for another.

PIANO ACCORDIONS,
$15 AND UP.
2244 HARRISON-ST. OPEN EVES., SUN.

GUITAR, $3; CORNET, $6; TRUMPET, trombone, clarinet, sax., drum outfit, $15. All drum parts ½ price. Englewood 2942.

120 BASS PIANO ACCORDION — TWO months' old; private party; cost $170; will sacrifice, $125. Phone Dor. 9305, today.

VIOLINS, CELLOS—BUY, SELL, EXCH. REpair. Reitz, 2127 W. Van Buren. See.5778.

SELL OR TRADE COLLECTION—200 OLD violins and bows; barg.; terms. Eng. 3807.

CLARINET BUFFET B FLAT, $35. FLUTE, $25. 1950 Addison. Werner. Week day.

BASS DRUM—FULL SIZE; CHEAP. CALL MR. JASPER, GLENCOE 370.

MUSICAL INSTRUMENTS.

Wind, String, Etc.

THEATER PIPE ORGAN.
Two manual and pedal, electric action, Barton; in operation for inspection and demonstration until March 1. Schlitz Realty Corp., 235 W. Galena-st., Milwaukee, Wis.

RADIOS, SUPPLIES AND SERVICE.

OUT THEY GO
Philco—Zenith—Sparton
RCA—Majestic—GE—Victor
Silvertone—Atwater Kent, etc.
For Quick Clearance
$5—$10—$15—$20
COMPLETE – GUARANTEED
We must clear out floors at once. These sets are all electric, completely reconditioned in perfect working order; 6-7-8-9-10 tubes, beautiful consoles, lowboys and highboys.
VALUES TO $119.
Hundreds of bargains in brand new 1935 radios; all makes at tremendous discounts.
1935 ZENITH ALL WAVE.
Cost $69.95; our price, $29.95
1935 PHILCO MODEL 19-X. ALL WAVE.
Cost $75; our price, $39.75
RCA VICTOR 10 TUBE, long-short wave.
Cost $128; our price, $48.75
RCA VICTOR 12 TUBE, long-short wave.
Cost $175; our price, $58.75
RCA LICENSED FEDERAL
LONG AND SHORT WAVE. AIRPLANE DIAL. POWERFUL, SELECTIVE. GETS FOREIGN STATIONS.
Reg. $44.95 Val.—Complete,
$14.95
1935 General Radio Complete
$6.95
OPEN SUNDAYS 10 TO 5.
Mon., Tues., Thurs., Sat. Evenings. 9 A. M. TO 9 P. M.
Warehouse Outlet
ENTIRE BUILDING.
766-768 W. Jackson-blvd.
JUST EAST OF HALSTED-ST.

MIDDLE WEST BARGAINS
6 TUBE MAJESTIC
SUPERHETERODYNE MIDGET.
$39.50 Value,
$11.95
1935 RCA 10 Tube, Long and Short Wave.
Cost $128; our price, $44.75.
1935 RCA 12 Tube, Long and Short Wave.
Cost $175; our price, $54.75
MAJESTIC AUTO RADIO
All in one unit—complete,
$14.75
We carry a complete line of Radios and Radio Parts at the Most Reasonable prices in Chicago.
FORD AUTO RADIOS
FOR 1933-'34 CARS.
$44.00 LIST.
$17.95
COMPLETE.
Middle West Distributors,
601 W. Washington-blv.
HAYMARKET 3020.
1214 N. Ashland-av.
HUMBOLDT 1771.
Open Evenings and Sundays to 4 p. m.

FLOOR SAMPLES.
REPOSSESSED AND RECONDITIONED.

	WAS.	NOW.
Atwater Kent, 9 tubes	$189.50	$29.50
Atwater Kent, 8 tubes	169.50	24.50
Atwater Kent, 7 tubes	149.50	19.95
Majestic, 8 tubes	197.50	29.50
Majestic, 8 tubes	167.50	24.50
Majestic, 8 tubes	137.50	20.00
RCA Victor, 10 tubes	178.50	29.50
RCA Victor, 12 tubes	365.00	195.00
RCA Victor, 7 tubes	179.50	119.50
RCA Victor, 7 tubes	129.50	7.50
RCA Victor, all wave	89.95	69.95
Philco, World Wave	59.95	50.00
Philco, 8 tubes	89.50	59.50
Philco, World Wave	39.95	29.75
General Electric	29.95	12.95
Traveler	39.95	9.95
Zaney Grey	39.95	7.95

All complete with tubes. Easy terms.
W. W. KIMBALL CO.,
308 S. Wabash-av.

EXCHANGED RADIOS.

	WAS.	NOW.
Sparton, 10 Tubes	$197.50	$29.50
Zenith, 10 Tubes	525.00	39.50
Philco, 11 Tubes	149.00	48.00
Howard, 10 Tubes	99.50	59.50
Philco Remote Control, 9 Tubes	150.00	75.00
Victor RCA Combination, 11 Tubes	925.00	99.50

All Complete with Tubes. Easy Terms.
LYON & HEALY,
243 S. WABASH-AV.

— — — MONTH-END RADIO SALE — — —

	Orig. price.	Special.
International, 4 tubes	$ 25.00	$12.50
Sparton, 9 tubes	189.50	19.95
Philco Lowboy, 7 tubes	89.50	29.50
Star Raider, 13 tubes	495.00	49.50
Zenith, like new, 12 tubes	160.00	79.50
RCA-Victor comb. automatic change, home recording, 10 tubes	350.00	135.00

AND MANY MORE.
TERMS AS LOW AS $5 DOWN.
Cable guaranteed.
CABLE PIANO CO.
303 S. WABASH. OPEN EVENINGS.

— — SCOTT ALL-WAVE RECEIVERS — — A few former models traded on new XV's; 2 dial stand. model $50.44; single dial de luxe $96.70, tax included; guar. like new; to first customers only; not for resale. See at 4450 Ravenswood-av. Lon. 5172. Open eves.

BRAND NEW ALL WAVE 6 TUBE MANTEL radios, $28.50. Another old saying: "Better a donkey that carries than a horse that throws." See Barter and Exchange column.

4 TUBE MIDGETS, $5.85, COMP., GUAR., incl. tubes, '35 all-elec. auto radios, $14.50 compl.; 2 v. batt. sets. Radio, 917 W. 63d.

SPEAKERS, AIRPLANE DIALS, $1; VOLume cont. I. F. transf. 456 KC. cond., etc. 1,000 items at a price. 37 S. Des Plaines.

SCOTT AND MIDWEST CUSTOMBILT ALL-waves, bargs. Wells-Smith, 24 N. Wells.

BEAU. 8 TUBE COLONIAL SCR. GRID.; like new; cost $250; sac. $50. Div. 1250.

WANT SCOTT RADIO; GRAFLEX OR Stereo camera. Address B K 411, Tribune.

— MIDGET RADIO, $6.95 COMPLETE. — Economy Tire & Radio, 3100 S. Michigan.

Service, Repair, Etc.

$1 COMPLETE HOME RADIO SERVICE—Put set in A1 cond.; work guar.; any set. South, Southwest, Southeast, Englewd. 4449. NORTH, Northwest, West, LINCOLN 8854.

. . . 50C—RADIO SERVICE—50C . . . Any place; work guaranteed. Albany 2898.

TERMS OF SUBSCRIPTION OF THE TRIBUNE.

Orders for mail subscription must be accompanied by remittance to cover.

Rates in Illinois [outside of Chicago], Indiana, Iowa, Michigan, and Wisconsin]:

Daily, without Sunday, one year, $5.00; six months, $2.50; three months, $1.25; two months, $1.00; one month, 50 cents.

Daily with Sunday, one year, $12.50; six months, $6.25; three months, $3.15.

Sunday only, one year, $7.50; one month, $1.00.

Rates of subscription in postal zones 3 and 4 [measured from Chicago], outside of Illinois, Iowa, Indiana, Michigan, and Wisconsin:

Daily, without Sunday, one year, $7.50; one month, $1.00.

Sunday only, one year, $7.50; one month, $1.00.

Daily and Sunday, one year, $15.00; one month, $2.00.

Rates of subscription in zones 5, 6, 7, and 8 [measured from Chicago], Canada, Mexico, and foreign:

Daily, without Sunday, one year, $12.00; one month, $1.50.

Sunday only, one year, $7.50; one month, $1.00.

Daily and Sunday, one year, $19.50; one month, $2.50.

Give postoffice address in full, including county and state. Remit in express money order, draft, or in registered letter at our risk to The Tribune Company, publishers, Tribune Square, Chicago.

We cannot be responsible for currency sent through the mail.

Persons wishing to take The Tribune by carrier may order it by postal card or telephone Superior 0100. When delivery is irregular, make complaint.

All unsolicited manuscript, articles, letters, and pictures sent to The Tribune are sent at the owner's risk, and The Tribune Company expressly repudiates any liability or responsibility for their safe custody or return.

MEMBER OF THE ASSOCIATED PRESS.

The Associated Press is exclusively entitled to the use for publication of all news dispatches credited to it or not otherwise credited to this paper, and also to the local news published herein.

All rights of republication of special dispatches herein also are reserved.

Goldblatt Brothers Plan $500,000 South Chicago Department Store

WILL BE BUILT AT COMMERCIAL AND 91ST STREET

Plan Air Conditioning for Two Floors.

BY AL CHASE.
[Real Estate Editor.]

MORRIS GOLDBLATT.

Bids are now being taken for the erection at the southwest corner of 91st street and Commercial avenue, South Chicago, of a half million dollar air conditioned department store by Goldblatt Brothers. When completed it will be one of the most modern structures of its kind in the country, according to Alfred S. Alschuler, architect. It will be of steel construction throughout, with exterior walls of granite and Indiana limestone. Work will start shortly on the first unit, on 91st street, with completion set for July 1.

According to Morris Goldblatt, president of Goldblatt Brothers, the entire store, comprising 114,000 square feet of floor space (more than twice the area of the existing building), will be ready in time for Christmas business. The new South Chicago store will be the initial step in the company's expansion program for 1935.

Present Quarters Outgrown.

The present building, acquired in 1929, has long outgrown its needs, it was stated. In order to care for the increased business the firm recently acquired additional frontage on 91st street, so that it now has 211 feet on that thoroughfare and 135 feet on Commercial avenue.

The entire basement and all of the first floor will be completely air conditioned. The upper floors will be equipped with a modern ventilating system, but with no refrigeration for the summer months. The foundations and steel frame will be capable of carrying two additional stories when business warants such expansion. At that time it is expected that the entire five story building will be completely air conditioned.

The basement will have terrazzo floors and tile walls. The first floor will have terrazzo and the upper stories asphalt tile floor coverings. The beauty parlor on the third floor will have a terrazzo floor. The elevator inclosure on the first floor will be of marble and glass, and the architect promises that all the ailes will be spacious.

Granite and Limestone.

The exterior of the new store will be of granite up to the second floor line and then of Indiana limestone, all in modern design.

On each of the two thoroughfares two entrances will be marked by aluminum marquees illuminated by Neon lights that will shed a soft glow on the upper portion of the building. The window frames will be of aluminum. The windows will be located above the normal line of shelving and fixtures so that the unsightly backs of shelving will not be visible from outside the building.

The outstanding architectural feature will be the massive four story tower at the corner, one-third of its street elevations being of glass. This section will house the offices of the store.

Has Spectacular Career.

All unsightly fire escapes will be eliminated from the street frontages. Emergency exits will be installed in inside fire towers with direct access to the street. All shipping and receiving will be through the alley.

The history of Goldblatt Brothers is short but spectacular. The firm is only a little more than twenty years old. In 1914 a small store at Chicago and Ashland avenues was founded by the two young brothers, Morris and Nathan Goldblatt.

Their merchandising policy resulted in immediate growth. In 1927 the last addition to the original Chicago avenue store was completed. Then, in rapid succession, came the acquisition of their other stores—47th and Ashland, in 1928; 91st and Commercial, 1929; Lincoln and Belmont, the same year; Lawrence and Broadway, 1931; Hammond, Ind., the same year; Joliet, 1933.

According to Nathan Goldblatt, secretary and treasurer, Goldblatt Brothers did a business of more than $28,000,000 last year.

CHICAGO'S NEWEST OUTLYING EMPORIUM

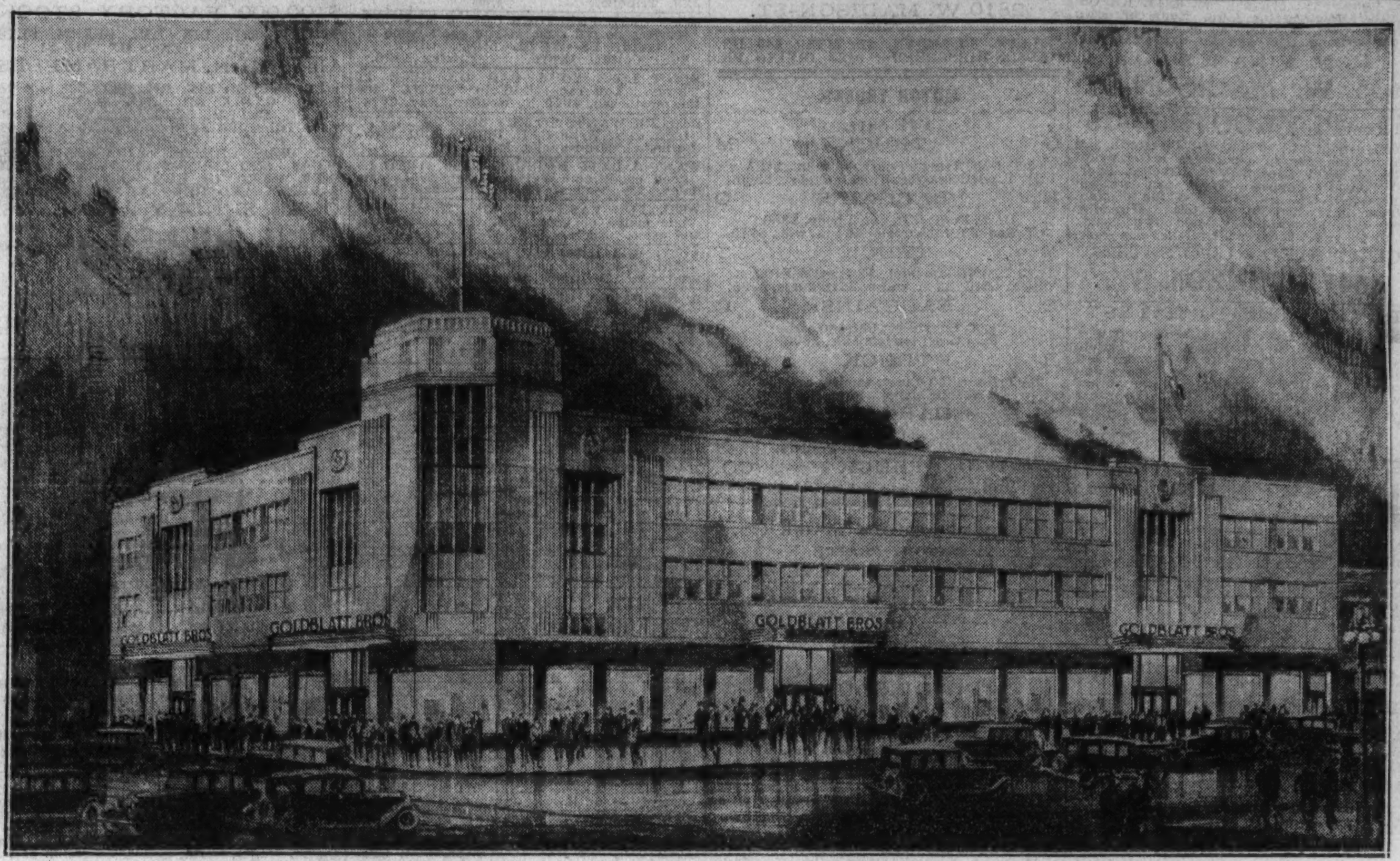

Alfred S. Alschuler is architect of the above half million dollar department store to be erected by Goldblatt Brothers at the southwest corner of 91st street and Commercial avenue, South Chicago. The basement and first floor will be air conditioned. It will have foundations for two additional stories. It will be erected in two units with completion of the entire building scheduled for shortly before Christmas. F. O. Tupper-White made this picture.

Number of Acres of Land Subdivided Annually in the 1931 City Limits of Chicago

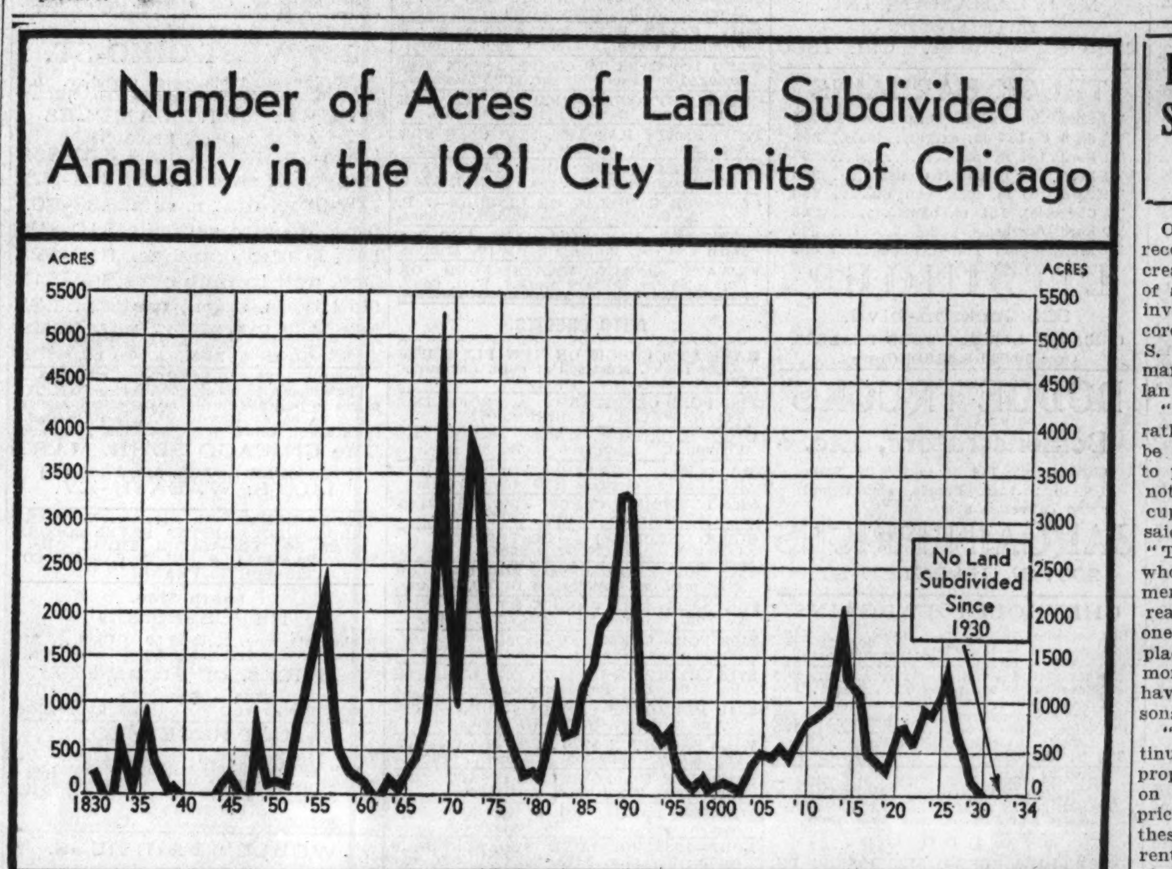

The above chart shows the ebb and flow of real estate activity in Chicago as reflected in the activity of subdividers. Each rise in the tide of general business has been accompanied by a demand for new places to build. And real estate promoters have not yet been found unwilling to supply the demand. After the panic of 1837 subdividing came to a complete halt. With the revival of business in the '40s, new additions were placed on sale.

Following the panic of 1857 there was again a stoppage of the vacant real estate business. No one thought of buying lots while the civil war was on, but when the boys in blue came marching home, real estate boomed and the all time peak in the subdivision business in Chicago was again established. Again there was a sharp falling off in that business following the panics of 1873 and 1893, with revival, however, soon succeeding.

"Prior to the boom of 1925," says Homer Hoyt in his book on One Hundred Years of Land Values, "most of the land within the city limits had been divided. In this last boom nearly all the remaining areas that were not industrial were converted into lots." As one regards the ups and downs in subdivision activity during the century represented by this chart, he is impressed with the evidences now at hand of reviving interest in the realty market.

Decorator Rents Space at 700 North Michigan

Anne Forester, Inc., interior decorator, has leased space on the fourth floor of the 700 North Michigan avenue building, owned and operated by the estate of Marshall Field. Located for the last eleven years at 41 East Oak street, the lessee will move to her new quarters in April. This will make a total of seven interior decorating concerns in the building.

Brokers' Notes

James D. Harvey & Co., who have had offices on Michigan avenue for the last decade, have moved to the Otis building, 10 South La Salle street.

STATE GARDEN CLUB HEAD BUYS IRIS FARM SITE

Mrs. Euclid Snow of Clarendon Hills has purchased 60 acres on the Tri State highway [route 54], just across 63d street and south of the Ruth Lake country club of Hinsdale, from Charles G. Anderson of St. Charles. Arthur L. Webster, surveyor and realtor, of Wheaton, represented all parties.

Mrs. Snow, who is president of the Illinois Garden club, will plant the greater portion of her new property to iris and gladiolas, which are her hobbies, according to Mr. Webster.

Adolph F. Kramer Elected Head of Draper & Kramer

At a meeting of the board of directors of Draper & Kramer on Thursday Adolph F. Kramer was elected president to succeed Arthur W. Draper, who recently died. Arthur W. Draper Jr. was made a director. Henry L. Daus was elected assistant secretary and Philip F. Stein as assistant treasurer. Other officers elected for 1935 are: Ferd Kramer, vice president; Maurice A. Pollak, secretary; Edgar Bibas, treasurer. Draper & Kramer will open its sixth office on March 1, at 4732 North Kedzie avenue.

National Tea Company to Have Large Loop Unit

The National Tea company has leased the double store in the new Davis Company building, at 330-32 South Wabash avenue, for a term of years beginning April 1, on a percentage basis. The 43x65 space is to be extensively altered and a complete grocery and meat market unit will be installed. Frank C. Wells of L. J. Sheridan & Co. was broker.

CHICAGO REAL ESTATE TRANSACTIONS

IN 75% OF CHICAGO, FOR WEEK ENDING January 26, 1935

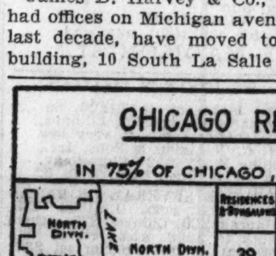

	Residences & Bungalows	2-Flats	3-Flats	4-Flats	6 Apts. & Over	Stores & Business Property	Hotels	Garages & Filling Stations	Factories	Vacant	Total
North Divn.	39	7	4	3	29	9	1	1		34	127
West Divn.	40	6	5	2	31	7		1	1	33	126
South Divn.	41	9	5	3	32	10	1	2	1	45	149
Totals	120	22	14	8	92	26	2	4	2	112	402

OFFICIALLY COMPILED BY THE CHICAGO REAL ESTATE INDEX CO. © FOR THE CHICAGO REAL ESTATE BOARD ©

Rossetter Bond Report Shows 26 Issues Reorganized by 77-B

During the last six months $19,653,500 of real estate bonds, held by 23,204 bondholders and secured by twenty-six properties, were worked out under 77-B, the new federal bankruptcy act, according to a semi-annual report of the real estate bond situation, made public yesterday by George W. Rossetter, of George Rossetter & Co., certified public accountants.

This report is based on a study of the reorganization of $103,347,400 of bonds, owned by approximately 105,000 individual bondholders and secured by 167 properties.

More Handled Under 77-B.

In listing the number of 77-B reorganizations, Mr. Rossetter said: "The most interesting trend of the last three months has been the manner in which 77-B has begun to function and in which various committees have coöperated in this governmental program for speeding up reorganization work.

"In November, for example, 34 per cent of the reorganizations that came to our attention were being handled under 77-B, while in January this figure rose to 75 per cent."

Mr. Rossetter stated that he had used as a basis for his study the actual work of twenty-five committees during the six months since last August.

"Prior to August," he said, "there had been much misunderstanding in the public mind, because reorganization work had been at a standstill. This was due mainly to confusion arising out of the old federal securities act. When this act finally was modified by congress, the work again began going forward.

Fees Are 4.45 Per Cent.

"On 141 properties either the work was all completed before 77-B went into effect, or had progressed so far that there was no reason for not finishing either the friendly reorganizations or the foreclosures in which most of the obstacles already had been overcome.

"Of the $83,693,900 of bonds involved in these 141 cases, and held by 81,833 investors, we have information on what was charged for the work. Fees paid or to be paid by the depositing bondholders of the 141 properties so reorganized during the last six months are reported to aggregate $3,721,157 or 4.45 per cent of the total face value of the bonds.

"The tremendous strides that have been made in straightening out distressed properties during the last six months have resulted in more than a hundred thousand bondholders becoming the owners of good buildings, or of new securities thereon, at a time when real estate again is on the upgrade."

Brokers' Notes

The Cusack Realty company of 1 North La Salle street announces the opening of another branch office at 795 Elm street, Winnetka, operating along the north shore from Evanston to Highland Park. Carl Lochner of Glencoe will be manager. The company has had a branch office in River Forest for a number of years.

Contracts Awarded

Contracts awarded in Chicago the week of Feb. 15 to 21, according to figures supplied by the F. W. Dodge corporation, totaled 21, with a combined cost of $692,600. For the corresponding week last year there were 9 contracts, totaling $117,000.

Lavecchia Rents Studio Space in Palmolive Bldg.

John Lavecchia, who has operated a photographic business on the near north side since 1915, has leased approximately 3,000 square feet on the second floor of the Palmolive building and will open a studio about March 15. Carl E. Olin, manager of the Palmolive building for Ross & Browne, represented both parties.

Weekly Bulletin of Building Costs

The following index numbers in the weekly bulletin on building costs issued by E. H. Boeckh & Associates, Inc., consulting valuation engineers, are predicated on Chicago conditions, using as a base an average of prices throughout the country for the years 1926-'29 equaling 100:

	Residences. Frame.	Residences. Brick.	Apts., hotels, ofc. bldgs. Brick and wood.	Apts., hotels, ofc. bldgs. Brick and concr.	Apts., hotels, ofc. bldgs. Brick and steel.	Commercial and factory buildings. Frame.	Commercial and factory buildings. Steel.	Commercial and factory buildings. Brick and wood.	Commercial and factory buildings. Brick and steel.	Commercial and factory buildings. Brick and concr.
*1926-'29	109.2	114.2	109.8	113.2	109.1	112.9	105.2	105.9	112.0	116.0
*1933	98.8	102.3	96.8	98.4	94.0	103.4	94.2	92.2	98.8	102.2
*1934	93.4	99.2	94.6	105.0	99.9	95.2	102.8	93.9	104.4	109.9
January, 1934	93.3	98.9	94.1	103.8	97.9	95.4	103.9	92.5	104.3	109.4
January, 1935	92.5	98.5	94.1	105.1	99.9	93.9	100.7	93.9	103.5	110.0
Feb. 23, 1935	92.5	98.5	94.1	105.1	99.9	93.9	100.7	93.9	103.5	110.0

*Average.

REALTY INVESTMENT SALES SHOW INCREASE, SAYS EVANSTON FIRM

ROBERT S. CRANE.
[TRIBUNE Photo.]

One of the interesting features of recent sales activity has been the increasing number of sales made for investment, according to Robert S. Crane, sales manager of Quinlan & Tyson.

"It seems rather unusual to be selling homes to people who do not plan to occupy them," he said yesterday. "These investors, who are business men, figure that real property is one of the safest places for their money and they have chosen homes for several reasons.

"The first one is that the continued liquidation of this type of property places some desirable homes on the market at very attractive prices. The second reason is that at these prices even the present low rentals show an investment return of from 4 to 6 per cent, and these men expect that the existing high percentage of residential occupancy soon will result in considerably higher rentals for desirably located modern houses."

Among recent sales reported by Quinlan & Tyson was the seven room residence at 2244 Asbury avenue, Evanston, purchased by Phil Maxwell of the editorial department of THE TRIBUNE, and director of the annual Chicagoland Music Festival in Soldiers' field. Mr. Maxwell will move from Rogers Park on May 1. Howard E. Larson was broker.

Prof. Harold C. Havighurst of the Northwestern university law school bought the nine room house at 1217 Judson avenue, Evanston. The new owner plans extensive modernization before moving in. Dean F. Klarr was broker.

UPTOWN REALTY FIRMS MOVE TO 6236 BROADWAY

The associated offices of Harold E. Vetter & Co. and Arnold T. Linder & Co., specialists in property management, have been moved to larger quarters on the main floor at 6236 Broadway. Increase in business is responsible for the change, it was stated.

Two new departments are to be added: Sales and commercial leasing. Both Mr. Vetter and Mr. Linder predict a shortage in all types of apartments within a few months. They state that occupancy is nearing the 100 per cent mark in most buildings.

They also expect a shortage of desirable store and office space in outlying neighborhoods. These will result, they believe, in higher rents and rising realty values.

REPORTS STORE LEASED AT 45% RENT INCREASE

The Mathes Shoe Stores, Inc., of St. Louis, have leased approximately 1,800 square feet of first floor space at 4621 Broadway, for five years beginning May 1 at a reported term rental of $31,300.

According to H. W. Croxton of H. W. Croxton & Co., who represented the lessor, this is a 45 per cent increase over the present rent. Louis R. Cerf & Co. were brokers for the lessee.

An elaborate modern store front is to be installed and extensive interior changes made, it was announced.

TELLS EFFECTS OF INFLATION ON REAL ESTATE

Economist Ayres Calls Land a Good Hedge.

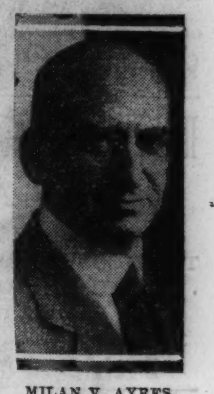

MILAN V. AYRES.
[Moffett Photo.]

How will inflation affect real estate? Milan V. Ayres of Chicago, secretary and analyst of the National Association of Sales Finance companies, with headquarters in this city, answers the question.

Ayres, who is a brother of the nationally known vice president and economist of the Cleveland Trust company, Col. Leonard P. Ayres, tells clearly what he thinks inflation will do to real estate, rents, building and allied activities.

Lists Historic Inflations.

Ayres concisely explains his subject as follows: "By inflation I mean a very considerable increase in the general price level with a corresponding decrease in the purchasing power of our money."

He lists various historic inflations in this and other countries and says, "All of them in their early stages were accompanied by intense industrial activity and a general feeling of prosperity. All of them later on produced some business disorganization and public distress.

"What will be the effects of inflation on business generally and on real estate? It is very difficult to predict. Many conditions will be so different from those existing in previous inflations that it is hazardous to attempt to draw an historical parallel. I think, however, we may be fairly certain of some things.

Says Land Is Good Hedge.

"Ownership of good land should be one of the best hedges against inflation, provided the owner is going to be in a position to hold on throughout the inflation period. The selling price of land will not rise as fast as the general price level during an inflation, but ultimately it will adjust itself to the new final value of the dollar. Therefore, a land owner who can hold on long enough will not have lost his investment, but it will be unfortunate to have to sell while the inflation is in progress.

"Rents will not rise as fast during the inflation as the general price level does. Thus, one who is depending largely upon rents for an income will be seriously embarrassed. However, taxes won't rise so far, either, which will be some offset.

Mortgage Payments Easy.

"Mortgages will be easy to pay off during an inflation, and the further the inflation has gone, the easier it will be. Thus, it will be profitable for the owner of a piece of real estate to put the largest possible mortgage on it before the beginning of the inflation, with the previso that it would be payable at any time at the option of the mortgagor. Then he should pay it off when he thinks the dollar has gone as low as it is going to go.

"Buildings will not be so good an investment as land, with the exception of a building used for your own residence or for your own business. That, of course, follows from what I have already said about rents, but it is also probably true that the selling value of buildings will lag behind the general price rise even more than the selling value of land. You won't be able to sell a building at a really fair price until the inflation has ended and a period of real prosperity has succeeded it.

"The most important rule of all for such a period is not to have any of your wealth in money or in bank accounts, or in bonds, or in anything payable in a sum of money. On the contrary, you should invest all the money you can lay hands on in land or in commodities or in equities.

Aid to Farmers.

"Farm owners living on and operating their own farms, especially if they produce most of their own food requirements, will weather an inflation period very well. Some of them will be able to pay off heavy mortgages easily and will be benefited.

"It is possible that in the beginning the inflation may produce something of a boom in general business and in building. The usual accompaniment of rising prices, if the rate of increase is not too violent, is to produce a period of industrial prosperity. That, of course, is one of the reasons why the administration has been trying to force prices upward.

"Some one has asked what will happen to interest rates. This is a difficult question. I think they will behave somewhat like the man who mounted his horse and galloped off in all directions. I think interest rates may become erratic and variable and dependent upon the state of mind of the lender and borrower."

Hogan & Farwell to Manage Lake Shore Drive Co-Op

The board of directors of the twenty-two story coöperative apartment building at 1500 Lake Shore drive has appointed Hogan & Farwell, Inc., as managers of that property, according to Huntington B. Henry, president.

Figures for the Week

TRANSFERS.

	No.	Amount.
Last week	898	$1,676,717
Same week last yr.	750	1,333,401

TRUST DEEDS, MORTGAGES.

	No.	Amount.
Last week	*667	*$5,021,507
Same week last yr.	273	1,333,401

*Includes 265 HOLC mortgages totaling $1,265,806.

BUILDING PERMITS.

	No.	Cost.
Last week	12	$112,700
Same week last yr.	2	11,500

Chicago Sunday Tribune
THE WORLD'S GREATEST NEWSPAPER
FEBRUARY 24, 1935.

● At left: Soft, supple wool is used for this coat and dress combination. ● Second from the left, at bottom, is shown the back view of the coat. ● Second from the left, top: The two-thirds length flaring coat trimmed in flat fur gives distinction to this ensemble. The tunic blouse is of silk with tiny buttons as vertical trimming. ● Second from the right: This two-piece suit features the latest fur fancy, fox dyed to any color desired. ● At right: Here we see the indispensable spring street suit made of soft wool in harmonizing shades.

Designers Pay Tribute to Blonde's Ethereal Charms

By RHEA SEEGER.

DESIGNERS in a magnanimous mood this spring have lavishly supplied record breaking collections of flattering clothes for all the towheads and blondes that decorate the world. They have brought forth stunning new shades and stunning new dresses, suits, ensembles, and creations for evening that will keep even dashing brunettes awake at night worrying about such deadly competition.

Dusty pastels, lovelier than ever, are abundantly plentiful in dashing tailored two piece suits, in slim daytime and street dresses, in more elaborate ensembles consisting of dress and intricately designed coats. There's a violet blue shade that will make an ethereal angel out of every yellow head that appreciates its possibilities. There's a soft gray green that will be perfect for a blonde siren with sea green eyes. There's a bonbon pink that's positively edible, and some sapphire and star sapphire blues that are answers to fervent prayers for something different.

Beige and Caramel Work Devastating Charms.

Every one knows what sooty black does for honey blondes, but wait till you see the warm new shades of beige and caramel that are being sponsored especially for smooth blonde complexions. This honey beige, worn with apple green costume accessories, will make the most unsusceptible male stutter and stammer when you march into view. Or the same devastating results can be achieved with beige and dark blue costume extras.

Evening gowns for yellow loreleis that best contrast their golden glow are new concoctions in deep blue net, in aquamarine blue, and in sea foam green. All of them are of filmy, transparent nets, chiffons, and mousseline de soie made in the most romantic manner with flounces, quantities of ruffles, and trailing angel wing draperies and sashes of contrasting color. The good old white combine of thin, airy organdy with a wide soft sash of baby blue chiffon still reduces any wandering male to a state of completely awed subjection. Try it and see.

But if you really want to start something try pale daffodil yellow with leaf green sash, satin slippers, and maybe a shoulder cape of the same green. Such a costume is guaranteed to work complete havoc in the ranks of any stag line. And as a final

Dusty Pastels, Rich Beiges Flatter Fair Complexions

effort worthy of the world's greatest sirens try pure white chiffon sewed with a million tiny, twinkling rhinestones, a dress made with floating angel wings, and a skirt literally yards around the hemline. Over it wear a long Red Riding Hood cape complete with the hood, and the world is yours for the whisper.

For daytime wear try any of the costumes sketched above. They are from a perfect collection of springtime clothes especially for blondes featured in a well known Chicago shop. At the lower left is a long coat and dress combine in soft, supple wool, the coat most unusual because of the bloused back and the huge fluffy fur collar. The dress has long sleeves and a fitted silhouette. Second from the left, at bottom, is the back view of the coat.

Street Suit Uses Checks.

At the lower right is shown the indispensable street suit of soft wool in harmonizing shades.

At the upper left is sketched a stunning twosome of soft wool. It has the new two-thirds length flaring coat trimmed in flat fur. The long tunic blouse effect is in silk with a fringed sash and tiny buttons by the dozen as vertical trimming.

Upper right . . . a two piece suit featuring the latest fur fancy, fox dyed to any color desired.

JOTTINGS FROM A SHOPPER'S DIARY

● Pastel colored lingerie is being created. For instance, fragile lovely underthings of pearly gray, or soft rose, or French blue. Most of these will be fashioned of filmy chiffons or ninon, as the less transparent silks do not make the feminine luxuries so well as these delicate fabrics.

● Wools, soft and supple this day and age, are surprisingly easy fabrics to wear. Gone forever are the stiff, scratchy, boardy stuffs that were so uncomfortable to wear and so difficult to cut and sew. Spring woolens are the brightest, gayest things in town. See any fabric section for these delectably colored thin wools. All shades of blue, from the powdery delft blues to the clear navy shades, with a violet blue that will be used by all the blondes as their particularly right color, are shown. Bonbon pink, a green that looks like lime ice, or another that will remind you of spring leaves and still another as green as a pistachio nut, are popular colors. There are all kinds of pale beige and caramel shades, also stone gray, French grays, and some of the best looking Oxford gray mixtures that have ever been unpacked. Checked and plaided and striped wools are powerful contrasts for all the one color materials.

● White pigskin gloves are "in" for the first of the spring suits; short, frightfully smart gloves with hand sewn seams in white or contrasting thread and with a single big white button as proper fastening.

In Fashion Game One Trumps by Following Suits

Trim Tailored Ensembles Take All Major Tricks in Spring Showings.

By Bettina Bedwell.

NEW YORK.—[Special.]—Fashion's trump cards this spring are suits. On both sides of the Atlantic, and far into the Pacific, the suit wins as the daytime headliner. To regulation suits have been added jackets and skirts that are suits or dresses, as you will. Add a blouse and call it a suit; subtract the blouse, button up, and call it a dress. This gives the suit a bigger chance to horn into the wardrobe of style conscious women everywhere.

The material facts make a big difference, also, in the effect of the suit. Suits with patterned jackets and plain skirts, or vice versa, come in woolens, in silks, and in the cotton tweeds and homespuns that Paris made famous. Printed silk suits are being massed for late spring, and so are one color silk suits, taffeta suits, and suits that combine printed and plain silk. Flannel suits are going to be "runners." Tweed suits are with us, but more for sports and rough and tumble wear. Suave, smooth wools will make dressy suits for early spring. Satin suits will appear in the formal section of fashions.

The outstanding suit for city springtime is likely to be the simple, not-too-severe suit made of smooth, lightweight woolen, with a jacket ending somewhere in the hip region and a slender, simple skirt. Dark blue, gray [in flannel], black, brown, and beige will be the volume suit colors. There is, however, no color restriction.

Suit hats will be mostly brimmed, though the new berets will get a break, and so will the simple bonnet types. Sailors, in the stiff Gibson Girl *genre* are being brought forward to wear with suits, and there are hats with rakish supple brims, made of felt or straw like panama. Present indications all point to wide brimmed, tailored hats to wear with suits in late spring.

Blouses Will Be Soft and Feminine.

Suit accessories will be rather on the soft and feminine side than on the mannish. Lots of the blouses, too, will be sweet and girlish. Mainbocher's lace scarves and hankies to go with suits are good accessories. Flower printed scarves and details will be swanky with plain suits. Crisp taffeta details will carry over from last season. Pigskin gloves and bags to wear with the tailored suit will be chic, and you can add belt and slippers if you like. Box calf bags, matching the suit or the shoes, will be high fashion.

Several of the outstanding suits of the new born spring season are illustrated. These will give you an idea of the why and wherefore of this vogue.

Figure A is a Mainbocher suit, that is also a dress, at your pleasure. It is made of dark blue ridged woolen, with a hiplength jacket, fitted and buttoned firmly up the front on bone buttons. It is outfitted with four patch pockets, and has a straight skirt with a banded hem notched in front. For occasions when the suit is to be worn as a dress, Mainbocher adds a scarf and pocket handkerchief of navy blue malines lace. The latter should be worn at the hip, as shown. As a suit, this ensemble has a dark blue malines lace blouse, which is shown beside it, cut on soft and feminine lines and with rather full sleeves.

Schiaparelli Uses Diagonal Effects.

Below, left, is a Schiaparelli suit of the smart "soft" type. This suit is horizon blue in color, with semi-invisible red stripes running horizontally. The fabric is soft, lightweight woolen. The jacket closes diagonally on four buttons made of quilted patent lether, and it has two set-in pockets below the waistline at the center front. The wide, soft collar is becoming to ladies who do not look their best in tailored lapels and collar effects. The skirt is perfectly plain, and the blouse is made of plaid silk in red, navy, and white; with a draped front panel that becomes a knotted scarf on the left side. The Schiaparelli hat is of navy blue felt with a box plait in the front brim.

At the upper right is a cotton tweed suit designed by a brilliant young designer, Joe de Lima, graduate of the Hollywood and Paris schools of fashion creation. The jacket is made of brown and white plaid cotton tweed from Rodier. The way it is closed by the lether chain belt is one of the style points for spring suits. You can wear a suit made of this cotton tweed right into dog days. The skirt is made of brown homespun, and the simple sweater blouse, shown right, is of white linen thread, knitted. Two brown lether clips decorate the neckline of this sweater.

Joe de Lima Makes Homespun Look Smart.

At the right, below, is another suit from the same designer, also made of cotton tweed and homespun. The jacket is of slate blue and white checkered tweed, the pattern called "chicken foot" by the imaginative French. It has action plaits at the back of the jacket above the belt, one on each side, and rather wide revers but no collar. The scarf, worn ascotwise, is made of the slate blue homespun that makes the skirt, and this is flecked with brilliant green and red flecks. The skirt, like most of the suit skirts this spring, is perfectly plain. The blouse is made of white cotton jersey, knitted, with a line of openwork-like hemstitching that is worked diagonally. It buttons on buttons of the homespun that makes the skirt and the scarf.

[Copyright: 1935: By The Chicago Tribune-N. Y. News Syndicate, Inc.]

CHIC IN ITS COMPONENT PARTS

A: This Mainbocher model is worn either as a suit or a dress. It is made of dark blue ribbed woolen and has a scarf, handkerchief, and blouse of dainty navy blue malines lace.

B: Schiaparelli turns feminine in designing this suit of horizon blue woolen, pin striped with red. The buttons are of quilted patent lether and the hat of navy blue felt. Blouse of navy, red, and white plaid silk.

D: This brown and white tweed jacket is of thread cotton. So is the brown homespun skirt. The chain belt is lether and likewise the clip on the white knitted blouse.

C: This suit has a jacket of slate blue and white checkered cotton tweed, with action plaits at the back. The simple skirt and the scarf are made of blue cotton homespun flecked with green and red. The blouse of white cotton jersey has homespun buttons.

How to Keep the Courtship from Lagging

Wandering Suitor Seldom Retained by Show of Pouts and Discontent.

By Doris Blake.

ALMOST every courtship carries a threat or an actual instance of lagging interest on the part of the suitor, and since there is a definite technique involved in reawakening this interest it behooves young women to acquaint themselves with the various wiles.

If you ever suspect that a man has vague ideas that he no longer wants to pursue you, avoid growing depressed and despondent and, most important, avoid making accusations concerning his lack of attention. Either of these courses will serve only to hasten his departure. If we could bring a little cold logic to bear upon our love problems this would be quite apparent. Unfortunately the wisdom comes too late in most cases.

Pouting and Accusations of Neglect Can't Win Back Suitor.

Suppose the young man has skipped a date night or two without calling you. When he does call, do you pout, grow moody, or sit in the corner feeling sulky? Or, endowed with a little spirit, do you fix him with an accusing eye and demand the reasons for his neglect of you? If so, you're a candidate for today's lecture.

Let's consider the folly of the despondent attitude. You automatically shut off any charm you might have. You become unsociable, uninteresting. As a result the man wonders how he ever could have thought you attractive, even if he had no preconceived notion of breaking away from you. If he has already entertained that notion, not calling you for that reason, the idea becomes crystalized. He definitly makes up his mind if he finds you in a disagreeable mood.

Now if you are one who grudgingly consents to give him a date after a period of inattention, meets him at the door with a long face, and immediately begins a tirade of embarrassing questions and accusations, you can be certain that he will consider you undesirable, even if the notion had not previously occurred to him.

Woman Must Never Elicit Confession of Losing Interest.

Pestering him with questions about what's bothering him, as some of you girls do, only precipitates a trouble which might have been avoided. Tired of your nagging and your accusations, he is likely to blurt out the reason for his neglect—that he is losing interest—creating an embarrassment, a barrier between you which cannot be surmounted.

The proper technique is to summon all of your charms, all of your gayety, giving him such a pleasant evening that he will wonder why he has stayed away so long. Perhaps a teasing attitude, as long as it is not too obvious, will change his frame of mind before he leaves you. If these things fail you are permitted to become petulantly annoyed but never dejected. Use this tone: "Well, I see there is no pleasing you tonight. Apparently you have determined to be dull. So run along home and let us meet again when you are more amiable." The accusation of dullness ought to put him on his mettle. His vanity will not permit him to leave under the impression that he is boring.

Other Beaux as Competition Keeps Suitor in Pursuit.

Rarely do we escape the menace of another woman. When a man's glances begin to stray or his interests begin to include you less and less, then you can best admonish him by giving him some competition. If he really is attached to you your attentions to another will bring him back. Incidentally it always is a mistake to banish all friends and outside interests when you have acquired a rather constant suitor. When a woman gives up all other companionship she robs herself of a glamor which being desired by others would impart.

When you feel yourself drawn to a man you need all the diversions at your command to keep your emotion from getting beyond control. Seeing you engrossed with people and things to his exclusion will stimulate the suitor to fresh effort to win you. And if the affair falls through how much lighter those pangs will be if you have kept your old friends to fall back on!

So if your beau is turning eyes elsewhere let him see you with other men, gay and pleasure seeking. Rest assured that if he has any residue of affection for you he will be back. If he has tired of the romance you are acquitted without indignity. In being quick to detect any signs of flagging interest you can save yourself the mortification of being the deserted one.

Reception Should Be Friendly but Hint at Indifference.

When and if he does return let his reception be friendly enough, but lean toward indifference. Do not let him guess that you have been waiting at the phone, fearful that he will not call and miserable because he hasn't.

If you allow him to guess that, then you might as well confess that you have no other beaux, that you're lonely, and if it were not for him you'd be utterly all alone. That is a prestige destroying confession, lessening any woman's attraction in a man's eyes. For man does not covet what no one else will have. He is attracted by those women whom others have already found desirable. The more proofs he has that you are being sought after the more convinced he will be that you are worth striving for. So it's up to you to show, without appearing to flaunt it, that others have found you fascinating.

Air of Being Unattainable Is Important in Courtship.

You must never let a man become aware that he is more important to you than you are to him. You must establish and maintain your prestige by building for yourself the enchanting air of being unattainable. To accomplish this I would recommend being more complimentary in your speech than in your attitude. Were you generous with both your flattery and devotion a man would soon learn you wanted him badly. As long as your actions lean toward indifference rather than infatuation you can afford to tell him all the things men like to hear without endangering your own prestige. Such a concession will keep his interest and your apparent indifference will serve to keep him in just that condition of suspense and bewilderment which is, at least in the beginning, so necessary.

It may be, if you have kept your old admirers in the background and maintained your enchantment of being unattainable, that a man's glances will never stray. If you have managed to keep him in hot pursuit he will have had no eyes for another. If he is sure you could replace him at a moment's notice by lifting an eyebrow you may never face the problem of lagging interest. But if you do, a life's happiness may be involved in recapturing it.

[Copyright: 1935: By The Chicago Tribune-N. Y. News Syndicate, Inc.]

STREET OUTFIT

The color combination of this imported wool street outfit is honey beige, brown and white. The skirt and Ascot tie are of dark brown wool. Costume accessories are of dark brown.

[Posed by Irene Dunne.]

Water Softener Valuable Item in Household

Repays Expenditure by Saving Time, Worry, and Wear on Fabrics.

THERE are few greater comforts in life than good water, since it's the cleansing agent we use constantly in the work around the house. Good water means that which is not hard, for there is nothing more responsible for extra work, trouble and worry than hard water which refuses to help without the aid of strong soaps and powders and demands much rubbing and scrubbing. And even with all the assistance given it, there is no guarantee that it won't roughen hands, injure the complexion, hurt choicest fabrics, and clog our water pipes.

There are now such inexpensive methods of softening water, if one lives in localities where the water is full of calcium [lime] and magnesium, that it seems unnecessary for any one who can possibly afford it not to have some type of water softener in the home.

Two Minerals in Hard Water Prevent Suds in Soap.

If one is curious to know just why hard water and soap don't seem to work together, the answer is simple. It is because of the fact that the two minerals, calcium and magnesium, which make water so hard, have an odd affinity for soap. The minute they come in contact with soap, they appropriate its cleansing capacity and form tiny curds which will not dissolve in water and, consequently, prevent soap from forming suds. This is the reason for the rim around the bath tub which is so hard to remove. It is not dirt, but the soap curds which make it. And the harder the water is, the more soap its eats up, so that if water is especially hard it is impossible to do any real cleaning with it.

Then, too, washing clothes in hard water is damaging to them, for the soap curds cling to the fibers of the cloths, and then when the cloth is ironed they stiffen under the heat and hold the fibers tightly. And it doesn't take many washings before the fibers and threads begin to break.

Water Softener Is Asset Worth the Installation.

In any small modernization of a home, the water softener is an important asset to consider installing. It not only saves money on the replacement cost of linens and towels and all washable clothing, but it saves mightily on work and worry, not to mention the saving it accomplishes in prolonging the life of water pipes and heating systems, as well as hair and our complexion.

By looking into this matter of water softeners, and there are units of varying price to suit the amount of money you have to spend, you may be surprised to find how small is the necessary down payment to place such a unit in your home for your daily comfort and joy!

Oregon Woman Is Modern Version of "Pied Piper"

ONE of the most efficient rat killers in the United States is Miss Helen Caldwell, who is engaged in exterminating the rodents in Pendleton, Ore. The modern "Pied Piper of Hamelin" uses poison and has had eight years of experience in forty-five states, Cuba, Mexico, Alaska, and the Hawaiian Islands.

Nina Malyarenko, who recently finished a course in the Tomsk Railroad school, has been appointed station master at the Kolonia station of the Omsk railroad in Siberia.

Trim Lines Characterize the Two-Piece Frock Knit of Boucle

By Jean Macdonald.

THE tailored, knit, two-piece dress illustrated today is made of bouclé. However, it is the type of garment which may be fashioned of almost every type of yarn and look equally attractive. The skirt is slick and straight, the blouse has a deep band of even ribbing—that is, knit one stitch and purl one stitch—at the waistline. The modified lace pattern—the diamond design—in the body of the blouse strikes a happy medium between too tailored severity and excessive laciness.

Ribbing at the wrists matches the waistband and the three large, triangular, composition buttons are the only trimming. The turnover collar is finished with a band or two of single crochet. The suit will work up quickly because the pattern is not difficult to follow. The term "even ribbing" is used when the number of stitches cast on a needle is divisible by two or four. Uneven ribbing is ribbing which has an odd number of knitted stitches and a less number of purled stitches or vice versa.

If you wish instructions for knitting the two piece suit in the diamond pattern illustrated today, send 10 cents in stamps or coin to Jean Macdonald, CHICAGO TRIBUNE, Chicago. Be sure to send name and address with your letter.

Be sure to include the following measurements:

Bust ....
Waist ....
Hip ....
Back of neck to waist..............
Back of neck to length desired.......
Shoulder to shoulder, front.........
Shoulder to shoulder, back..........
Around armhole ....
Around toparm ....
Around forearm ....
Wrist ....
Length of skirt desired.............
State kind of material to be used..........

PARIS SNAPSHOTS

- Midsummer evening wraps are air conditioned by Paris. Nothing heavier than chiffon and tulle is used to make them. Mainbocher's stunning ruffled tulle capes with attached hoods to keep your hair smooth are stars. Molyneux's three tier ruffled tulle capes and chiffon dolmans are smart and becoming. Lucille Paray's full length chiffon evening cloaks for formal wear are knockouts.
- Two silhouettes contend for evening style supremacy—the girlish fitted bodice and full skirt is one—the slinky, streamline with a skirt ankle length in front and trailing in back is the second.
- Flower prints come this year on black or gray ground, and they're big and brilliant. Outsize carnations and roses on a gray ground, giant clusters of hydrangea blossoms on black, glowing red, yellow, and white poppies on black or navy blue are some of the outstanding numbers.
- Vying with these big and bright prints are daytime prints that are polka dotted, finely checked, finely striped, or plaided in skeleton lines.
- Dotted and flower printed tailored suits made of crepe de chine, or chiffon, if you will, are big items for summer. They have chiffon blouses.
- Garlands made of flowers to match those in the pattern of your summer evening gowns are worn like a tiara around the head. Mainbocher has them.
- Molyneux is showing two piece daytime and full skirted evening frocks of white crinkled cotton sprigged with rosebuds or plain.
- Poinsettias and arum lilies are used for evening corsages by Molyneux. Mainbocher shows big ones of mixed flowers, climbing roses, primroses, lilies, violets, daisies, and poppies.

Rest Can on Stool When Doing Painting, Varnishing

IN DOING any painting or varnishing, staining or enameling around the house, always rest the can of liquid on a small stool. Cans which stand on the floor are easily upset!

FOR THE FASHION FAN

Fashion Shows and Openings This Week

MONDAY.

Marshall Field & Co. Midseason Fashions. Walnut grill, 12:30 to 2 p. m.

WEDNESDAY.

Carson Pirie Scott & Co. "Fashions on Parade." Tearoom, 12:30 to 2 p. m.

Marshall Field & Co. Midseason Fashions. Walnut grill, 12:30 to 2 p. m.

FRIDAY

Marshall Field & Co. Midseason Fashions. Walnut grill, 12:30 to 2 p. m.

SATURDAY.

Mandel Brothers. Promenade of Spring Fashions. Tearoom, 12:30 to 2 p. m.

Dark Closet Is Made Bright By Light Paint Coat

IF you have a dark, hard-to-find-things-in closet, give it a coat of glossy white paint. But if you have the closet interior well lighted you may use any bright, soft, or gay color for its walls and shelves. And don't forget the door while you are modernizing this storage space. Give it a coat of paint which harmonizes or contrasts with the space itself.

Mayor and Council All Women in Georgia Town

THE new mayor of Oak Grove, a country town of 300 inhabitants in Georgia, is Mrs. S. F. Youmans. Each of the five members of the town council is a woman.

Little Brother Makes Debut in Family of the Bear Quilts

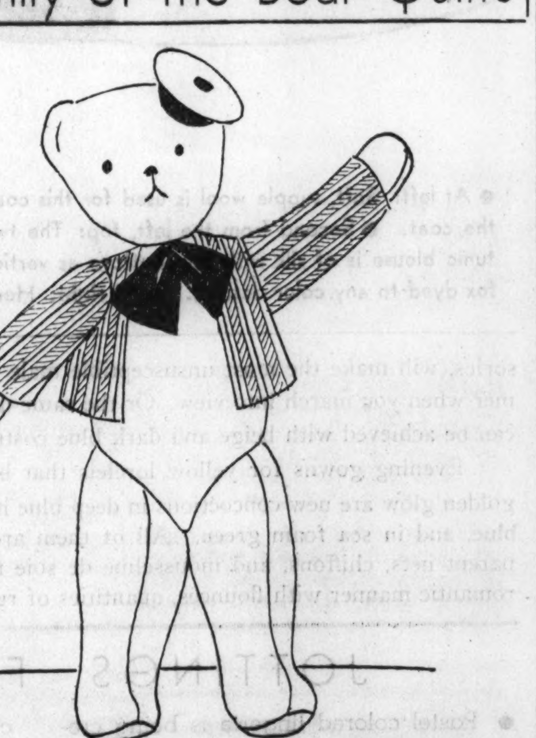

LITTLE BROTHER BEAR.

Patterns of this quilt design are 5 cents, stamps or coin. Address Nancy Cabot, Chicago Tribune, or call at one of the Tribune Public Service offices, One South Dearborn street and Tribune Tower.

By Nancy Cabot.

"LITTLE BROTHER BEAR" is the third in a series of six blocks which are suitable for a child's quilt. This small bear may be used in a repeat design for a coverlet, or saved until the entire family has been presented for use in one baby quilt. The colors of this fellow may be light brown for the body, yellow and white stripes for the jacket, and bright red for the tie and the cap. For a small baby's bed the coverlet includes six plain and six applique patterns, with a two inch border matching the plain blocks.

With her second book of quilts, Nancy Cabot now offers 10 patterns of her own choice at a combination price of 10 cents (12 cents by mail.) The booklet alone is 5 cents; by mail, 7 cents. Address Nancy Cabot, Chicago Tribune, or call at one of the Tribune Public Service offices, 1 South Dearborn street and Tribune Tower.

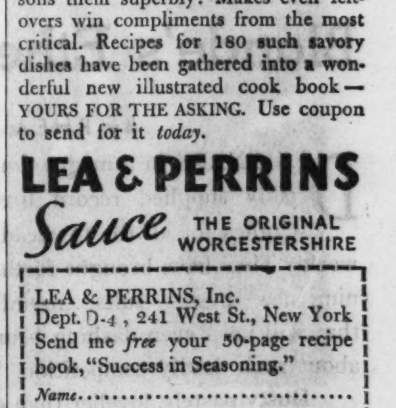

A chef would envy your MEAT LOAF!

SHE knows the secret of successful seasoning! Food that's a perfect blend of flavors. Whether it's meats, fish, soups or sandwiches, Lea & Perrins seasons them superbly! Makes even leftovers win compliments from the most critical. Recipes for 180 such savory dishes have been gathered into a wonderful new illustrated cook book—YOURS FOR THE ASKING. Use coupon to send for it *today.*

LEA & PERRINS *Sauce* THE ORIGINAL WORCESTERSHIRE

LEA & PERRINS, Inc.
Dept. D-4, 241 West St., New York
Send me *free* your 50-page recipe book, "Success in Seasoning."
Name..............................
Street..............................
City..................*State*..........

Varicose Veins—Emerald Oil

Here's a safe, penetrating oil for surface use that helps nature to nourish and strengthen enlarged vein walls by increasing their red blood flow. Just use with binder for a few days as directed and feel greater comfort.

Try Emerald Oil before resorting to operation or injections. You know your condition because you can see and feel it. You'll also know when and if you're better. No room for doubt. Give Emerald Oil a trial now. At all druggists.

HARBINGERS OF SPRINGTIME

At the left: New daytime dress of printed silk in gay spring shades. Long sleeves and shoulder bows of the material accent the simple silhouette of the dress.
[Posed by Alice White.]

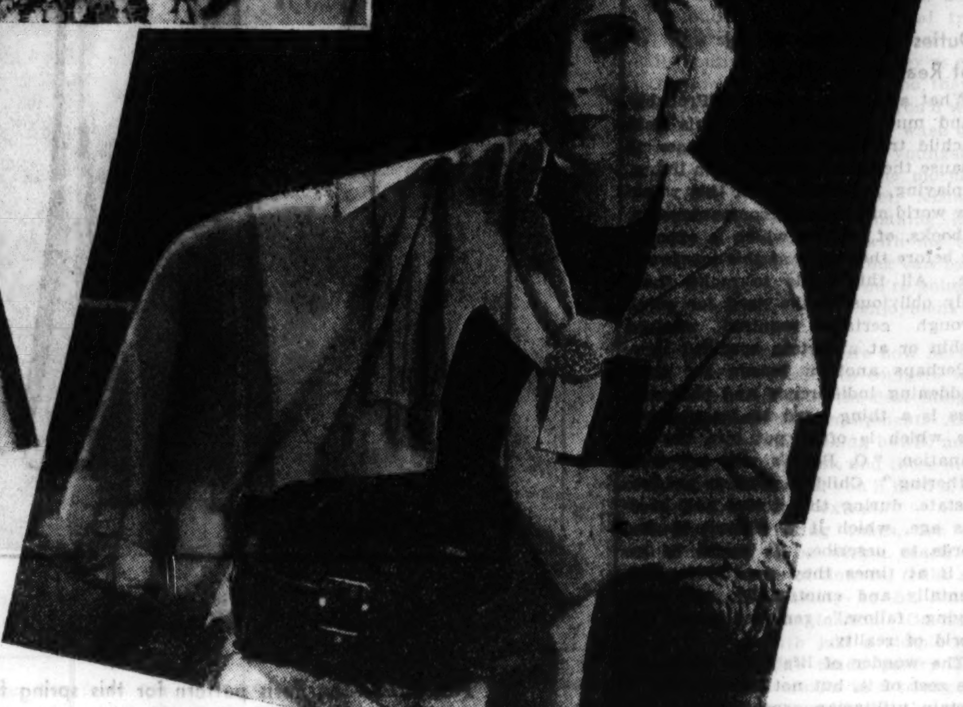

Below: The travel cape suit, the most practical of travel togs in this model, is made of soft gray wool. From the tiny shoulder cape long ties of the wool can be knotted snugly around the neckline.
[Posed by Valerie Hobson.]

A smart black and white tailored outfit with the new ruffled jabot edged with narrow lace.
[Posed by Gloria Stuart.]

THROUGH THE LOOKING GLASS

Bland and Thorough Skin Soap Is Inexpensive but Reliable Choice.

By Eleanor Nangle.

WE'RE simply amazed at the apathy so many women have about the soaps they use. There are the fastidious ones, of course, who shop for their soaps as carefully as they would for sables, and they're the smart ones. But most of us incline to follow the "anything goes" line, to leave the soap choice up to the one in the family who does the marketing.

And it's all wrong. The soap you use is extremely important. If it's too harsh you're courting a disaster more real than you know, the ravaging dryness that ages a skin more quickly than sorrow ages the spirit. And if it isn't a good, active cleanser you're overlooking the foremost bet for beautiful skin, the all important one of keeping it clean.

Ideal Soap Is Bland, but a Thorough Cleanser.

Here's what you want then, in a soap: One that is bland, particularly if your skin is dry, and one that, at the same time, cleans your skin thoroughly. The soap that does this for you and is within easy shooting distance of your pocketbook is the soap to stick to year in and year out.

Some women can and do spend a great deal of money for soaps, and probably all women would if they could afford to. We ourselves go weak in the knees when we see some wrapped in satin [there is a soap that comes that way, you know] or fluffed out in cellophane and silk ribbon and doused with expensive perfume. But we always have to pass sadly by that counter and make mental notes of what we'll do with our first million.

Thank the Lord there are soaps with the necessary virtues, even if they are minus the glamorous trimmings. Such a one has been around a long time, perhaps right under your nose on counters. In case you've passed it up, we want to tell you about it today.

Soap Has Unostentatious Wrapper but Many Virtues.

First of all, we'll tell you that it isn't decked in silks or satins or cellophanes. Its wrapper is plainly modest with more utility than swish. It's inexpensive.

But it is pure and bland, and a competent actor in the little drama of keeping clean. Its fragrance is pleasant and its lively, active suds a joy to contemplate. It's considerate of your skin in more ways than one. It isn't harsh, but it is a crackerjack cleanser. It takes adequate care of the complexion that is cloudy and dull due to too casual cleansings.

And it's a grand soap for the bath. When you consider that we have the staggering number of three or four million sweat glands, and two or three million oil glands in the skin of the body, and that these glands are constantly giving off waste material, you realize that you must demand more of a soap than that it be pretty. It has a large cleanup job on its hands, and this soap is one that can take care of that matter more than adequately.

[For information about the soap mentioned in this column, telephone Eleanor Nangle, Chicago Tribune, Superior 0100.]

Portrait of a young lady purring like a kitten after her bath. Her soap is a bland one with a pleasant fragrance, a real cleanser that leaves the skin immaculate and refreshed.
[Tribune studio photo posed by Sarah Gunn]

Spring Lingerie Goes Daring in Black Georgette

THE sheerest of black georgette, black lace edged, will fashion the lovely spring undergarments of 1935. Black night dresses, black slips, black chemises will enchant the young sophisticate. She also may choose, for more feminine moods, dove gray, baby blue, or white, and, of course, the traditional pink, for her lingerie. Night dresses are especially glamorous. Some, fashioned of chiffon, are demure, long sleeved, old fashioned. One group, featured by Helene Yrande, in blue, green, gray, or flesh satin, has high empire waistlines and cape shoulders. A few enticing models even have wrap-around satin skirts and jackets which will convert them into the most alluring of cocktail frocks.

A Baked Macaroni and Cheese Dish Is Quickly Available

NEXT time friends drop in at meal time, surprise them with baked macaroni and cheese. The good news about this is that you don't need to bake it and can prepare the dish in about 10 minutes. The magic stunt is done with a new kind of macaroni which needs to be boiled but four to eight minutes. Then drain it [it doesn't need any blanching] and combine it with grated American cheese and butter.

The dish requires no baking, but tastes just as though it had been in the oven a half hour or more. You'll want a supply of this on the reserve shelf of your pantry, but it's so inexpensive that you may use it every day with no harm to the food budget.

Gadget Keeps Grinder from Nicking Table Edge

ONE of the best little gadgets seen in many a day enables one to fasten a meat grinder or other kitchen utensil to a table edge without damaging it. It is a rubber table protector that slips over the edge of enamel table or kitchen cabinet. It holds as firmly as if fastened to wood and prevents slipping or nicking the table edge.

Bed Equipped with Bookshelf

ARE you one of the thousands who like to read in bed? A furniture manufacturer has produced a rustic maple bed with a book shelf built right into the headboard. And as another new feature of this piece there are two capacious solid cedar drawers under the footboard for storing bedding or other articles.

This bed is ideal for a boy's room, and also is a fine item for the summer cottage where its space saving advantages are sure to be appreciated.

Tokio Social Bureau Is to Open School for Maids

A SCHOOL is to be conducted by the social bureau of the city of Tokio, Japan, where maid servants will be taught economics, good manners, domestic science, health, and how to bring up children.

Mrs. Emmett McNeilley of Mayfield, Ky., has been corresponding regularly with a woman in Arkansas for the last thirty-five years. Neither of the women has ever seen the other, but they each write every other week.

Mature Figure Considered by Chic Dresses

Flattering Necklines and Clever Seaming Give Illusion of Slimness.

By Clotilde.

PATTERN No. 2800 is for an unusually smart dress that you'll surely want to add to your wardrobe for wear right through the spring that isn't so far away.

Isn't the new soft neckline pretty? The waist has lapped over fronts, the right front underfaced and rolled to form revers. Two styles of set-in sleeves come with the pattern and the six-piece circular skirt, with a two-piece hip yoke, is attached to the waist under a removable belt. A brown and white, printed silk crêpe made the original dress.

Seaming Sleeve Requires Utmost Care in Handling.

When you put the seam of a sleeve together, let it rest on a table, and have the under seam edge away from you. Bring the outside, or upper seam edge, over to meet the under seam, without lifting the sleeve. Pin together from the top down, for a way, then up from the wrist a way. The slight fullness at the elbow may be gathered in tiny stitches and evenly distributed so it won't be noticeable when pressed. Never baste the seam together until you are positive that the fold down the outside of the sleeve is absolutely smooth. No sleeve will fit well if there is even a slight twist.

There never was a woman who did not want to appear slender, and in choosing a design for a dress, particularly if one is overweight, she would naturally look for one with slimming details. Such a dress is the one made by pattern No. 2736. It's a charming model and has many points that are helpfully slimming.

The bodice is cut with a becoming V neck and finished with a plaited jabot frill to give added length. Then the two-piece circular skirt is attached to a two-piece hip yoke, cut in a deep point at the center front, and this, of course, creates a slimming line.

Full Length Sleeves Best for Wear Now and in Spring.

The pattern provides for long and short sleeves, but choose the full length ones for a dress to wear now and through the spring. Handle the skirt carefully and let it rest on a table as much as possible when working, for even a slightly circular cut will stretch. Do not finish the bottom until the dress has hung for several days, then even it and finish with a narrow hem. Baste down the first turning, then the second, unless you are working on a material that will crease well.

The belt is made of the dress material and is removable. Prints are good this spring and there are many lovely ones. One in a navy blue, with the printing in white, is a favored scheme for spring, and use plain white crêpe for the jabot.

Order for Clotilde Pattern

CHICAGO TRIBUNE, P. O. Box 537, Grand Central Station, NEW YORK CITY:

Inclosed find $............ Please send me Clotilde patterns listed below:

Pattern No. 2800........ Pattern No. 2736........

Name.................................

Number and Street.......................

....

City.................................

State.................................

Write your name and address plainly on dotted lines, giving number and size of such patterns as you want. Please make certain that your name and address are written correctly and clearly. Inclose 10 cents in stamps or coin [coin preferred] for each number, wrap it carefully, and mail your order to the address given above.

Leaks in Metal Flashings Are Costly to Home Owner

LEAKS anywhere, everywhere, are costly. If your tinned metal flashings are developing holes due to rust, don't let the winter go by without repairing them. If they are not in too bad condition you can make them last a little longer by applying plastic cement with a putty knife or trowel.

Patterns by Clotilde

2800—Woman's dress. Sizes 36, 38, 40, 42, 44, 46, and 48 inches bust measure. Size 36 requires 3⅞ yards of 39 inch material with yard of 35 inch contrasting.

2736—Woman's dress. Sizes 36, 38, 40, 42, 44, 46, and 48 ins. bust measure. Size 36 requires 3½ yds. of 39 in. material, with ½ yd. of 35 in. contrasting.

Counter Scheme Wins Popularity in the Kitchen

WITH the continuous counter arrangement in the kitchen growing in popularity, it is well to approximate this arrangement as nearly as possible, in any kitchen modernization. And as for those new counters under the cupboards, they may be of stainless metal, linoleum, rubber tiling, wood, or any number of gleaming, easy-to-clean and long-to-wear synthetic or composition materials.

Kind of Fiber Important in Blanket Choice

Longevity, Appearance of Bedding Depend on Quality of Wool.

WINTRY blasts mean blankets and more blankets, good bedding of all kinds and plenty of it.

In selecting blankets it is well to remember that their beauty should not be just nap deep. There are other details to be considered carefully, so that every dollar spent buys its share of longevity and continued good looks.

Color is gorgeous and appealing, but fibers are vitally important. The blanket with heavy, long fibers stands harder wear than the soft, light type, which is manufactured from short fibered wool.

Will a blanket shrink? From the viewpoint of the homemaker, this is the first question in blanket purchase.

It is easy to understand why wool shrinks if one realizes the formation of its fiber, that this fiber is like a cylinder and literally covered with thousands of scales which are susceptible to heat and to moisture. Under the influence of either heat or dampness, the scales lock more closely. Buying a blanket from a reliable source is one way to make sure that—if the blanket is properly laundered—it will not shrink.

There is nothing comparable to a high grade, all wool blanket for warmth and lightness. Still, there are cotton and wool blankets which are warm and dependable, with sturdy colors and wearing qualities. Indeed, a cotton and wool blanket which is good is as warm as a too cheap all wool one.

In selecting a blanket consider the following questions:

1. Will the wool remain soft and springy when you squeeze it in your hand? It should do this if it is new and light.

2. Is the binding matched in color and strongly stitched?

3. Will a bit of the nap, when you lift it, support the entire blanket weight? It should do this if the blanket has long, deep fibers.

4. When you pull the blanket in opposite directions and press a finger against the elongated surface, does the surface remain firm and strong? It should resist well.

5. Is the label marked "wool?" An all wool blanket should have this on it.

In buying blankets, as well as sheets, select those in large sizes so your bedding won't be too narrow or too short.

And, a hint for the sake of convenience, attach little tabs to your sheets, tabs which designate the size of the sheet by the color rather than by the number. These tabs will prove helpful in making fresh beds "in a hurry."

Crossword Puzzle Answer

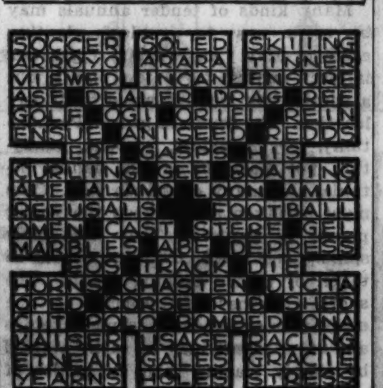

Don't Be Fat

"Eat Sensibly—Drink Welch's Grape Juice" says the Lovely Lady of the Screen

IRENE RICH

Her Secret is Free

Excess fat comes from eating and drinking foods too rich in fat-producing elements. But in order to reduce healthfully and at the same time maintain your energy, it is not enough to substitute low-calory foods. Scientists have now discovered that you must also supply the body with a certain amount of easily-burnable sugar—so that the body can burn up its fat.

That's why Welch's processed Grape Juice, always Certified-Pure and Pasteurized, belongs on every reducing diet. It satisfies that craving for sweets and rich, fattening foods . . . yet actually helps you lose weight!

In the Welch process all the sugar in the juice is predigested, hence quickly and easily burned; it actually helps to burn up fat! As you follow the Welch way, week after week, it not only gives you slender lines, it restores a lovely natural color to your cheeks. You feel "made over"—full of new vitality.

Start Welch's Today!

Along with your daily reducing diet, drink a glass or two between meals and before retiring. Meanwhile write for free booklet, "Keeping Your Weight Down." Reduce this delightful, scientific way and at the same time gain new energy.

Remember, Welch's is always Certified-Pure and Pasteurized, and sells today at the lowest price in many years. Don't be fooled with cheap substitutes.

This Picture of Miss Rich Taken a Short Time Ago, Weighing the Same as at 16

"MAMMA... Can I Have Something to Eat?"

"Yes, dear—here's a glass of Welch's Grape Juice."

Welch's helps build solid flesh, muscle and bone without adding burdensome, excess, life-destroying fat. Marvelous as a pick-up drink for that faint, hungry, between-meal feeling. Wonderful for growing children. Its grape sugar being predigested by nature gives the body quick new pep and energy—but doesn't make FAT! That's why athletic trainers recommend Welch's Certified Pure Grape Juice. Start drinking Welch's today and keep fatigue away.

Listen to Irene Rich's New Air Programs Every Friday, N. B. C. For Time See Your Daily Paper

FREE Send your name and address to the Welch Grape Juice Co., Dept. 2786, Westfield, N. Y., for free scientific health Booklet: "Keeping Your Weight Down—and—Red Blooded Children and Athletes." Also a new, simple Diet List of many good things to eat, with weight and height chart, and a letter from Irene Rich, telling you how she keeps her weight the same as at 16. All sent prepaid.

Welch GRAPE JUICE

Ideal Business Girl Has Definite Qualities

Efficiency, Dependability, Neatness, Impersonal Manner Are Important.

Miss Bartlett wil be glad to answer any questions pertaining to etiquet and correct social behavior. For a personal response, inclose a self-addressed, stamped envelope with your letter.

By Helen Bartlett.

GIRLS and women are in business and are there to stay. Many of them have distinguished themselves eminently in this field and that, commercial or professional.

There are definite qualities about the successful business personality that distinguish her from the plain garden variety—the clerk who always has been and always will be a clerk. You young girls with ambition and desire for advancement would do well to analyze, critically, successful business women and find out just what it is about them, their personality, ability, and talents that helped them to accomplish what they have. Put all these qualities together to form a composite character and you have the portrait of the perfect business woman. Make her your ideal.

If you do this you will find that your ideal has, as her first attribute, efficiency. She is accurate, dependable, orderly, quick, and impersonal. Impersonality, by the way, is the most difficult achievement. It seems so hard for a woman to leave her personal feelings and reactions at the doorstep of the office. They are a distinct handicap if allowed to cross the threshold and follow her to her desk.

This perfect though imaginary being has as an added asset a pleasing personality and a pleasingly neat and tidy appearance . . . meaning clean and smoothly coifed hair. Fuzzy hair whoopsed around the face is not even fashionable, let alone tidy. Moderate makeup [no chorus girl effect], extreme body cleanliness, clean and well pressed clothes, practical and suitable dresses [the ankle length, dance hall type is absolutely out of place on the street or in the office] are all in the rules. Your friends and employers will admire your good taste and will credit you with as good taste in other lines.

Tact is another worthy attribute—tact both in contacts with business associates, as well as customers of the firm. Besides all this, the makeup of this model would not be complete without character and intelligence, and in rather generous portions at that [although this has nothing to do with etiquet].

The importance of originality must not be overlooked. Education is a distinct advantage and puts the girl who has it a step ahead of her less fortunate sister. Limited schooling need not stop a girl in her career, although it may impede her. She is just stymied and has a little longer route to travel to reach her goal by having to acquire her education by the way.

Remember this short quotation as the formula for success in business: "The ability to work efficiently and pleasantly with other people."

Neatly coifed hair, moderate makeup, no conspicuous jewelry, a becoming dark practical dress and a generous amount of gray matter distinguish the business girl who achieves success.

[Posed by Valerie Hobson.]

Household Hints

Canned asparagus tips will come out firm and whole if the can is turned upside down and cranked open. The vegetable may then be removed stem end first.

A wire cake tester should be used to loosen a sponge or angel cake from the center tube of the pan. It's so slender that it cannot cut into the cake.

Underbeaten egg yolks often are the cause of a tough, heavy streak at the bottom of a sponge cake. When beaten sufficiently they will pile in a light, fluffy mass.

A watery meringue is due either to the meringue not being beaten enough, to adding the sugar too quickly, or to baking in too hot an oven. Push the meringue into each crinkle of the pie shell so that it won't shrink away as it bakes.

Blind Cleveland Woman Operates Phone Board

TOTALLY blind, Mrs. Josephine Enever operates a busy telephone switchboard in the offices of the Society of Blind in Cleveland, O. She takes down all messages on a Braille typewriter and later transcribes them on a regulation machine.

Women in Turkey have voted for the first time. Though harem dress has been abolished many women who went to the polls still wore it because they are too poor to buy other clothing.

Crossword Puzzle

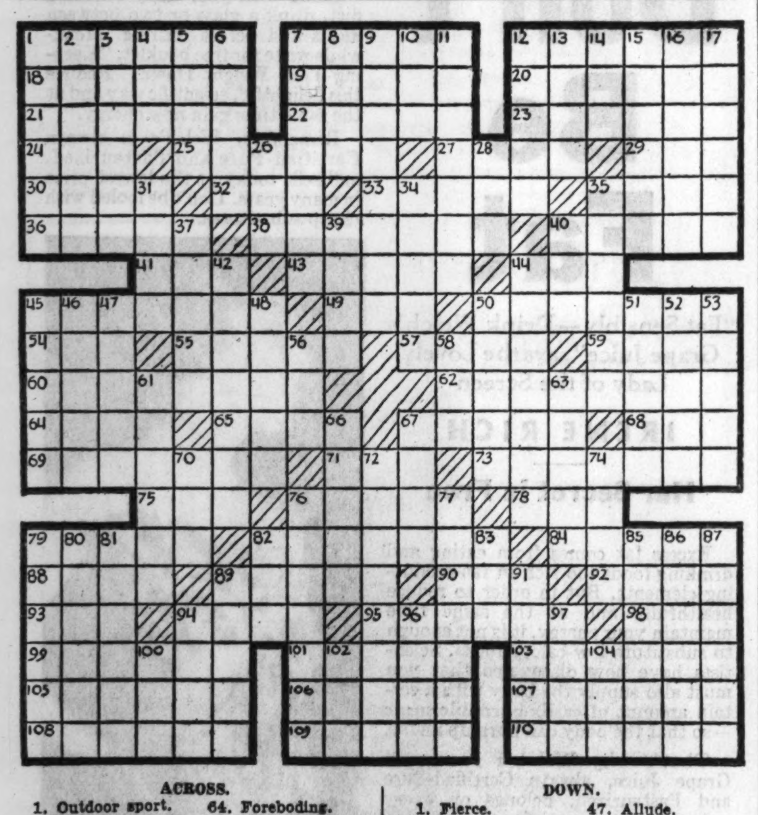

ACROSS.

1. Outdoor sport.
7. In golf, grounded club head behind ball.
12. Outdoor sport.
18. Watercourse.
19. Macaw.
20. Worker in certain metal.
21. Surveyed.
22. Relating to ancient Peruvian chiefs.
23. Guarantee.
24. Character in "Peer Gynt."
25. Retailer.
27. In hunting, artificial scent.
29. Female ruff.
30. Outdoor sport.
32. Japanese fan.
33. Bay window.
35. Check.
36. Follow.
38. Fragrant seed.
40. Saves from being burnt.
41. Before.
43. Pants.
44. Pronoun.
45. Outdoor sport.
49. Turn to right.
50. Outdoor sport.
54. Beverage.
55. Poplar.
57. Diving water bird.
59. Kind of tunny.
60. Rejections.
62. Outdoor sport.
64. Foreboding.
65. Throw fish-line.
67. Cubic meter.
68. Jellify.
69. Outdoor sport.
71. Affectionate name for martyred President.
73. Dispirit.
75. Goddess of dawn.
76. Race course.
78. Gaming cube.
79. Musical instruments.
82. Purify.
84. Authoritative utterances.
88. Unclosed [poetic].
89. Vestment ribbon.
90. Bone.
92. Cast off.
93. Short for "citizen."
94. Outdoor sport.
95. Shelled.
98. South American linquistic stock.
99. Former German emperor.
101. Custom.
103. Outdoor sport.
105. Pertaining to Sicilian volcano.
106. Strong wind.
107. Girl's nickname.
108. Longs.
109. In golf, takes ball into cup.
110. Emphasis.

DOWN.

1. Fierce.
2. Devotional prayer.
3. Angler's baskets.
4. Intimidate.
5. Scrutinized.
6. Round-up.
7. Outdoor sport.
8. Department in France.
9. Outdoor sport.
10. Epoch.
11. Fops.
12. Pilfer.
13. Potentate.
14. In baseball, side at bat.
15. Toughened.
16. Sea nymph.
17. Part of golf course.
26. Turkish gentleman.
28. Color.
31. Food for fire.
34. Force back.
37. Silkworms.
39. Othello's perfidious companion.
40. Narrow inlet.
42. Entwines.
44. Held in high esteem.
45. Glancing blow.
46. Body of Moslems who interpret Koran.
47. Allude.
48. Festivities.
50. Made sounds of disapproval.
51. Statute.
53. Irritates.
56. Manuscript [abbr.]
58. Frequently.
61. Relax.
63. Lukewarm.
66. Edible ferns.
67. Religious denomination.
70. Spanish article.
72. Outdoor sport.
74. Portuguese coins.
76. By means of.
77. Outdoor festival.
79. Outdoor sport.
80. Sleeping potion.
81. Part of eye.
82. Depression between mountains.
83. Beak.
85. Preference.
86. Outdoor sport.
87. Maxims.
89. Pickles.
91. Icebergs.
94. Song of joy.
96. S-shaped molding.
97. Javelin.
100. Indian weight.
102. Sea-worm.
104. Vehicle.

[Answer on page three.]

This Week in the Garden

Monday, Feb. 25.

Those having a small conservatory and wishing to force a few flowering shrubs, such as Weigelia, Spiraea Van Houetei, and bush and climbing roses should remove them from the cold frames, wash the pots, and place them in the cool house. They should be syringed overhead several times a day to start the growth. Keep them cool until they are well under way and later give heat for bloom and foliage. The easiest cut shrubs to flower in the house include the forsythia [goldenbell], pussy willow [Salix discolor], alder [Alusincana], Cornelian cherry [Cornus Mas], birch [Betula], shadbush [Amelanchier], and wild plum. Care should be exercised in selecting branches that contain good flower buds. A good combination is one of pussy willow, birch, alder, and hazel.

Tuesday, Feb. 26.

Try a yellow calla for house culture. The plant rests during winter and should be repotted in spring. Plant an inch below the surface. A good sized bulb will take a six inch pot. Examine the dahlia tubers that are stored. They may be carefully cleaned and divided now. At least one eye must be left on each tuber. Store in shavings until ready to start. Get materials ready for repotting house plants. Palms require a rich, heavy soil. Ferns need a soil composed of good garden loam, peat, or leafmold, and a little sand to provide porosity. Good drainage is necessary for all pot plants.

Wednesday, Feb. 27.

The pots of stock chrysanthemums stored in basement windows for propagating purposes should be cleaned, dead leaves removed, and the plants started into good growth. Cuttings may be made from the young growths. Remove a part of the foliage to reduce the amount of transpiration, insert in a pot of pure sand, water once, shade for a few days, and afterward sprinkle overhead several times daily. The rooted cuttings should be potted in small pots or in a box. The early varieties of caprice are easily grown during the summer in the garden, pinched twice to give a compact, several stemmed plant, and taken up before frost in autumn. Every one can enjoy fine plants. Shrubs which flower on new wood should be pruned while dormant.

Thursday, Feb. 28.

Grape vines should be pruned now. Pruning is largely a thinning process. Each bud on an old cane may bear fruit as well as leaves. Leave only a few canes to each plant, and when these grow there will be a few fruits on each with a considerable growth. Buy a few lily of the valley pips from a supply house. No soil is necessary as they do well when packed in sphagnum moss.

Friday, March 1.

Amaryllis bulbs may be obtained now, potted, and will soon flower. Do not overpot, and place the bulb so that it extends partly out of the soil. Leave about an inch of space between the side of the pot and the side of the bulb. The flowers will appear before the leaves.

Saturday, March 2.

Many kinds of tender annuals may be sown now for outdoor planting early in May. An ordinary cigar box is large enough for a few plants, but a special box may be made to fit any location. The fountain grass [Pennisetum], lobelia, salvia, verbena, candytuft, pot marigold, stocks, dahlia, petunia, and many others do well. Care must be taken not to keep the young plants in shade or they will grow spindly and weak. Cuttings should be taken of tender bedding plants. The short growths that appear on the screw pine or pandanus, some begonias and other plants may be easily started by simply placing them in bottles of water.

Parents Must Be Tolerant of Child's Dawdling

It's Passing Fault, Brought On by His Absorption in Discovering World.

By Gladys Huntington Bevans.

WE all smile tolerantly when we hear tales about the traditional "absent minded professor" who looks all over the house for his spectacles when they're right on his nose or pushed up on his forehead, who starts out in the pouring rain without rubbers and umbrella, and who forgets to come to luncheon because he is so absorbed in his studies and thoughts.

As parents, we might use some of that kind of tolerance with our boy who leaves his rubbers in school, our girl who does her homework and then goes to school without it, or either one who dawdles over almost every routine thing that has to be performed.

"How can I cure my daughter of dawdling over her dressing in the morning?" writes, not one mother, but dozens.

The fact that so many children of a certain age range dawdle shows that there is some almost universal reason for this slowness. The fact that many children are what we might call spectacularly forgetful at certain ages seems to indicate that there are underlying and valid reasons for their being so.

"Duties" of Adult World Not Realities to Child.

What are these reasons? Probably—and much is surmise in this field of child training—the chief reason is because they are so absorbed in living, in playing, in thinking—in this whole new world of school, of companionship, of books, of hobbies which is expanding before their eyes at this inbetween age. All this tends to make them truly oblivious of the need for going through certain required motions within or at a certain specified time.

Perhaps another reason for their maddening indifference and obliviousness is a thing hard to describe but one which is often put into the explanation, "O, Betty's wits are wool gathering." Children seem to get into a state, during this active and heedless age, which it is difficult to find words to describe. It seems to me as if at times they were unfocused, mentally and emotionally, and were "lying fallow," removed from the world of reality.

The wonder of life is on them and the zest of it, but not the urgency of certain utilitarian aspects of it. For instance, to hurry or to make time is still not a matter of conviction with them. They know that grownups place importance upon promptness, and upon remembering things, and upon being orderly, and so they try to be agreeable and fall in with these desires of their family—but it doesn't mean a great deal to them and so they are constantly slipping up. Of course it's different if a baseball game is starting at ten on Saturday morning over near Sam's—or there's to be a birthday party at Susan's—or there's a marionette show or a movie of which they want to see the beginning. Then the clock is watched and everything is snapped up for this event, which is important *to them.*

Don't Work for Perfection in Promptness and Efficiency.

"Yes," you may say reproachfully, "if it's something *they* want to do ——!" Well, why be reproachful about it. It's quite natural—and only human. A child can actually feel too tired to go on an errand but not too tired to play ball or jump rope. Incentive and interest have a lot to do with the sensation of fatigue.

At this point, especially if your children have just been particularly slow or forgetful or heedless, you may begin to feel your patience with these statements ebbing a little. "But you don't understand," you may want to say. But indeed I do. I know how irritating and annoying this behavior can be, and it is for that reason—for your peace of mind as well as your child's—that I want you to try to understand why children are this way. It's not contrariness or stubbornness or disobedience, but something they can't really help. It's something I can't suggest sure cure for, either. It's something they have to—and will—outgrow. And I hope this answer won't prove just as irritating to you as their forgetfulness or dawdling or losing things. Besides, I am not going to leave the matter up in the air like that.

My first suggestion, then, is that you don't lavish too much of your time and energy on trying to make the children completely over in regard to these ways that are a phase of their age. Don't work for "a cure"—for perfection—for a 100 per cent batting average. Instead, just try to modify these habits. That's the best you can hope to do.

And don't worry about the future—don't fret yourself over the idea that these are character faults and bode ill for your child's future. Untruthfulness, deceitfulness, greediness, miserliness, disloyalty—those are character traits, but not the average dawdling and forgetfulness of the "inbetweens."

Share Responsibility for Promptness with Child.

What one has to do in dealing with the sort of habits we have been talking about is, I believe:

First, to be understanding and tolerant of the child at this age—which means that you will not scold and punish and nag and prod all the time.

Second, to plan his time a little and to remind him of necessary things at a time when it will do most good. That is, to be helpful to him with the least possible unpleasantness. For instance, getting him up early enough in the morning and having him sit down early enough to breakfast, so that a definite "period" is put to his dawdling. And as another instance, suggesting in the evening that he gather up all the school books and papers that he will need to take with him in the morning—instead of leaving it all for the hurried and impatient minutes of leave taking. One might even, at this time, keep a weather eye out for mittens, gloves, rubbers, mufflers and so forth to prevent a wild scramble in the morning. The idea is to help him—divide the responsibility with him.

Third, to put your ingenuity to work to cope with the most inconvenient of the faults, to suit your own child's temperament—like the allowance idea, or th alarm clock idea for dressing time limit, or an earlier bed hour to make possible an earlier rising hour.

And, fourth and last—not to let it spoil your sweet disposition, not to expect perfection, and to accept it as a phase that will pass.

We have a fully written booklet called "Living with Our Inbetweens—Children from Six to Twelve," which will be sent on receipt of a stamped, self-addressed envelope.

[Copyright: 1935: By The Chicago Tribune-N. Y. News Syndicate, Inc.]

No Tiwi Tribeswoman May Remain Unmarried

AMONG the Tiwi tribesmen of the south seas no woman can remain unmarried, although a number of women may share the same husband.

Paris Pattern Frock Stresses Chic Revers for Spring

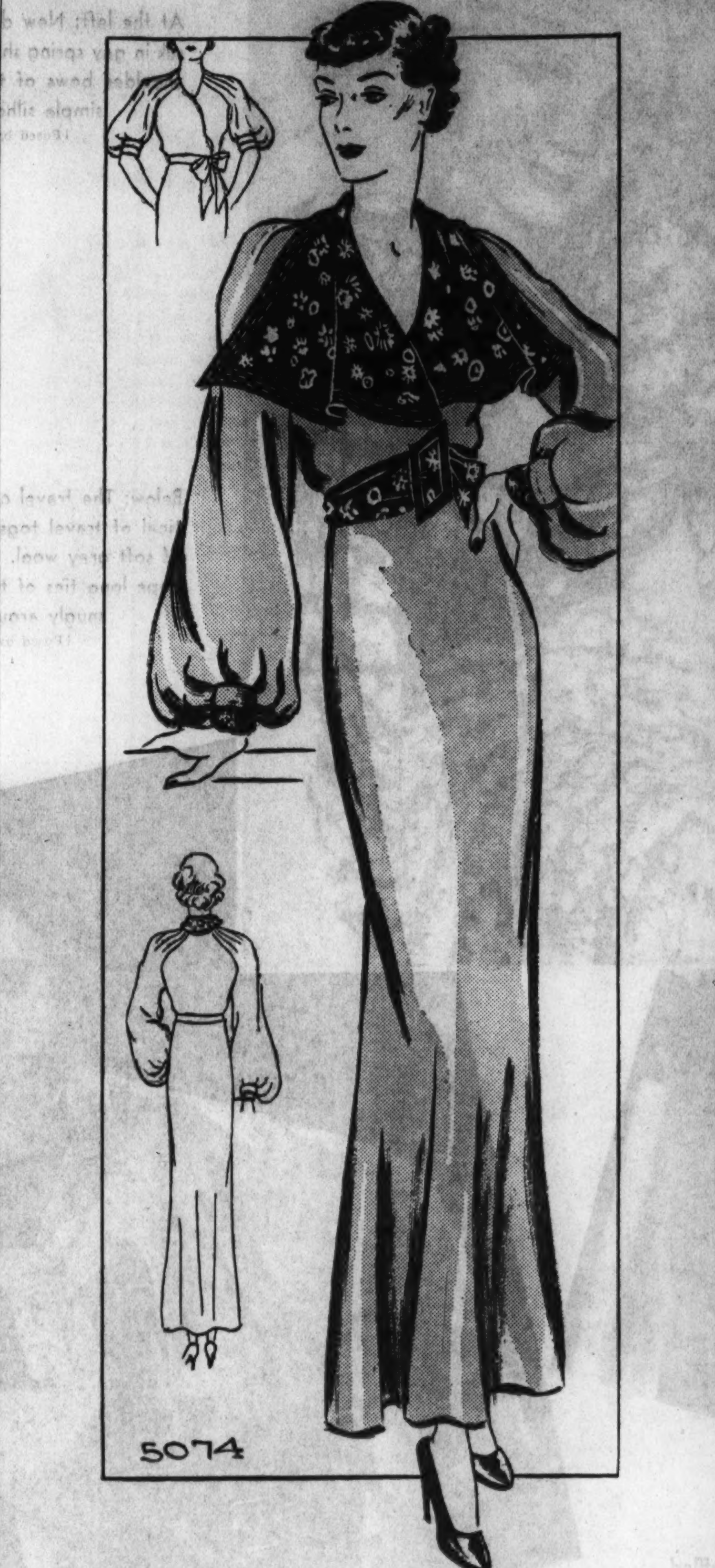

No. 5074—The Paris pattern for this spring frock is available in size 16, and in 36, 38, 40, and 42 inches bust measurement.

By Bettina Bedwell.

THE mammoth revers on this Paris inspired frock, pattern No. 5074, are a feature of French spring fashions that adds chic to many simple dresses. Make the revers and the wide belt of dark ground printed silk, and also the small cuffs on the sleeves. This dress can serve for a frock to wear under your coat, and later you can wear it as a coat dress, all by itself, when the weather permits.

You may make the dress without these features, if you want it more simple. The way the sleeves are tucked into the body of the dress to make a shoulder yoke is another Paris feature that permits this model to be worn both ways.

Choose one of the new silk or acetate fabrics, in soft, lightweight quality, and you may choose whatever color you prefer. If you make the dress of wool, choose navy blue, soft beige or gray, or a dulled pastel shade. Or you may wear brown or black if you incline toward these staple shades. The ground of the printed silk you use for the revers, cuffs, and belt preferably should match the color of your dress, and the designs can be as gay as you like.

If you make this model without the revers you may like a gay color like red, bright blue, or Kelly green, or you can choose any of the colors mentioned before.

Order for Paris Pattern

Chicago Tribune Paris Pattern
200 Fifth Ave., New York City

Inclosed please find $..............

Please send me Paris pattern No. 5074

Name ....

Address ....

City ....

State ....

Size ....

Name and address should be written or printed clearly on the dotted lines. Inclose 25 cents in stamps or coin for each pattern desired and mail order to the above address.

5 GIANT ASTERS 5 COLORS 10¢
RED YELLOW BLUE PURPLE PINK
Grow our New Strain of Asters—Wilt-Resistant, Immune from Wilt Disease, Wonderful Bloomers, Giant Flowers, Gorgeous colors. To prove this we will mail for trial, 5 Pkts., 5 colors (each Pkt. 50 seeds) only 10c.
1935 Seed Book with Discount Coupons Free—85 Flowers in colors—Many Novelties and Specialties.
F. B. MILLS Seed Grower, Box 95, ROSE HILL, N. Y.

START YOUR GARDEN
FOR the EARLIEST AND FINEST Flowers and Vegetables, Plant Your Seeds Indoors in Fertilized Transplanting Pots.
No Handling . . No Wilting . . No Set Back
200 Pots with Holders (1¾" sq.) P'pd $2.00
150 Pots with Holders (3" sq.) P'pd 3.00
100 Pots with Holders (4" sq.) P'pd 3.00
Combination of all above Items P'pd $7.00
Check, Money Order, Cash or Stamps Accepted
If you prefer C.O.D. Shipment—you pay above prices plus postage.
MONEY BACK GUARANTEE
PLANT PROTECTOR COMPANY
27 Commercial St., Rochester, N. Y.

THERE'S NO FINER
to offer guests
•
THERE'S NO SAFER
for your family than
A. P. W.
SATIN TISSUE
•
Satin Tissue in PURE WHITE, natural, and modern colors is sheer, smooth, and soft, yet strong textured. Its purity makes it safe for every one. Costs less—its 2000 sheets are more than double ordinary rolls. Fits all fixtures. 25¢ per roll—or in 4-roll cartons at drug stores, better grocers, and department stores. Or write to the A. P. W. Paper Co., Albany, N. Y.
A.P.W.
Satin Tissue

Spring Fashion Stresses Both Linen and Taffeta

SPRING fashions are putting a new emphasis on taffeta and linen, indicative of the trend toward hard surfaced fabrics. Taffetas, in gay new weaves and patterns, are confined chiefly to afternoon and evening models, but linens run the gamut of everything from riding jackets to footwear.

Taffetas emerge in new patterns, plain colors stitched in fine lines, daring or subdued Scotch plaids, pepper and salt weaves, black and white pin checks splashed with bright colored dots and gayly flowered designs. Checked silk alpacas are another note in smooth fabrics with hard, smooth surfaces.

Some of the smooth surfaced silks have been made up in striking evening gowns with wide, full skirts which give a sophisticated swish when youthful wearers waltz by. Others appear in crisp little suits and teatime frocks. Still others invade the realm of chapeaux, or ensembles of scarf and toque to wear with the latest suits.

Spring suitings for warm weather adopt Moygashel Sandringham tweed linen woven from flax grown on the estate of King George of England. They look like wool tweeds, tailor just as trimly, but are comfortably light in weight.

Frocks partake of the importance of heavy, white linen splashed with multicolored flecks thrown into the fabric while it is woven. Cream linen embroidered in red and black figures also is used for the warm weather clothes. Favored colors for linen frocks include some new ones: "blotting paper pink," flame, and novel pastel tints. Green, brown, and gray are smart for suitings.

Frocks and suits have no monopoly on the beauty and practicality of linen. Corsets, lingerie, gloves, bags, hats, and shoes are among the novelties launched this spring. Golf suits and tea gowns, evening frocks and flying suits, summer dresses and tennis shorts, also are being designed in the new flax weaves.

Some of the lighter weight linens are woven with a twisted thread in a manner which makes them soft and drapable, rendering them especially lovely for evening and tea gowns.

House Furnishing Experts Say Blue Is Coming Color

BLUE is proving one of the most popular of colors for spring. In light and dark shades you see a lot of it in house furnishings. One extremely smart looking pair of tole plant jars comes in a gorgeous shade of marine blue with a white band about the top, blue stars appearing in relief on this border.

Blue, also, is a desk set displaying mirror glass bandings of this hue. Accompanying it is a pair of modern book ends of the same material decorated with two large crystal balls.

All these items are sold at a State street department store.

SELLING PAYS!

IF JOBS in your line of work are scarce, why not try selling? Men with no more experience than you have become successful salesmen. Many firms prefer to hire inexperienced men.

To find the firms which will give you an opportunity to make good as a salesman, read the offers in the Salesmen, Solicitors, Etc., columns of today's Chicago Tribune want ad section.

The Tribune does not knowingly accept Help Wanted advertisments which misrepresent the nature or terms of employment, or advertisments for sales help which do not indicate the type of product or service to be sold and the form of compensation.

Chicago Tribune
WORLD'S GREATEST NEWSPAPER

Woman of the Future Will Have Several Different Styles of Headdress at Her Command

News Is in the Air That Coiffure, Gown and Event Must Harmonize.

By Antoinette Donnelly.

IT'S fairly safe to predict that before long we women must become so adept with our coiffure arranging that there'll be a different "coif" for each frock. This is what I read into the hair future, an early future, too. It's already in practice in certain quarters. Stage and screen women, of course, necessarily should adapt the coiffure to the rôle and the frock. They don't all do it, with the consequence that we sometimes see a performance in which the star's coiffure is quite out of character.

Actresses Know Value of Suiting Coiffure to Role.

Margaret Pemberton, whose business is costuming plays, tells me of a Hollywood incident in connection with coiffure and dress and rôle portrayed. Mrs. Pemberton, at the time, was engaged by R. K. O. as expert adviser on screen appearance and costuming. One particular actress, whose long hair she wore in center part, with severely drawn line covering a good part of her cheek, simply did not contribute in this coiffure semblance to the rôle she was to portray.

Her clothes, too, were all out of key with the rôle. For a time she stubbornly resisted the suggestion to change the coiffure style. But, when she finally did succumb to a change i hair style [changes, in fact, adaptable to other rôles], she was greeted with such acclaim as to persuade her that one can't wear her hair as a "trade mark," so to speak, in a continuous, one-style arrangement.

Idea Behind New Hair Trend Is to Stimulate New Interest.

I suppose the idea behind the new hair trend is to stimulate fresh interest, always a help to a woman. We've been doing this thing of lending variety with makeup of varying tints for different frocks. Women are extending their lure with perfume chosen to key up the frock, to emphasize the temporary character rôle adopted and to create a new interest.

Yes, we nonprofessionals are women of varying character rôles. We're not the same girls pounding a typewriter as we are trying to vamp a dinner partner. We're not the same sister wielding a tennis racket as when doing the rhumba on a night club floor. We're not the same girl going to church of a Sunday morning as we are choosing from the buffet-supper spread what shall go onto that plate in our hand. Anyway, you get the idea. You're not the same girl the clock around. You don't wear the same dress, so why the one and only one coiffure?

Ina Claire Is Example of What Clever Styles Can Do.

Ina Claire is one clever exponent of what can be done with one head of hair and deft fingers. Her every professional appearance is a lesson in adapting the coiffure to the rôle and frock. In her current Broadway appearance the coxcomb, bang, and "winged" behind-the-ear wave arrangement is as much in character as the bright quips and sallies which only this rare comedienne knows how to put across. Miss Claire told me how she worked with her hair to get the light, frivolous character note wanted.

Ina Clair is a clever exponent of what can be done with one head of hair and deft fingers. Her professional appearance is a lesson in adapting the coiffure to the role and frock.

Mrs. Pemberton tells of other experiences in which hair arrangements, or rearrangement, I would better put it, proved a turning point of success in lives. A certain young screen actress, whose name was considered for a number of rôles, and then rejected time and again, found herself signing a good contract immediately after she had had her ragamuffin hair arrangement revolutionized with shears and waving iron. Another, a current Broadway favorite, managed the "new interest" element by the process of dipping her mouse colored hair in peroxide.

She was the same girl, the same clever actress before the "dip" as after, but the something different about her now stimulated a new interest. Not, heaven knows, that we're advocating the peroxide dip, but it serves as an example of how a changed head of hair does create a new note of interest.

Mrs. Pemberton's costuming work is not confined to stage and screen, by any means, although a list of her clients features every important stage and screen name imaginable. Rather than designing, her forte lies in selecting clothes and making the most possible of what looks one has. So, when women, nonprofessional I'm speaking about now, appear before her, her expert eye roams the head critically. If a new coiffure is obviously needed, it is recommedend before clothes are decided on. Suggestions are made for different adaptations of hair style to better carry out the gown theme. Proving, as I said in the beginning, that we are on the eve of a coiffure revolution in which a standard type of coiffure threatens to be unimaginable.

Few Bangs Created New Future for One Actress.

The psychology of the changed coiffure style is best expressed in the story Mrs. Pemberton told of a well known stage personality whose enforced idleness for an extended period led her to the indulgence of a nervous breakdown, or what said actress liked to term a nervous breakdown. One disheartened day, staring at herself in the mirror, the actress, a mature woman, by the way, decided she looked so badly that nothing she could do would make her appear worse.

So she took the scissors and started in making bangs. The usual short cut one looked fairly good. A deeper cut, she thought, might look better. She continued with the bang improvisation until she had achieved one of those far-back cuts. The bang was curled and the hair arrangement turned out so chic that on the woman's first public appearance thereafter she was told over and over again she never looked better in her life. She looked twenty years younger. What happened is that the woman suddenly forgot her nervous jitters. She is rarin' now to get her teeth in a new play and be up and doing generally again.

So there's your cure for the jitters, your recipe for reviving the mate's infatuated interest, the secret of being the beautifully groomed all-of-a-character charmer, and the formula for your own thriller, "How I Made Them Look at Me a Second Time!"

[Copyright: 1935: By The Chicago Tribune-N. Y. News Syndicate, Inc.]

Dainty French Pastries Have General Appeal

Delectable Morsels Tempt Every One from Husky Athlete to Tea Hound.

By Mary Meade.

A TRAY full of French pretties—gay little cakes, pastries, and other delightful gewgaws—rates a chorus of ooh-la-la's in any language. These delicacies have an emotional appeal, for some reason, as well as a gastronomical one. If you doubt that, just notice the flushed cheeks and bright eyes of some one, any one, involved in that ecstatic confusion of selecting the most appealing, tempting, delectable morsel from that magnificent assortment of joys which is a tray of French pastry.

Notice, too, that the rosily bewildered chooser is just as likely to be a two-fisted athlete or a dignified dowager as a sweet toothed adolescent. This pervading charm of the French pastry is no respecter of person, age, or sex. You'll find the same breathless excitement over the tray at a tenth birthday party or at a bridge tea, at a collegiate afternoon rendezvous or at a business men's luncheon. We even tried it on a couple of hard boiled newspaper photographers, and the result was precisely the same.

Pastry Making Ideal on Quiet, Leisurely Morning.

We aren't inferring that you ought to duplicate these professional trays of alluring dainties as part of your daily routine. Most places, they're easy to buy, for one thing. Then, too, they're not exactly the sort of task you'd want to begin on cleaning day, or wash day, or while getting the youngsters bustled off to school in the morning. If you can allot a quiet, leisurely couple of hours to their making, however, and if you agree with me that occasional "fancy" cooking can be an amusing pastime, then you're going to get a tremendous lot of enjoyment out of making them.

Assuming that you are now harboring a budding desire to compete with French pastry chefs, the first thing to consider is kitchen equipment. Aside from your regular mixing bowls, measuring cups and spoons, and those other usual appurtenances, you'll need a few not-too-complicated extras.

A set of frosting tubes, for one thing, ought to be within reach for making all sorts of flowers, frills, and designs, their variety to be limited only by your imagination. Or much may be done with just a simple star tube and a home made pastry bag, made from fine muslin in a triangular shape, with an opening at the point to insert a small tube. Little fancy cutters of all shapes and designs, a flexible, broad spatula, a pastry brush for administering glaze, and a baking sheet will just about complete the equipment list.

Three Basic Recipes Give Varied Types of Pastry.

There are, first of all, three good old standard recipes that should be within your répertoire as a basis for your culinary fling. One is puff paste, another is brioche paste, and the third is cream puff paste. So, before we get into any involved ideas on fillings and frostings and decorations, let's get these three out of the way.

Three things are necessary for the success of the first, the puff paste. Authorities may differ on exact methods, but they all agree that the paste must be handled lightly; it must be thoroughly chilled, and it must be put into a hot oven, the temperature of which is gradually diminished after the paste has risen to its fullest height and is beginning to brown. With those ironclad rules in mind, we're ready for the specific directions.

PUFF PASTE.

1 cup butter, unsalted if possible.
½ cup lard.
2 cups pastry flour.
1 teaspoon baking powder.

Rub the butter and lard into the flour and baking powder to a coarse, mealy texture, with the tips of the fingers. Then, cut in, with a knife, just enough ice water to bind the mixture together. Toss onto the rolling board and gather up with the hands into a soft ball. Roll this lightly away from you into a long, narrow strip. Fold one end over, then bring the other end up over the first fold, making three layers of paste. This is called giving it "one turn." Press the outside edges of the paste together to keep the air shut in between the folds. Now roll the folded strip out as before and repeat until the paste has had three turns, always rolling away from you. Then cut the pastries in the desired shapes, place them on the baking sheet and chill in the refrigerator for at least an hour before baking. Begin the baking at 500 degrees F. and reduce the temperature to around 350 degrees as soon as the paste is puffed and slightly brown.

Brioche Type of Pastry Based on a Light Dough.

Next to the brioche, which is a kind of light dough mixture.

BRIOCHE.

1 yeast cake.
1-3 cup water.
3 cups flour.
⅓ cup sugar.
1¼ cups butter.
⅓ teaspoon salt.
5 eggs.

Dissolve the yeast cake in the water and make a sponge with a half cup of the flour. Cover and place in a warm place until the sponge has doubled in size. Add to the remaining flour the butter, sugar, salt, and two unbeaten eggs. Work this together, then gradually incorporate the other three eggs, one at a time, and work the mixture with the hands until it loses its sticky quality. Then add the sponge to the dough and beat it with the hands until thoroughly mixed. Put this paste into a bowl, let it double again in size, then pommel it down and place it in the refrigerator over night. After taking it out it will be rather soft and must be handled quickly. Put it at once into buttered tins, let it rise again and bake it in an oven of 500 degrees F.

To allow a little more room for some of the intriguing ways of using these pastes let's take it for granted that you have a good cream puff recipe, or can locate one without too much trouble, and go on to the more entertaining recipes. A word first about the cream puffs, though. One trick way of serving them is to make them tiny, dropping them out with a pastry tube, or by small spoonfuls, as you like, so that three of the diminutive puffs will be joined together in the baking. These "cream puff triplets" then have each compartment filled with a different colored cream filling, put in with a pastry tube and allowed to show their hues through a generous split in the puff.

Several Delicacies Founded on Basis of Puff Paste.

Now for some of the delicacies which owe their existence to the puff paste.

CHOCOLATE HORNS.

Roll puff paste in a long piece. Cut in strips a half inch wide and several inches long. Roll these around a small conical form and overlap the edges of the paste, first wetting them, to make a container for filling. Glaze the paste before baking with a lightly beaten egg white, diluted with a little water, and bake in a hot oven until a rich brown. When cold fill with a chocolate filling.

PALM LEAVES.

Roll puff paste into long strips ¼ inch thick. Spread each side of the paste with granulated sugar. Now fold over the end of the paste next to you about 5 inches, then fold the paste at the farther end the same width. Repeat this folding until the ends meet, then lay one fold over the other. Last, cut with a sharp knife in thin slices and curl the two ends under toward the middle. After shaping them, glaze as the chocolate horns and bake in a hot oven.

It's most disappointing not having room for all the other fascinating edible trinkets to be made with this versatile paste, or even to give a word to the tiny little French cakes with their velvety frostings and icings. Nevertheless, we'll simply have to content ourselves by winding up what was scarcely begun with a mention of those favorites:

BABA RUMS.

Bake brioche in tube shaped pans about 2 inches high. While still hot, immerse the pastries in a hot sirup made from 2 cups of granulated sugar and 1 cup of water cooked to the thickness of cream and strongly flavored with rum or brandy. Let them stand in the sirup an hour, or even longer, before serving.

[Copyright: 1935: By The Chicago Tribune.]

PASTRY DELIGHTS KNOWING COOKS CAN CONCOCT

French pastries and other kindred delights may be attacked, on a more or less modest scale, in almost any receptive kitchen. A few basic recipes for a starter, and you're off to an exciting morning amid flourishing pastry tubes and flutes and frills of frosting with dainties resulting.

[TRIBUNE Photo.]

Planning Center an Essential of Modern Kitchen

IN remodeling the kitchen, consider the convenience of a planning center or a planning desk.

No matter how small the kitchen may be, one can find room for at least a heavy, polished board, attached to the wall by brackets and, over it, a hanging cupboard or shelves. Shelf space is handy for memo pads, bills, cookbooks, and so on.

If you have a larger kitchen, install a built-in table or desk, perhaps with a radio or telephone on it, or both!

PAT-A-CAKE

By Eleanor Jewett.

Pat a cake, baby is she
Rolling out dough to mark with a B—
Dotting her cakes with dimples and coos
Tying her parcels with strings from her shoes.
Pat a cake, baby, and pat a cake more—
Her cakes rise in tiers to the roof from the floor.
She gives them a smile and she waves them by-by,
So light are her cakes that they float to the sky.
Our baby a baker? No finer is known!
Sugar and spice she has all of her own—
Would you like to taste? The price is a kiss.
W— EVER a cake more delicious than t—?

[Copyright: 1935: By The Chicago Tribune.]

Filet Pattern Gives Crochet Collar and Cuffs Fragile Charm

By Ellen Bruce.

NOWADAYS one can't have too many collar and cuff sets. In this department we have shown several crocheted sets, each one differently styled as to material and line.

The collar and cuffs illustrated today are made of fine mercerized cotton crocheted in a delicate filet pattern. The dainty rose incorporated in the crochet work is one of the bits which adds to the charm of these accessories.

The collar is an innovation in crochet collars, since it is made in four sections, has a perky bow, and ties at one side. The average crochet worker can make a set of this kind in two days, the expert in one. White, natural, ecru, or pastel pinks and blues are the most popular tones in which to make these cuffs and collar. These sets may be stiffened or not, as desired.

If you wish instructions for crocheting the collar and cuff set illustrated today, send 10 cents in stamps or coin to Ellen Bruce, Chicago Tribune; or call at one of the Tribune Public Service offices, 1 South Dearborn and Tribune Tower lobby.

Sprinkle Clothes with Hot Water for Hurried Ironing

WHEN ironing must be done in a hurry, sprinkle the clothes with boiling water, using a round type of vegetable brush. Then the clothes may be ironed in fifteen minutes or less.

Two Chinese Girls Staf Members of Branch Bank

TWO Chinese girls, Rose K. Lee and Alice Y. Lee, are staf members in the Chinatown branch of the Bank of America at San Francisco, Cal. The branch is operated entirely by Chinese women, headed by Miss Dolly Gee.

Hostesses on air lines in the United States are not permitted to go out with, become engaged to, or marry pilots or co-pilots.

The women of New Guinea are known as "Marys."

Of the 400 women lawyers in France, about 300 are practicing in Paris.

In Russia girls receive military training.

FASCINATING HAIR

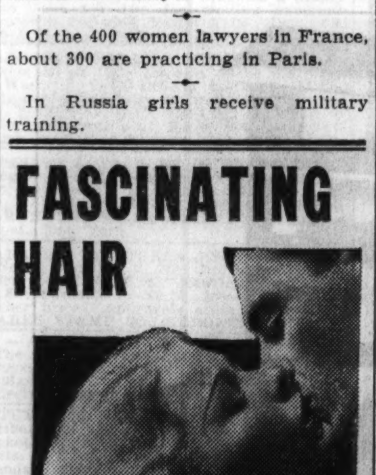

Gorgeous new highlights brought out in one shampoo!

WHY let drab, lifeless hair add years to your appearance—dull the charm of your face? In one single shampoo with Blondex you can bring out the sparkling lustre, the alluring softness your hair now lacks. Thousands report that their first Blondex shampoo made their hair look softer and prettier than in years. Originally made especially for blondes—brunettes have found it puts fascinating glints in drab, dark hair. Blondex is a delightful shampoo rinse—not a bleach or dye. Good for the scalp—removes every bit of dust and oil-film. Try Blondex now, and see it bring your hair new life, new loveliness, and many a compliment. At all good drug and department stores. Two sizes, the inexpensive 25c package, and the economical $1 bottle. Get Blondex today.

Plumbing Must Be Constantly Kept at Par

Careful Checking of All Fixtures Should be Part of Spring Remodeling.

Mrs. Bargelt has prepared a new booklet, "A Dozen White Finishes for the Wood in Your Home." This booklet tells how to achieve these finishes. It is 2 cents at Tribune Public Service Offices, 1 South Dearborn and Tribune Tower lobby, and 3 cents by mail. Mrs. Bargelt will be glad to answer queries concerning paint's part in the home.

By Louise Bargelt.

ANOTHER month, and with it another spring, is here. New houses will be starting, and many an already existing house will be subjected to drastic modernization of one sort or another.

And while no one will write a poem to anything so prosaic as plumbing, there are few parts around the house which contribute any more to comfortable living than the plumbing system; nothing of which we are more serenely unconscious when it is working well, nothing which can cause us more acute misery when noises start—and leaks break forth!

So, by way of playing safe, whether we are planning to build or to remodel, or just remain where we are, in continued comfort with our household plumbing, let's look around and see what to check up on.

Outside the House.

Not so many plumbing fixtures outside the house!

However, there are leaders there, and these may be protected against clogging leaves by basket strainers at the top. If the leaders need replacing, sheet metal ones are a good investment, for they offer a strong resistance to temperature changes. If the gutters need replacing, copper is a highly durable material.

How about the hose connections? Where these are connected at the right points around a house, it is easy to wash a car or to water a lawn or garden without dragging around half a mile of hose. Is there running water in the garage? And a drain in the floor?

Floor Drain of Vital Importance in Basement.

In the Basement.

If the piping connections are accessible, alterations and repairs will be simpler. The same is true with the trap seals on plumbing fixtures—tubs and sinks and lavartories do clog up sometimes.

Do the drains—drain? A floor drain is important. It should have a removable strainer. A drain near the tubs is needed, a drain for the washing machine is a convenience, especially if it hasn't a pump to empty itself. A drain faucet is useful and an insurance against freeze ups if one leaves the house in cold weather for any length of time.

How about the hot water tank? Is age impairing its value, or has the family grown so that it needs more hot water than formerly? There are remote controls which can be installed so that the hot water heater may be operated from the bathroom or kitchen.

If the water is hard, a water softener lessens the irritation not only of laundering with hard water, but also of cooking and bathing with it.

Kitchen Sink Should Be Chosen for Cleanliness and Height.

In the Kitchen.

Here the sink comes in for attention. No matter what its type, costly or inexpensive, it should be easy to clean and of the right height. The new swinging, mixing faucets and pop up sink stroppers represent strides in sink development, and the combination dishwasher sinks are big labor savers, if one does not own an electric dishwasher. The acid resisting porcelain enamel sinks are as resistant to stain as their name implies! And beautiful, too.

In the Bathroom.

Here, as in the kitchen, we want comfort and convenience as well as beauty. A shower equipped with mixing valves; a built-in tub; a lavatory with its metal parts of chromium and a mixing faucet. One quite new type of tub is built in at an angle of 45 degrees, has two seats, and combines the advantages of a seat bath, a child bath, a shower bath, and a tub bath.

Another rather recent innovation is the metal panel system bath. In this way it is possible to install a new bathroom or remodel an old one without breaking into the wall by the use of unit panels. These wall sections are of water resistant steel, and each panel is a complete unit within itself; that is, it conceals all the piping for the tub or shower or lavatory in front of it. These panels interlock to form a complete bathroom, or may be installed separately.

Portable Lighting Set Improves Recreation Room.

And—Speaking of Whats New—

If a recreation room, in attic or in basement, is in need of more light, there are available ready made, portable lighting sets. These are completely equipped with light bulbs of proper size, special parchment shades, and a wiring assembly consisting of plug, cord, pull chain sockets, fixture loops, and ceiling hooks. It takes only a moment's time to install them, and, as can be seen from the photograph, they eliminate all eyestrain while children and adults are playing games.

Games require good visual conditions, and proper illumination means not only light bulbs of adequate size, or wattage, but the proper shading of the lights, so that there will be no glare. Playing high speed games with eyes in low gear is as bad for the seeing health, or eye health, as studying, reading, or working under inadequate lighting conditions.

New Lavatories Have Wide Ledge for Toiletries.

The modern tendency in lavatory design is towards a greater amount of space for toilet articles. Some of the newest lavatories have a wide ledge at the back, where bottles are accessible at all times. Valves are now seen placed in a recess in the ledge.

Combination lavatories and cabinets are now available in soft colors or white. There is a deep cabinet space beneath the basin ,and recessed base to provide adequate toe room. Quite an asset in bathroom modernization, as this unit affords storage space—always at a premium.

Mrs. Bargelt will speak over W-G-N next Saturday at 2:35 p. m.

STURDY BUT OUTMODED

A new entrance and steps of concrete, new foundation and fresh paint and trim, and the house has dropped years from its shoulders and emerged in new strength and "grace of mien."

[TRIBUNE Photo.]

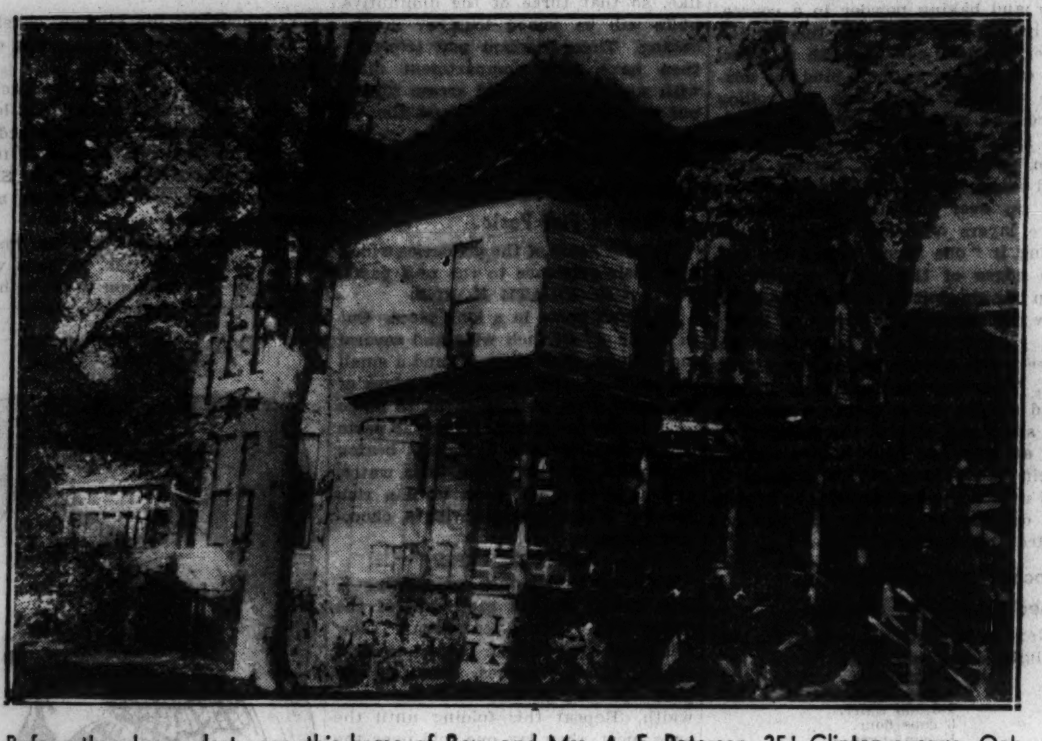

Before the change last year, this home of Rev. and Mrs. A. F. Petersen, 251 Clinton avenue, Oak Park, Ill. The old porch and steps, touches of ornamentation, and high foundation told its years.

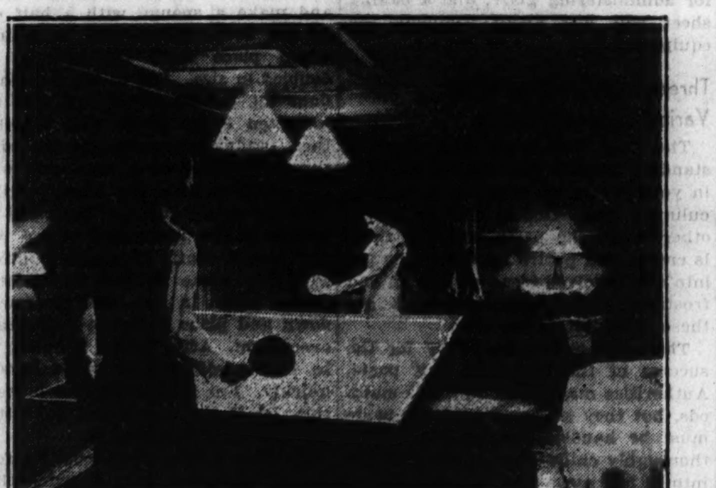

Has your attic room plenty of light? In the one shown there has been installed on the ceiling one of the portable, ready made "lighting sets" which come completely equipped.

Passing of Old Double Doors a Crisis in Decore

Wise Housewives Will Fill the Yawning Gap with Panel Screen or Drapes.

Is your bathroom old fashioned, out of date? A pretty new color scheme can do everything to alter its looks. Miss Winslow's new leaflet, "Color Schemes for the Bathroom," will tell you how to decorate both the dark and the light room. It is free on request if your letter is accompanied by a stamped, self-addressed envelope.

By Claire Winslow.

JUST as surely as the average American youngster still has the measles, the average American home still has the double door problem. The living room and dining room of thousands of houses, in days not so long ago, were connected by means of a large space completely filled with double doors. And what a lot of woodwork they represented! They were as heavy and substantial as the Sunday dinner that found every member of the family and all the in-laws seated around the massive black walnut table.

Sunday meals are lighter nowadays and as for the double doors—they have disappeared completely in many homes. But too frequently their absence has left a yawning gap. The question then arises—shall we hang portières [also relics of a bygone era] where the doors were? Or shall we, perhaps, put a four panel screen there? Or should the opening be left bare?

Hangings May Match Draperies of Two Rooms.

There are several solutions to the problem. If you are drapery minded you can have long, full, rich looking hangings made to pull together like draw curtains. They may be of any heavy fabric: brocaded damasks, cotton damasks, reps, velvet corduroys, or the new, beautiful flat mohairs. Monk's cloth is a possibility, if your budget is small.

If you want to match your window draperies it is possible to have double hangings made, one side of them being of the living room drapery fabric, the other of the dining room. The top slips over a wooden or metal pole and they may be pulled together, draw curtain style. This treatment is best adapted to the old fashioned, high ceiling rooms.

For the newer, less spacious interiors it is sometimes best not to clutter up the doorway with hangings. Leave it perfectly free, but if you want to shut off the dining room at times simply use a three or four panel decorative screen. Especially if the opening between the rooms is arched, do not use hangings.

Shutter Screens Are Highly Flexible.

The photograph today shows one brand new and extremely clever way of solving the double door problem. Here the doors are given the same treatment as the wide window at the left. A pretty, scalloped wooden valance board, painted pure white, conceals the tops of the long, straight draperies that hang in folds to the floor. And behind them are highly decorative white doors made of the fashionable white wooden shutter screens. I've seen these doors with the shutters going all the way down to the bottom, but here they stop three-fourths of the way down.

They work more or less like a panel screen. You can open them in several positions, as they are adjustable. Each side of the doorway is fitted with two of these shutter screens, hinged together.

The color scheme of this delightful living room from the Fox film "Bright Eyes," is white and green. It was designed by Duncan Cramer.

In this interior the following treatment may be followed: Walls, painted flat white, with woodwork and shutter doors to match. Carpeting, light green. Large armchair, light natural mahogany with quilted white satin upholstery. Love seats in white painted wood with golden yellow damask covering. Fur rug before them, tawny beige. Draperies and door hangings, green damask with star design in gold.

A LESSON FROM HOLLYWOOD

This interesting living room from the Fox film, "Bright Eyes," solves the double door problem neatly by filling in the wide opening with white shutter-screen doors and draperies hung under a white, scalloped valance board. Unity is achieved by repeating this fabric in window draperies.

New Furniture in Modern Style Compact in Size

If you are refurnishing your bedroom, or trying to rejuvenate it you'll find helpful suggestions in Miss Weigle's booklet, "Beautiful Bedrooms." Order it from the Tribune Public Service offices, 1 South Dearborn street and Tribune Tower lobby, for 3 cents, or call for it and pay 2 cents.

By Edith Weigle.

A GOOD deal of the furniture of the contemporary school is fairly massive and requires an out size room, as it were, to show it off to advantage. Just as the old overstuffed davenports, with their enormous marshmallow-like arms, made even an average size room look small and cramped, so some of the modern couches tend to decrease the apparent area in which they appear.

One beautiful new line of furniture, however, is not guilty of this trait. While the various pieces look ample and are luxurious in comfort, they do not take up much room. You won't have to stand in the center of your living room and ponder over the best place for the couch, and where to put the tall bookcase without squeezing out other objects. You'll find these new items fall into place neatly and with dispatch.

Today we show a photograph of the small fireside couch, one of the best looking pieces in the entire line. You see, it was designed to stand at right angles to the harth, so it has one curving end, while the other, near the fireplace, is straight. Pretty clever, isn't it? Also, the curving end continues in a lower section that forms a wall against which you place a nest of tables like the ones shown here, or a single table.

No Middle Seat to Complicate Conversation.

This couch is ideal for conversational purposes, for the person seated at one end is comfortably turned toward the friend at the other. No one sits in the middle. And if you've ever been a middler, twisting your head first to the right and then to the left to be polite to Mrs. Whosis on one side of you and Mrs. Whatsis on the other, you give a big sigh of gratitude when you first see this grand piece of furniture.

It's made, too, with the curving side reversed, to be placed on the other side of the harth, if you wish. In this charming room two simple square lether covered lounge chairs, with a small reading table between them, face the couch in this position. Their color is a rosy terra cotta; that of the stand, olive burl, bleached to a light tone and edged in silver metal.

The nest of tables is unusual, too, for here you see two smaller tables fitted side by side, instead of one over the other, under the largest one.

The couch frame is of plane tree burl, bleached almost white; the upholstery, a modern pile fabric in herringbone weave in pale grayish beige. The tawny rug near the fireplace is llama skin.

Shelves May Be Adjusted to Any Size Books.

Facing the couch, on the opposite wall, is the handsome planetree burl cabinet and bookcase, with its gleaming brushed silver trim. The open shelves are adjustable to accommodate any size books. Nothing could be simpler than the lines of this piece, and the proportions are so perfect that the whole thing is a joy to look at.

The unusual little side chairs are of bleached pearwood done in rosy, terra cotta lether having a white nail head trimming.

The entire room is in light colors, the walls being a cool sand tint, the upholstery fabrics and woods in a light key and the floor brown with light brown rugs.

Seen at the Merchandise mart, this line of furniture is manufactured in Chicago and is sold here and in stores in the principal cities of the country. It is one of the most distinguished lines we know.

A HARTH FOR 1935

This interesting modern couch was designed especially for fireside use. One end curves, while the other is square. Unusual, also, are the tables of bleached olive burl, two small ones fitting together neatly under one large one. Photographed at the Merchandise mart. These furnishings are sold in a Chicago store.

On the wall opposite the couch is a handsome cabinet bookcase with adjustable shelves to fit any size of books. Brushed silver trim and an unusual wood, planetree burl bleached almost white, make this item a connoisseur's piece. At either side are clever little chairs of bleached pearwood done in terra cotta lether.

FAST K. P. WORK.

PULLMAN, Wash.—A potato washing machine developed by Washington State college students as a project of the Washington committee on the relation of electricity to agriculture, will clean about one-half carload of the vegetable in ten hours.

To Dress Well Be Ingenious, Bette Advises

"Girls May Present Smart Appearance on Small Income," Says Star.

BETTE DAVIS, film star, started her rebellion against conventional dress when she was still in pigtails. At the ripe age of 12 she and her sister Barbara mutinied against their mother's rule of dressing them as alike as Mike and Ike and declared they wanted their ginghams to vary in color and style. Their mother capitulated.

Today Miss Davis still enjoys ginghams, and she is still original in the way she wears them. One of the most striking models in her evening wardrobe is a gingham gown to be worn with a plain colored knee length coat with fitted top.

"Dress to please yourself," exhorts Miss Davis, "and don't think that an infinitesimal budget is an excuse for looking frumpy. It's all a matter of ingenuity."

Now she is demonstrating the practicality of her advice by making a severely tailored suit of oxford gray, which cost $35, the basis of her spring wardrobe. She insists that the sum she spent will buy a perfectly stunning suit anywhere and that smart copies may be purchased for even less. The film star is having her dressmaker fashion half a dozen tailored blouses, each original in design, for wear with this suit.

Miss Davis retains the tailored motif in her evening wardrobe. Besides the simple gingham formal, she has a dinner dress in sky blue made shirtwaist style. The blouselike top is fastened with blue glass buttons. A navy handkerchief in the pocket adds a pert note.

In sports clothes, Bette intends further to express her weakness for gingham by using this fabric for clever little shorts and shirts to wear for playsuits. And she may even indulge in a pair of the new skirt length overalls for bicycling.

Young Missouri Woman Drives Truck for Living

DRIVING a five ton truck is the occupation of Miss Alma Zimmerman, 24 years old, of Montgomery City, Mo. She says truck driving pays more than other jobs she could get, and the money is important, since she is the breadwinner of her family.

Girls in Japan are taught to snipe at airplanes.

A FRIEND IN NEED

The Furniture Readers No Longer Use Will Fill a Great Need in Aiding Impoverished Families to Make Their Homes More Livable Places.

If you are in need, perhaps I can help you. If you have houshold articles or clothing you no longer use, please let me place them with needy families. Address correspondence to Sally Joy Brown, The Chicago Tribune, Chicago.

By Sally Joy Brown.

TRAVELING through the poorer sections of the city I often have noticed the manner in which the shabby, ramshackle homes of our poor reflect the character and state of mind of their inhabitants.

In a row of little wooden cottages, leaning wearily against each other, one frequently sees one small building which asserts its independence and stands out with an air of determined bravery. It may be just the recent washing of its cracked window panes, or a pair of clean curtains, a tiny plant or vine, a touch of paint where most needed, but some small symbol announces the fact that despair does not have free reign, that hope and a will for betterment still exist beneath that roof. Such small attempts may seem pathetic, but they are indicative of the presence of a vital spark in the man or woman who makes them.

The slovenly, dreary homes from which this spark has disappeared show it as plainly as their inhabitants' gloomy, despairing faces.

We consider ourselves a fueling station for such sparks. Curtains in a formerly bare window make a miraculous change in a room, softening the light and cutting off the view of an eternally blank wall or a dreary tenement. All that is necessary in many cases is a start. Instinct will reawaken an interest in dressing up a dwelling to its newest acquisition.

Won't you look over your possessions and see if you can't provide at least one article of household goods for the numerous families on our lists? Won't you read the following requests and see if you can't contribute something to families mentioned?

The head of the X family has been unemployed for four years and is now losing his hearing. There are six small children living with their parents in a gloomy, dilapidated old house which is almost barren of furniture. All have become most despondent. A few chairs for the dining and living rooms and one large rug or several small strips will go far toward making a cheerier home for this group. The address is in the southeast part of the city.

A middle aged woman and her two children are living in a basement apartment in one of the poorer sections of the city and are having a difficult time getting along. There are four more small children in an orphanage, but since there is no money coming into the home she is unable to have these children with her.

The mother is fond of sewing and, in the past, made most of the children's clothing. She is quite anxious to do more sewing, as all the youngsters need clothing, but unfortunately she has no sewing machine. Her home was broken up by the desertion of her husband, and since that time she has had no money. A sewing machine which you no longer use will be a great help to this woman. R. R. is the worker on the case. The family lives on the south side.

Miss M, a caseworker, tells of another barren home.

"There are four children in this household and another is expected this month. Although they occupy a large and airy apartment, it is almost empty. There isn't a single piece of furniture in the sitting room. They have adequate bedroom furniture, but the dining room contains a borrowed table and four chairs. This is the extent of their worldly goods. There is no crib for the coming baby, not enough china and silver to go around, and the floors are without covering of any kind. The home is decidedly not a cheerful one. Can you help us supply this family?

Miss S, a caseworker on the northwest side, recently appealed to me for furniture of any kind for a family on her list. Their home burned completely to the ground and with it all their worldly possessions. The father of the family is unemployed and was preparing for a serious operation at the time the fire occurred. His physical condition has been greatly damaged by the accident and he is now too ill for the operation. There are four children in the family and they were taken in by neighbors, complete strangers to them, who are willing to share what little they have. Anything from dish towels to blankets will be appreciated in this case.

Mrs. T has a clothes wringer she no longer needs. If you are in need of one, write to her in care of this department. Please do not telephone.

Home Treatment For Keeping Skin Young

MERCOLIZED WAX is the one beauty aid you can afford because this single preparation embodies all the essentials of beauty that your skin needs. It cleanses, softens, bleaches, lubricates and protects. It is so simple to use, too. Just pat it on your skin each night as if it were an ordinary cold cream. That's all. Mercolized Wax seeps into your pores and dissolves grime and dust and all impurities. It absorbs the discolored surface skin in tiny, invisible particles, revealing the beautiful, soft, young skin that lies beneath. It clears away freckles, tan, oiliness, sunburn or any other blemishes. You use such a tiny bit of Mercolized Wax for each application that it proves an inexpensive beauty investment. Beauty cannot be taken for granted. It must be cared for regularly if you want to hold it through the years. Mercolized Wax brings out the hidden beauty of your skin.

POWDERED SAXOLITE dissolved in one-half pint witch hazel quickly reduces wrinkles and other age signs. It is a refreshing, stimulating astringent lotion. Use it daily. At all drug and department stores.

THE STAMP COLLECTOR

By Richard McP. Cabeen

Mr. Cabeen will be glad to answer questions about stamps, except questions concerning value. Please enclose a stamped, self-addressed envelope for reply.

THE Sullivan expedition stamp was issued on June 17, 1929, to commemorate the 150th anniversary of that event. This campaign was one of the most important offensive movements made by the Americans in the revolutionary war, and was successful in weakening the alliance between the British and the Indians, cutting off the food supplies from that direction and opening the western part of New York state to settlement.

The stamp is of the regular size and shape and shows a portrait of Maj. Gen. Sullivan in continental uniform. In addition to the regular inscriptions it bears the title, "Sullivan Expedition," with the dates "1779" and "1929," and the caption, "Maj. Gen. Sullivan." The denomination is 2 cents and the color is carmine rose.

When the official announcement of this stamp was made Perry and Geneseo, both in New York, were designated as the only postoffices to have first day sales, but so much congressional pressure was brought into action before the date set that twelve other New York towns were included. These were Auburn, Binghampton, Canandaigua, Canajoharie, Elmira, Geneva, Horseheads, Owego, Penn Yan, Seneca Falls, Waterloo, and Waverly.

Five plates were used for these stamps, and the total issue approximated 50 million copies. Flat plates were used and the perforation gauges 11.

Approval Applicants.

This expression seems to bother beginners more than any other two words used in stamp advertisments. A great share of the stamps sold to collectors is mail order business, and naturally enough the collector likes to see what he is about to buy, or he likes to select his stamps with as much freedom as if he were buying across a counter. As a stimulus to such business, dealers long ago began to submit stamps to collectors on approval. Beginners usually look over what the dealer sends, while older collectors ask for definite items to be submitted. In either case the collector has a chance to select the stamps he wants, if any, and is obliged to return those not wanted, together with payment for those kept, within a certain time as specified in the dealer's books or sheets. A dealer who offers a set of stamps or other premium to "approval applicants" will send it to all who apply for a selection of stamps, but it is well for beginners, who have no intention of buying anything, to consider that they will spend more than the value of the premium in the postage used in ordering and returning selections.

Farley's Favors.

The postoffice department announces that on March 15 the Philatelic agency will place on sale those stamps given as souvenirs by Mr. Farley, and in exactly the same form and variety. The 3c Newburgh stamp will be in sheets of 400 and the 3c Byrd will be in sheets of 200. Both are ungummed, but perforated. All other varieties will be ungummed and unperforated, and include the 3c Mothers', 3c Wisconsin, all values National Parks, 16c Special Delivery-Air Mail, all in sheets of 200, and 1c and 3c Century of Progress A. P. S. souvenir panes in sheets of 225, 3c Byrd National Exhibition souvenir panes, in sheets of 150, and 1c and 3c National Parks souvenir panes in sheets of 120.

The five varieties mentioned above which were previously issued in small imperforate panes, must be purchased in complete sheets, but the collector may order the other varieties in blocks of four if desired. Orders for these stamps must not include orders for any other varieties, and remittance must include postage and registration.

The government will provide a first day cover service through the postmaster at Washington, D. C., to whom covers should be sent and money orders made payable. This service will be limited to those stamps which are available in blocks of four, and nothing less than a block of four will be affixed to any envelope. Fifteen different blocks of four are made available to collectors and not more than five covers for each variety [75 covers in all] may be sent in by any collector. Indicate which stamps are desired on each envelope, and leave room for the large blocks in the upper right corner.

Order stamps from the Philatelic agency; send covers for first day service to the postmaster general; address either at Washington, D. C.; remit by postal money order. These stamps will not be placed on sale at postoffices throughout the United States.

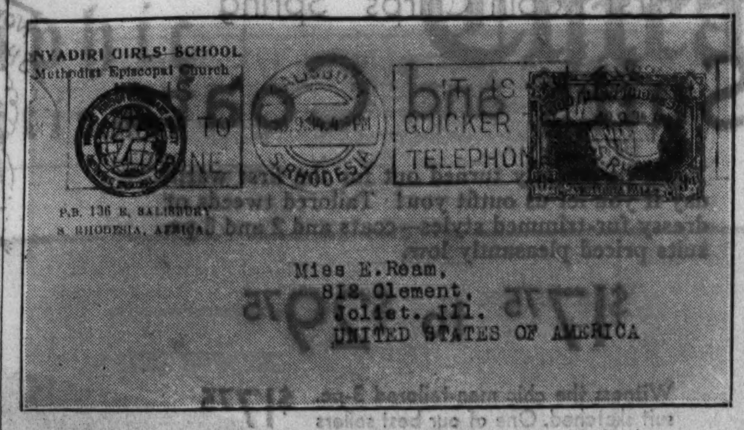

The third stamp of Southern Rhodesia shows a view of the beautiful Victoria falls in that British colony in South Africa. The slogan or propaganda form of cancelation is not out of place, for the telephone in the British empire is one of the forms of communication controlled by the postoffice.

Farley Souvenirs.

The congressional investigation of the postmaster general with regard to sheets of unfinished stamps which he is charged with having distributed to particular friends seems to have been put on a blind siding and the switch key thrown away. However, it is announced that all stamps which have reached the public in this manner will be reissued or reprinted in the same unfinished condition and placed on sale for collectors through the Philatelic agency. This will require careful work and checking by the bureau of engraving and printing for a variation in color or shade, or the use of a plate with a differing number from that used for the presentation sheets will nullify this gesture of the postoffice department to a great extent. Opinion is divided regarding this latest move to regain the favor of the collectors, many taking the stand that insult is being added to injury.

Club Notes.

The meetings of the newly organized Garden Stamp club will be scheduled in the Bulletin Board hereafter. This club, whose membership is drawn from the residents of the Marshall Field Garden apartments, meets every Monday at 8 p. m. in the community auditorium at the corner of Sedgwick and Siegel streets.

Collectors residing in Rock Island, Moline, and East Moline, Ill., and in Davenport, Ia., have organized the Quad City Stamp club. This new club will meet every second Tuesday of each month at 5:30 p. m. at the Le Claire hotel, Moline, Ill.

In First Place.

The American Cover club has notified this department that more requests for the Boy Scout cachet were received from TRIBUNE readers than from those of any other newspaper or philatelic periodical, where the source could be verified. The board of review of this club in the last year has made monthly selection of cachets, and now publishes a list known as the "Cream of the Cachets" for 1934. Its selections are: Historical—75th anniversary of the admission of Oregon to the Union, July 4, 1934; First Day covers—Byrd antarctic imperforate stamp with cachet sponsored by Rear Admiral Byrd post, No. 17, United American War Veterans, Feb. 10, 1934; Naval—In memoriam U. S. S. Akron and crew, cover with imprints of many cachets used during the career of the Akron, April 4, 1934; Airport Dedications—Shushan airport, New Orleans, La., Feb. 9, 1934; Air Events—National Aviation day, Oakland, Cal., Dec. 17, 1934.

Cachet Notices.

The first regular run of the Union Pacific streamliner will be marked by a special cachet approved by the railroad authorities. Send covers, ready to go, to M. A. Campbell, 3005 North Clifton avenue, Chicago, Ill., at once, as an early date may be selected.

The St. Petersburg [Fla.] Chamber of Commerce will apply a cachet about March 15 to honor the visit of H. M. S. Danae. All covers to be standard 6¾ size, sealed, stamped, and ready to go, and should reach the sponsor by the date mentioned. Address your outside wrapper to H. E. Warner, Cachet Director, P. O. Box 1795, St. Petersburg, Fla.

The Bulletin Board.

Sunday, Feb. 24—2:30 p. m., J. P. I. Stamp club, 3500 West Douglas boulevard.

Monday, Feb. 25—6:30 p. m., Chicago Airmail society, 3d floor, 57 West Randolph street; 8 p. m., Suburban Collectors' club, town hall, Riverside, Ill.; 8 p. m., Anthony Wayne Stamp club, Y. M. C. A., Fort Wayne, Ind.; 8 p. m., Gateway Philatelic society, Jefferson park fieldhouse, Long and Lawrence avenues; 8 p. m., Will County Collectors' club, Woodruff hotel, Joliet, Ill.; 7 p. m., Larrabee Junior Stamp club, Y. M. C. A., 1508 North Larrabee street; 8 p. m., North Shore Philatelic society, Sovereign hotel, 6200 Kenmore avenue; 8 p. m., Garden Stamp club, auditorium, Sedgwick and Siegel streets.

Tuesday, Feb. 26—7:30 p. m., German Stamp club, Lincoln Turner hall; 7:30 p. m., Sears "Y" Stamp club, Sears-Roebuck Y. M. C. A.; 7:30 p. m., Chicago Boys' Brotherhood Republic Stamp club, 1530 South Hamlin avenue; 7:30 p. m., Oak Park Philatelic society, parish house, 924 Lake street, Oak Park, Ill.; 7:30 p. m., Elgin Philatelic society, Elgin Watch gymnasium, Elgin, Ill.; 8 p. m., Skokie Valley Stamp club, 545 Lincoln avenue, Winnetka, Ill.; 7:15 p. m., Progressive Philatelic society, 3008 North Whipple street; 8 p. m., Du Page Stamp club, Ella Mary inn, Downers Grove, Ill.

Wednesday, Feb. 27—7:45 p. m., Lincoln Stamp club, 3333 North Marshfield avenue; 8 p. m., Cornbelt Philatelic society, Y. M. C. A., Bloomington, Ill.; 7:30 p. m., Sheridan Stamp club, 4860 North Sheridan road.

Thursday, Feb. 28—8 p. m., Postage Stamp bourse, 167 West Washington street; 8 p. m., Mont Clare Philatelic club, Rutherford-Sayre fieldhouse, Newcastle and Belden avenues; 8 p. m., Peoria Collectors' club, 321 Alliance Life building, Peoria, Ill.; 7:30 p. m., Rockford Stamp club, Nelson hotel, Rockford, Ill.

Friday, March 1—7:45 p. m., Beverly Hills Philatelic society, 10410 South Maplewood avenue; 7:30 p. m., Chicago Precancel club, Sherman hotel; 7:30 p. m., Chapter 7, Universal Stamp association, Inman hotel, Champaign, Ill.; 8 p. m., Indiana Stamp club, Hotel Lockerbie, Indianapolis, Ind.; 8 p. m., Chicago Stamp club, 1846 Addison street; 8 p. m., Gary Stamp and Coin club, Y. M. C. A., Gary, Ind.; 7:30 p. m., Belle City Stamp club, Y. M. C. A., Racine, Wis.; 7:30 p. m., Twin City Stamp club, room 207, 82 West Main street, Benton Harbor, Mich.

Stamp Exchange

MEMEL! WE INCLUDE A STAMP, GUARanteed genuine, from this distant and rare country, along with a complete Russian Commemorative set; complete Hungarian "Postage Due" set; 3 classic stamps of the world, all over 50 years old; and a complete set of the most historic issue in existence, "The Bosnian Assassination; the Spark that Set the World Afire," all guaranteed genuine, for only 10c! PEARSON BROS., 68 Nassau-st., Dept. 2, New York.

AIR MAIL COLLECTION
CATALOGS $5,000.00.
ALL UNUSED.
Almost complete up to 1930.
Contains most of the rarities.
NOW READY.
Supplement for Scott's U. S. Nat. Album.
GARDEN CITY STAMP AGENCY.
108 N. Dearborn-st., Chicago.

THE FIRST BALLOON FLIGHT STAMPS in the world are the commemoratives of Professor Picard's famous flight into the Stratosphere; few collectors have one; we will send it together with complete set [6 values] of Denmark's beautiful Viking ships and 12 Newfoundland and Canada, all for 10c to approval applicants. GLOBUS STAMP COMPANY, 268-4th-av., Dept. 40, New York, N. Y.

FREE—TWO CHOICE SETS CATALOGUING over $1.00 [including scarce airmail set]; 80 page Stamp Catalog; big United States List; "Stamp Finder" [tells country any stamp is from]; illustrated booklet "Stories from Stamps and How to Organize a Stamp Club"—all for 10c for mailing expense! Approvals included. Harris & Co., Dept. 69, 108-A Massachusetts-av., Boston, Mass.

BARGAIN HUNTERS, ACT NOW! COMplete set of 1935 Imperfs. to be sold only at Wash., D. C. 20 Diff. in A-1 cond., $1.65. Will cost much more later. Singles 2x face val. Send MON. ORD. BEFORE MAR. 10 to get offer. Belong Natl. Honor Soc. Bank ref. Ralph Jones, 158 W. 14th, Chgo. Heights, Ill.

4 PESETA GOYA NUDE OF SPAIN, CATAloguing $1.00, only 25c. 1 Peseta Nude, 12c; 10 Peseta Nude, $1.20; Complete Goya Set, 18 values, $2.25. Approvals included. PARAMOUNT STAMP COMPANY, 66-R Nassau-st., New York.

CANADIAN MIXTURES BY THE 1,000—No. 1, 35c; No. 2, 75c; No. 3 fine, $1.50; extra special No. 4, $3; Newfoundland same, $1.85; Supreme at $2.75. More varieties in higher priced. Approvals against references. MARKS STAMP CO., TORONTO, CANADA.

— — — DAILY AUCTION SALES — — —
The best way for buying your stamps and disposing of duplicates. Over 300 lots on display. Highest cash paid for stamps and collections. Ace Co., 328 S. Dearborn.

AITUTAKI, FIJI, BRUNEI, AIRMAIL, ZANzibar, Tanganyika, Africa, So. Sea Isles in packet 49 diff. stamps 5c to approval applicants. Kenwood Stamp Co., 526-A Kenwood, Glendale, Cal.

INTERNATIONAL POSTAGE STAMP CO. At the World's Fair for two years. Specialties in ITALY AND COLONIES. We buy stamps at best prices. 58 W. Washington.

CASH FOR STAMPS OF ANY KIND—SPEcial attention to mail orders. Prompt appraisal and payment, subject to your acceptance. J. P. Randall, 431 S. Dearborn.

EARLY BRITISH COLONIALS — SUPERB approvals from choice old collection at one-third catalogue. References essential. "R" 6 Westhill-rd., London, SW18.

DAILY STAMP AUCTION—BUY AT YOUR price; buy or sell. See us first. Stamp Auction Service, R. 419, 58 W. Washington.

AUSTRALIA—22 DIFFERENT, 10C, TO APproval applicants. 35,000 varieties, ¼c up. Keigwins Stamp Co., New Smyrna, Fla.

10% DISCOUNT ON TRANS-MISSISSIPPI issue with this ad.
J. P. RANDALL, 2D FLR., 431 S. DEARBN.

U. S. SCOTT'S NOS. 89, $2.75; 182, $1.10; 287, 60c; 326, 85c. All $5.10. Horace Paine, Westport, Conn.

WILL BUY UNUSED U. S. STAMPS BEfor 1930. Chapin, 57 E. Van Buren.

STAMP MAGAZINE, 14 WKS., 10C, CHAMBERS STAMP WEEKLY, Kalamazoo, Mich.

WE TRADE STAMPS FOR UNITED PROFIT Sharing Certif. Maroni, 121-C W. 42d, N.Y.C.

Widows of Aviators Take Up Aircraft Operation

MRS. MARGARET FARRIS and Mrs. Berta Eisenmann, who were made widows by airplane accidents, are preparing to receive instructions in aircraft operation at the Boston airport, in Massachusetts. Both have expressed faith in flying and a desire to learn to fly, even after the industry had taken the lives of their husbands.

Backache Yields Quickly To This 3-Way Treatment

Here is welcome news indeed for those who suffer from Backache, Getting Up Nights, Burning, Stinging Flow, Leg Pains, Stiffness, Nervousness—due to poorly functioning Kidneys and Bladder.

Simply do this: Obtain Blackburn's Balmwort Tablets, the tried and proven treatment that acts 3 ways at once to bring swift, sure, pleasant relief:

1. Balmwort Tablets stimulate sluggish kidney blood vessels, thus overcoming retention of harmful body toxins in the system.

2. Balmwort Tablets speed up the flow of urine into the bladder.

3. At the same time, they modify excess acid in the bladder, thus stopping burning, stinging pain and relieving the irritation that causes Getting Up Nights.

This 3-way treatment has freed tens of thousands from misery and suffering. It must fix you up, too, or money back on return of empty package. Costs less than 5c a day. Get Balmwort Tablets at your druggist.

NRA MEMBER U.S. WE DO OUR PART

WEATHERPROOF

This gay red and white raincoat, with cap and umbrella to match, defies the wettest weather, besides being a cheerful color contrast for dark clothes and dark weather.

[Posed by Baby Jane Quigley.]

Eke Out Service, Brighten Table by Contrasting Dishes

ARE there certain pieces missing in your set of dishes? Do you perhaps want some extra ones to give contrast to service of the different courses?

If your dishes are patterned ones, some of the dull finished pottery pieces in a plain color will add a contrast. A collection of matching pieces of pottery is being shown in a Chicago store in clear yellow, red-orange, and green. Among the pieces are plates in several sizes, cream soup dishes, cups and saucers, and platters.

A set of the cream soup bowls with matching plates would serve a double purpose, for the plates would also make a handsome service for the dessert course. One who entertains at bridge tables would find it clever to set each bridge table in pottery service of a different color.

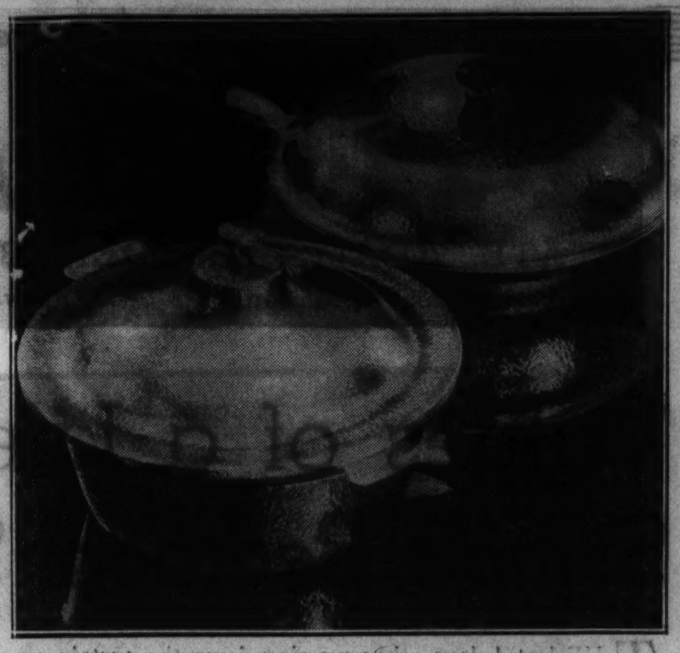

IN STURDY ALUMINUM

Casserole dishes and roasts of meat may be cooked on top of the stove in a casserole or Dutch oven of cast aluminum. Pictured are the covered skillet and the casserole of this material. Kitchen utensils of almost any desired size and shape are available in enamelware, aluminum, copper, iron, heatproof glass, tinware, and earthenware. Each material has special uses.

Household Queries

Dear Mrs. Bargelt: We believe that our roof, a shingle roof, has some leaks. How can we stop them temporarily?—D. S.

Answer: Take some sheet tin or cut up an old tin can with a can opener, flatten it out, paint on both sides, and insert in leaks. New shingles could also be used, as could tarred felt or a piece of roll roofing. There are also roofing compounds available, heavy plastic materials, which you can plug in a small hole with a paint scraper, or if the hole is of good size you can apply over it with a heavy brush.

Dear Mrs. Bargelt: Is there any precaution we can take to ward off rust and corrosion in the tubes and the burner of our gas hot water heater? These heater parts have had to be renewed. Our water is hard, but even then it seems that there is something we should be able to do.—N. T.

Ans.: Flush the heater drains weekly until water runs clear. When units show signs of lint and dust remove both tubes and burner and scrub in a pan of hot water with soap and a bottle brush. Let them dry thoroughly before you replace them. If you notice that there is a strong tendency towards corrosion and rust on these new ones, even with frequent flushing of the heater, have the burner parts painted with aluminum bronzing liquid. This is heat resistant as well as protective.

Dear Mrs. Bargelt: I would like to stain the library floor a new color, but I have seen stained floors which were not very evenly colored. Is there anything I can do to prevent this color irregularity?—Don H.

Answer: Where an uneven color is due to the fact that the wood is more absorbent in some parts of the floor than in others, you can paint the entire floor first with a mixture of one pint of boiled linseed oil and three pints of turpentine. After this coat has thoroughly dried for twenty-four hours or more, you can then apply the stain with a wide brush.

Mary Garden Says Opera Needs Beautiful Stars

ACCORDING to Mary Garden, former opera star, grand opera should display more "stars with faces and figures."

With Permission of Parents Girls, 12, May Be Married

GIRLS as young as 12 years may be married in the United States provided they receive the consent of their parents.

Introductory Offer This Week Only

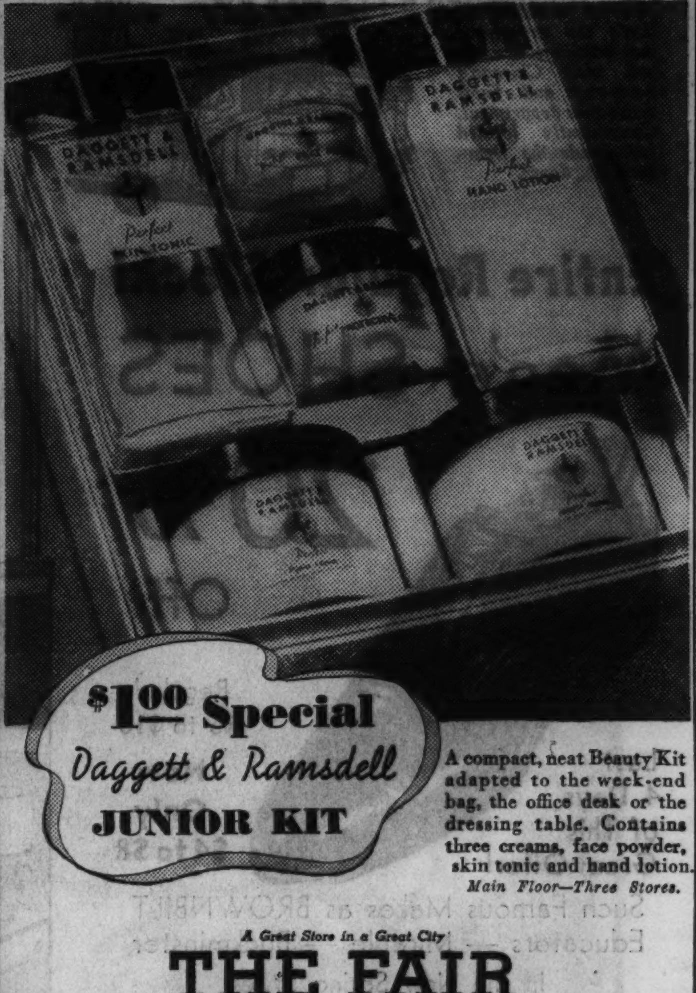

$1.00 Special
Daggett & Ramsdell
JUNIOR KIT

A compact, neat Beauty Kit adapted to the week-end bag, the office desk or the dressing table. Contains three creams, face powder, skin tonic and hand lotion.
Main Floor—Three Stores.

A Great Store in a Great City
THE FAIR
STATE, ADAMS and DEARBORN STREETS
Oak Park—Lake at Marion St. • Milwaukee Ave. at Wood St.

The Most Rev. B. J. Sheil

Mrs. Anna Steese Richardson

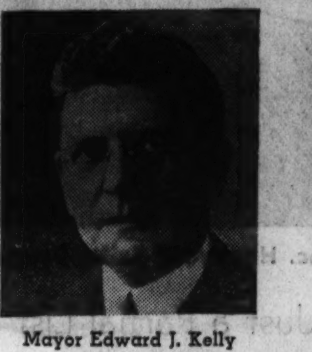

Mayor Edward J. Kelly

Mrs. Grace Morrison Poole

Mrs. Raymond S. Simons

George R. Meyercord

Ernest A. Grunsfeld, Jr.

Mollie Ray Carroll

Dudley Crafts Watson

Margaret Weymouth Jackson

Rabbi Solomon Goldman

PROGRAM

of the

WOMEN'S CONFERENCE ON CURRENT PROBLEMS

Palmer House, Chicago . . . Tuesday, Feb. 26, and Wednesday, Feb. 27

Conference Headquarters, Room 1107, Tribune Tower

TUESDAY AT 10 A. M.

"Chicago Today—and Tomorrow"..................MAYOR EDWARD J. KELLY
"Conservation and Legislation"..............E. W. TINKER of Milwaukee, Wis.
Debate—"The Equal Rights Amendment"..............................
.MRS. BURNITA SHELTON MATTHEWS of Washington, D. C., Affirmative
.........................MRS. R. S. SIMONS of Highland Park, Ill., Negative
"Legislating for Security"..MRS. GRACE MORRISON POOLE of Washington, D. C.
Soloist—BERENICE TAYLOR, W-G-N

TUESDAY AT 2 P. M.

"Business Looks at Art"...................GEORGE R. MEYERCORD of Chicago
"Where Is Modern Art Leading Us?".......DUDLEY CRAFTS WATSON of Chicago
"The Dollar Sign in Education"..
.... PROF. COLEMAN R. GRIFFITH, University of Illinois
"Trends in Short Story Form"..
................MRS. MARGARET WEYMOUTH JACKSON of Spencer, Ind.
Soloist—LAWRENCE SALERNO, W-G-N

TUESDAY AT 8 P. M.

"The Tinder Box of Europe"................PRINCE LOEWENSTEIN of Germany
"A Medical Summary".....................DR. CHARLES PHIFER of Chicago
"Women, Radio, and Their Future".......MISS DEMA HARSHBARGER of Chicago
"Organizations and Objectives"..
.......................MRS. ANNA STEESE RICHARDSON of New York City
Soloist—SARA ANN McCABE

WEDNESDAY AT 10 A. M.

"Training and Safety"....................DR. HAROLD S. HULBERT of Chicago
"Educating for Character"........THE REV. JOHN B. HUBBARD of Park Ridge
"Our Pet Prejudices"................MISS MARY BARNETT GILSON of Chicago
"An Old Remedy for a Modern Ailment"..RABBI SOLOMON GOLDMAN of Chicago
"Facts of the Film Decency Drive".THE MOST REV. BERNARD J. SHEIL of Chicago
Soloist—MARIO FIORELLA

WEDNESDAY AT 2 P. M.

"Personnel in Public Service in Illinois"..........HENRY P. CHANDLER of Chicago
"Housing"..................ERNEST A. GRUNSFELD, JR., of Chicago
"Employment Problems of Women"..
........................DR. MOLLIE RAY CARROLL, University of Chicago
"The Problem of Escape from the Depression"..REUBEN D. CAHN of Chicago
Soloist—MARK LOVE, W-G-N

AUSPICES OF THE
Chicago Tribune
WORLD'S GREATEST NEWSPAPER

Prof. Coleman R. Griffith

Prince Loewenstein

Henry P. Chandler

The Rev. John B. Hubbard

Mary Barnett Gilson

Burnita Shelton Matthews

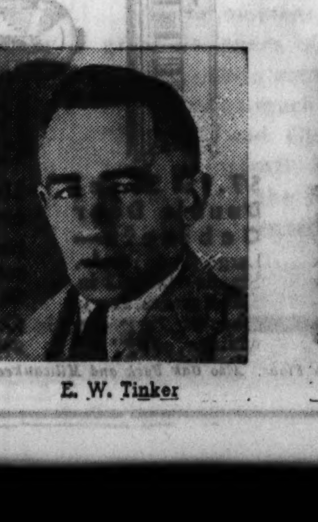

E. W. Tinker

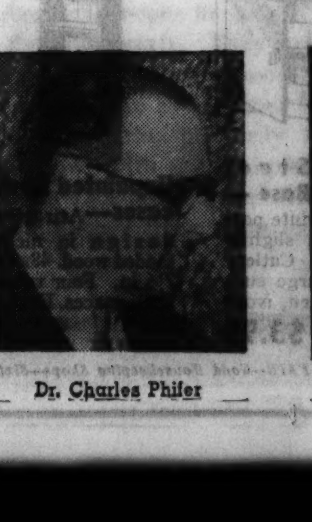

Dr. Charles Phifer

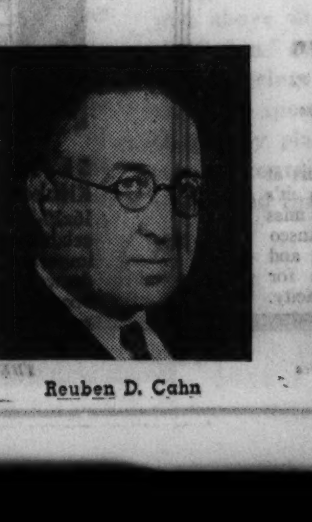

Reuben D. Cahn

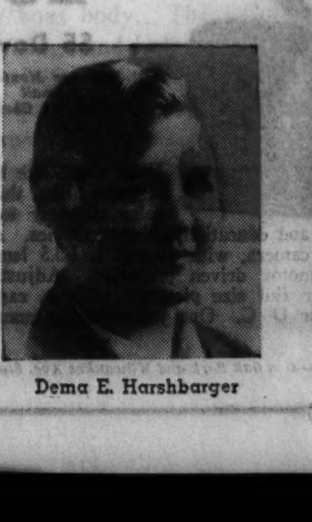

Dema E. Harshbarger

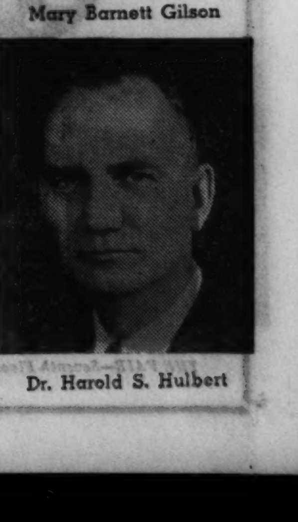

Dr. Harold S. Hulbert

In Our New Men's Shoe Dept.

Sink into deep, red cushioned, streamlined chairs amid modern, cheerful furnishings.. that's the experience that awaits you when you visit Chicago's newest and finest men's shoe department. Conveniently located just inside the Dearborn St. doors.

Entire Regular Stock!

Men's SHOES

20% Off

Regularly $5 to $10

Now Only $4 to $8

Last 4 Days of This Great Offer!

Such Famous Makes as BROWNBILT Educators — Miracle — Buckminster In the New Spring Styles

No man with an eye for value is going to pass up this chance to save real money on shoes. Stock includes every style popular with men and young men. Get fitted tomorrow.

THE FAIR—Main Floor—Dearborn St. Side—Also Oak Park Store.

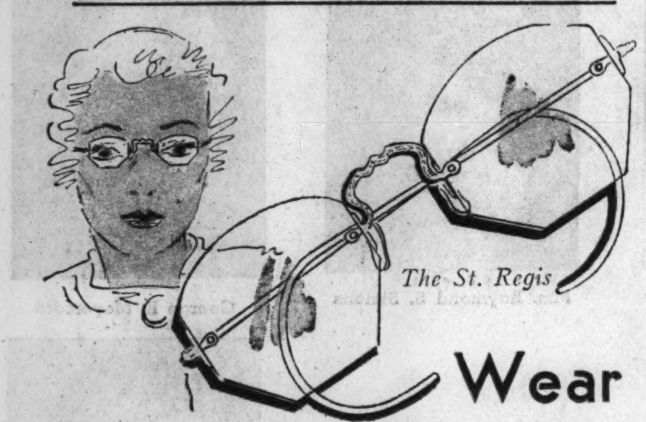

The St. Regis

Wear

Kryptok Bifocals

Lenses Curved to Follow Line of Your Brows **$5.95**

Gone are the days of the "Four-eye" nuisance! And good riddance! Today Kryptoks are accepted as part of the well-appointed costume, for they are the peak of design and beauty. One seamless lens for distance and reading. Rimless, with white engraved frame. And this price includes an expert eye test.

Fairsight Glasses for Distance or Reading, $3.95

THE FAIR—Seventh Floor—Also Oak Park and Milwaukee Ave. Stores.

Golden Court Jewelry

Brilliant new fashion! Rhinestones set in gold finish metal. Also simulated pearl combinations. Clips, bracelets, earrings and pins

59c $1.00 $1.95

NEW! EMPIRE BRACELETS

Hinged bracelets, with a slender safety chain. Etched embossed design in antique gold or silver finish. $1

Main Floor—Also Oak Pk.

16mm. MOVIE OUTFITS

Made to Sell for $56

$28.75

$5 Down

Balance Monthly. Small Carrying Charge.

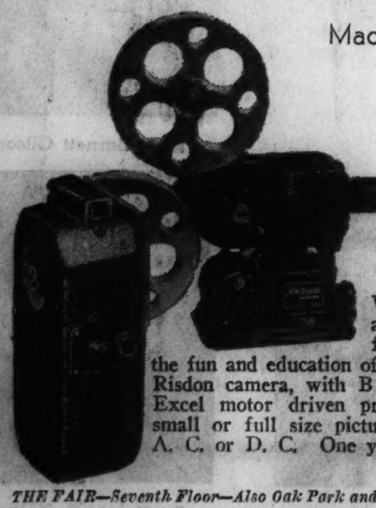

With a set like this at a price like this it's false economy to miss the fun and education of home movies. Ansco Risdon camera, with B and L F3.5 lens and Excel motor driven projector. Adjusts for small or full size pictures. 400 ft. capacity. A. C. or D. C. One year factory guarantee.

THE FAIR—Seventh Floor—Also Oak Park and Milwaukee Ave. Stores.

A Great Store in a Great City

THE FAIR

STATE, ADAMS and DEARBORN STREETS

Oak Park—Lake at Marion St. · Milwaukee Ave. at Wood St.

Values of a Lifetime!

Sample Bedroom Suites

THE last 4 days—then we ring down the curtain on our February Sale. This, then, is a fitting climax to a great Sale—a clearance of sample bedroom suites at almost unbelievable savings. Never was there a better time to buy! Never were quality and style priced so low! Come to THE FAIR tomorrow and see for yourself. In most cases only one or two suites of a kind.

$174 MODERN BEDROOM SUITE

Pictured Above—One of Our Smash Values! Dresser, chest and twin beds. Just 3 suites left—2 in walnut veneer gumwood; 1 in Hardwood. **$99**

$10 Down; *Balance Monthly; Small Carrying Charge.*

One 3-pc. Hardwood Suite, Dresser, Chest and Bed, same style, $89

Just a Partial List of What You'll Find!

$124.00	4-Pc. Suite, Vanity, Chest, Twin Beds	$79.00
195.00	3-Pc. Rockford Chippendale Suite	99.50
89.00	3-Pc. Venetian Dresser, Chest, Bed	59.00
89.00	3-Pc. Solid Walnut Bedroom Suite	69.75
298.00	7-Pc. Walnut Suite, special for	149.00
175.00	7-Pc. Mahogany and Gumwood Suite	119.50
150.00	5-Pc. Modern Suite with Twin Beds	89.00
161.75	7-Pc. Enamel Bedroom Suite	95.00
295.00	7-Pc. Rockford Made Suite	195.00
227.00	8-Pc. Kroehler Enameled Suite	125.00
316.50	7-Pc. Bone White, Gold Enamel Suite	179.00
121.00	3-Pc. Bedermeier Bedroom Suite	59.75
179.00	3-Pc. Enameled Suite, now only	89.00
125.00	4-Pc. Solid Maple Bedroom Suite	89.00
77.50	3-Pc. Solid Maple Bedroom Suite	59.50

THE FAIR—Fifth Floor—Similar Values at Oak Park and Milwaukee Ave. Stores.

9-piece Silky Damask Sets

68x88 in. Cloth, 8 Napkins

$8.75 Set

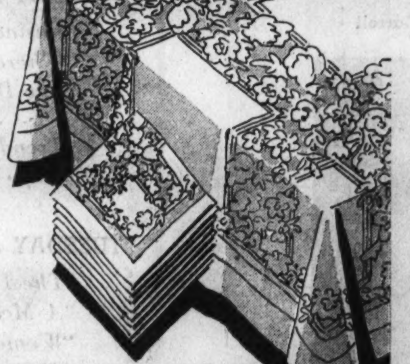

You won't believe—until you see them—such exquisite table linens could ever be sold for so little! Cloth and napkins of finest quality Rayon and Egyptian cotton. Silky in appearance, heavy in weight. All 9 pieces carefully hemmed by hand.

68x106 in. Cloth, 12 Napkins...$11.75

THE FAIR—Fourth Floor—Also Oak Park and Milwaukee Ave.

Modernize! And Do It at a Saving!

Club Aluminum Ware

- ***Now Less than 1/2 Former Luncheon Price***
- ***Ideal for Waterless Cooking***

More than 5,000,000 women saw these same pieces of Club Aluminum Ware demonstrated at luncheons. And more than 2,000,000 women bought! Now we are offering these same pieces at sensationally low prices.

6 in. Frying Pan. Former luncheon price, $2.25. Now........**99c**

10 1/2 in. Fry Pan or Skillet. Former luncheon price, $5.95. Now........**$1.95**

10 in. Pancake Griddle. Former luncheon price, $4.25. Now........**$1.69**

2 Qt. Covered Sauce Pan. Former luncheon price, $7.60. Now........**$2.95**

$5.95 Steel Kitchen Base— 16x20-in. white porcelain top, slightly imperfect. Cutlery drawer. Large cupboard. Green, ivory or white. **$3.95**

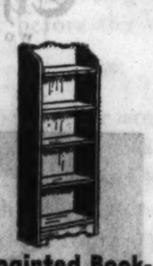

Unpainted Bookcases—Attractive design in nicely sanded wood. 48x21x7 1/2 in. Four roomy shelf spaces. Exceptional values at **$1.98**

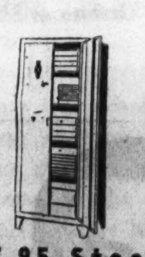

$7.95 Steel Double Door Cabinets— Large and roomy. Stands 64x26x12 in. 5 shelf spaces. Ivory, green, or white. **$5.98**

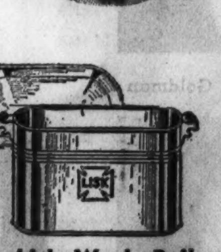

Lisk Wash Boilers— Made of heavy tin, with a solid copper bottom. Strong wooden handles. 14 1/2 gal. size. **$1.89**

THE FAIR—Good Housekeeping Shops—Sixth Floor. Also Oak Park and Milwaukee Ave. Stores.

The Fair for Fashions . . .

Be Prepared when Chicago's First Robin Chirps "Spring"

Suits and Coats

You'll be smartly turned out for the first warm day if you let us outfit you! Tailored tweeds or dressy fur-trimmed styles—coats and 2 and 3-pc. suits priced pleasantly low.

$17.75 to $29.75

Witness the chic man-tailored 3-pc. suit sketched. One of our best sellers $17.75

THE FAIR—Third Floor—Also Oak Park Store.

Sale! Regular $5 and $6 Famous

ARCH SHOES

$3.65

Here Are Shoes for Women Who Insist on Comfort Plus Style!

Sale of the season for smart women who want EVERYTHING in a shoe—comfort, style, low price! These shoes are built with a special steel arch on a combination last—a construction that gives you just the right support for easy comfort.

Styles this season are smarter than ever—pumps, straps, T straps, ties and oxfords. And besides, think of saving from $1.35 to $2.35 on a single pair.

THE FAIR—Second Floor—Also Oak Park and Milwaukee Ave. Stores.

A Semi-Annual Event!

NoMend HOSIERY WEEK

TRADE MARK

FEBRUARY 25 TO MARCH 2

Perfected Ringless Chiffon and Service

Regularly $1.15 NoMend Hose

NOW $1.00

Regularly $1.35 NoMend Hose

NOW $1.15

Regularly $1.00

89c

TESTED and APPROVED by Better Fabrics Testing Bureau for HIGHEST QUALITY NoMend

Every pair of NOMEND hosiery carries this important little Seal which means there is no better hosiery made.

Hundreds of smart and thrifty women have been asking us when the NoMend Sale would take place. They lay in their hosiery supply for months ahead during this event. It is also a grand opportunity for those who have never tried NoMend stockings to find out how much more flattering they look and how much better they fit and wear. Come in early while the assortment of colors and sizes is still complete.

Exclusive at The Fair in Chicago

THE FAIR—Main Floor—Also Oak Park Store.

This Week Only! CHARLES OF THE RITZ

$3.50 Rejuvenescence CREAM

$1.00

Larger Sizes $10 and $15

Your skin will have a youthful bloom lasting hours after a single application. Regular use will help to give your complexion a young, healthy glow. Buy several jars while this offer lasts!

THE FAIR—Main Floor—Also Oak Park and Milwaukee Ave. Stores.

PART 7—PAGE 3

CHICAGO SUNDAY TRIBUNE: FEBRUARY 24, 1935.

Graphic Section

Chicago Sunday Tribune

WORLD'S GREATEST NEWSPAPER

FEBRUARY 24, 1935.

Drama Music Movies Hollywood

(Associated Press photo.)

At left: Martin 130, largest flying boat constructed in United States. With four engines, it carries 50 passengers nonstop 1,200 miles at 150 miles an hour.

At right: Control cockpit of an ocean air liner. Two pilots, radio navigator, and engineer are visible. Below: Pan American Airways terminal at Miami, Fla. At dock is an old-type plane made obsolete by later equipment.

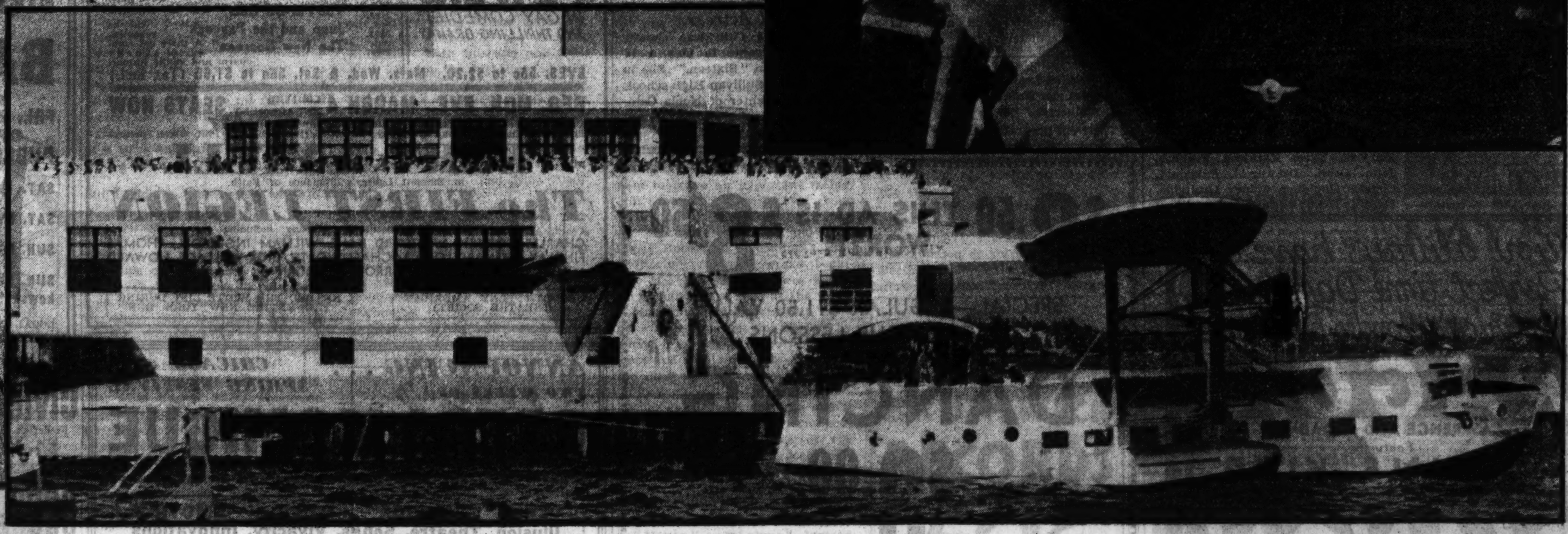

(Paul's photo.)

Can America Capture the Lead in Trans-Atlantic Flying?

By WAYNE THOMIS

TAKE a string to your globe and plot for yourself the north Atlantic ocean airways over which Yankee pilots, backed by American enterprise, engineering, and capital, soon are to compete with English, German, French, and Dutch flyers for trans-Atlantic trade supremacy.

Hold one end on New York City and another on London. If taut, your string will outline roughly the great circle air course which probably will be the most important of the future. Close seconds in importance will be the great circle air lines from Chicago to London and from Chicago to Berlin. All these are shown on the accompanying map.

The true course bearings for every mile of these airways have been calculated by the navigators of the Royal Dutch air line, K. L. M.; Luft-Hansa, the German line; Air France; Imperial Airways, the British line; the Italian groups; and Pan American Airways, the only American transport company interested in over-ocean travel.

Every one of the companies for more than four years has had on paper the specifications of aircraft needed to make scheduled flights over the north Atlantic possible.

Now at last the engineers are finding themselves able to build such airplanes. The aircraft are in the process of construction now in every country aforementioned.

Millions of marks, guilders, francs, pounds, lire, and dollars are being poured out in efforts to finish the air fleets now planned. Now at last authorities in every country are willingly asserting that trans-Atlantic flying will begin probably before the year 1935 is ended.

And now that the regular ocean flights are technically possible, the economic factor is entering to hurry their accomplishment. The nations know the game is worth the candle. Wealth and power will accrue to the operators of the ocean air routes, just as it always has to the nations with merchant fleets plowing the sea. The parallel between the vessels of the air and those of the sea is too plain to be missed even by governmental leaders.

So the race is on. The first country in the field probably will claim pioneering rights for the routes its airmen fly. It is essential now that American pilots, engineers, bankers all do their parts to keep America ahead in the air. Through the air the country must retrieve that position it has so hopelessly lost on the ocean's surface.

At the moment American hopes lie largely with two great designers of flying seacraft. They are Igor Sikorsky, once a member of the imperial Russian air corps, but today as much an American as any man born in the "States," and Glen L. Martin, primarily builder of military aircraft, but now, with the completion of his newest ship, the Martin 130, holding the distinction of having constructed the largest flying boat ever built in the United States. For a dozen years Sikorsky has been building seaplanes and amphibian aircraft. Out of the experience gained in the past and with specifications drawn by pilots of Pan American Airways who had been flying long hops over the Caribbean sea since 1928, Sikorsky drew up plans in 1933 for the S-42, his latest and best flying boat.

In efficiency the craft approaches land planes, an achievement engineers long had held to be virtually impossible for boats, due to the demands for a strong boat hull, which necessitated far heavier construction than demanded by planes built to alight on land.

The S-42 (shown in an illustration on page eight) is a high-wing monoplane with combined boat and cabin slung below. Four engines are faired into the wing just above the boat body. The whole craft, including the "skin" on wings and hull, is duraluminum.

The wing, which in section combines both high lift and high speed qualities, is attached directly to the hull. Originally planned for cantilever construction—bracing wholly contained within the wing to reduce drag—it was found that this would bring the weight beyond the

[Continued on page eight.]

Chicago Stage Gets Gilbert and Sullivan Experts

D'Oyly Carte Troupe Opens Here March 4

Fifty Years of Famous Operas in Background of London Savoyards.

By Charles Collins.

A WEEK hence the Chicago stage will lose "Roberta" to gain the D'Oyly Carte Opera company of London. Tears for the departing and cheers for the approaching guest are in order, for "Roberta" is a swell show and the D'Oyly Cartes are a historic institution of the lyric theater with a repertory of six swell shows in their baggage cars.

The new visitors are bringing the Gilbert and Sullivan operettas, interpreted with solid British authority. They come from the inner shrine of this famous cult in lyric entertainment—the Savoy theater of London, where the master librettist and the brilliant composer first framed and produced the unique frolics that have delighted the playgoing world for more than half a century.

From Source of Great Tradition.

This company, a permanent institution of the London stage, inherits the original tradition by direct descent. Its impresario, Rupert D'Oyly Carte, is the only surviving son of Richard D'Oyly Carte, who brought the collaborators together and staged the works that have made so much theatrical history. There has been no break in the story of the Savoy, although Gilbert and Sullivan quarreled over the price of a roll of carpet and parted company in 1889. Death has closed their careers, new fashions in operetta have come into the theater, but the Savoy still lives with a D'Oyly Carte at its helm, giving the full catalog of lyric satires the richly humorous treatment that they deserve. This continuity of background imparts a special flavor to the modern D'Oyly Cartes.

The company's present American tour is the first in five years. It arrived in New York last October, expecting to remain only a few weeks before going to Canada. The Broadway critics, who have had to endure a great deal of second and third rate Gilbert and Sullivan, attended the D'Oyly Carte première with customary nonchalance, expecting to encounter a certain amount of classic boredom. They departed in ecstasy and sprayed hyperboles of praise all over the New York press.

Broadway Hit for Classic Operettas.

The Manhattan public also threw its collective hat into the air and cheered lustily. The result was that the D'Oyly Cartes remained in New York for months and months. Their projected tour became a victorious Broadway run, with all the usual phenomena except the sale of the movie rights.

And so the coming Chicago engagement in the Erlanger theater, limited to two weeks, becomes the exploitation of a New York hit as well as the exhibition of a group of classics. I make this remark because of the fact that a certain element among Chicago's playgoers can't get excited over anything unless it is fresh from Broadway with a reputation of box office prosperity.

The Gilbert and Sullivan pieces require a special technique of interpretation, and the New York verdict ran to the effect that these D'Oyly Cartes, who are not a collection of doddering veterans but a brisk ensemble of fairly young experts, have that technique to perfection. They have the racial instinct for Gilbert's British drollery and Sullivan's British melody, they are excellent singers, and they are adept in the most important phase of their work—clear enunciation and communication of the texts, both in the lyrics and the dialog.

"Cox and Box" Not by Gilbert.

The principals are merely a list of names to me at present, but I will recite them: Muriel Dickson, Marjorie Eyre, Kathleen Frances, John Dean, Darrell Fancourt, Charles Goulding, Sidney Granville, Dorothy Gill, Eileen Moody, Elizabeth Nickell-Lean, Martyn Green, Leslie Rands, Frank Steward, Richard Walker.

Their six programs will be: "The Gondoliers," "H. M. S. Pinafore," preceded by "Cox and Box"; "Iolanthe"; "The Pirates of Penzance," preceded by "Trial by Jury"; "The Yeomen of the Guard," and "The Mikado." The performances of the latter favorite will coincide with its fiftieth anniversary.

The "Cox and Box" curtain-raiser calls for a footnote, for it may puzzle Gilbert and Sullivan votaries. It was composed by Sullivan, but not written by Gilbert. The librettist was F. C. Burnand, once an editor of "Punch," who based his work upon a Victorian farce by Madison Morton.

"AFTER OFFICE HOURS"

The man with the winning smile and the cute mustache is, of course, Clark Gable. He's showing at the Chicago theater this week in the photoplay, "After Office Hours."

Stage Benefit

THE annual benefit of the Showmen's League of America will be held in the College Inn on Monday night, March 4. The proceeds go to the league's hospital and cemetery funds. The program will contain prominent theatrical and radio talent. The organization will take over the College Inn for the entire evening.

For twenty-five years the league has cared for indigent and unfortunate members of the profession. It maintains a permanent ward in the American hospital and a lot in Woodlawn cemetery.

Child Actress.

Harriet Noble Cain was chosen from 150 applicants to play a 12 year old child in "Sixteen." She is a sophomore at Sullivan High school, and is the daughter of Noble Cain, choral director for the National Broadcasting company.

New Show at College Inn; Cabaret Bills

CHARLIE AGNEW'S band and troupe of cabaret entertainers replaced the Olsen-Shutta organization in the College Inn last Thursday night. The performers include Jackie Heller, well known singer; Chas Chase, the comedian who was recently featured in Earl Carroll's "Vanities;" Dusty Rhoades, drummer and singer; Emris Ann Lincoln, young "blues" singer, and Olive Olsen.

On March 2 the Agnew organization will be succeeded by Art Jarrett's band, which will have the director's wife, the beautiful young swimming girl known as Eleanor Holm, as one of the singers. This will be her debut as a cabaret entertainer. Olsen and Shutta, who are appearing at the Chicago theater this week, will return to the College Inn next October.

● Kay Kyser and his orchestra returned to the Blackhawk café last night after a tour among the colleges of the south. The special entertainers in this organization are Sully Mason, Art Wright, "Ishkabibble" Bogue, and Bill Stoker.

● Next Friday night a complete change of program, including the dance band, will be made in the Walnut room of the Bismarck hotel. In the meantime Art Kassell's orchestra and the current cabaret performers are making their concluding performances gala occasions. Kassell has been the feature of the programs in the Walnut room for the last five and a half months.

● Harry's New York cabaret has Earl Rickard as its chief comedian. Others on the bill are Margie La Tour, dancer; Julia Lyons, a singing comedienne with a Mae West style; Edna Leonard, Christina Fiane, Art Buckley, Reggie Page, Sadie Moore, and Richard Pierce. Joe Buckley's band plays for the afternoon dancing; Floyd Town's band presides during the night festivities.

● Ronnie, Van, and Kamplain, known as the Music Hall Boys, are appearing in the Drake hotel's Gold Coast room. Santoro and Polita have been held over for another two weeks. Dorothy Page has postponed her film tests, and her contralto is still heard to music by Ben Marshall's Gold Coasters.

● The annual Mardi Gras party of the Edgewater Beach hotel was held in the Marine dining room last night. Herbie Kay's orchestra continues.

OLSEN AND SHUTTA IN VAUDEVILLE

THREE stars occupy the Chicago theater stage this week in the persons of George Olsen, band leader; Ethel Shutta, his comedienne-wife, and that amazing performer on the concertina, Raphael, recently of Lucienne Boyer's "Continental Varieties."

Olsen and Miss Shutta, fresh from a five months' engagement at the College Inn, give a revue featuring Jack and Rita Carleton, dancers; Hotcha Gardner, Bob Rice, Jack Gifford, Adrian Frieche, and Bobby Borger. Raphael makes the concertina sound like a violin.

The current vaudeville at the Palace theater contains Gene Raymond, young leading man of the films, with stories of Hollywood and songs from his recent movies; Weaver brothers and Elviry, rural entertainers, with 20 assistants; Benny Ross, comedian, assisted by Maxine Stone, and Ann Pritchard and Jack Goldie, a revue called "Dance Stylists."

The State-Lake theater offers the following vaudeville bill: Frank Libuse, comedian, assisted by a man and a woman in a pantomimic novelty; the Jess Libonati trio, xylophonists; Jue Fong, a Chinese tenor who sings in French, Spanish, and Italian; Maud Hilton, a monologist, and the Verne Buck stage revue with ballet.

The late Texas Guinan's "Gang," with 40 performers, and Faith Bacon are giving the stage show at the Oriental theater this week.

Harry Sosnik and his orchestra, formerly at the Edgewater Beach hotel, are at the Uptown theater this week.

B'way Premieres

NEW YORK, Feb. 23.—[Special.]—The four openings of next week along Broadway include the return of two famous plays—"The Barretts" and "Green Pastures." Here are the announcements:

"The Barretts of Wimpole Street"—Opens Monday at the Martin Beck. Katharine Cornell is bringing back the Rudolf Besier play with which she has had so much success.

"Strange Child"—Opens Monday at the Majestic. A Russian drama by the Moscow Art Players.

"The Green Pastures"—Opens Tuesday at the Forty-Fourth Street. The country's most famous modern drama is returning on the fifth anniversary of its opening.

"Times Have Changed"—Opens Tuesday at the National. An adaptation by Louis Bromfield of a play by Edouard Bourdet of Paris.

AMUSEMENTS. AMUSEMENTS.

THE PALMER HOUSE presents its NEW WINTER REVIEW EVERY EVENING in the EMPIRE ROOM with TED WEEMS' MUSIC
NO COVER CHARGE
DINNER $2.50
Minimum charges, Dinner $2.50. Supper $2.00. (Sat., Sun. and Hol.—Supper $2.50)
LUNCHEON DANCING Every Saturday, 1 to 4. Luncheon—$1.35, plus tax. Minimum charge includes luncheon only

ERLANGER—TONIGHT Every Night 8:15 Mats. Wed. and Sat. at 2:15
LAST WEEK!
Choice Seats at Box Office for All Remaining Performances
300 Seats at $2.20—300 Seats at $2.75
Positively Last 9 Performances!
MAX GORDON Presents
"ROBERTA"
The Only Musical Comedy Touring in North America
By Jerome Kern and Otto Harbach LAST TIMES IN THE FLESH AND BLOOD!

—The Savoyards Are Coming!—
ERLANGER—2 Weeks Only Starting Monday Mar. 4th
(Engagement Definitely Ends March 16—Cannot Be Extended)

The World Famous D'OYLY CARTE OPERA COMPANY
From the Savoy Theater, London, and Direct from Triumphant Appearances in New York, Philadelphia and Boston.
SEAT SALE For All Performances STARTS TOMORROW
MAIL ORDERS filled in order of receipt, when accompanied by remittance and stamped, addressed envelope.
REPERTORY OF AUTHENTIC GILBERT & SULLIVAN OPERAS
FIRST WEEK: Monday Eve. (March 4)—"THE GONDOLIERS." Tuesday Eve. (Mar. 5th) and Wed. Mat. and Eve. (Mar. 6), "COX and BOX," followed by "H. M. S. PINAFORE." Thurs. Eve. (Mar. 7) and Friday Eve. (Mar. 8), "IOLANTHE." Sat. Mat. & Eve. (Mar. 9), "TRIAL BY JURY," followed by "THE PIRATES OF PENZANCE."
SECOND WEEK: Mon. Eve. (Mar. 11) and Tues. Eve. (Mar. 12), "THE YEOMAN OF THE GUARD." Wednesday Mat. and Eve. (Mar. 13), "THE GONDOLIERS." Thurs. Eve. (Mar. 14), Friday Eve. (Mar. 15) and Sat. Mat. and Eve. (Mar. 16), "THE MIKADO." (50th Anniversary Presentation.)
PRICES: Evenings 55c and 83c, second balcony; $1.10, $1.65, $2.20, $2.75, first balcony; $2.75 and $3.30, orchestra. Matinees 55c and 83c, second balcony; $1.10, $1.65, $2.20, first balcony; $3.30 orchestra. (Tax Incl.)

HARRIS THEATRE LAST 8 TIMES Beginning Tomorrow Eve.
ENGAGEMENT POSITIVELY ENDS SATURDAY, MAR. 2
ELBERT A. WICKES presents THE WORLD FAMOUS ABBEY THEATRE PLAYERS IN GAY COMEDIES AND THRILLING DRAMAS
Mon. Eve. "Juno and the Paycock" Sean O'Casey's famous three act comedy-drama.
Tues. Eve. "Kathleen Ni Houlihan" William Butler Yeats' compelling play in one act. and "The Playboy of the Western World" J. M. Synge's famous play in three acts.
Wed. Mat. "The Far-Off Hills" Lennox Robinson's rich and boisterous comedy in three acts.
Wed. Eve. "Riders to the Sea" A play in one act by J. M. Synge. and "The Whiteheaded Boy" A gay and brilliant comedy in three acts by Lennox Robinson.
Thurs. Eve. "Drama at Inish" Lennox Robinson's sparkling comedy in three acts.
Fri. Eve. "The Far-Off Hills" will be repeated.
Sat. Mat. "Juno and the Paycock" will be repeated.
Sat. Eve. "The New Gossoon" A three act comedy of sturdy charm and sunlit humor.
EVES. 55c to $2.20. Mats. Wed. & Sat. 55c to $1.65 (Tax incl.)
BEG. MON. EVE., MARCH 4 LIMITED ENGAGEMENT SEATS NOW
MATINEES WEDNESDAY and SATURDAY
The Most Discussed Play in Many Years—Bert Lytell and Phil Green present
BERT LYTELL
in Emmett Lavery's Romance of Faith
The FIRST LEGION
with a distinguished company including
CHARLES COBURN, WHITFORD KANE, WILLIAM INGERSOLL, THOMAS FINDLAY, LEONARD LORD, MICHAEL WORTH, DICK WALLACE, HOWARD MILLER, SYDNEY RIGGS, CARROLL ASHBURN
FOURTH PLAY AMERICAN THEATRE SOCIETY
HEADED THE WHITE LIST DURING THE ENTIRE NEW YORK RUN

"Indisputably one of the world's few great Singers." . . . . Time Magazine
First Recital in Chicago—TOMORROW EVE.—AUDITORIUM THEATRE
LOTTE LEHMANN the sensation of the season
GEORGES MIQUELLE solo cellist, Detroit Symphony, acclaimed at Century of Progress
500 Seats—55c, 83c, $1.10; OTHERS $1.65, $2.20, $2.75

MAKE RESERVATIONS EARLY!! BOX OFFICE OPEN TOMORROW
FIVE FAREWELL PERFORMANCES!!
Before Leaving for Europe
BALLET RUSSE of MONTE CARLO
Greater Than Ever—TWO Superb New Ballets
FRI., SAT., SUN., MAR. 8, 9, 10—AUDITORIUM THEATRE
OPENING NIGHT . . . TWO NEW BALLETS
PUBLIC GARDENS—THE BALL—COMPETITION
Prices: 83c, $1.10, $1.65, $2.20, $2.75, $3.50
SAT. MAT.—Aurora's Wedding—Fantastic Toy Shop—Prince Igor
Prices: 55c, 83c, $1.10, $1.65, $2.20
SAT. EVE.—The Ball — Union Pacific — Three-Cornered Hat
Prices: 83c, $1.10, $1.65, $2.20, $2.75
SUN. MAT.—Public Gardens — Fantastic Toy Shop — Concurrence
Prices: 55c, 83c, $1.10, $1.65, $2.20
SUN. EVE.—FOUR BALLETS—Aurora's Wedding, Presages (Tschaikowsky's Fifth Symphony) — Public Gardens — Beau Danube
Prices: 83c, $1.10, $1.65, $2.20, $2.75, $3.30
LOCAL MANAGEMENT: GRACE DENTON. HAR. 1169

ANNOUNCING . . . TWO WEEKS OF CHICAGO SPRING FESTIVAL
OPERA COMIQUE
(In English)
What Chicagoans have been looking for in the theatre
VERVE MOODS MUSIC EMOTION
Illusion, Theatre, Songs, Vivacity, Innovations
COMPLETE New York Company of 125 Stars
SYMPHONY ORCHESTRA BALLET
TWO WEEKS BEG. MARCH 18
AUDITORIUM THEATRE
FIRST TIME IN CHICAGO
"LA VIE PARISIENNE"
"DANCING DOLL" (Tales of Hoffman)
"THE GAY DECEIVER" (Die Fledermaus)
A NATIONAL INSTITUTION FOR AMERICANS. MAIL ORDERS TO GRACE DENTON. Popular Prices (No Seat Over $2), 50c, 75c, $1, $1.50, $2. No Tax.

INA CLAIRE in "ODE TO LIBERTY" with WALTER SLEZAK
"Radiant . . . a high comedienne." — Charles Collins, Tribune.
"Miss Claire does wonders."—Ashton Stevens, American.
"Delightful. Great charm."—Gail Borden, Times.
"Entertainment not to be missed for it gives Miss Claire not only good acting support but a chance to glow at her incandescent best in comedy." —Lloyd Lewis, News.
GRAND OPERA HOUSE
LAST WEEK
MATINEES WED. & SAT.
LAST TIMES SAT., MARCH 2

ORCHESTRA HALL TODAY AT 3:30
Civic Orchestra All Seats 15c 25c 50c
Frederick Stock, Music Director
Eric DeLamarter, Conductor
POPULAR PROGRAM

ORCHESTRA HALL
CHICAGO SYMPHONY ORCHESTRA Frederick Stock Conductor
SOLOIST THIS WEEK
NATHAN MILSTEIN
TUESDAY AT 2:15 Beethoven Sym. No. 8; Strauss "Thus Spake Zarathustra"; Dvorak Violin Con. A Minor.
THURS. EVE'N FRI. AFT'N d'Indy "Wallenstein Camp"; d'Indy Sym. No. 2; Brahms Violin Con. D Major.

ORCHESTRA HALL
BURTON HOLMES
WED. AT 8:15 FRI. AT 8:15 SAT. AT 2:30
WE LOOK AT LONDON AND RURAL ENGLAND
A vivid and dramatic cross section of English history, English beauty, and English life.
COLOR AND MOTION
PRICES: 85c, $1.10, Including Tax
500 GOOD SEATS 40c

ORCHESTRA HALL
SUNDAY AFT., MAR. 10
HENRY E. VOEGELI Announces
HOROWITZ
TICKETS THURS., $2.75, $2.20, $1.65, $1.10

ORCHESTRA HALL Sunday Aft., March 3
THE INCOMPARABLE
CAROLA GOYA
in a Recital of
SPANISH DANCES
Tickets $2.75, $2.20, $1.65, $1.10
Advertise in The Tribune

ONE WEEK MORE
CLAUDIA CASSIDY:
Miss Kalish has the invaluable gift . . . that is her ticket to stardom . . . her gentle charm, her rare simplicity and her intuitive honesty make her a person the theatre will take to its heart.
CHARLES K. FREEMAN'S
"SIXTEEN"
with
Shaindel Kalish
and distinguished New York Cast
TONIGHT
BLACKSTONE THEATRE
Eves. 8:30. Mats. Wed., Sat.

BERTHA OTT ANNOUNCES
STUDEBAKER THEATRE TODAY at 3:30
DUO PIANISTS — RECITAL
STELL SILVIO
Andersen-Scionti
KIMBALL HALL Next Wednesday Eve. Feb. 27 at 8:30
DEBUT RECITAL—Coloratura Soprano
Estell Berne
STUDEBAKER THEATRE Next SUNDAY MAR. 3 at 3:30
VYTAUTAS BELIAJUS
Foremost Lithuanian Dancer and his group, with
MICHELE GAMBONI
in a program of Lithuanian and Oriental Dances
SEATS AT BOX OFFICE NOW

SHOW BOAT DIXIANA
In River, Diversey Pkwy. Bridge—2200 West
MAT. TODAY, 2:15—35c, 50c, Incl. Tax
TONIGHT 8:15—50c, 75c, $1, Incl. Tax
"The JAMES BOYS —IN— MISSOURI"
All Seats Reserved—Resvtns. Ph. Armitage 9700

You always have a Perfect time Dancing at America's Wonder Ballrooms
ARAGON
LAWRENCE AND BROADWAY
Featuring
WAYNE KING
Who will thrill you—captivate you with his incomparable silken melodies
TRIANON
62ND AND COTTAGE GROVE
Featuring
JAN GARBER
Who will help you forget your cares—with carefree gay music
CONTINUOUS DANCING FROM 3 'TIL 12:30 - TO 2 GREAT ORCHESTRAS!

$8.50 THIS AD IS WORTH $8.50
SPECIAL—REGULAR $11.50 VALUE
12 ONE-HOUR LESSONS
DANCING
Tap Acrobatic Ballet Toe $3.00 Ballroom Continental Modern Tango
OFFER GOOD FOR 3 DAYS ONLY—FEB. 25, 26 AND 27
BRING THIS AD WITH YOU
Babies—Children—Adults—Beginners—Advanced Students
ENROLL: 10 A. TO 9 P. M.
$3 Must Be Paid When Enrollment Is Made
Right reserved to reject any application
STAGE ARTS SCHOOL
"Chicago's Fastest Growing School of the Dance"
64 E. Jackson Blvd. Room 615 Lyon & Healy Bldg. Har. 4782

LAST SUNDAY NITE
"A Second FOLIES BERGERES"
"HELLO PARIS"
100--STARS AND GIRLS--100
SUNDAY NITE ONLY
EARLY DINNER SHOW AT 8:15
SEE DINE DANCE
In Continental Atmosphere, in the WORLD'S GREATEST THEATRE Restaurant
To the lilting melodies of 2 fine orchestras—TOM GERUN and ALEX PIERCE—on the largest cafe dance floor in Chicago. ALL FOR ONLY $2.50 MIN. ($3.50 Sat.)
Phone Long Beach 2210

FRENCH CASINO
CLARK AT LAWRENCE

Back from a Triumphant Southern Dance Tour . . .
KAY KYSER
AND HIS BRILLIANT ORCHESTRA
Plus a Scintillating Floor Show
Dinner: $1.50
The New Blackhawk
RANDOLPH AND WABASH

Tallulah Bankhead Splendid in Quieter Parts of 'Rain'

But Overplays 'Hard Boiled' Side of Sadie

She's Both Better and Worse than Jeanne Eagels in Famous Role.

By Burns Mantle.

NEW YORK. — [Special.] — It was the general opinion that when Tallulah Bankhead swung her hips and her parasol into the revival of "Rain" the other night at the Music Box the 12 year old Colton-Randolph classic took up practically where it left off eight years ago.

That would be after Jeanne Eagels had played it for four years and before fifty or more stock company leading women had each had a try at the part of Sadie Thompson. In other words, it is again being enthusiastically insisted that "Rain" is as vibrant a drama today as it ever was and that if a new playgoing public is born every seven years there is no good reason why it should not achieve another local run of respectable proportions.

And so it may. As melodrama the play is deathless. So long as there is an interesting and [no offense, ladies] strumpet minded actress to play the harlot and beat her curses against the black broadcloth vestments of the sadistic missionary who would prevent her from going straight, "Rain" will continue to be good, if not perfect, theater.

Sadie's Antics Highly Improbable.

Its situations are as false as fiction and as real as history. Imagine, if you can, the Pago-Pago entrance of a real Sadie Thompson—no, begin by imagining a real Sadie Thompson—a harlot out of Honolulu trying to escape from the life a San Francisco politician has helped her into by buying a passage to Samoa to prevent the authorities sending her back to California and a prison term for which she has been framed.

She would, in all probability, have dressed herself as modestly as possible, kept pretty much to herself on board the Orduna, and done her best to be as like her fellow passengers as she possibly could be.

And yet, when the Sadie Thompson of the play arrives in Pago-Pago like an army with scarlet banners, flaunting her ancient profession brazenly and defiantly and daring the world to do what it darned well wants to about it, she is welcomed vociferously as a heroine of sound and realistic appeal.

Thereafter through the length of the play Sadie is the forced, artificial, and effective center of the picture and the action as well. Every time she barks a line the rest of the cast stand at attention. Whenever she scores off the Rev. Mr. Davidson audience and supporting players alike are as noisily happy as hoodlums at a dog fight. And when, in the end, she has brought the psalm singing son of the church to disgrace the evening is tremulous with the emotional stirrings of her conquest and the moral reactions inspired by her disgust.

Such is and always will be the basic lure of the playhouse and the basic fascination with which its more robust plays and players turnish it.

La Bankhead Quite Terrible in Opening Scenes.

The question, naturally, concerns the claims of Miss Bankhead's supporters that she is a better Sadie Thompson than was the late Miss Eagels—or at least as good. The answer being that she is, and she isn't.

She is, I think, or was the first night, quite terrible through the opening scenes. Terrible in that she is consciously acting a showy part and giving it everything the director will permit. She has adapted Horace Greeley's advice to the playhouse and gone west, young gal, gone west. She exaggerates the florid Mae's hip action and torso twistings, and she bellows with the disturbing rumble of a female baritone. . . .

There is nothing human and little that is believable about this Sadie Thompson, save that she is a flashy character in a play doing the extravagant things expected of her. She is a thoroughly healthy baggage, and therefore excites little sympathy.

Miss Eagels, you may recall, tough as all get out, was also always a little pathetic. Her defiance was that of a poor and beaten child of misfortune, a creature the furies had tossed about until all she had to fight back with were the remnants of a voice and a will to live as long as possible.

But Tallulah's Conversion More Real Than Jeanne Eagels.

But when Miss Bankhead approaches the quieter scenes; when she slips out of scarlet into white; when she negotiates a fingertip hold on the promises of the religion the Rev. Mr. Davidson preaches as the representative of the Redeemer himself, then she is splendidly in character.

You may have doubted, as I did, that Miss Eagels' Sadie Thompson was ever fooled by Davidson; her physical conquest of the fanatic might easily have been, as I believed it was that first night twelve years ago, a part of a subtle siren's campaign.

You never doubt Miss Bankhead's temporary conversion. She makes it real and moving. And she continues this grip of the character through the rest of the play. It is a telling contrast. Her reversion to type after Davidson has expiated his sin on the rocks below takes little if anything from it. And this is the reason for the showered superlatives with which her performance has been received. . . .

Tallulah, the story goes, has always wanted to play Sadie. Wanted most awfully to play her in London. But Somerset Maugham, who wrote the "Miss Thompson" story from which the play was taken, sat in at one rehersal and declared she was not the type. The piece ran but a few weeks in London, with another actress in the part, and Tallulah went on to become the darling of the stalls for the next ten years.

Herbert Rânson, a Shakespearean out of Walter Hampden's company, is doing well as Davidson, and Ethel Wilson is successful as his wife. Emma Wilcox is the only member of the original cast in the present company, and Emma, playing Joe Horn's wife, has not dieted a day in twelve years. She used to fill the huge armchair. Now she fills the stage. . . .

"Bitter Oleander" Sinks Into Oblivion.

The "Rain" revival created more excitement than any other theatrical happening of the week. The Neighborhood playhouse's anniversary production of "Bitter Oleander," from the Spanish of Frederico Lorca, did not turn out as well as hoped for. So far as this playgoer and most of his fellows are concerned it may be promptly returned to the Spanish.

It did have an atmosphere and an impressive tragic trend for an act or more. The ladies wore black lace mantillas and exuded gloom. There was a young bride being married to a man she didn't love. There was a young husband leaving his wife and child to tell the bride he still loved her in spite of her threatened marriage to another.

These two finally, on the wedding night, ran away to a forest where, after an evening in the moonlight, they were chased by the resentful villagers. Both husband and lover were killed in the duel that followed.

A colorful tragedy up to this point, but nothing to sustain it through a third act, and much in the third act to minimize the effect of what had gone before. Three good actresses engaged in it, Nance O'Neill, Eugenie Leontovich, and Effie Shannon. . . .

There is a sort of "Green Pastures" in miniature in Andre Obey's "Noah," a story of the first great navigator told artlessly, as the story of Adam is told in the Connelly-Bradford opus, but with less skill in the matter of building and holding interest.

'TRANSIENT LADY'

Frances Drake, one of the newer crop of stars, has a featured role in "Transient Lady." The film is on view at the Palace.

BEAUTY AND A COMMUNIST

Ina Claire, looking younger and gayer than ever, plays in "Ode to Liberty," at the Erlanger theater, a merry Parisienne who gets into a strange situation with a communist fugitive from justice. This drawing shows Miss Claire trying to civilize her rebellious visitor.

[Drawing by Ben Cohen.]

Chicago Playbills

CONTINUED:

"Sixteen," drama, with Shaindel Kalish; Blackstone theater; second week.

Ina Claire in "Ode to Liberty," comedy; Grand Opera house; second week.

Abbey Theater company of Dublin in repertory of Irish plays; Harris theater; fifth and last week.

"Roberta," musical comedy; Erlanger theater; eighth and last week.

"The James Boys of Missouri," melodrama revival; Show Boat Dixiana, north branch at Diversey parkway; fifth week.

COMING:

D'Oyly Carte Opera company, in Gilbert and Sullivan repertory; Erlanger theater; opens March 4.

"The First Legion," drama; Harris theater; opens March 4; auspices of American Theater society.

Monte Carlo Ballet Russe; Auditorium theater; March 8, 9, 10 [five performances].

WEEKLY CHANGES:

Palace theater: Vaudeville and cinema; Gene Raymond, headliner.

Chicago theater: Vaudeville and cinema; Olsen and Shutta, Raphael, headliners.

State-Lake theater: Vaudeville and cinema; Frank Libuse, headliner.

Oriental theater: Vaudeville and cinema; the late Texas Guinan's "Gang," Faith Bacon, headliners.

BURLESQUE:

Star and Garter theater, burlesque; Ada Leonard in "Frills and Thrills."

La Lehmann to Give First Recital Here

Noted Soprano of N. Y., Chicago Operas Will Sing Tomorrow Night.

By Edward Moore.

ONE of the uncommonly fine operatic singers of the present generation, Lotte Lehmann, is to give her first Chicago song recital at the Auditorium tomorrow night. She made her American debut with the Chicago Opera in 1930; she joined the Metropolitan in 1933; she came back to sing with the Chicago Opera again last season.

LOTTE LEHMANN.

But this does not tell how she sang; in fact, it would be difficult to find words to tell how she sang, how her voice is the warm sort of soprano that enlivens the text quite as much as the melody, how she has much as the melody, how she has the sort of intelligence that gives the appearance of life to an operatic rôle instead of making it merely a vehicle of pleasant song.

One thing is true, however. What she did in opera indicates that she is ideally fitted to be a singer of lieder, which will make up her program tomorrow night. She will present a list that illustrates German song in both its lyric and its dramatic aspects. Of Brahms there will be "Von Ewiger Liebe" and "Botschaft"; of Schubert, "Staendchen" and "Der Erlkoenig." There will be four Schumann numbers, including "Der Nussbaum" and "Ich Grolle Nicht." In the conclusion she will go in for Hugo Wolf and Richard Strauss, "Verborgenheit" and "In Dem Schatten Meiner Locken" of the one, "Allerseelen" and "Zueignung" of the other.

Georges Miquelle, Cellist, to Share Lehmann Recital.

Sharing the recital with her will be Georges Miquelle, first cellist of the Detroit Symphony orchestra. He made himself highly popular when the orchestra of which he is an important member played at the Ford Symphony gardens last summer.

Mme. Lehmann has been busy this season. She began early with the San Francisco Opera, later taking up operatic performances in Philadelphia and Chicago, and now giving a series of twenty-four recitals across the country. She made a tremendous hit with her lieder recital in New York a few days ago.

Among the important items of the future the organization known as the New York Opera Comique would seem to crave an important rating. This company, sponsored by a group of prominent New Yorkers, including Mrs. Paul Cravath and Mrs. James Roosevelt, is coming to the Auditorium for two weeks beginning March 18. It promises a season of light opera such as the world of music has never seen, with casts different in type but not necessarily second in ability to those in serious opera and with standards of production comparable only to the larger institution.

Much is made of the title and it is held out that the performances will be similar to those of the Opéra-Comique in Paris, except that they will be done in English. Apparently the répertoire of the Paris Opéra-Comique is not to be drawn upon. There will be no "Carmen" or "Manon" or "Lakme." Instead there will be Offenbach's "La Vie Parisienne," another work by the same composer known to operagoers as "The Tales of Hoffman" but here as "The Dancing Doll," and Johann Strauss' perennially attractive operetta, generally called "Fledermaus," but here "The Gay Deceiver."

San Carlo Opera to Return April 29.

The English librettos, they say, are not translations but adaptations written in terms of 1935 theater. The changes go even to the titles. Only the gay old music will be retained. The rest, they insist, in book and performance and settings will be something entirely new.

The San Carlo Opera company will return a bit late, April 29, for a final week. Fortune Gallo, the company's impresario, says that this will inaugurate a policy of annual autumn and spring engagements at the Auditorium. He believes that it will have a double value: first, serving the musical interests of those who are absent from the city or unable to attend at one season or the other; second, bringing additional artists to the city in the spring who are not with the company in the autumn.

Wherefore the little Japanese soprano, Hizi Koyke, who was with the San Carlo company here in 1933; Sidney Rayner, tenor, here in the same engagement, and Lucille Meusel, a newcomer in the company but for two years a member of the Chicago Opera, will be among those present in April.

English Boy Choristers to Sing at Episcopal Churches.

A group of twelve English boy choristers from St. Paul's cathedral and Westminster abbey in London, now making a tour under the direction of Carleton Borrow, director of the London Choir school, will sing in ten Episcopal churches hereabouts during the coming week.

Today they are announced at 11 o'clock at St. Peter's, at 4:30 at St. Luke's pro-cathedral, Evanston, and at 7:45 at the Church of the Advent. Tuesday evening they will sing at Emmanuel church, La Grange; Wednesday at St. Martin's; Thursday at the Church of the Redeemer; Friday at the Church of the Atonement. Next Sunday, like today, they will appear three times, in the morning at St. James's; in the afternoon at Grace church, Oak Park, and in the evening at St. Bartholomew's.

Let no one think that the musical season is anywhere near an end. Quite apart from rumors of summer events, unofficial so far and therefore subject to discount, there is a fairly long list of definite promises for the spring.

One is of a new series of People's Civic concerts, to begin March 5 at the Jewish People's institute under the direction of Marcia Shupac and Bertha Ott, with the idea of spreading later into a city-wide series. Mme. Schumann-Heink, the famous contralto, assisted by Sara Levee, pianist, will inaugurate the list, to be followed by Tomford Harris, pianist, and Hans Hess, cellist.

SINGER OF GOLD COAST

Dorothy Page is prominent among the entertainers on the current cabaret program of the Gold Coast room in the Drake hotel. She is well known as a singer.

[Maurice Seymour Photo.]

Jesuit Drama to Be Staged Here

"THE FIRST LEGION," coming to the Harris theater on March 4, is announced as "a play about religion and not a religious play." The scene is the House of St. Gregory, a Jesuit home somewhere in America.

One of the priests grieves for the music he has given up for the order. A second has daydreams of a sacrifice of love. A third finds his faith shattered by a "miracle" accepted alike by priests, press, and parish, although known to him, through the secret of a physician's confessional, as an utterly natural, rational cure. Nothing short of a real miracle can restore his faith. And this is exactly the dramatic device by which the playwright restores peace to the house.

The all-male cast includes Bert Lytell, Charles Coburn, William Ingersoll, Thomas Findlay, Leonard Lord, Dick Wallace, Howard Miller, Whitford Kane, Sydney Riggs, Harry Worth, and Caroll Ashburn. The play had a long run in New York.

International.

Gilbert Miller, the producer who presents Ina Claire in "Ode to Liberty," is currently represented on Broadway, in association with Arthur Hopkins, by the hit, "Petrified Forest," starring Leslie Howard, and "Labarnum Grove," the English importation with Edmund Gwenn. Mr. Miller sailed recently to London to survey his two theaters in the British capital and seek new manuscripts.

EDUCATIONAL

MAKE UP THAT NEGLECTED EDUCATION NOW
HIGH SCHOOL OR JUNIOR COLLEGE
COMPLETE IN 9-12 MONTHS
Equipped with Laboratories to Teach Sciences Necessary for College Entrance
TEXT BOOKS FREE—NO LAB. FEES
THOROUGH PREPARATION FOR LAW AND OTHER PROFESSIONAL SCHOOLS
Days, Evenings or Home Study. All Laboratory Sciences and Languages Offered
NEW TERM NOW
DODD-HARRIS SCHOOLS
190 N. State St. Frank. 4122-3-4-5

moser
BUSINESS COLLEGE
Only Four Year High School Graduates Enrolled
Students May Enter Now. Bulletin Sent Free
116 S. Michigan Ave., Chicago, Randolph 4347

AU ACCREDITED
AVIATION
2-Yr. B. S. Degree Course in Aeronautical Engineering (high school required). Also Pilot's Ground, Master Mechanic and Administrative Courses. Day and Evening Classes forming now. Send for FREE Booklet.
U. S. approval qualifies for government license in one year without apprenticeship.
AERONAUTICAL UNIVERSITY
Curtiss-Wright Bldg., 1338 S. Mich. Ave., Chicago.

LEARN A TRADE
Prepare now for a good job in Electricity, RADIO, TELEVISION, ELECTRIC REFRIGERATION and Air Conditioning. Learn by doing in a few weeks in our evening school. Free employment service after graduation. Write, phone or call for particulars. No obligation and no salesman will call.
COYNE ELECTRICAL & RADIO SCHOOL
500 S. Paulina . . . Tel. Seeley 7727

COMPLETE BUSINESS COURSE
Training you can sell! A school noted for its famous graduates. Choice of alert young people intent on LEADERSHIP. Write or Phone Ran. 1575.
18 S. MICHIGAN AVE., CHICAGO
BRYANT & STRATTON

RAY SCHOOLS
Art for Business Use
Commercial Art, Photography, Advertising Copy, Layout, Lettering, Design, Color, Photo-Retouching.
MID-SEASON ENTRANCE—FEB. 25, MAR. 4-11
116 S. MICHIGAN BLVD., CHICAGO, DEPT. T.

Gregg Stenographers
are paid a little more than the average stenographer. Business men find them worth the money. Investigate what this training can do for you. FREE BOOK of FACTS gives the interesting details.
THE GREGG COLLEGE, 6 N. Michigan Ave. Chicago, Ill. Phone State 1881.

METROPOLITAN BUSINESS COLLEGE
Business and Secretarial training. Day and night classes. Free employment service. BEGIN NOW. 37 S. Wabash. Randolph 2637.

EDUCATIONAL

SPEEDWRITING 8 WEEKS
Official School. Taught in all large cities. EXECUTIVES APPROVE IT.
FREE DEMO. DAILY, 11 A. M., AND TUESDAY AND THURSDAY EVE., 6 P. M.
Beginners take 100 to 120 words a minute in 8 to 10 weeks. Low cost. Not a machine. Also Gregg, Munson, Pitman, Comptometry, Bookkeeping, Switchboard, Typing, Cashier.
Ask About Our 4 Months' Special Secretarial Course for Beginners at $80.
BIG LOOP SCHOOL. BOTH SEXES
CHICAGO BUSINESS COLLEGE
190 N. State St. Franklin 4122

FREE TRIAL LESSONS
This Week in French, Spanish, German, Italian.
Come up any time between 9 a. m. and 9 p. m. Socially and commercially, knowing another language is an asset. Learn by enjoyable CONVERSATION at
BERLITZ SCHOOL
30 N. Michigan Ave., 21st Floor. Franklin 4341

MacCormac SCHOOL of COMMERCE
Accounting, Shorthand, Stenotypy, Typewriting, Secretarial Training
DAY OR EVENING
Students Admitted Every Monday
1170 East 63rd Street Hyde Park 2130

AIR CONDITIONING
Investigate this fast growing field of opportunity. Day and EVENING classes. Courses in Radio, Drafting, Engineering, Electricity, Architecture.
Accredited. Get Free Blue Book, Chicago Technical College, Dept. 34A—118 E. 26th St. Tel. Vic. 6376.

VOGUE SCHOOL
DRESS DESIGN, STYLING
FASHION ILLUSTRATION
INTERIOR DECORATION
MID-SEASON ENTRANCE—FEB. 25, MAR. 4-11
DEPT. T, 116 S. MICHIGAN BLVD., CHICAGO

BE A DOCTOR OF CHIROPRACTIC
Wonderful opportunities in uncrowded, high-paying profession. Degree 32 months. High school required. Catalog. National College of Chiropractic, Dept. R, 20 N. Ashland, Chicago.

Sale
BRUNSWICK RECORDS
50¢
Regularly $1.50 and $2

DVORAK
Symphony No. 5 E Minor, State Opera Orchestra, Berlin; Kleiber, Cond. No. 90150-54. Reg. Price $7.50.
Sale Price $2.50
Symphony No. 4 in G Minor, Symphony Orchestra; Cameron, Cond. No. 90000-3. Reg. Price $6.00.
Sale Price $2.00

WAGNER
Tristan and Isolde, Prelude and Liebestod, Philharmonic Orchestra, Berlin; W. Furtwangler, Cond. No. 90201-202. Reg. Price $3.00.
Sale Price $1.00

BRAHMS
Academic Festival Overture, Philharmonic Orchestra of Berlin; Julius Pruwer, Cond. No. 90155-56. Reg. Price $3.00.
Sale Price $1.00

BEETHOVEN
Symphony No. 6—F Major (Pastorale), State Opera Orchestra of Berlin; Pfitzner, Cond. No. 90189-194. Reg. Price $9.00.
Sale Price $3.00

BRAHMS
Fourth Symphony, State Opera Orchestra, Berlin; H. Fiedler, Cond. No. 90114-19. Reg. Price $9.00.
Sale Price $3.00

This is a typical listing of many values. Complete list furnished on request.

LYON & HEALY
Wabash Ave. at Jackson Blvd.
123 N. Marion St., Oak Park
618 Davis St., Evanston

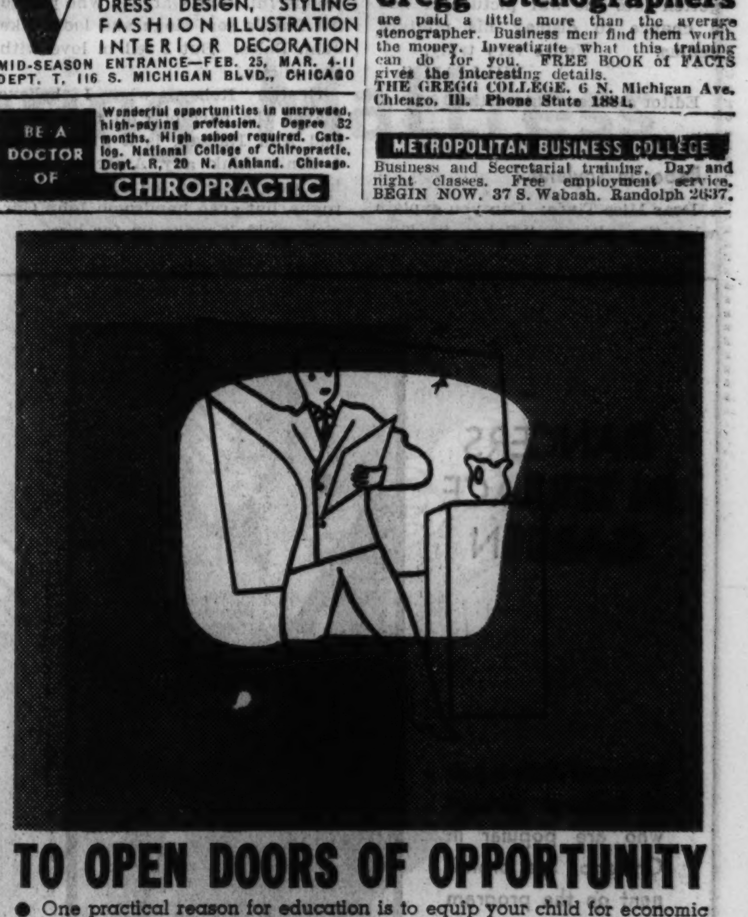

TO OPEN DOORS OF OPPORTUNITY
● One practical reason for education is to equip your child for economic survival. But education should do more than that. Countless avenues of interest and enjoyment, open to trained men and women, are closed to the less fortunate. Education is the key to an absorbing interest in life and the world of our time. ● Choosing a satisfactory school for your child is not easy. If you are having difficulty in reaching a decision, get in touch with the Chicago Tribune School Bureau. In addition to being able to get complete factual information about more than 4,000 schools and colleges, you can obtain individual consideration of your problem. ● Much of the advice and information which the Tribune School Bureau can give you is based on first-hand, personal knowledge of many schools of all types. There is no charge for these services. Call in person, write or telephone.
CHICAGO TRIBUNE PUBLIC SERVICE OFFICE
SCHOOL BUREAU - ONE S. DEARBORN ST. - SUPERIOR 0100

"GOLD DIGGERS OF 1935"

Here's how Gloria Stuart looks in the coming photoplay production, "Gold Diggers of 1935."

The Voice of the Movie Fan

Letters published in this department should be written on one side of the paper. If you wish a personal reply, please inclose a stamped, self-addressed envelope.

Fan Gives Lowdown on Barnum vs. Jenny Lind.

Dear Miss Tinée: With reference to your remarks on the Barnum picture, the phrase about "suckers" is more or less incomplete. Barnum had the complex that any exaggeration about his attractions was justifiable. In fact, he often declared that the public liked to be fooled, meaning, of course, on that point. And he also declared that "There was a sucker born every minute and none ever died."

In persuading the Swedish nightingale, Jenny Lind, to come to America, he resorted to writing poetry:

So Jenny, come along! You're just
the card for me,
And quit these kings and queens,
for the country of the free;
They'll welcome you with speeches,
and serenades, and rockets,
And you will touch their hearts, and
I will tap their pockets;
And if between us both the public
isn't skinned,
Why, my name isn't Barnum, nor
your name Jenny Lind.

The above poem proves that the slang of a century ago is just as expressive as it is today.

Concerning Barnum's galaxy of Lilliputian military men, Gen. Tom Thumb, Commodore Nutt, and Admiral Dot, all this was most amusing to President Lincoln, a frequent visitor at the Barnum show, and who, on one occasion, remarked: "Barnum, you have some mighty small generals," then, with a twinkle in his eye, "but I can give you cards and spades and still beat you at the finish."

Lincoln, of course, made this wisecrack during the first half of his administration, before Grant had gotten into the war picture or had a chance to display his military genius. Yours very truly,

WILLIAM S.

Editor's note: Interesting!

Regrets Absence of "Babes in Toyland."

Dear Miss Tinée: Can you explain why the picture "Babes in Toyland" has been taken out of circulation? You gave it a swell write-up, and I planned on treating my young nephews to a good picture while they are home from school, and look what happens. Why hasn't it been shown at a time when the kids are home and when the shopping rush is over? Seems to me some one forgot to use the old bean.

ONE OF THE LEGION OF DECENCY.

Editor's note: People wouldn't go to see it.

Medical Faux Pas Upsets Observer of "Grand Canary."

Dear Miss Tinée: Just returned from seeing "Grand Canary," a good picture. Was pulling for Dr. Leath way down near the equator when an error in the sickroom brought me back to Iowa with a bang.

Dr. Leath inserts a thermometer in Mary's mouth and she rolling in delirium. It would be impossible for her to hold it in an upright position, as she did in her condition. And every medico and nurse learns in the first lesson, "Never put a glass thermometer in a delirious patient's mouth."

A little error, but it broke the realism and made me "only moving picture" conscious.

AN OBSERVER.

Editor's note: When you observe you observe, don't you!

"Chu Chin Chow" Wins Praise and Approval.

Dear Miss Tinée: This is the first time I have written to you, but I really would like to see my letter in print, especially in THE SUNDAY TRIBUNE.

I am writing to you about the picture "Chu Chin Chow." When I went to see it the theater was only half filled. I don't know if the people did not like the sound of the name, or because of the picture being made in England. The acting and the scenery in the picture were wonderful. John Garrick, who played Ali Baba's son, sings and looks like John Boles. But I fell in love with the villain.

George Robey, who I believe played the part of Chu Chin Chow and Abu Hassan, is a great actor. I don't think any American actor has ever inspired me so. He was a rogue, but even handsome John Garrick couldn't make up for him.

Couldn't you please tell me if his name is George Robey, and where I could get his photograph. I would be much obliged. H. Z.

Editor's note: Fritz Kostner—not George Robey—played Abu Hassan. George Robey was Ali Baba. You might write requesting a photograph, addressing Mr. Kostner in care of Gaumont-British corporation, 226 West 42d street, New York.

DANCERS IN TERRACE GARDEN

Szita and Anis, a pair of ballroom dancers who are popular in Chicago, are prominent on the program of cabaret entertainment in the Terrace Garden of the Morrison hotel. Their repertory includes an Indian ballet number. [Maurice Seymour Photo.]

MOTION PICTURES DOWNTOWN

"SWEET MUSIC" Warner Bros.' rainbow of rhythm with RUDY VALLEE ANN DVORAK Helen Morgan • Ned Sparks • Allen Jenkins Joseph Cawthorn • Al Shean • Alice White Robert Armstrong • Britton's Band and Rudy Vallee's Connecticut Yankees
Romance ON A MAD WHIRL OF SONG... You'll lose yourselves on wings of melody, sweet and hot.. in a storm of laughter...
When Rudy Loves he's tantalizin he's aggravatin!
Open 10:15. Price Change 5 P. M.
BALABAN & KATZ ROOSEVELT STATE NEAR WASHINGTON

RKO PALACE RANDOLPH NR. LA SALLE
Open 9:45 | Price Changes at 5 Late Show 10:30 p. m.
4 BIG EVENTS
IN PERSON Screen's Young Star GENE RAYMOND In a Swell Act!
ON STAGE WEAVER BROTHERS & ELVIRY And Their 20 HOME FOLKS
Added RKO VAUDEVILLE BENNY ROSS Maxine Stone ANN PRITCHARD JACK GOLDIE
PLUS ON THE SCREEN GENE RAYMOND Frances DRAKE, Henry HULL "Transient Lady" Universal Picture
NEXT FRIDAY ON STAGE "HELLO PARIS" 2nd FOLIES BERGERES Direct from French Casino

World PLAYHOUSE 410 S. Mich. Cont. Noon to Midnite—35c to 6:30 FOURTH WEEK! FOUR-STAR PICTURE! 'Man of Aran'
MONROE MONROE & DEARBORN 10:30 A.M. to 11:30 P.M. Claudette COLBERT—Warren WILLIAM "IMITATION OF LIFE"
CLARK CLARK & MADISON 7:45 A. M. to 2 A. M. ANNA MAY WONG—GEORGE ROBEY "CHU CHIN CHOW" [Midnight show]

MOTION PICTURES DOWNTOWN

STATE-LAKE STATE nr. LAKE OPEN 11 a.m. 30¢ to 3 p.m.
MIGHTY DRAMA! First Showing Eloping Heiress Trapped in a Ghost City. A Night of Dangerous Adventure
"HELLDORADO" Richard Arlen Madge Evans Stepin Fetchit Ralph Bellamy
Huge Vaudeville "COLONEL OF THE NUTS" FRANK LIBUSE Maud Hilton, Jue Fong, Libonati 3 STATE-LAKE SWEETHEARTS
Added - Extra! VERNE BUCK'S DISCOVERIES
WOODS ▼ LaSalle CLAUDETTE COLBERT "IMITATION OF LIFE" | Madison & Clark WARNER BAXTER "HELL IN THE HEAVENS"
CASTLE STATE & MADISON "BARRETTS OF WIMPOLE STREET" Norma Shearer Fredric March 25c Till 4 P. M.
CASINO 58 W. Madison St. LAST TIMES TODAY "PITFALLS OF YOUTH" Adults Only Daring! Sensational! Different!
ORPHEUM State St. at Monroe Doors Open 10:45 A. M. Warner Baxter—Myrna Loy "BROADWAY BILL"

MOTION PICTURES NORTH
BALABAN & KATZ THEATERS
UPTOWN BROADWAY at LAWRENCE Open 1 P. M. Late Feature 10:50 STAGE LAST DAY! HARRY SOSNIK and his EDGEWATER BEACH HOTEL ORCHESTRA ALL-STAR VODVIL BOBBY MAY ROY SMECK BARR & ESTES EVANS BEAUTIES
ON SCREEN ALL WEEK The LIVES OF A BENGAL LANCER GARY COOPER FRANCHOT TONE RICHARD CROMWELL SIR GUY STANDING KATHLEEN BURKE
FREE PARKING GRANADA SHERIDAN DEVON Doors Open at 1:30 — HEARING AIDS MYRNA LOY Warner Baxter "BROADWAY BILL"
OPEN 12 NOON RIVIERA BROADWAY LAWRENCE IRENE DUNNE in Jerome Kern's "SWEET ADELINE"
NORSHORE Howard-Clark, Free Parking, Hearing Aids OPEN 12 NOON BIG STAGE REVUE EDDIE CANTOR, "Kid Millions"
CENTURY CLARK-DIVERSEY DOORS OPEN 1 P. M. STAGE! LAST DAY! BIG 5 ACT STAGE SHOW WITH THE CALIFORNIA VARSITY EIGHT EDDIE CANTOR, "Kid Millions" EXTRA! MICKEY MOUSE CARTOON
NORTOWN Western nr. Devon FREE PARKING WILLIAM POWELL, MYRNA LOY 'EVELYN PRENTICE'
PANTHEON Sheridan-Wilson, 1:30 Ginger Rogers, Francis Lederer "ROMANCE IN MANHATTAN"
LAKESIDE 4728 Sheridan, Op. 12 | COVENT 2653 N. Clark, Op. 1:30 Both Theaters! Sky High Thrills & Romance 'HELL in the HEAVENS' with Warner BAXTER, Conchita Montenegro
BELMONT LINCOLN-ASHLAND DOORS OPEN 1 P. M. MAT. PRICE 'TIL 2:30 5 BIG LOOP ACTS VAUDEVILLE SCREEN! 'MR. AND MRS. THIN MAN' WM. POWELL MYRNA LOY "EVELYN PRENTICE"
AT BOTH THEATERS! ROSEWOOD 1823 MONTROSE—OPENS 12 NOON HARD OF HEARING AIDS INSTALLED! Feature Starts: 12:30, 2:50, 5:10, 7:30, 9:50, 11:55
PANORAMA 717 SHERIDAN RD.—OPENS 1:00 P. M. Feature Starts: 1:15, 3:10, 5:05, 7:00, 8:55, 10:50 Exclusive Showing! WILLIAM POWELL MYRNA LOY "EVELYN PRENTICE"
LINCOLN Lincoln Ave. nr. Belmont Today Only FIRST SHOW STARTS 12:30 NOON LAUREL & HARDY "BABES IN TOYLAND" "THE DIONNE QUINTUPLETS" Feeding, Sleeping, Bathing Laughing—Their Home, Parents, Doctor and Nurses and Their Wash Line! "The 3 Stooges"—Comedy Scream Screen Snapshots—Cartoon—Newsreel
HOWARD Howard St. "L." Free Parking. Rog. Pk. 0808 Doors Open 12:30—Feature Starts 1 P. M. Claudette Colbert in Fannie Hurst's "Imitation of Life" with Warren William
WINDSOR 1225 N. CLARK OPEN 1 P. M. WARNER BAXTER, Conchita Montenegro "HELL in the HEAVENS"
DEARBORN 40 W. DIVISION OPEN 1:30 P. M. Loretta Young John Boles "WHITE PARADE"
ADELPHI 7074 N. CLARK Rogers Park 1039 Cont. 1:30 P. M. Anne Shirley—Tom Brown—O. P. Heggie "Anne of Green Gables" One of the Most Beautiful Pictures of Year News-Technicolor Cartoon—"Dumbell Letters" Extra—Charlie Chase Comedy Riot
RIDGE DEVON at CLARK Doors open 1 P. M. JOE PENNER—LYDA ROBERTI JACK OAKIE—LANNY ROSS "COLLEGE RHYTHM"
BRYN MAWR 1125 BRYN MAWR Loretta Young John Boles "WHITE PARADE" 3 Stooges—Silly Symphony—Pictorial and News First Show Only— John Mack Brown, "Rustlers of Red Dog" No. 3
DE LUXE 1141 WILSON NED SPARKS Claudette COLBERT—Warren WILLIAM "IMITATION OF LIFE"
MUSIC BOX 3738 SOUTHPORT Doors Open 1 P. M. Claudette COLBERT—Warren WILLIAM "IMITATION OF LIFE"
BERTHA 4717 LINCOLN AVE. Low Price—1 to 5 P. M. WM. HAINES—ARMIDA—CONRAD NAGEL "MARINES ARE COMING"
GOLD COAST 15c Any Day Any Time Clark & North GUY KIBBEE—"BIG HEARTED HERBERT"
MAYWOOD
LIDO 5TH AVE. & WASHINGTON BLVD. — MATINEE DAILY EDDIE CANTOR ANN SOTHERN—ETHEL MERMAN "KID MILLIONS" EXTRA—MICKEY MOUSE
FOREST PARK
FOREST MADISON at DES PLAINES FREE PARKING Warner Baxter Conchita Montenegro 'Hell in the Heavens'
EVANSTON
VARSITY 1710 SHERMAN EVANSTON MYRNA LOY—WARNER BAXTER "BROADWAY BILL" Extra! Mickey Mouse Cartoon
VALENCIA 1560 Sherman Ave. Open 1:30. Show at 2 p. m. JACK OAKIE—LANNY ROSS HELEN MACK—JOE PENNER "COLLEGE RHYTHM"
WILMETTE
WILMETTE Warner Baxter "Hell in the Heavens" —EXTRA— 'A Day with Dionne Quintuplets'
HIGHLAND PARK
ALCYON "KID MILLIONS" EDDIE CANTOR—ANN SOTHERN

MOTION PICTURES DOWNTOWN
BALABAN & KATZ CHICAGO STATE NEAR RANDOLPH COME EARLY—Open 10 a.m. Price change at 5 p m.
on stage IN PERSON GEORGE OLSEN and his orchestra ETHEL SHUTTA in their own fast revue! Extra! RAPHAEL and his concertina
See the Perfect Show!
ON SCREEN GABLE'S GOT A NEW LOVE! He's her boss by day - her wooer by night CLARK GABLE Constance BENNETT "After Office Hours" Metro's romance
GARRICK RANDOLPH near CLARK Doors Open 10 a. m. 2nd Thrilling Loop Week! Mr.-Mrs. MARTIN JOHNSON'S "BABOONA" Into AFRICAN JUNGLES—By Plane!

MOTION PICTURES DOWNTOWN
WONDER THEATERS ORIENTAL RANDOLPH near STATE Extra! Additional Attraction IN PERSON FAITH BACON in her 'Gardenia Dance' It's beautiful! It's daring! Opens 10:15 A. M. 3 BIG STAGE SHOWS IN ONE Whoopee! The gang's here again — everything is NEW! TEXAS Guinan's GANG Cast of 40—10 Big Acts 12 Scenes—18 Guinan Girls Extra! CHAZ CHASE late "VANITIES" comedy star
Screen ★ Robert Young ★ Betty Furness ★ Leo Carrillo ★ Preston Foster ★ Ted Healy ★ Russell Hardie "The BAND PLAYS ON"
UNITED ARTISTS RANDOLPH AT DEARBORN Open 10:15 a. m. Price Chg. 5 p. m. DAVID COPPERFIELD W. C. Fields, Lionel Barrymore, Maureen O'Sullivan, Frank Lawton, Madge Evans, Edna May Oliver, Lewis Stone.
APOLLO RANDOLPH at CLARK Doors Open 10 A. M. 2nd Laff and Love Week! WILL ROGERS "The County Chairman" Evelyn Venable—Kent Taylor STEPIN FETCHIT

MOTION PICTURES SOUTH
WARNER THEATERS AVALON 79th-Stony PARK FREE NEW LOW PRICES! 40c UNTIL 2:30 45c (PLUS TAX) AFTER 2:30 Doors Open 1 P. M. ON STAGE: Benny MEROFF and His NBC Orchestra 30 Syncopated Entertainers 30 "Red" PEPPER ★ Jack MARSHALL 3 Little Sweethearts Florence Gast Dolly Bell
On Screen John Boles in "MUSIC IN THE AIR" with Gloria Swanson Change of Screen Program Every Wednesday and Saturday
CAPITOL 79TH AND HALSTED FREE PARKING ON OUR PREMISES Open 1 P. M. Last Show 10:15 "STAGE STARS REVUE" Variety of Joy with Mattison's Rhythms 9 Torrid Dance Stars Harold Boyd & Jigsaws Three Rixfords Ming & Toy — Felovis ON THE SCREEN WARNER BAXTER ★ MYRNA LOY "BROADWAY BILL" FRANK CAPRA'S PRIZE HIT!
STRATFORD 63rd at Halsted Doors Open 12:15 P. M. Sparkling Stage Show 5—BIG ACTS—5 VAUDEVILLE On Screen, Richard Arlen, Madge Evans "HELLDORADO"
HIGHLAND 79th-Ashland JEFFERY 71st-Jeffery GROVE 76th-Cottage W. ENGLW'D 63rd-Ashland Eddie CANTOR Ethel Merman "KID MILLIONS" W. Englewood Mat.: 'Rustlers of Red Dog' Chaps. 1 & 2 Grove Tomor.: 'Public Wedding' 8:30 p.m.
SHORE 75th-Kingston. Mat. Daily Popeye, "We Aim to Please" The $1,400,000 Lavish Musical Extravaganza 'CHU CHIN CHOW'
COSMO 79th-Halsted. Mat. Daily Jackie Coogan, Randolph Scott Zane Grey's Thriller, "HOME on the RANGE" Mat.: "RUSTLERS OF RED DOG," Chapt. 1
LEXINGTON 1162 E. 63rd FROLIC 55th-Ellis OAKLAND 3947 Drexel Claudette COLBERT Warren William "IMITATION OF LIFE" Frolic Mat.: 'MYSTERY MOUNTAIN,' Chapt. 1 Oakland Mat.: "Rustlers of Red Dog," Chapt. 2
HAMILTON 71st and Paxton LORETTA YOUNG "WHITE PARADE" with JOHN BOLES
PARK RIDGE
PICKWICK Doors open 1 P.M. Warren William CLAUDETTE COLBERT—NED SPARKS "IMITATION OF LIFE"
LA GRANGE
LA GRANGE Doors Open 1:30 P. M. EDDIE CANTOR, Ethel Merman, Ann Sothern—"KID MILLIONS"
HINSDALE
HINSDALE Adults 20c—Why Pay More? Feat. at 2:55, 5:05, 7:20 & 9:35 P.M. F. Warde, Anna Sten, 'We Live Again'—'Quintuplets'
NO MAN'S LAND
TEATRO Del LAGO EDDIE CANTOR "KID MILLIONS"

SOUTH
BALABAN & KATZ TIVOLI COTTAGE GROVE at 63rd Doors Open at 1 P. M. ON STAGE — Last Day The Screen's Singing Star ART JARRETT Heading a Hollywood GALA STAGE REVUE Bob Ripa—Ames & Arno Clark & Madison Trudy Pickering Dancers SCREEN all Week! "LIVES OF A BENGAL LANCER" GARY COOPER FRANCHOT TONE RICHARD CROMWELL
MARYLAND 63rd-Maryland. Op. 1:30 "Mr. & Mrs. Thin Man" William Powell, Myrna Loy "EVELYN PRENTICE"
PICCADILLY 51st & Blackstone Matinee Daily WARNER BAXTER MYRNA LOY "BROADWAY BILL" PLAY SCREENO TONITE
ATLANTIC 26th & Crawford PEOPLES 47th & Ashland MIDWEST 35th & Archer EDDIE CANTOR "KID MILLIONS" Screeno 7:00 and 9:00
BOULEVARD 55th & Ashland BRIGHTON 4221 Archer Claudette Colbert Warren William IMITATION OF LIFE
HALFIELD 55th & Halsted W. Baxter—C. Montenegro "Hell in the Heavens" Screeno 8:00 P. M.
CROWN 26th & Crawford 2 Big Features—"Port of Lost Dreams" and "Sons of Steel"
HOMAN 3346 W. 26th. John Boles—Loretta Young 'WHITE PARADE'
HARPER 5240 Harper "PRINCE OF CASH" ROBERT DONAT
SHAKESPEARE 43d & Ellis J. Boles—L. Young "White Parade" Screeno 7:30 & 9:45
KIMBARK 6240 KIMBARK Doors Open 1 P. M. WILLIAM HAINES—CONRAD NAGEL ARMIDA—ESTHER RALSTON 'The Marines Are Coming'
COMMERCIAL 9150 COMMERCIAL AVE. OPENS 11:30 A. M. WARNER BAXTER—Conchita Montenegro "HELL IN THE HEAVENS"
E.A.R. 6839 Wentworth. Op. 1:30 P.M. Joe Penner Jack Oakie "College Rhythm"
REGAL 47th-S. Parkway Doors Open 1:30 Eddie Cantor "KID MILLIONS" EXTRA—MICKEY MOUSE CARTOON
HARVARD 63-Harvard. Starts 1 P. M. Exclusive Englewood Showing WM. POWELL MYRNA LOY in "Evelyn Prentice" Their Latest Success
MIDWAY Cottage Grove & 63d. Open 10 A.M. Cont. with Compl. feat. after midnite RICARDO CORTEZ, MARY ASTOR "I AM A THIEF"
DREXEL 858 E. 63D ST. JOHN BOLES Loretta Young—"White Parade"
METROPOLITAN Doors Open 1:30 p.m. Late Feat. 11:15 p.m. RICARDO CORTEZ—"I AM A THIEF" Don Redman Band—Red and Struggie
JACKSON PK. 6711 STONY ISLAND Billy Gilbert Comedy Claudette Colbert Warren William "Imitation of Life"
MICHIGAN GARFIELD & MICHIGAN JOHN BOLES LORETTA YOUNG—"WHITE PARADE" Extra! "Day in Life of Dionne Quintuplets"
HYDE PARK FANNIE HURST'S "IMITATION OF LIFE" 5312 Lake Park Claudette Colbert, W. William
SUNNYSIDE 7219 S. WENTWORTH Lots of Parking Space SHIRLEY TEMPLE—"BRIGHT EYES"

SOUTH
WONDER THEATERS SOUTHTOWN 63rd STREET EAST OF HALSTED FREE PARKING ON PREMISES Doors Open at 12:30 P. M. ON THE STAGE — LAST DAY "FUN FROLIC" Featuring These Shining Stars Les Ghezzis — Pall Mall The Four Camerons Russian Fantasy Ted Cook & Orch. SCREEN ALL WEEK Wallace BEERY "MIGHTY BARNUM" ADOLPHE MENJOU • VIRGINIA BRUCE
TOWER 63rd AND BLACKSTONE Doors Open At 1:30 5—BIG STAGE ACTS —SCREEN HIT— EDDIE CANTOR "KID MILLIONS"
COLONY 59th & Kedzie Open 12:15 HIGHWAY 63rd & Western Open 12:15 WARNER BAXTER Conchita Montenegro Russell Hardie in "HELL IN THE HEAVENS"
MARQUETTE 63rd & Kedzie Open 12:45 Warren William Claudette Colbert in "Imitation of Life"
CHELTEN 79th & Exchange Open 12:30 Joe Penner Lanny Ross Jack Oakie Helen Mack in "College Rhythm"
RAMOVA 35th & HALSTED EDDIE CANTOR "KID MILLIONS"
MILDA 31st & HALSTED RICARDO CORTEZ "I AM A THIEF" Chapt. 1—"RUSTLERS OF RED DOG"
ACADIA 2739 WEST 55TH ST. FOUR UNIT SHOW Nancy Carroll—"Transatlantic Merry-Go-Round"
NEW REGENT 6826 S. HALSTED JACK OAKIE, JOE PENNER—"COLLEGE RHYTHM"
NORTH
JULIAN 918 BELMONT 1:30 to Midnite Chicago Premiere "FLICKORNA fran GAMLA STA'N" (THE GIRLS FROM THE OLD TOWN)
VOGUE Opens 1:00 B'dway & Grace North CENTER Lincoln-Irving Buckingham 3319 N. Clark CLAUDETTE COLBERT WARREN WILLIAM "IMITATION OF LIFE" By Fannie Hurst
SHERIDAN Sheridan & Irving Pk. Francis Lederer, Ginger Rogers, "ROMANCE IN MANHATTAN"
KEYSTONE 3912 Sheridan-Opens 1:30 Joe Penner, Jack Oakie, Lyda Roberti, "COLLEGE RHYTHM" 1st Ep., Ken Maynard, "Mystery Mountain"
"400" 6746 Sheridan Sylvia Sidney, Gene Raymond 'BEHOLD MY WIFE'
DEVON 6225 B'dway DAVIS 4614 Lincoln ALINE MacMAHON GUY KIBBEE "BABBITT" By Sinclair Lewis
BIOGRAPH 2433 Lincoln Conchita Montenegro Warner Baxter, "HELL in the HEAVENS"
ARGMORE Argyle & Kenmore JAMES DUNN SHIRLEY TEMPLE, "BRIGHT EYES"
VIC Sheffield & Belmont Matinee Daily JAMES CAGNEY "ST. LOUIS KID"
PLAZA 308 W. NORTH AVE. MATINEE DAILY JOE PENNER, JACK OAKIE "COLLEGE RHYTHM"
CALO 5406 N. Clark St. Op. 12:30 CLAUDETTE COLBERT WARREN WILLIAM in Fannie Hurst's "Imitation of Life"
CINEMA 151 E. CHICAGO AVE. JOHN BOLES LORETTA YOUNG "THE WHITE PARADE"
LANE COURT Center at Clark. "Chu Chin Chow" ANNA MAY WONG
LAKE SHORE 3175 Broadway "Lady By Choice" Matinee MAY ROBSON
BUGG Exclusive Neighborhood Showing Norma Shearer, Fredric March Chas. Laughton—"Barretts of Wimpole St."
TEMPLE 5241 N. Clark St. JAMES DUNN SHIRLEY TEMPLE—"BRIGHT EYES"

NORTHWEST
HARDING MILWAUKEE at SAWYER Open at NOON 50 STARS ON STAGE ERNIE YOUNG'S "1935 REVUE" SENATOR MURPHY BORN & LAWRENCE 20 BEAUTIFUL GIRLS Extra! IN PERSON OLIVE BORDEN Stage, screen and radio Star ON SCREEN MYRNA LOY WARNER BAXTER "BROADWAY BILL"
Gateway Op. 11, Belpark, 12:30, Terminal, 12 GATEWAY 5216 Lawrence Ave. BELPARK 3231 N. Cicero Ave. TERMINAL 3315 Lawrence Ave. EDDIE CANTOR Ethel Merman 'KID MILLIONS' Gateway & Belpark—MICKEY MOUSE Terminal Only—BETTY BOOP Hit
ALBA KEDZIE at LAWRENCE Ph. Irv. 2350. Mat. Pr. 1:30 to 4 Claudette COLBERT "CLEOPATRA"
CRYSTAL North nr. California Doors Open 12:30 Wm. Powell Myrna Loy "EVELYN PRENTICE"
BILTMORE Division nr. Damen Doors Open 1 P.M. Warner Baxter 'Hell in the Heavens' Added Novelty "STRIKES & SPARES" Hit
CONGRESS 2135 MILWAUKEE FREE PARKING (MAT. PRICE 12 NOON TO 2 P. M.) 25 NEW STARS! NEW FUN! WLS ROUND-UP GANG THE WESTERNERS & LOUISE GEORGIE GOEBEL JOE KELLY and MANY, MANY OTHERS — ON SCREEN — Jackie Coogan in Zane Grey's "HOME ON THE RANGE" TOMORROW For 2 DAYS "GUILTY PARENTS"
NEW DRAKE 25c 3318 Montrose 12 to 3:00. After 30c ON STAGE—5 ACTS VAUDEVILLE ON SCREEN—CLAUDETTE COLBERT "IMITATION OF LIFE"
ARMITAGE Armitage & Central Pk. OAK Western & Armitage JOE PENNER JACK OAKIE "COLLEGE RHYTHM"
ROGERS 2516 Fullerton Ave. JOHN BOLES LORETTA YOUNG—"WHITE PARADE"
MILFORD 3311 N. PULASKI 20c—12:30 to 5 P. M.—20c JOE PENNER HELEN MACK JACK OAKIE—MARY BRIAN "COLLEGE RHYTHM" Comedy—Cartoon—News—Pictorial Extra—"DIONNE QUINTUPLETS" Mat.Only—Ken Maynard,'Mystery Mountain,' Chap.2.
RIVOLI 4380 ELSTON 3 Hour Show Myrna Loy William Powell "EVELYN PRENTICE" This picture will not be shown at any other theater in this neighborhood. Also "DIONNE QUINTUPLETS"
COMMODORE 3105 Irving Park Blvd. Popeye-Cartoon WARREN WILLIAM—NED SPARKS CLAUDETTE COLBERT In Fannie Hurst's "IMITATION OF LIFE"
ADMIRAL 20c 3940 Lawrence 1:30-3:30—After 25c JOHN BOLES—LORETTA YOUNG "WHITE PARADE"
PORTAGE 25c 4050 Milwaukee 1:00—CLOSING 25c WARNER BAXTER—RUSSELL HARDIE "HELL IN THE HEAVENS"
ALAMO 3639 W. Chicago Ave. Mat. Daily Ann Sothern, Ethel Merman EDDIE CANTOR "KID MILLIONS"
TIFFIN 4051 W. NORTH AVE. MICKEY MOUSE CARTOON EDDIE CANTOR "KID MILLIONS"
LIBERTY 3705 FULLERTON First Show Starts at Noon MYRNA LOY—WILLIAM POWELL "EVELYN PRENTICE"
RIO 2540 Milwaukee—Doors Open 1:30 20c to 3 P. M. JAMES DUNN SHIRLEY TEMPLE—"BRIGHT EYES" Ben Blue Comic—Sylvia Froos Musical
REVUE 20c 3956 ELSTON Con. 1:30—Closing 20c Shirley Temple—"BRIGHT EYES"
AVON 3325 Fullerton—20c Until 6:30 CAROLE LOMBARD, MAY ROBSON—"LADY BY CHOICE" ALSO—"DIONNE QUINTUPLETS"
KARLOV 4048 Armitage. Open 1 P. M. "DIONNE QUINTUPLETS" Jack Oakie Joe Penner "COLLEGE RHYTHM"
CROWN Division & Ashland—Open 10:00 WARNER BAXTER "HELL IN THE HEAVENS"
EMBASSY Fullerton and Crawford WARREN WILLIAM CLAUDETTE COLBERT—"Imitation of Life"
IRVING Crawford & Irving—Op. 12:30 WARREN WILLIAM Claudette COLBERT—"IMITATION of LIFE"
PATIO 6008 IRVING PARK BLVD. WARNER BAXTER "HELL IN THE HEAVENS"
MONT CLARE Grand Ave. at Harlem ANN SOTHERN EDDIE CANTOR—"KID MILLIONS"
LOGAN MILWAUKEE at SAWYER ALINE MacMAHON GUY KIBBEE—"BABBITT"
METRO 3308 Lawrence. Open 1:30 GEORGE ROBEY ANNA MAY WONG—"CHU CHIN CHOW"

WEST
BALABAN & KATZ THEATERS MARBRO MADISON NEAR CRAWFORD Open 12:30—Late Feat. 10:30 NOW PLAYING! ON STAGE! HENRY BUSSE and HIS ORCHESTRA EDDIE RIO ALLEN and KENT Steve Bowers - Miriam Holmes ON SCREEN LIVES OF A BENGAL LANCER GARY COOPER FRANCHOT TONE RICHARD CROMWELL
PARADISE CRAWFORD near WASHINGTON FREE PARKING at the theater Open 1:15—Late Feat. 10:30 NOW PLAYING! ON STAGE! WATSON SISTERS ROY CROPPER Dorothy Martin Revue Helen Bach - Clare & Sanna ON SCREEN ROBERT YOUNG • STUART ERWIN BETTY FURNESS • TED HEALY "The BAND PLAYS ON"
SENATE MADISON and KEDZIE Open 1:30 P. M. On Stage! All Performances! JACKIE HELLER Radio Song Star, IN PERSON, Heading 5 BIG STAGE ACTS —On the Screen— EDDIE CANTOR Ethel Merman—Ann Sothern "KID MILLIONS"
STATE 5814 W. Madison Central Pk. 3535 W. Roosevelt MANOR North & Central EDDIE CANTOR Ethel Merman Ann Sothern "Kid Millions"
MARSHALL SQ. Cermak Rd.-Marshall Blvd. Open 12 Noon WARNER BAXTER "HELL IN THE HEAVENS" Mat. Only—"RETURN OF CHANDU"
LINDY 3437 OGDEN JOHN BOLES LORETTA YOUNG—"WHITE PARADE" Extra—"THE DIONNE QUINTUPLETS"
NEW LEXINGTON 715 S. CRAWFORD JOHN BOLES LORETTA YOUNG—"WHITE PARADE" Extra! "Day in Life of Dionne Quintuplets"
CRAWFORD Crawford and Madison. Op. 12:30 Conchita Montenegro Warner Baxter—"HELL IN THE HEAVENS"
BROADWAY-Strand 1641 W. Roosev't Louise Beavers Claudette COLBERT—"IMITATION OF LIFE"
AMERICAN ASHLAND & MADISON WARREN WILLIAM Claudette COLBERT—"IMITATION of LIFE"
WEST END CICERO & WASHINGTON CONCHITA MONTENEGRO Warner BAXTER—"HELL in the HEAVENS"
BYRD CICERO & MADISON—Opens 1:30 WARREN WILLIAM, CLAUDETTE COLBERT—"IMITATION OF LIFE"
SAVOY 4346 W. MADISON JOE PENNER, LANNY ROSS JACK OKIE—"COLLEGE RHYTHM"
BERWYN
NEW RITZ 6334 W. ROOSEVELT Low Prices 1 P. M. to 4 P. M. HUGE VODVIL STAGE SHOW —On Our Screen— Warner Baxter—Conchita Montenegro "HELL IN THE HEAVENS"
BERWYN 6604 W. 22nd Street. Doors open 1:30 P. M. EDDIE CANTOR Ethel Merman Ann Sothern "KID MILLIONS"
ROXY 3245 GROVE AVE. DOORS OPEN 1 P. M. Claudette COLBERT—Warren WILLIAM "IMITATION OF LIFE"
CICERO
VILLAS 5603 W. 22D ST. DOORS OPEN 1 P. M. Claudette COLBERT—Warren WILLIAM "IMITATION OF LIFE"
PALACE 5225 W. 25th St. "Chu Chin Chow" ANNA MAY WONG Gala Vaudeville Show
AUSTIN
PLAISANCE 406 N. PARKSIDE JOHN BOLES Loretta Young—"White Parade"
PARK 5906 W. LAKE ST. JAMES DUNN Shirley Temple—"Bright Eyes"
AUSTIN 5619 W. MADISON ST. May Robson, Carole Lombard Walter Connolly "LADY BY CHOICE" Also—"A Day with the Dionne Quintuplets"
SYMPHONY 4937 W. Chicago Ave. CLAUDETTE COLBERT "IMITATION OF LIFE." Warren William Mat. Only: SAM HERMAN & ORCHESTRA
IRIS 5743 CHICAGO AVE. ANNA MAY WONG, "CHU CHIN CHOW"
OAK PARK
SOUTHERN So. Oak Park at Harrison Joe Penner, Jack Oakie LYDA ROBERTI—"COLLEGE RHYTHM"
LAMAR Marion at Lake St. 'L.' Ops. 1:00 Ann Sothern, Ethel Merman EDDIE CANTOR—"KID MILLIONS"

Concerts and Recitals

Today at 3—Marie Winarski, soprano, and Alexander Kulpak, basso, joint song recital; Lyon & Healy Concert hall.

Today at 3:30—Stell Andersen and Silvio Scionti, two-piano recital; Studebaker theater.

Today at 3:30—Leo Podolsky, pianist, and Johan Lingeman, cellist, sonata recital; Curtiss hall.

Today at 3:30—Civic Orchestra of Chicago, Eric DeLamarter, conductor; Charles Baker, pianist; Oscar Chausow, violinist, soloists; Orchestra hall.

Today at 4—American Conservatory Symphony orchestra, Herbert Butler, conductor; Kate Alice Merrell, violinist; Catherine Saurer, pianist; Lola Borchers, contralto, soloists; Medinah Michigan Avenue club.

Today at 4—Concordia College chorus, A. Beck, director, sacred concert; Faith Evangelical Lutheran church.

Today at 4:30—DePauw University choir in Van Denman Thompson's "The Evangel of the New World"; University of Chicago chapel.

Tonight at 6:45—Fred Farrel, lecture-recital on "Mme. Butterfly," assisted by Nila Stewart and Amy Findlay, sopranos; Eleanor McEnery, contralto; Paul Steen, tenor; William Donaldson, baritone; Drexel Park Presbyterian church.

Tonight at 7:30 — Metropolitan Church choir, monthly music festival, J. Wesley Jones, director; Metropolitan Community church.

Tonight at 8:15—Else Barge, pianist; Francis Pettyjohn, diseuse; Paul Viardot, baritone; Hotel Del Prado.

Monday at 2:30—Ruth Braun and Gizella Belazs, sopranos; Renée Engel-Lidge, pianist; Mildred Chinlund, contralto; auspices Lake View Musical ciety; Three Arts club.

Monday at 5 — Mario Salvador, organ recital, auspices American Guild of Organists and Orchestra association; Orchestra hall.

Monday at 8:30—Lotte Lehmann, soprano, and Georges Miquelle, cellist, joint recital; Auditorium theater.

Tuesday at 2 — Rubi Davis and Evelyn Davis, duo-violinists, and Hattie Krause, pianist; Rogers Park Woman's club; program repeated Wednesday at 2, auspices Arché club, at Union League club.

Tuesday at 2:15 — Chicago Symphony orchestra, Frederick Stock, conductor; Nathan Milstein, violin soloist; Orchestra hall.

Tuesday at 8:15 — Mary Pearce Niemann, pianist, and Lucile Turner, violinist, joint recital, auspices Musical guild; Kimball hall.

Tuesday at 8:15 — Leo Sowerby, organ recital; University of Chicago chapel.

Wednesday at 8:30—Estelle Berne, coloratura soprano, song recital; Kimball hall.

Thursday at 8—Mrs. O. B. Olson, narrator; Mrs. Ruby Molson, soprano; Alphild Hvass, organist, in Jenny Lind program, auspices Dorcas society; Ravenswood Mission church.

Thursday at 8:15—Chicago Symphony orchestra, Frederick Stock, conductor; Nathan Milstein, violin soloist; program repeated Friday at 2:15; Orchestra hall.

Friday at 4—Isador Berger Chamber Music ensemble, recital; De Paul Little theater.

Friday at 8:15—Zinaida Nicolina, song interpreter, in costume recital; assisted by Robert Macdonald, pianist; Curtiss hall.

Saturday at 7—Etta Hintermeister, soprano, song recital, auspices Mozart guild; Germania club.

English Actress.

Constance Pelissier, character actress in "Sixteen," with Shaindel Kalish, received her early stage training with Sir Frank Benson's Shakespearean company. Her last appearance in Chicago was with Ina Claire in "The Last of Mrs. Cheney."

Critics as Actors.

New York Dramatic Critics Percy Hammond, Gilbert Gabriel, John Anderson, and John Mason Brown are listed to make their Broadway debuts tonight in the "Post Depression Gaieties." Robert Benchley, dean of critic-actors, will also be in the sketch.

WIEBOLDT'S

CHICAGO—EVANSTON

HALF SOLES *attached*

43c

Durable quality oak leather half soles attached to any size shoes. Workmanship and materials are all guaranteed.

We Lengthen and Widen Shoes to Fit 89c

Wieboldt's Basement—Also Balcony at Milwaukee Ave.

at WIEBOLDT'S *Near Your Home*

On SIXTY-THIRD *near* HALSTED ENGlewood 8700 | *On* MILWAUKEE *near* ASHLAND ARMitage 1000 | *On* ASHLAND BLVD. *near* MADISON. SEEley 1000, VILlage 6600 (no toll) | *On* LINCOLN *near* BELMONT WELlington 1000 | *In* EVANSTON: *on* DAVIS ST. DAVis 1000, ROGers Park 2775

If You Can't Come in—Telephone—No Charge for C. O. D. Deliveries

Linen Damask TABLE CLOTHS

Sizes 54x70, 60x60; $1.98 Values! **$1.69**

Every woman knows that satin damask pure linen cloths in these large sizes are a very-much-sought-after bargain! All laundered and hemmed, ready for use. Floral and conventional designs in gleaming silver bleach finish.

Same quality, regularly $2.49, size 60x80 and 60x90, choice, $1.98

5-pc. Hand-embroidered Bridge Sets **$1.69**

Beautiful Chinese cross-stitch or Italian hand work on fine art linen; 36x36 inch cloth and four 12x12 inch napkins. Complete,

Filet Lace Cloths **$1.69**

Size 72x90 and 60x80 cloths. Two-tone ecru reproductions of fine Italian filet pieces. Enrich your dining room table with one.

Candlewick Spreads Worth to $2.49 **$1.69**

1,000 to sell. Cut size 87x105; all hand-tufted. Of heavy cream quality sheeting; tuftings in green, orchid, rose, blue, gold, red.

Mail and Phone Orders Filled

Asbestos Table Pads Made to Your Order **$3.69**

Up to 64 inches long. Heatproof and moisture proof asbestos; white leatherette top and green felt underside back. Bring paper pattern of half your table top. Leaves up to 12 inch, 95c.

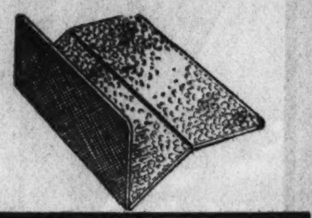

WONDERBOLT NO. 83

On Sale Monday, Tuesday and Wednesday

New Dress PRINTS

5 Important Guarantees of Fabric Satisfaction and Extra Value!

59c *a yard*

1 . . . *Guaranteed washable*
2 . . . *Not to slip at the seams*
3 . . . *Pure dye crepe*
4 . . . *Perspiration proof*
5 . . . *Not to shrink*

New! All of them. New colors and new patterns from one of America's foremost silk manufacturers . . . at a genuine saving of 20c a yard more than usual. Soft, supple, long wearing . . . altogether exquisitely styled synthetic fabrics. 38½ inch width.

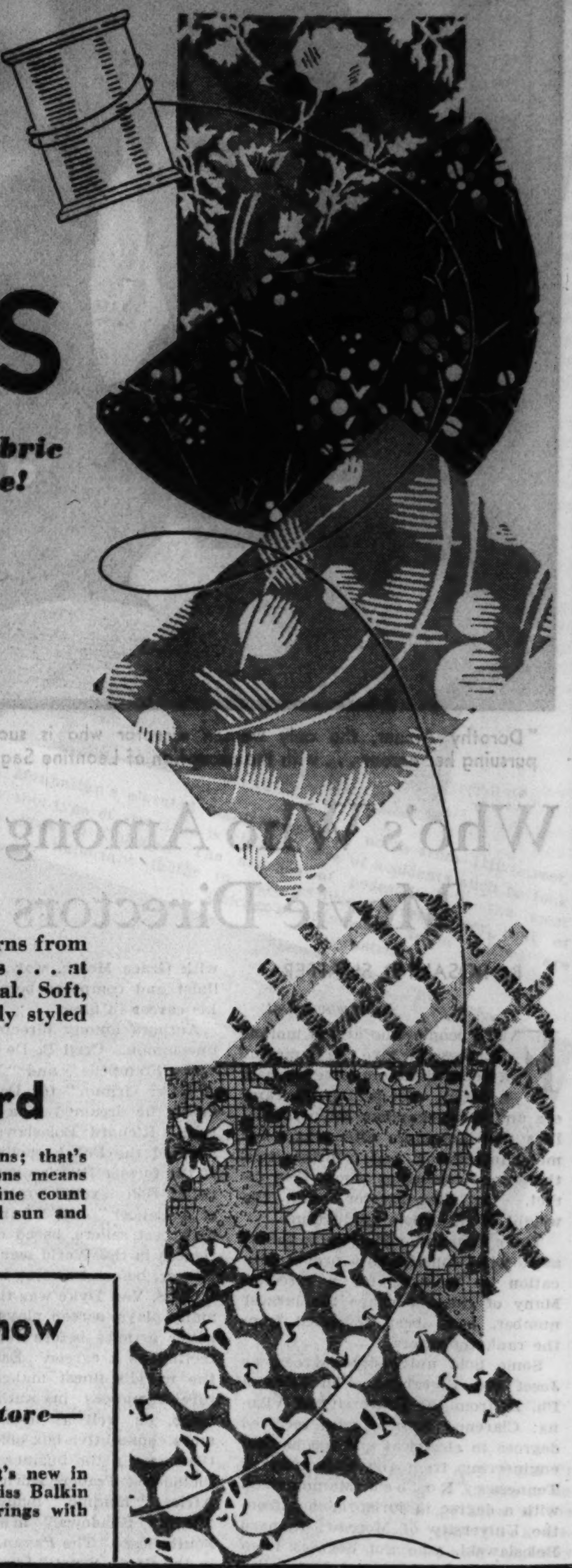

Cottons, 14½c a yard

Of course you're looking ahead in dressmaking plans; that's why this advance showing of specially purchased cottons means savings for you! Printed 80-square percales and fine count broadcloths. All full pieces; first quality; guaranteed sun and tubfast.

Attend Our **Spring Style Show Hand Knit Fashions**

Tues. and Wed. at the 63rd St. Store—2:45 to 4 P. M.

Don't miss this interesting opportunity to see what's new in hand knitted wearing apparel. For this occasion Miss Balkin of New York will conduct the show . . and she brings with her the newest Bear Brand Yarns.

This Famous Shelvador CROSLEY

1935 MODEL With 50% more "usable" capacity **$112.50**

No Money Down 20c a Day on Our Meter Plan

Note the 4 points listed below . . . add the quiet, vibrationless operation . . . don't forget the 50% more "usable" capacity the Shelvador gives . . . and think of the gleaming white porcelain interior which is so easy to clean!

1. *Automatic interior light*
2. *Stainless porcelain bottom*
3. *Automatic cold control*
4. *Broom high legs for easy cleaning*

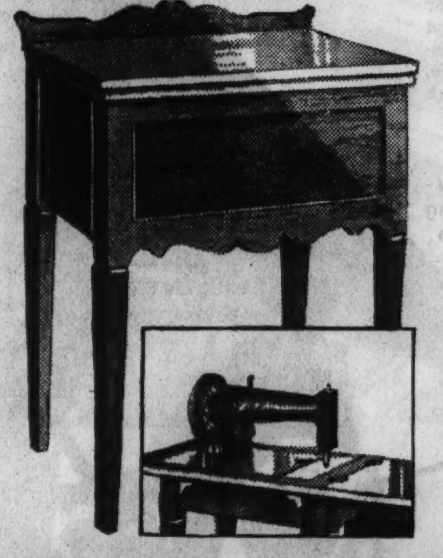

Regular $79.50 Desk Model Rotary

Electric Sewing Machine

For a Limited Time Only, **$57.50**

Westinghouse motor, control (adjustable to any speed); attachments; instructions in the home; a ten year guarantee. See these machines!

Liberal allowance for your old machine

Pay $5 a Month

No Carrying Charges

OTHER ELECTRIC MACHINES

$45 Portable Electric Machine. **$29.50** | $53.50 Consolette Electric Machine. **$37.50**

PILLOWS

So Good They're Guaranteed for 10 Years!

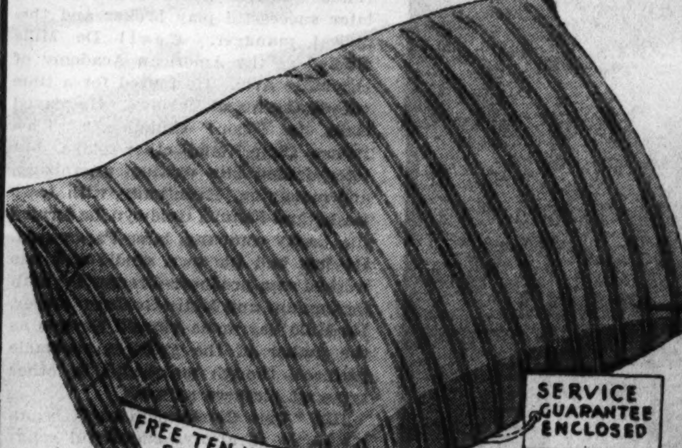

Hang it up for airing with this handy Satin Snapper

Phone and Mail Orders Promptly Filled

A guarantee and 10 years' free factory service goes with every pillow. At the end of a decade you'll find them as exquisitely comfortable as the day you bought them. Every year a free service will renew their original plumpness for you. Even a head that wore a crown would rest easy on such buoyant pillows! They're rare values at these prices.

10 Year Guarantee on These Pillows!

"NOCTURNE," 21x27 inches, 25% down, 75% curled white duck feathers, linen finish ticking. **$2.98**

"EVEREST," 21x27 inches, down with curled goose feathers, linen finish ticking **$3.98**

"IMPERIAL," 21x27 inches, snow white goose and duck blended down, downproof linen finish ticking **$4.98**

HAIR & FELT Innerspring Mattress

An Amazing New Idea! **$15.88**

For Sub-Zero Nights! For Summer Broilers! This Reg. $24.95 "All-Weather" Mattress

Use it on one side for sub-zero nights, on the other for summer broilers! Its 180 tempered steel coils have on one side a layer of black curled hair—that's for summer—on the other a 6 lb. quilted sisal pad with layers of pure felt—and that's for winter. The hair allows the air to circulate, the felt and sisal retain warmth. Covered in the old reliable blue and white ticking—the finest mattress fabric obtainable.. With button tufts and handles—it's in all standard sizes.

$24.95 Box Spring to Match, Now $15.88

Pay $2 Down

balance in easy payments over several months. No carrying charge if paid in 3 months.

It Takes Master Minds to Make the World's Motion Pictures

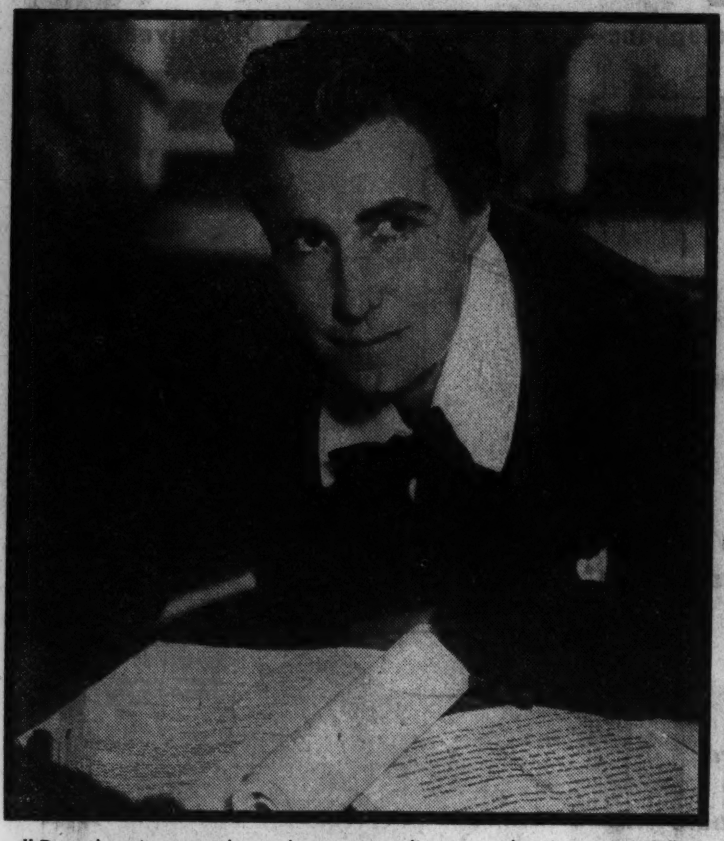

"Dorothy Arzner, the only woman director who is successfully pursuing her career . . . with the exception of Leontine Sagan . . ."

Who's Who Among the Movie Directors

By ROSALIND SHAFFER

Hollywood, Cal.

FEW people who attend motion pictures can give the names of a dozen directors, or even half a dozen. Yet behind the camera and the megaphone sit personalities that are more often than not more interesting and colorful than the screen celebrities whom they direct. On the director rests the weight of the whole production.

There seems no good rule to follow as to what constitutes a proper education or training for a director. Many of them, perhaps the largest number, have been recruited from the ranks of actors.

Some hold university degrees, as Josef von Sternberg, who holds a Ph. D. from the University of Vienna; Clarence Brown, who received degrees in electrical and mechanical engineering from the University of Tennessee; Rouben Mammoulian, with a degree in jurisprudence from the University of Moscow; Richard Boleslawski, who got degrees from the technical school and University of Odessa; and Frank Capra, similarly honored by the California Institute of Technology.

Some have been musicians; Victor Schertzinger, director of the season's sensation, "One Night of Love," with Grace Moore, was a noted violinist and composer before entering his career in films.

Authors among directors are not uncommon. Cecil B. De Mille wrote "The Stampede" and "The Return of Peter Grimm" for David Belasco before he dreamed of a motion picture. Richard Boleslawski (he has adopted the Polish spelling in place of the former Russian spelling of his name, Boleslavsky) wrote "The Way of a Lancer" and "Lances Down," both best sellers, based on his experiences in the World war as a Polish dancer, before he came into films.

W. S. Van Dyke was the author of many plays, screen plays, and newspaper articles before turning to directing as a career. Established as the world's finest maker of adventure romances in authentic settings, as well as a director with more consecutive box office successes than any in the business, his record includes "Trader Horn," made in Africa; "Eskimo," made in Alaska; "White Shadows," made in the South Seas; "The Pagan," also made in the South Seas; "Laughing Boy," "Tarzan the Ape Man," and indoor dramas such as "Penthouse" and "Prizefighter and the Lady." At present he is busy with Joan Crawford, Robert Montgomery, and Clark Gable in their latest.

Some directors just started out as directors and would be content with no other goal. Such is Frank Capra, who put over a box office sensation with Claudette Colbert and Clark Gable with "It Happened One Night," which started a rush of transcontinental bus stories that never quite caught up with his tremendous hit.

Clarence Brown is another who brought a fine technical education to films. As mentioned previously, he is both an electrical and a mechanical engineer.

Clarence Brown Director of Many Famous Stars

He directed Rudolph Valentino in "The Eagle," worked with Norma Talmadge and many others, and has directed the whole roster of stars at the M-G-M lot, including Jack Gilbert and Greta Garbo in "Flesh and the Devil," Garbo again in "Anna Christie," "Romance," and "Inspiration," Shearer in "A Free Soul," Crawford in "Possessed" and "Letty Lynton," Marie Dressler in "Emma," and Helen Hayes, Clark Gable, and John Barrymore in "Night Flight."

Josef von Sternberg, Hollywood's most colorful director, never has had any ambition but to be a director. Chaplin had great faith in him and hired him to direct Edna Purviance in "Woman of the Sea," a picture that never was released. B. P. Schulberg of Paramount also had faith. He hired the globe-trotting, temperamental artist, with the result that "Underworld" was made, a smashing hit, followed by Emil Jannings in "The Last Command."

Three George Bancroft pictures, all smash hits, followed. Later, when Von Sternberg again became aware of that craving for European travel, he went to Berlin for UFA to direct Emil Jannings in a talking picture. He did more than that; he discovered Marlene Dietrich, and made "The Blue Angel," in which Dietrich overshadowed Jannings.

Rouben Mammoulian, educated as a lawyer, became identified with a little theater group in his senior year in law school in Moscow. His early education, begun in Tiflis, for he is an Armenian by birth, was carried on at the Lycée Montagne in Paris, from whence he proceeded to Moscow. With his theater group he went to London, and in two years he had learned the language and was directing plays there. Then George Eastman brought him to America to direct for the American Opera company. He also did Gilbert and Sullivan. Then came his debut as an important stage director in "Porgy," followed by still greater triumphs in "Marco's Millions." Incidentally, he is the only stage-trained director in Hollywood who has become of outstanding importance.

Mammoulian should be mentioned as the man who brought Elissa Landi from London to New York for the stage production of "A Farewell to Arms." He brought Sylvia Sidney to Hollywood, after she had made an unsuccessful first film for Fox in New York, for the Clara Bow rôle in "City Streets."

Dorothy Arzner, the only woman director who is successfully pursuing her career in Hollywood, with the exception of Leontine Sagan of "Maedchen in Uniform" fame, just brought here by M-G-M, rose to her present position of eminence as an associate producer for Harry Cohn at Columbia from that of a lowly typist at Paramount. Recently she directed Anna Sten's first American picture, "Nana."

As mentioned before, perhaps the commonest door to directorship has been through acting. Ernst Lubitsch, colorful, successful, is outstanding among those who were actors before becoming directors. He finally gave up acting to direct Pola Negri in "Carmen," later in "Passion," which still is talked of as unsurpassed in motion picture art. "Dèception," "Loves of Pharaoh," and others followed, all great successes. His recent Chevalier-MacDonald success, "The Merry Widow," is his latest.

Cecil B. De Mille's start in life was as an actor in companies largely fostered by his family—his famous father, Henry De Mille, actor-playwright for David Belasco, and his mother, Mathilde Beatrice Samuel, actress and later successful play broker and theatrical manager. Cecil De Mille studied at the American Academy of Dramatic Arts. He toured for a time with Sothern and Marlowe. He played leads in "Lord Chumley," "The Prince Chap," and other plays, but later drifted into writing, organizing, and managing. Eventually, with Jesse Lasky and Samuel Goldwyn, he formed the Lasky company, later Paramount. He has had his own studio and has worked as a producer-director for both Paramount and Metro-Goldwyn-Mayer. De Mille has made himself famous as the maker of the greatest spectacle pictures, though successful in other types of pictures as well.

His "Ten Commandments" began his series of always successful religious spectacles. "Four Frightened People" and "Cleopatra" are his latest, with "The Crusaders" in work at present.

Raoul Walsh, noted for his rough-and-ready he-man dramas, began his career as an actor. With a Spanish mother and an Irish father, Raoul was born in New York City, where his family were friends of Paul Armstrong, the playwright. Some stage rôles, and then in 1912 work at the old Biograph studio followed, with Mary Pickford, Owen Moore, and the Gish sisters. He played John Wilkes Booth in D. W. Griffith's "Birth of a Nation." Later he began directing under Griffith. His most successful pictures were the Lowe-McLaglen teaming series, beginning with "What Price Glory?"

"In Old Arizona," with Warner Baxter, was the first use of sound in an outdoor picture. It was so popular it revived and reestablished Warner Baxter. While directing this Walsh lost an eye when a rabbit jumped through his windshield.

Irving Cummings, another director from the silent days, started his career as an actor and as a very important star in silents. He came from the management of William A. Brady, under whom he had starred in "'Way Down East," "Man of the Hour," and other stage hits. Among his movie triumphs was that made for the Flying A company, a thirty-episode serial called "The Diamond from the Sky." Following the tragic death of William Desmond Taylor he took over the direction of the serial after the fourth episode.

"Grand Canary" is a recent production of his, and Jesse Lasky's "The White Parade" his most recent production.

James Cruze, for years an ace director, famous for spectacles such as "The Covered Wagon," began his career as an actor. His present picture now in work is "Helldorado," an epic of the gold mining country in the true Cruze style.

When the world of picturegoers first saw Jackie Cooper on the screen in "Skippy" it was under the direction of Norman Taurog, who received the Academy award that year for directing it. Taurog, was born in Chicago and as a boy began a career as a child actor. When he was sixteen he played a childish rôle in Mary Pickford's stage play, "A Good Little Devil."

Norman Taurog Is Known as a Fine "Kid" Director

When Mary went to Biograph, Taurog went along and played juvenile leads with Florence Lawrence and Edith Roberts. He became assistant director with Imp Films and later drifted into comedy direction. He did George Jessel's "Lucky Boy" later, and, following that, a series of films for Paramount which established him as a fine "kid" director.

King Vidor came from nowhere, professionally speaking, when he made his first jump into films. By a fluke, his first assignment to represent a pictorial news weekly was to cover the entrainment of 11,000 troops from Houston, his home town, to Vera Cruz, Mexico, back in 1914. He borrowed a motion picture camera, without knowing how to use one, and spent all that night learning to run it. Next day he scooped the world with his pictures, for there was no other cameraman on the field. Eventually he drifted to New York studios, learned something about acting and technical work, and finally came to Hollywood. His first big success was "The Big Parade," with Jack Gilbert. "The Champ," "Street Scene," "The Crowd," and "Hallelujah" are his main hits. As an independent producer he recently made "Our Daily Bread."

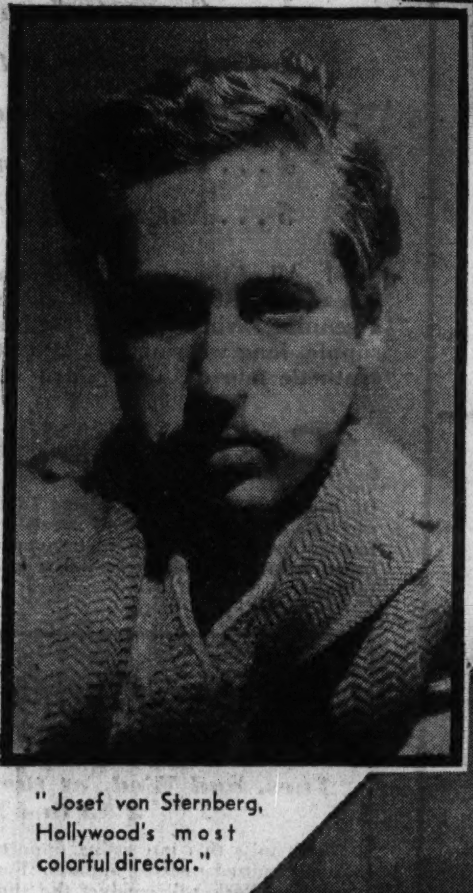

"Josef von Sternberg, Hollywood's most colorful director."

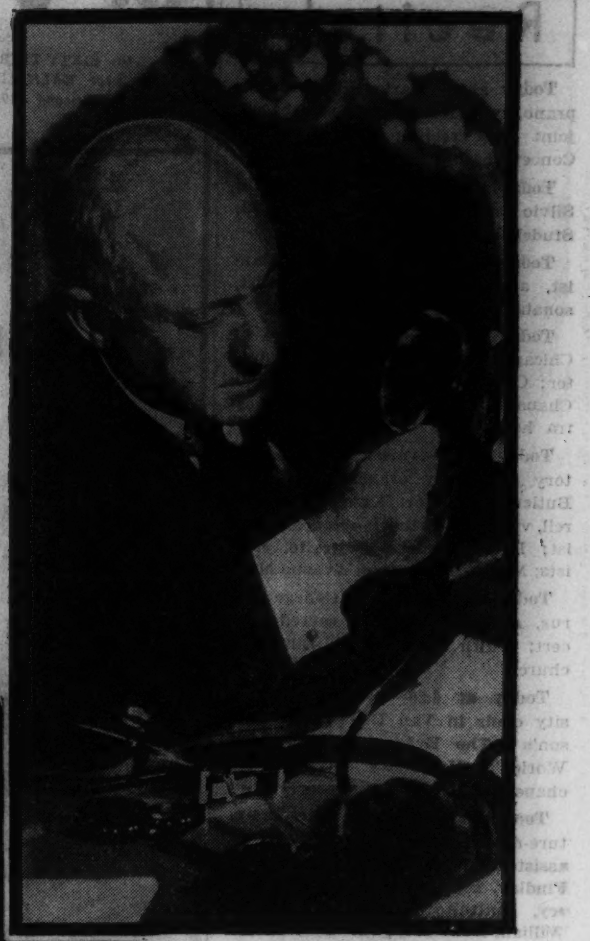

At right: "Cecil B. De Mille . . . famous as the maker of the greatest spectacle pictures, though successful in other types of pictures as well."

At left: ". . . behind the camera and the megaphone sit personalities . . . more interesting and colorful than the screen celebrities . . ."

At left: "Ernst Lubitsch . . . outstanding among those who were actors . . ."

At left: "On the director rests the weight of the whole production." (Bette Davis and Gene Raymond before the lights and camera.)

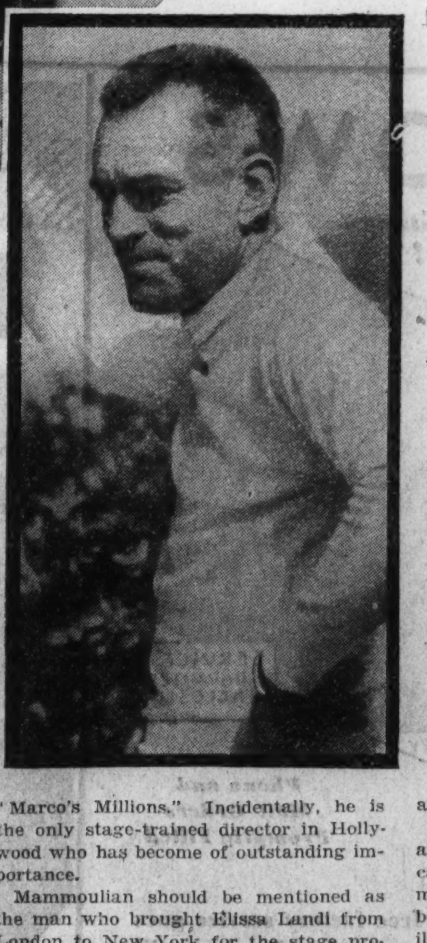

At right: "W. S. Van Dyke . . . author of many plays . . . before turning to directing . . ."

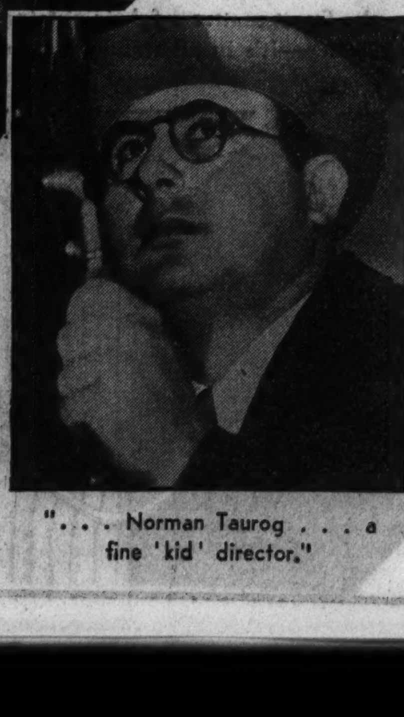

". . . Norman Taurog . . . a fine 'kid' director."

New York City Area Leads the Way in Elevated Highways

Example Set for Chicago by People of East

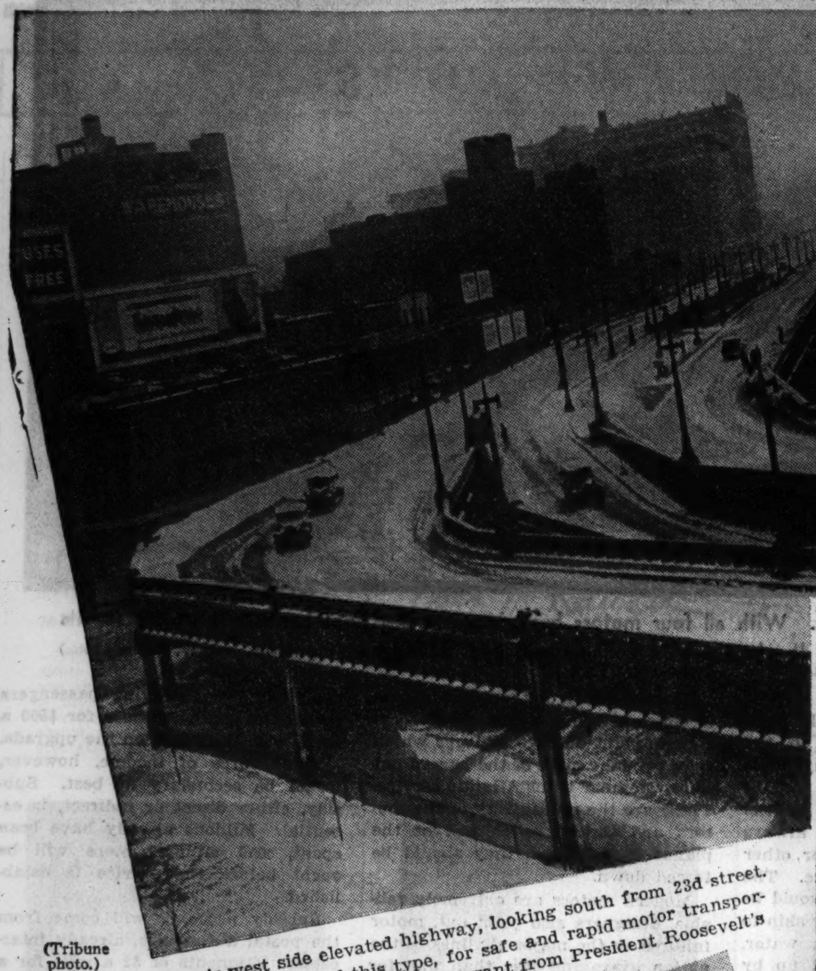

(Tribune photo.)

THIS is Manhattan's west side elevated highway, looking south from 23d street. It is for a system of facilities of this type, for safe and rapid motor transportation, that Chicagoans are seeking a $100,000,000 grant from President Roosevelt's proposed $4,880,000,000 work relief appropriation. This grant would build 160 miles of superhighway in Chicago.

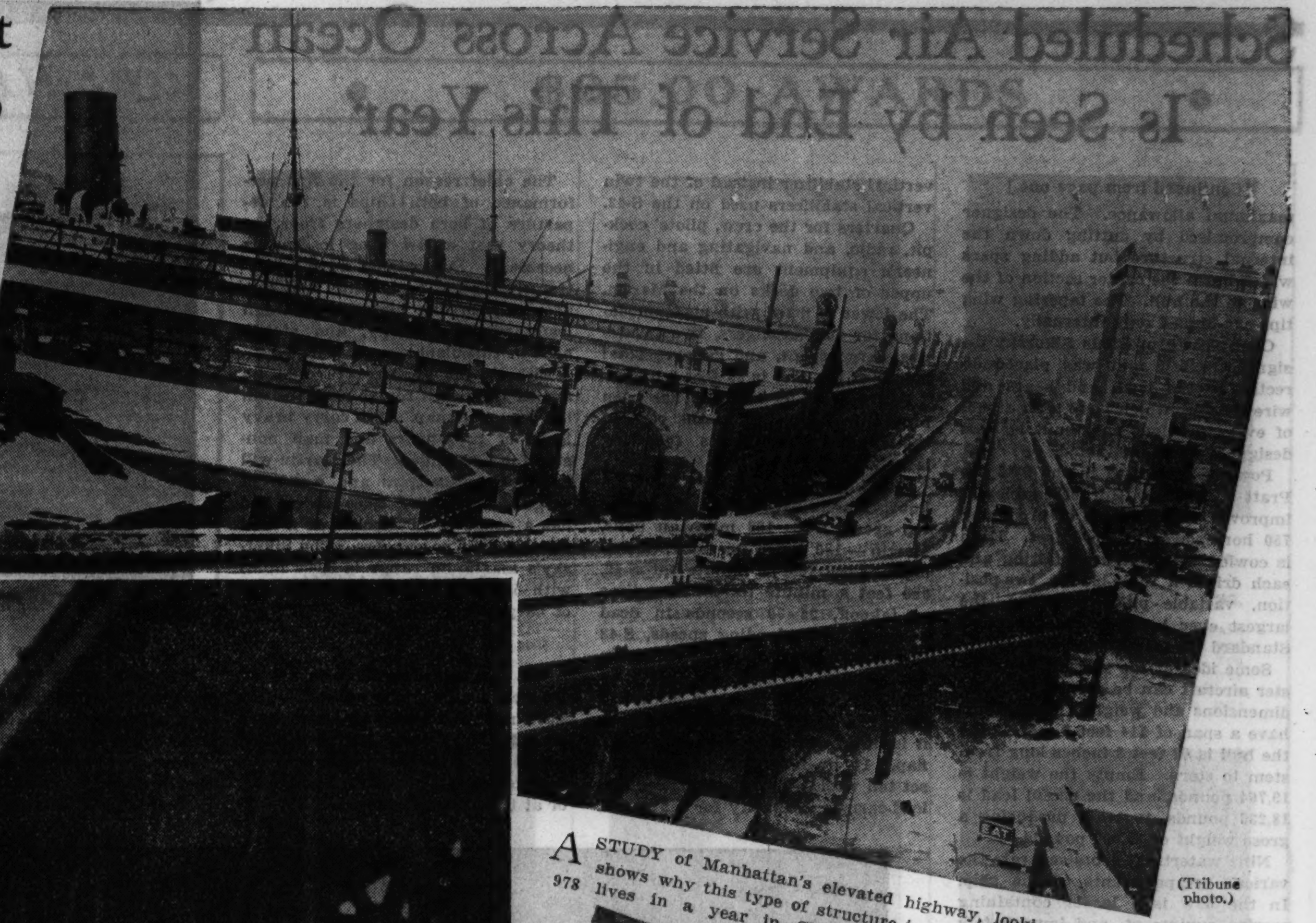

(Tribune photo.)

A STUDY of Manhattan's elevated highway, looking north from 12th street, shows why this type of structure is virtually free of accidents such as took 978 lives in a year in Chicago. The absence of pedestrians is the most important factor in saving lives. Seventy per cent of Chicago's automobile trafic victims are pedestrians.

(Charles Phelps Cushing photo.)

HERE the camera has caught a silhouette of another elevated highway that has been built in the New York metropolitan area while Chicago has been quibbling with local improvement associations and with local politicians over the specific routing and design for such a facility westward from the loop. New Jersey spent $19,300,000 for this structure to carry automobiles on a pavement with continuous grade separation for the 3.7 miles from Newark to Jersey City. The United States bureau of public roads found that the saving in motorists' time by itself justified the investment, without considering the saving in lives and limbs.

(Ewing Galloway photo.)

AT RIGHT: This illustrates the benefits of elevated highways to trucking, even with the trucks barred from the structures, as proposed for most of the mileage in Chicago's projected system. In this scene on New York's west side it will be noted that the freight carriers have a use of the surface pavement free from the congestion of passenger cars that are traveling at higher speeds on the upper deck.

(Photo by Fairchild Aerial Surveys, Inc.)

AT LEFT: Here is an air view of the New York elevated highway that carries motor trafic over the river front congestion of taxicabs, pedestrians, and express wagons at the ocean liner docks. In addition to a virtual elimination of accidents, it has cut the driving time in half for the automobile trip of approximately four miles from Riverside drive at 72d street down to Canal street and the entrance to the Holland tunnel.

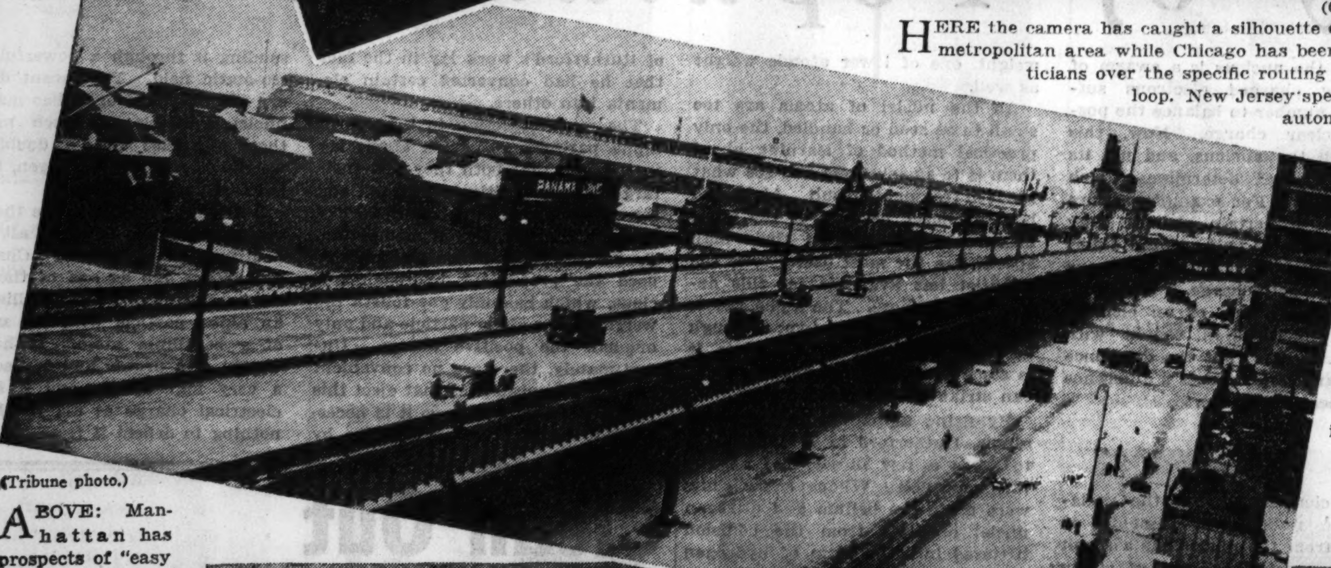

(Tribune photo.)

ABOVE: Manhattan has prospects of "easy money" from the government for the extension of its elevated highway. New York already has received government money for a $185,000,000 tri-borough bridge. San Francisco has received approximately the same amount for a single bridge. So Chicago's request for $100,000,000 is not exorbitant. It is but one-fortieth of $4,880,000,000. Illinois pays 7 per cent of the nation's internal revenue.

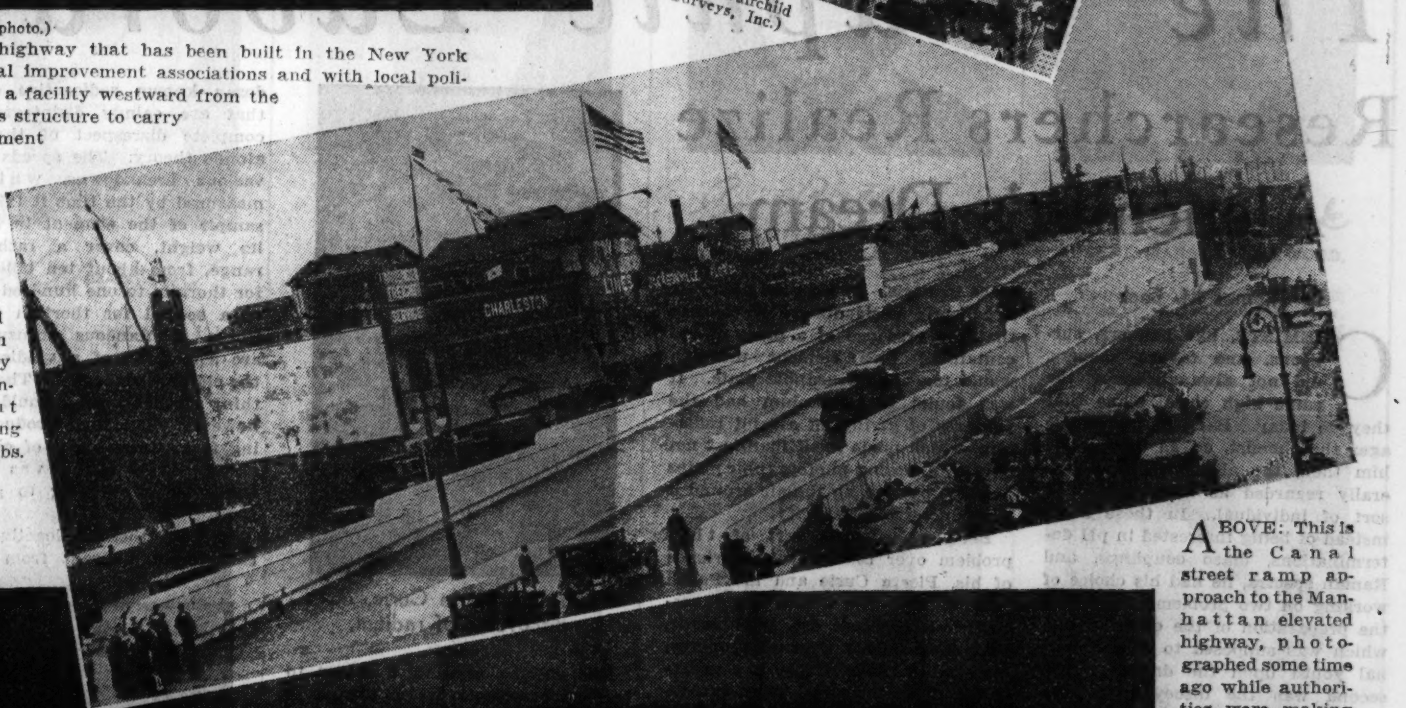

ABOVE: This is the Canal street ramp approach to the Manhattan elevated highway, photographed some time ago while authorities were making speed studies on the thoroughfare. It is close and convenient to the mouth of the vehicular tunnel under the Hudson river to New Jersey. The Jersey exit from the tunnel connects with the elevated highway to Newark after passing through Jersey City in a depressed highway.

(Photo by Fairchild Aerial Surveys, Inc.)

THIS is an air view of the Newark-Jersey City elevated roadway spanning surface street congestion and carrying through trafic free from contact with local trafic and with pedestrians. The great height was necessary for crossing two navigable rivers with a fixed bridge that cannot be reached by masts and funnels of ocean vessels. The structure affords rapid travel between Manhattan and its airport at Newark.

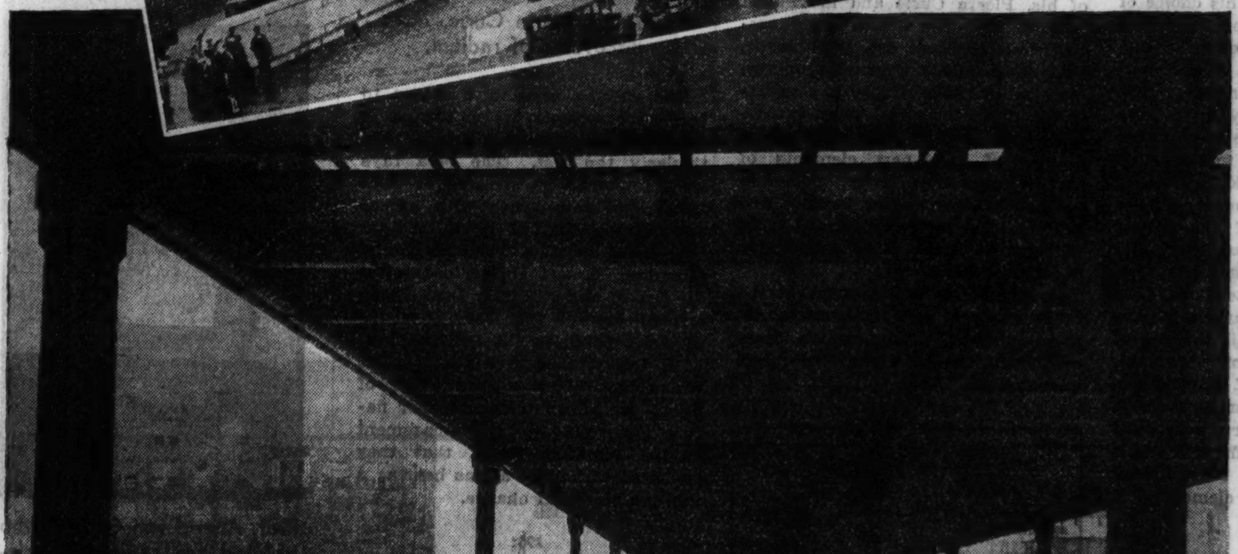

(Acme photo.)

THIS picture shows the steel girders and pillars that go into an elevated highway. It was taken in the summer of 1932 while a section of the Manhattan route was under construction. It is published now to illustrate the stimulus to the steel industry that would result from building an elevated system for Chicago. In the past Washington has helped railroads buy rails to aid the steel industry.

Six Countries Speed Plans for Trans-Atlantic Flying

Scheduled Air Service Across Ocean Is Seen by End of This Year

[Continued from page one.]

maximum allowance. The designer compromised by cutting down the internal structure but adding spars which brace the center section of the wing to the hull. The tapering wing tips are braced only internally.

Contrary to previous Sikorsky designs, the tail unit was placed directly on the boat, and spars and wire rigging, which have been a part of every previous ship built by this designer, were eliminated.

Power plants used in the S-42 are Pratt & Whitney Hornet engines of improved type capable of producing 750 horsepower at 6,500 feet. Each is cowled with anti-drag fairing and each drives a three-bladed, two-position, variable-pitch propeller, the largest ever built by the Hamilton Standard company.

Some idea of the size of this monster aircraft can be gained from the dimensions and weights. The wings have a span of 114 feet 2 inches and the hull is 67 feet 8 inches long from stem to stern. Empty the weight is 19,764 pounds, and the useful load is 18,236 pounds, together producing a gross weight of 38,000 pounds.

Nine watertight doors separate the various compartments of the ship. In the bow is a locker containing marine equipment, and immediately behind this is the cockpit, with places for two pilots and full dual flying and navigating equipment. In this same compartment are places for radio operator and navigator and an engineer.

Behind the cockpit is a small baggage compartment, and then come four passenger cabins with seats in each for eight passengers. At the rear is another baggage compartment, which also houses radio equipment.

Tanks holding 2,590 gallons of gasoline and 1,000 pounds of oil are in the wings and the wing floats.

The Martin 130 is quite similar in construction but even larger than the S-42. It has a total weight of 51,000 pounds, of which the empty weight is 23,100 pounds and the useful load 27,900 pounds.

It is also a high-wing monoplane, with the boat body hung below a wing which has a span of 130 feet. Four Pratt & Whitney twin-row Wasp engines, producing 800 horsepower each at 6,500 feet, are set in the leading edge of the center section. This section alone is braced externally, the wing tips being cantilever.

The whole boat is built of metal, both duraluminum and 24ST allclad—a newer synthetic metal—being used. The Martin has no wing tip floats, as can be seen in the illustration on page one. It depends for stability in the water on stub wings, or sponsons, which give an added lifting surface in the air and serve also as tanks for 3,200 gallons of gasoline.

The tail unit is attached directly to the boat body, with a single giant vertical stabilizer instead of the twin vertical stabilizers used on the S-42.

Quarters for the crew, pilots' cockpit, radio, and navigating and engineer's equipment are fitted in the upper of two decks on the Martin. The lower is fitted with accommodations for 50 passengers, two lavatories, cargo space, and galley. Total length of the hull is 89 feet 6 inches.

Performance of the S-42 has been proved in tests, but in the case of the Martin the figures following largely are estimates.

Cruising speed, S-42—160 miles an hour, Martin—163 miles an hour; top speed, S-42—188 miles an hour, Martin—180 miles an hour; initial climb, 1,000 feet a minute for S-42, 950 feet a minute for Martin; time of takeoff, 25-30 seconds in dead calm for both; landing speeds, S-42 65 miles an hour, Martin 70 miles an hour.

The S-42 lands slower, although having a higher top speed, because it is fitted with a trailing edge wing flap. In its tests this airplane has set ten world's records for speed and load-carrying capacity for seaplanes.

The chief reason for the fine performance of both ships is the departure of both designers from the theory that a low wing loading is necessary. Both planes have an extremely high wing loading, and this accounts for the high speeds, high load-carrying capacity, and steadiness in turbulent air.

Either boat at present could fly any of the ocean routes projected on the page one map. Both carry heavy loads of passengers and mail nonstop for 1,200 miles. The Martin will carry 14 passengers and a ton of cargo nonstop for 3,000 miles and has a range of 4,000 miles as a mail ship without passengers. The Sikorsky's maximum range is 3,000 miles with 5 passengers and 1,000 pounds of cargo.

The longest water hop on any of the ocean airways is approximately 2,500 miles. Thus both boats have an additional range of 500 miles, which provides safety if it is necessary to dodge bad weather in the air or at the end of the flight.

Sikorsky S-42, holder of ten world's speed and weight-carrying records, leaving Miami harbor. With all four motors humming, the big boat heads out to sea for its takeoff. This ship will be one of the first used on trans-Atlantic airways. It can carry passengers and mail 3,000 miles nonstop. (G. W. Romer photo.)

Now that the projected flights can be viewed in the light of equipment available, it is possible to predict with considerable accuracy the first steps that will be taken for the north Atlantic crossing.

Undoubtedly the New York-Plymouth route will be flown first by American ships. Probably the flight will be made in two jumps, with the intermediate stop at Newfoundland.

In summer no weather conditions save heavy fog at the refueling point would interfere. This would be remedied by providing a mother ship at which the flying boats could refill their tanks at some point off the coast if Harbor Grace or any other terminal were weatherbound.

In winter, it is reported by the Newfoundlanders, there is always open water at some point or other on the Gulf of St. Lawrence. The problem of refueling again would be solved by providing a mother ship to remain always in the open water. Its position could be picked up by radio from the air liners each time a stop was made.

The Chicago-Plymouth route probably will be flown soon afterward. Such an air line will make a world port out of the largest city in the world's most prosperous valley. The actual flying presents exactly the same problems as those encountered on the New York-Plymouth route, and the great circle course has virtually the same mileage, as will be seen by reference to the page one map.

Somewhat different technical problems are presented when the northern route from Chicago to Berlin is attempted. Summer flying on this route will be easy, with the big boats carrying heavy pay loads and making frequent fuel stops.

Investigation, however, has shown that winter locks all water within ten days after the seasonal change. Probably any winter flying on the northern route would be done with a different type of airplane, one equipped to land on ice or snow with skis.

From the weather standpoint the Bermuda-Azores route probably is the most uniform the year around. During the winter, however, hurricane winds and high seas move up from the south Atlantic across the flight routes. Difficulties in anticipating these disturbances, which come from a portion of the ocean which is almost never crossed by ships, tend to discourage operations there. Distances between refueling points, on the other hand, would be well within the ranges of existing airplanes.

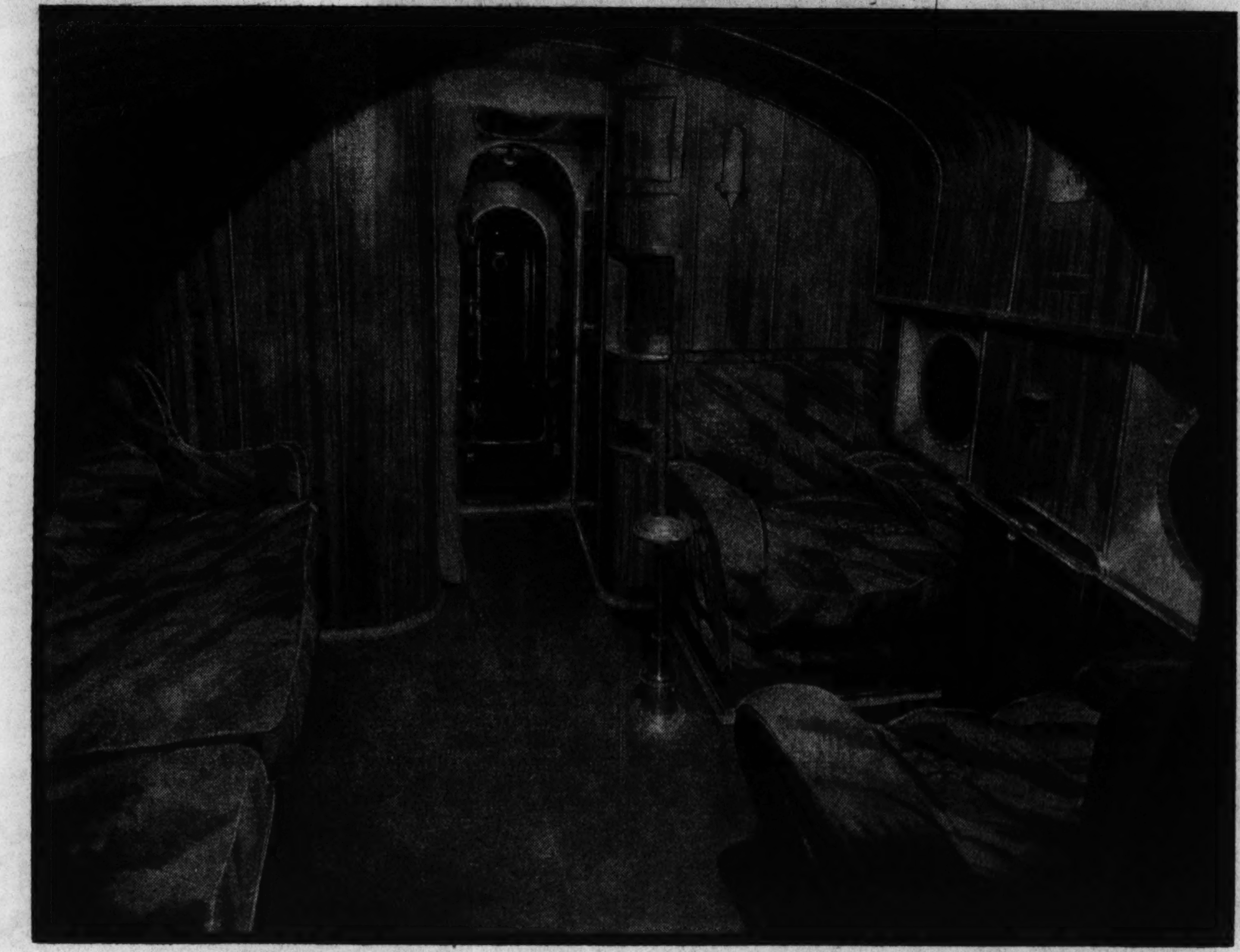

Compartment of type in which passengers on north Atlantic air liners will travel in near future. This picture was taken aboard a Pan American Clipper, Caribbean division. Newer ships designed for transoceanic service will be similarly furnished.

The reliability of the ocean planes is constantly challenged. Their designers point out two features which they say take most of the hazard out of any regular trans-Atlantic service. These are the multiplicity of the motors and the seaworthiness of the planes even though they should be forced down.

Modern motors are extremely reliable, designers also point out, motor failures on the major air lines of the nation averaging less than one for every million miles of flight. With proper care, such as any ocean-flying operator must provide, the chances of failure of more than one motor at any time during an ocean flight are remote.

Moreover, the American planes are built to fly on any two of their four motors, and both of them have demonstrated the ability to take off the water on any three of the four motors. The engineers point out that even though two motors should break down on a flight, the remaining two would be sufficient to carry the plane to safety.

Concerning the seaworthiness, even the designers are none too optimistic. The big boats, they say, can be landed with complete safety in quite heavy seas. Once down, they are, according to Pan American pilots who have conducted tests with the S-42, as seaworthy as the average boat of equal tonnage.

However, no one will deny that if one of the big birds went down in a real storm it soon would break up. Still it is said the S-42, unless it struck unusually bad weather, could safely be taxied across the Atlantic.

Auditors say four-engine aircraft of Pan American Airways have been operated for $1.25 a mile. The newer, more efficient planes of virtually the some horsepower should not cost more. Thus an average 4,400-mile crossing should be made for $5,500.

Passengers anxious to cut a five-day journey to 30 hours in the air should be willing to pay $400 for passage. With ships now capable of carrying from 5 to 14 passengers, even with small average capacity, a large proportion of costs should be found in this source. The Graf Zeppelin has been carrying passengers across the south Atlantic for $500 a head, with the trafic on the upgrade.

This source of income, however, would be secondary at best. Subsidy, either direct or indirect, is essential. Millions already have been spent, and millions more will be spent before the service is established.

Subsidy probably will come from the postal authorities, already interested. Payments of $2 a mile for a given poundage, with increases in pay when poundage is greater, as is the case with given American air lines carrying mails outside the United States, would be sufficient to insure a profit on every crossing.

The keenest competition is expected to come from the English. England wants to end the trans-Atlantic line at Montreal or Quebec, and she has so informed Pan American representatives who are negotiating for a base at Plymouth.

Obviously England wants to control the north Atlantic air trafic, like her merchant marine has controled the trade on the ocean's surface. She also wants to bind the Canadian dominion as closely to the mother country as the air routes to Australia and South Africa bind those territories of the southern hemisphere.

So the United States must not relax efforts to insure New York City and Chicago as the terminals of an American transoceanic line. The English will act slowly, but they will produce if given time. The French already have begun building flying boats intended for ocean service, but their flights will be confined to the south Atlantic if Americans are first over the northern routes.

It will not be difficult to maintain first place once the ocean flights are begun, say Designers Sikorsky and Martin. Within three years flying boats capable of speeding 4,500 miles nonstop at 200 miles an hour with 24 passengers and luxurious quarters can be built from plans already drawn. Then there will be no stop at Harbor Grace, and London will be only 20 hours out of New York.

The Graphic Laboratory of Popular Science

Researchers Realize Alchemist's Dream

By Thomas M. Beck

CHEMISTS, like bankers, surgeons, and tavern keepers, did not always occupy the same high social plane that they do today. Back in the middle ages the chemist, or, as they called him then, the alchemist, was generally regarded as a rather shady sort of individual. In those days, instead of being interested in pH determinations, diazo couplings, and Raman spectra, he had his choice of working on two problems. One was the preparation of the elixir of life, which was supposed to confer eternal youth upon the drinker. The second was the discovery of the philosopher's stone, whose touch would convert the base metals, such as iron or lead, into gold.

By the year 1800 most of the alchemists, at least of the honest ones, appear to have lost heart and stopped trying to transmute lead into gold. Shortly after this time most of the scientists came to accept the molecular and atomic theories of matter. According to this viewpoint, matter was made up of many different kinds of small particles called molecules, which in turn were built up of atoms. The atoms of a single element were identical, but different from those of all other elements.

The chemist of the nineteenth century usually pictured atoms as sort of submicroscopic billiard balls of different sizes corresponding to the various elements. This theory explained why chemical compounds could be changed into one another, picturing such changes as taking place through the addition or removal of atoms from the molecule, or the substitution of other atoms for some of those already there. It also accounted for the fact that elements could not be changed into one another, since elements, being the ultimate degradation products of compounds, consist of only one kind of atom, and the atoms were considered to be immutable.

Then certain disturbing events took place in Paris. In 1896 the physicist Becquerel accidentally discovered that the presence of a piece of ore containing the element uranium would fog a photographic plate. It was found that uranium had the property of giving off a faint radiation, which made itself manifest not only by exposing photographic plates but also by making the air around it a conductor of electricity.

Becquerel turned part of this problem over to two young friends of his, Pierre Curie and his Polish wife, Marie. The Curies first investigated a uranium ore, pitchblende, that showed this unusual property, later called radioactivity, to a greater extent than usual. They eventually succeeded in isolating compounds of two new elements of much greater activity, polonium (named by Marie after Poland) and radium. The latter was found to be millions of times more radioactive than uranium.

Eventually it was found that the radiation from radium consisted of three distinct kinds, which were cautiously named alpha, beta, and gamma rays.

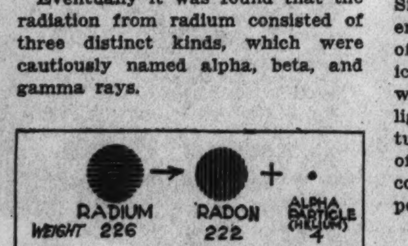

Diagram of a radium nucleus undergoing radioactive change.

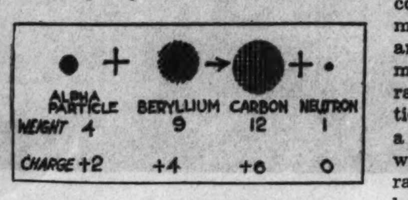

Diagram of an artificial transmutation brought about by exposing beryllium to alpha rays.

Weight units: .0000000000000000000000059 of an oz.
Electrical units: .00000000000000000016 of a coulomb.

The late Marie Curie, co-discoverer of radium.

The gamma rays were shown to be electro-magnetic waves similar to radio waves, light, and X-rays, particularly the last. The beta rays were found to be streams of electrons shot into space with speeds approaching that of light. As for the alpha rays, a brilliant young Canadian, Ernest Rutherford (later Sir Ernest and still later Lord Rutherford), showed that they consisted of small particles. A British physicist, Soddy, measured their speed, which was about a tenth that of light. He also determined their nature and found, to the amazement of the scientific world, that they consisted of helium atoms bearing a positive electrical charge.

The unusual thing about this fact was that it raised the question of how an element like radium could be converted into helium, another element. Rutherford partly explained and partly involved the question still more when he showed that when a radium atom gives off an alpha particle it is changed into an atom of a new element, radon, the atomic weight of which is less than that of radium by exactly the weight of the helium atom. Furthermore, radon is much more vigorously radioactive than radium and spontaneously breaks down into still other radioactive elements.

To make a long story short, at the present time there are about three dozen known radioactive elements that are calmly disintegrating in complete disrespect of the classic atomic theory. The speeds of their various breakdowns, which are measured by the time it takes for a sample of the element to lose half its weight, cover a rather wide range, from about ten billion years for thorium to one hundred billionth of a second for thorium C prime. These spontaneous transmutations are something of a vindication for the old-time alchemist. There is one thing about them he would not like, however. The final product resulting from these series of changes is always lead, which was the one thing he was trying to get away from.

Why are these radioactive changes said to be different from ordinary chemical reactions? For one thing, the energy they give off is vastly greater than that of any chemical change. And then, while chemical reactions are greatly influenced or even reversed by such factors as temperature, pressure, or concentration, radioactive change is totally unaffected by these.

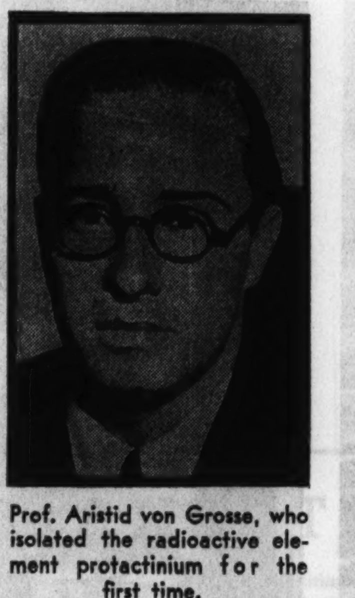

Prof. Aristid von Grosse, who isolated the radioactive element protactinium for the first time.

At the present time an atom is no longer pictured as a billiard ball, but as a sort of microcosmic solar system. In the center is an almost infinitesimal nucleus possessing nearly all of the atom's weight and bearing a charge of positive electricity. Surrounding the nucleus is a swarm of negatively charged electrons sufficient in number to balance the positive nuclear charge. Now, this charge on the nucleus, and not its weight, is what determines which element it is. For example, a pure sample of a certain element may contain atoms of half a dozen different weights, but their nuclei all have the same net charge. Moreover, some of the atoms of an element may be identical in weight with those of another, but the difference in nuclear charge causes a difference in chemical properties.

The scientists picture the radiations of radioactive elements as coming from the nucleus as a result of some mysterious sort of strain inherent in the atom. Naturally the loss of a negative beta particle is going to increase the positivity of the nucleus and convert it into an element of higher nuclear charge. Similarly the loss of an alpha particle, which is positive, will give an element of lower charge, and, since the alpha particles have appreciable weight, one of lower atomic weight as well.

As the nuclei of atoms are too small to be seen or handled, the only practical method of learning about them is to smash them and see what kinds of fragments result. Alpha and beta particles, because of the great energies resulting from their high speeds, are the most useful tools the scientist has available for this destructive purpose. The alpha ray is the more useful of the two; although considerably slower than the beta, it is some 7,500 times as heavy and so can strike a much harder blow.

By firing alpha rays at nitrogen atoms, Rutherford in 1919 was able to score a few direct hits on the nitrogen nuclei. Whenever such hits were made the helium and nitrogen nuclei emerged from the collision battered into the form of hydrogen and oxygen nuclei. The significance of Rutherford's work lay in the fact that he had converted certain elements into others.

The main objection to the use of alpha particles to smash atoms lay in the fact that both they and their targets were positively charged and the repulsion between these two like charges caused a loss of momentum. To remedy this, investigators have used the proton, or hydrogen nucleus, which has only one-fourth the weight of the alpha particle and only one-half the positive charge. Unfortunately, there are no convenient radioactive substances that eject this particle at high speed, so it is necessary to speed it up artificially by sending it through a powerful electro-static field. The recent discovery of heavy hydrogen has made its nuclei available for such missils; these particles have double the weight of ordinary hydrogen, but no increased positive charge.

But what promises to be the most useful subatomic bullet of all is the neutron, discovered by Chadwick four years ago as one of the products resulting from the collision of an alpha particle with the nucleus of a beryllium atom. It has the weight of a proton and is ejected at a very high speed; and it has no electrical charge at all, so there is nothing to deflect it from its target.

Scientific Queries Answered

Mr. Beck will be glad to answer questions of scientific nature. Address Thomas M. Beck, Graphic Section, Chicago Tribune. For personal reply, inclose stamped, addressed envelope.

Why is it that dry ice does not melt?—W. R. F., Chicago.

If the air pressure on any substance is reduced, the boiling point of that substance also is greatly reduced, while the freezing point remains almost unchanged. If the air is pumped out of a flask containing some water, eventually the boiling point of the water falls to the same temperature as the freezing point. At pressures below this, the theoretical boiling point is less than the melting point, with the result that on heating the ice passes directly into vapor without melting. Dry ice is solid carbon dioxide. It happens that it shows this same property at atmospheric pressure. If dry ice is placed in a container and subjected to pressures much higher than atmospheric, it can be made to melt.

COLD IN HEAD?

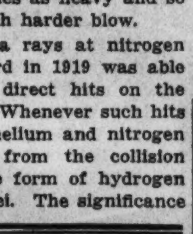

Relieve head colds immediately with Kondon's Nasal Jelly. Kondon's stops a cold where it starts—the nose. Unlike nose drops, Kondon's is easy to apply and doesn't evaporate quickly. Kondon's clears nostrils, makes breathing free. For 45 years Kondon's has brought blessed relief to millions.

KONDON'S NASAL JELLY
Plain or Ephedrine
AT ALL DRUG STORES

RHEUMATIC PAIN GONE IN 48 HOURS

When you want to get rid of the pain and agony of rheumatism, neuritis or sciatica when that pain and agony are caused or aggravated by excess uric acid—and 90% of it is—

You'll make no mistake when you take Allenru as directed—it's a powerful yet safe prescription — no opiates — nothing harmful.

Often in 48 hours the pain and agony are gone—there's joy in life once more—sold at a fair price by leading druggists all over America—just ask for 8 ounces prescription Allenru.

Clean Out Your Kidneys
Win Back Your Pep

Good Kidney Action Purifies Your Blood—Often Removes the Real Cause of Getting Up Nights, Neuralgia and Rheumatic Pains—Quiets Jumpy Nerves and Makes You Feel 10 Years Younger

A famous scientist and Kidney Specialist recently said: "60 per cent of men and women past 35, and many far younger, suffer from poorly functioning Kidneys, and this is often the real cause of feeling tired, rundown, nervous, Getting Up Nights, Rheumatic pains and other troubles."

If poor Kidney and Bladder functions cause you to suffer from any symptoms such as loss of Vitality, Getting Up Nights, Backache, Leg Pains, Nervousness, Lumbago, Stiffness, Neuralgia or Rheumatic Pains, Dizziness, Dark Circles under Eyes, Headaches, Frequent Colds, Burning, Smarting or Itching Acidity, you can't afford to waste a minute. You should start testing the Doctor's Prescription called Cystex (pronounced Siss-tex) at once.

Cystex is probably the most reliable and unfailing successful prescription for poor Kidney and Bladder functions. It is swift, safe and sure in action, but does not contain any dopes, narcotics or habit-forming drugs. It is a gentle aid to the Kidneys in their work of cleaning out Acids and poisonous waste matter, and soothes and tones raw, sore, irritated bladder and urinary membranes.

Because of its amazing and almost world-wide success, the Doctor's Prescription known as Cystex (pronounced Siss-tex) is offered to sufferers from poor Kidney and Bladder functions under the fairplay guarantee to fix you up to your complete satisfaction or money back on return of empty package. It's only 3c a dose. So ask your druggist for Cystex today and see for yourself how much younger, stronger and better you can feel by simply cleaning out your Kidneys. Cystex must do the work or cost you nothing.

Doctor's Advice Helps Sufferers

Doctors and Druggists everywhere approve of the prescription Cystex because of its splendid ingredients and quick action. For instance Dr. Geo. B. Knight, Physician of Camden, N. J., recently wrote the following letter: "When the kidneys don't function properly and fail to properly throw off the waste matter strained from the blood, aches develop in muscles and joints, the appetite suffers, sleep is disturbed and the patient is generally rundown and suffers with lowered vitality. Cystex is an excellent prescription to help overcome this condition. It is assimilated by the system in short order and starts its beneficial action almost immediately, yet Cystex contains no harmful or injurious ingredients. The soothing effects of Cystex in cleaning out accumulated toxins and its very definite acid-neutralizing action are all important in overcoming symptoms of functional kidney disorders. I consider Cystex a prescription which men and women in all walks of life should find beneficial in the treatment of functional kidney disorders." (Signed) Dr. George B. Knight.

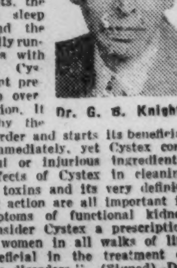

Dr. G. B. Knight

THIS WEEK'S WINNERS — KEY TO YOUR FUTURE — $15,000 IN CASH PRIZES

By DORIS BLAKE
Personality Editor of the Chicago Tribune

$100 SPECIAL AWARD

Ralph C. Arnett

RALPH C. ARNETT
Moline, Ill.

By all indications of handwriting and feature analysis you should be the sort of person who would do well on the theatrical or lecture platform. You could be a fluent conversationalist and an excellent entertainer; your sense of humor is unusually keen. You have many social gifts, as a matter of fact. Many of these same gifts would assist you in a business career. You are observant and quick and in contact work would be particularly successful. You are able to take things as they come, and are fortunate in that you do not indulge in futile worry. Your judgment is sound but you are not particularly material minded. You will never be successful in inharmonious surroundings.

$25.00 AWARDS

Mrs Louise Nessler

MRS. LOUISE NESSLER, CHICAGO, ILL.
—You have an acute mind, and plenty of initiative and courage, but you should fight down that streak of pride in you which makes you hate to admit failure. And you should overcome your tendency to procrastinate.

Ruth M Donald

RUTH McDONALD, HOPKINSVILLE, KY.
—Since yours is rather a susceptible nature it would be only wise to sharpen your judgment of people; you permit yourself to be imposed upon. You are faithful and trustworthy and except for the above trait quite self reliant.

J. Strong Glasier

J. STRONG GLASIER, CRAWFORDSVILLE, IND.
—What success you achieve will be the fruit of conscientiousness and industry. Yours is not the temperament to go after flashy schemes; your conservatism is one of your assets.

Marie Eleanor Borgman

MARIE E. BORGMAN, MILWAUKEE, WIS.
—You are a determined, strong-minded young woman, with a tremendous desire to get ahead and the aggressiveness that will guide you to your goal. You are often much too tense about small matters, however.

Harry S. Collinson

HARRY S. COLLINSON, ARKANSAS CITY, KAS.
—You should try to develop a more open mind; while there is complete frankness and good heartedness in your nature you sometimes close your mind to sound suggestions. You will be a successful business man.

Theresa M. Pitlick

THERESA M. PITLICK, PIERRE, S. D.
—While you are versatile and imaginative you are at heart more practical than you yourself know and with your good mind and strong, —if sometimes unexercised—will, you could achieve business success if you went after it.

Ruth McCartney

RUTH McCARTNEY, CHICAGO, ILL.
—You will succeed best in fields social or domestic; your refinement and geniality would make highly competitive industry rather distasteful to you. You would make a good teacher of small children.

Mrs Edward Slack

MRS. EDWARD SLACK, ZANESVILLE, O.
—You are a leader, with a great deal of quiet force. Sometimes you are overly critical. Common sense is one of your strong points; if you chose you could be an outstanding business success.

Edmund Lissack MD

EDMUND LISSACK, M. D., CONCORDIA, MO.
—You should cultivate initiative; on the whole you are inclined to be overly conservative in mind and habits. Back up your keen, analytical mind with more force and more aggressiveness, especially about money matters.

Robert I. Kerkhoff

ROBERT I. KERKHOFF, LAFAYETTE, IND.
—Your handwriting shows unusual sensitivity that almost amounts to nervousness. You have artistic ability and appreciation, an alert mind and persistence that will see you through difficulties.

Sylvan G. Kramer

SYLVAN G. KRAMER, CHICAGO, ILL.
—Yours is a good balance of enthusiasm and practicability; your caution usually wins, which is as it should be. Resolve not to be tardy in carrying out your resolutions.

Denny Vinson

DENNY VINSON, DENTON, TEX.
—Your ability in most practical matters is handicapped by an occasional tendency to change your views somewhat erratically. Learn to value criticism and not let it wound you.

Fred M. Rouse

FRED M. ROUSE, OMAHA, NEB.
—You will always work best in congenial surroundings with people you like—you are unusually responsive to friendliness. You're big hearted and sometimes too generous.

Mrs Ben Heinrichs Jr.

MRS. BEN HEINRICHS JR., FT. SMITH, ARK.
—You must guard against being too easily unnerved and agitated. Cultivate the long point of view and let nothing disturb your poise. You have a discerning mind and common sense, but you often let emotions guide you.

Carlton W. Stuebs

CARLETON W. STUEBS, OSHKOSH, WIS.
—You'll get along well in the world. Law should interest you since yours is an examining, thoroughly logical mind. Courage and persistence are two very evident traits.

$25.00 AWARDS

Oleta Champion

OLETA CHAMPION, BROWNWOOD, TEX.
—You could succeed in almost any field, since you have the ability to adjust yourself perfectly to all situations and find it easy and agreeable to mix with people. Your attractive personality will always draw friends.

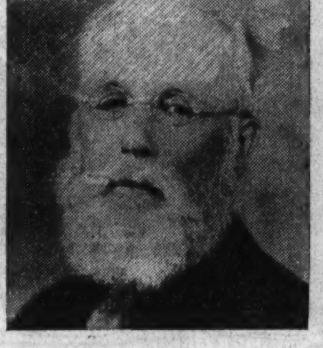

A E Speirer

A. E. SPEIRER, MINOT, S. D.
—Yours is a friendly, composed nature that draws people to you for advice and companionship. You are inclined to give more of your time and thought to the interests of others than to your own.

A. Chester Lyle

A. CHESTER LYLE, McCLOUD, OKLA.
—You have a decided faculty for business, with a flair for economics. You have a high standard of honor and the courage of your convictions.

H H Hagen

H. H. HAGEN, CHICAGO, ILL.
—You have a natural cleverness in practical affairs and much ability in dealing with people. Impatience, however, should be restrained. Your amiability is often imposed upon.

Mrs Martha Ferguson

FERGUS FALLS, MINN.—You have a mind that is direct and keen, but your greatest success probably lies along artistic lines. Your fastidiousness is an asset, but do not be too restrained and sensitive.

Sara Alice Carr

SARA ALICE CARR, MUNCIE, IND.—Your leanings are probably toward the artistic and in such fields lies your success. However, you should not overlook the practical. Culture will always mean more to you than material achievements.

$25.00 AWARDS

Annita R. Wright

ANNITA R. WRIGHT, KEOKUK, IA.
—Your prudence and serenity will serve you well. You have surprising firmness of will and could dominate people easily. Your business ability is greater than that of most women.

Mrs. Elmer L. Greene

MRS. ELMER L. GREENE, IRONWOOD, MICH.
—A warm heart and restlessness deter you considerably. If you had a definite ambition, however, you could battle successfully against any kind of opposition.

Milton L. Berg

MILTON L. BERG, LANSING, MICH.
—Continue to be as wide awake and as observant as you are and you'll never get in a rut. You are well able to fight your way through the world, armed with a good mind and considerable persistence.

Fred W. Buser

FRED W. BUSER, BURLINGTON, IA.
—Although essentially good natured and even easy going you are sometimes not sufficiently impartial in your judgments. You can stick to your principles and they are high.

Wayne Edgerton

WAYNE EDGERTON, ALLEGAN, MICH.
—You prefer to operate on rather a large scale; you should limit your ambitions and give detail and routine sufficient attention. Your interests will always be varied but your personal attachments will be constant.

Eugene D. Flood

EUGENE D. FLOOD, SIOUX CITY, IA.
—You shouldn't let your enthusiasms carry you too far from the purely practical; be on your guard against inconsistency in all matters. Concentrate on one ambition and go after it.

Bette M. Garren

BETTE M. GARREN, JOLIET, ILL.
—For the most part you are tactful, kindly, and thoughtful of others but occasionally your own problems are your only concern. Your talents lie along social lines; you can mix well with people.

Marian Lang

MARIAN LANG, MENDOTA, ILL.
—You should not be too idealistic; learn to appreciate stern reality for what it is. Your conscientiousness and composure would make you a valuable asset to an executive.

Mary Margaret Mayer

MARY MARGARET MAYER, FREEPORT, ILL.
—You can succeed in gaining any goal you are ambitious to reach, since you are determined, intelligent and desirous of advancement. You are inclined at the moment to be impulsive, but will probably outgrow this.

William Frost Hawkins

WILLIAM FROST HAWKINS, LEBANON, TENN.
—Literary skill and appreciation are evidenced by your handwriting; so is artistic ability. You have an excellent sense of proportion in all things but you should be more aggressive.

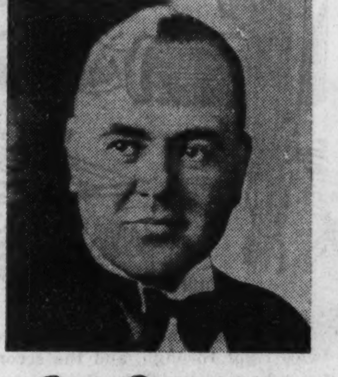

Roy O. Cuthbertson

ROY O. CUTHBERTSON, OAK PARK, ILL.
—You should not scatter your forces over too wide a territory if you wish to obtain the success your initiative and industry merit. A concentration of your efforts will be the secret of your success.

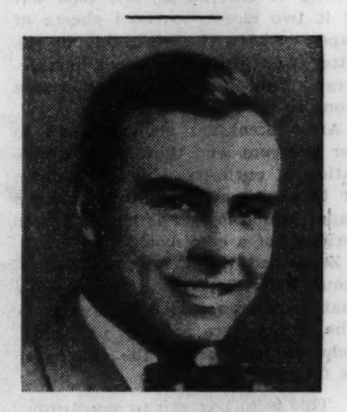

Robert Marack

ROBERT MARACK, MAYWOOD, ILL.
—You have enterprise and you will succeed if you exercise the force, judgment and tact that are strong in your makeup. You are inclined, however, to waste energy.

Bernice Phillips

BERNEICE PHILLIPS, BERWYN, ILL.
—Pride, courage and sincerity are your three attributes that will make your life rich. You are sometimes too intense and impulsive but you are conscientious and unselfish. You will always have many friends.

Priscilla Mulvhill

PRISCILLA MULVHILL, CHICAGO, ILL.
—You are a versatile person, with varied abilities backed by good judgment and the will to work. Guard against extravagance. You are reserved and sensitive, with high moral standards.

Edith Kirg

EDITH KIRG, CHICAGO, ILL.
—You are a person of composure and balance for the most part, but criticism wounds you too easily. You are completely conventional, with a fastidious distaste for the unorthodox.

SEND IN YOUR PHOTOGRAPH AND THIS COUPON

MEN, women, boys and girls! Who are you? . . . What are you? . . . What does the future hold in store for YOU? . . . What do your facial features and your handwriting reveal?

Write your name and address on the coupon, paste it on the back of your photograph and send it to Doris Blake, Personality Editor of the Chicago Tribune. The Chicago Tribune will pay $15,000.00 in cash prizes to the persons from whose photographs and handwriting Doris Blake makes the most interesting "Key to the Future" readings.

This offer is entirely FREE! *There is no charge of any kind.*

Any photograph will do—a snapshot, a postcard, a cabinet photograph or any other kind. You may send your own photograph or the photograph of any relative or friend; but the signature must be in the handwriting of the person in the photograph.

Each Sunday, for ten weeks, thirty-six of the most interesting photographs, together with readings made by Miss Blake, will be printed in the Graphic Section of the Chicago Sunday Tribune. To each person whose photograph is so published the Chicago Tribune will pay $25.00 in cash. In addition to these 36 weekly prizes one Special Prize of $100.00 will be paid each week to the person whose photograph and handwriting make the most interesting reading of the week. These 37 weekly prizes total $1,000.00. For ten weeks they total $10,000.00. *In addition to the weekly prizes,* three grand prizes totaling $5,000.00 will be paid at the end of the offer to the three persons whose photographs and handwriting are the most interesting of all. Every entrant will be eligible for the Grand Prizes whether or not his or her photograph is published during the ten weeks.

This offer is open to everyone except employes of the Chicago Tribune and their families. There is no age limit. Entries for each week's awards must reach the Chicago Tribune Office by noon Thursday following the Sunday of publication of each week's offer. Doris Blake's judgment in all matters will be final. Because of the broad interest in this offer neither Doris Blake nor the Chicago Tribune can engage in any correspondence on it.

Write your name and address in your own handwriting on the coupon at the right, paste it on the back of your photograph and send it in.

Then watch the Graphic Section of the Chicago Sunday Tribune for winners each Sunday.

• COUPON •

DORIS BLAKE, CHICAGO TRIBUNE,
POST OFFICE BOX 1539, CHICAGO, ILL.

The attached photograph is submitted for your "Key to the Future" Offer. I hereby grant the Chicago Tribune the right to publish this photograph in the Chicago Sunday Tribune.

Signature of Person in this Photograph__________
Must be written in person's own handwriting.

Street Address__________

City or Town__________ State__________

Signature of Person Sending Photograph__________

NOTE: *You may use this coupon or a separate sheet of paper*

ANOTHER PAGE OF WINNERS NEXT SUNDAY!

THE STORY TO DATE

Zella Blunt is warned by her older second cousin, John Pomfret, against Capt. Broke Castledyne, who has been escorting Zella about London. John and Zella are due to inherit jointly the palatial mansion called Jerricks, just outside of London, after the death of Zella's maiden aunt, Lady Jane Blunt.. Lady Jane's vast wealth, however, will be left to whom she likes. Capt. Castledyne is invited by Lady Jane to a house party at Jerricks. She is unaware that he is married to a wealthy woman years older than himself. When Lady Jane discovers the fact she sends, on the advice of her old friend, Lord Alfred, an invitation to Mrs. Castledyne to join the party. To the chagrin of both the captain and Zella, who have confessed their love for each other, Mrs. Castledyne accepts. John Pomfret, who secretly adores Zella, discovers something shady about Capt. Castledyne's war record. At the house party Mrs. Castledyne becomes ill and the captain has a prescription filled for her. Zella Blunt takes the medicine up to Mrs. Castledyne's maid, Fulmer. Next morning Mrs. Castledyne is found dead in bed. Fulmer insists that she was murdered.

Who Rides On a Tiger

Zella Receives an Anonymous Letter; Mary Fulmer Pays a Visit to Scotland Yard

By Mrs. Belloc Lowndes

INSTALMENT VII.

"MAY I speak to you a minute, mamma?"

"Why, of course, my pet. What is it?"

The young duchess, as she was still called, though she was now well over forty, smiled fondly at her daughter. She was fond and proud of her three sons, but her heart's love was given to this pretty, gentle, intelligent girl, and so far the child had never caused her a moment of pain or unease.

"I want to know if I may ask Zella Blunt to stay here for two or three days. She says it has been wretched at Jerricks since that poor lady died there last Sunday week. Even the servants are all upset because the police came out and asked them tiresome questions. Lady Jane is being very disagreeable, too, because unluckily she got to know this Mrs. Castledyne through Zella."

There was a pause. The duchess looked undecided.

"O, mamma, do let me have her! I am really fond of her, you know, and she took a lot of trouble over our dance."

"Over our dance? My darling child, I don't know what you mean."

"Don't you remember how we had to get four men, all in a hurry, at the last moment? It was Zella who got them for us. I know she took a lot of trouble. Even as it was, we hadn't enough men."

"Very well, my dear, go and tell her that of course we shall be very pleased to put her up for as long as she cares to stay. But Tora, my pet?"

"Yes, mamma?"

"Don't allow her to teach you to smoke!"

"She wouldn't think of doing such a thing, mamma!"

And she danced away, full of delight that Zella might be her guest.

THE three days that followed did Zella good, physically and mentally. It might almost be added spiritually, too. But what made those three days memorable, and especially when she recalled them afterward, was that not a single person made the smallest allusion to Mrs. Castledyne's unexpected and now regarded as mysterious death.

And then on the fourth day, while she was having breakfast with the girl, of whom she found herself becoming really very fond, a large envelope was handed to Zella. It had been forwarded from Jerricks and was marked "Personal."

Opening the envelope with a slight feeling of foreboding, she took out of it two closely covered sheets of paper. Above the beginning of the letter was printed in block characters: "Please wait till you are alone to read the inclosed."

After breakfast she went up to her bedroom, and there, with a sensation of curiosity, she gazed down at the common looking blue ruled paper, which looked as if it had been torn out of a copy book.

Zella had never seen an anonymous letter, but she at once knew that such was this communication. The words were roughly printed in indelible pencil, and the letter ran as follows:

> This is to beg you to say firmly, should you be asked any questions, that you never saw, still less handled, the bottle of medicine which was handed by somebody at Jerricks to Mrs. C.'s maid the day before the death of Mrs. C.
>
> The captain has sworn that he handed the bottle to one of the menservants. Each of the men in question, the butler and the four footmen, declare they never even saw the bottle. But Capt. C. is convinced that the memory of one of them has played him false. There is no doubt that one of the footmen did take the bottle upstairs, and that he now declares he did not do so because he has forgotten the fact. There was a large party in the house, and all the menservants were very busy at that time of the afternoon.
>
> Please burn this letter after having read it. You are implored to follow the advice of a sincere friend.

"Miss Fulmer," said the Scotland Yard official, "what have you done with the paper you regard as incriminating Miss Blunt?"

Zella read the anonymous letter twice right through, and the second time she was struck by the constant reiteration of the word "bottle." She had not realized that the bottle of medicine which she had offered to take upstairs, and which as a matter of fact she had taken upstairs, could have had anything to do with Mrs. Castledyne's sudden death.

She was sure that this extraordinary epistle had been sent to her by Broke Castledyne, and while making up her mind that she would not follow his advice and tell a foolish lie, she yet felt moved by his care for her. She hadn't a doubt but that he had written this dangerous letter owing to his deep love and intense desire that her name should be kept out of so melancholy and sordid an affair as his unfortunate wife's suicide.

Going over to the fireplace of the pretty room where she had spent such peaceful—they might even be called happy—hours, she set fire to the piece of paper and watched it burn.

And then suddenly she wondered what had made Castledyne suppose she would ever be asked any questions by the police connecting her with the tragedy.

There rose before her in answer to that unspoken question the face of Mrs. Castledyne's maid. The woman's expression had been forbidding, even angry, and in an undertone she had muttered something about having had to wait a long time as she had taken the bottle of medicine from Zella Blunt's hand.

Yes! Should she be dragged into the affair Zella now felt sure that it would be owing in some way to Mrs. Castledyne's maid.

As she realized that fact, a burning blush rose to her face. Mrs. Castledyne, like so many women, probably made a confidant of her maid, and if that were true the woman must have known full well her lady was jealous of the captain's friendship for her, Zella Blunt.

IN A comfortable, airy room, more like a gentleman's study than an office, sat Angus Vincent, one of the chiefs of the British criminal investigation department at Scotland Yard.

After a great deal of anxious thought and consultation it had been decided that the first person to be interrogated in connection with the death through poison of Mrs. Castledyne should be her confidential maid, a certain Mary Fulmer, who had been the person to find the poor lady dead when she had gone into her bedroom on the Sunday morning.

Angus Vincent was noted for his clear and unbiased way of handling a difficult witness, yet, according to him, his only secret was frankness.

"I understand, Miss Fulmer, that you have come here at your own wish to tender what you regard as important information?"

"That is so, sir."

There was a long pause.

"I suppose," he said at last, "that you harbor a feeling of suspicion against some man or woman who happened to be staying with Lady Jane Blunt at the time Mrs. Castledyne fell ill?"

"Yes, sir. I am quite sure I know who poisoned my poor lady."

"I must ask you to tell me whom it is you suspect, and the reasons which make you harbor the suspicion."

"I am quite sure, sir, that Mrs. Castledyne was murdered"—and then she stopped; it was the first time that terrible word had passed her lips—"by a young lady who was staying in that place they calls famous Jerricks."

"A young lady?" echoed Mr. Vincent in a tone of extreme surprise. "Do you mean one of the party of young people who were being entertained by Lady Jane Blunt for a long week-end?"

THIS woman, he told himself impatiently, was wasting his time. She was a hysterical idiot.

"Yes, sir, I do mean that. The young lady I mean is in love with Capt. Castledyne, and I should judge, from what I have been able to make out, that she has been in love with him for a long time."

"Who is she? What is her name?" In spite of himself he was impressed by the positive, quiet way the maid spoke.

"She's a Miss Zella Blunt—a little fair thing. She and the captain was always together, even there. They kept away from the others as much as they could—even one of the gardeners noticed it. The whole party of young folk was out of doors constant like, as it was so hot. Why, they all went away after dinner the second night and weren't back till two o'clock in the morning! Miss Blunt was alone with the captain in his grand car."

The listener felt unutterably dismayed. Zella Blunt was connected, nearly or distantly, with half the great nobility of England. She was surely very young, too, though not young enough to escape the awful consequences of having committed murder.

"What has made you suspect this young girl of committing murder? It is the most serious accusation one woman can make against another."

"I don't suspect, sir. I know. It was Miss Blunt who gave me the bottle of medicine. There isn't a doubt that the piece of paper in which the bottle was wrapped had been tampered with. I do thank God"—she said the words very solemnly—"that that piece of paper was preserved by me. My poor lady was very tidy and couldn't bear to leave anything lying about. As there wasn't a paper basket handy, I just pushed that bit of paper into a drawer, and there it remained till I was packing up"—the tears began running down the woman's face—"after Mrs. Castledyne lay stiff and cold—dead. I was emptying all the drawers, and then I saw that piece of paper, and as I took it out of the drawer I looked at it and saw that somebody had slit the sealing wax that had fastened it with a hot knife, taking out the bottle, and put in the poison. Whoever did that had not even taken the trouble to fasten it up again."

"This young lady you accuse of an awful crime must be years and years younger than Capt. Castledyne?"

He glanced at a paper before him. "I take it the captain must be in the fifties, as Mrs. Castledyne was fifty-four at the time of her death."

"The captain is at least ten years younger, sir. That, to my mind, was the one thing against him when they married. But he was truly attached to my poor lady. That I know as a fact. But there, sir, the woman tempted him and he did eat, as the Bible says. That's the long and short of it."

He leaned forward and looked at her fixedly. "Have you any letters in your possession, Miss Fulmer?"

"Letters, sir? How d'you mean?"

"I mean any letters of this young lady to Capt. Castledyne. If what you say is true she must have written to him."

For the first time there came a hesitating note in the woman's voice. "The captain hadn't often a letter addressed to Rosemary lodge, sir. He was a lot at his club."

"And he had an apartment in town. Did your lady know that, Miss Fulmer?"

Very reluctantly came the answer. "Well, no, sir. Mrs. Castledyne thought the captain just slept at his club. He did at first, I suppose. It was her idea he shouldn't come in late and disturb us all after he'd been out to the theater or with friends. The butler found out about his having an apartment, but 'twas no one's business except his own, was it, sir?"

"Now, Miss Fulmer, I ask you a serious question. What makes you think Capt. Castledyne and Miss Blunt were more than friends?"

"I saw them the night Mrs. Castledyne and me arrived at Jerricks. 'Twas close on midnight."

"Where was this meeting?"

"In a kind of lobby, sir, out of which opened the captain's bedroom."

"What did you hear?"

He was reminding himself of an old adage which had almost become part of English law, namely, that "what the soldier says is not evidence." Still, distressfully, he was aware that in this case if the woman who sat there in her deep mourning was truthful, it might well be that what she would be ready to say on oath that she had overheard would send Zella Blunt, gently nurtured, highly born, and still a girl, to the gallows.

"I heard her say, sir——" And she stopped as if overwhelmed with horror and disgust.

"Try and remember exactly." He was afraid to add, "But be careful," for it was essential he should hear the truth, if truth it was.

"What I heard that young lady say is burned into my brain," she said bitterly, "and it would have remained hidden—though never forgotten by me—if that wicked young Jezebel hadn't gone on to do what she did."

"What was it you overheard? And where were you yourself at the time?"

"I was in my room. I'd left the door open so as to hear my lady if she wanted me in the night. 'Twas like an apartment, sir. There was four rooms—three bedrooms and a sitting room. They opened out of a kind of lobby, and that gave onto a gallery——"

"Hearing voices, you came to your open door and listened? What did you hear?"

"I heard Miss Blunt's voice——"

"How did you know it was her voice?" He rapped out the question in a stern voice.

"I didn't know then, sir. But after they'd had their talk and, saving your presence, a hug or two, I watched her going back into her room, and I found out her name in the morning."

"I see. What did you hear her say?"

"She said: 'I can't bear your wife being here. It's altered everything. I feel sick when she comes into the room.'"

"Did he answer her?"

"Yes. He said: 'O, darling, you are unreasonable! Haven't I told you again and again——'"

FULMER stopped and looked at Mr. Vincent intently with her sunken eyes. "You note that, sir, 'again and again' was what the captain said. It was no new affair between them."

"Did he say what he had told her again and again?"

"He did, sir, explaining as how my lady, his wife, didn't mean anything to him. That they were just good friends. And then he says in a funny way: 'She's a very nice woman,' he says, 'but she's no more knowledge of what love means to people like you and me than I have of—of——' And then he said something about higher—now, what was it? Yes, I've got it, sir—the higher mathematics."

Mr. Vincent remained silent. Against his will, terribly against his will, he was beginning to believe this sinister woman must be believed.

"Did Miss Blunt say anything else?"

"She said again and again: 'It's no use, Broke.' That's the captain's name, sir. 'I can't go on as we've done. For one thing, I feel so ashamed when I look at her.' He tried to soothe her, but she wouldn't have it. 'I'm going to make some excuse,' she says, 'to get away from here tomorrow.' And he says, 'Don't break my heart.' There's no doubt, sir, she's got him, as the saying is. 'Twas pitiful to hear him pleading with her."

"Can you remember hearing her say anything which in the least implied that she wished Mrs. Castledyne dead?"

"The word death was not mentioned, sir, that I must say. But she spoke as if all happiness had gone from her life just because my poor lady had accepted Lady Jane's invitation."

And then Mr. Vincent decided to say something which he knew to be imprudent. "I suppose you realize, Miss Fulmer, that almost everything you have just said against the young lady would equally apply to Capt. Castledyne?"

"I don't take your meaning, sir."

"If Capt. Castledyne returns the affection you believe Miss Blunt feels for him, it would surely be quite as much to his advantage as to hers to"—he waited a moment—"cause the death of Mrs. Castledyne. In fact," he added deliberately, and it was as if something drove him on to be frank, "I will not conceal from you that the captain is under suspicion."

She waited for a few moments, then she said in a quiet, positive tone: "I felt all the while that Miss Blunt was talking to him, that secret time, as if he was cursing himself, if I may say such a thing of a gentleman, for having carried on with her. He was uncomfortable, trying to make her see reason. In fact, he ended by saying something to her which surprised me."

"Something you have not mentioned, Miss Fulmer?"

"Yes, sir, something I have not mentioned."

"Do you mind telling me what it is?"

The withered face flushed. "He as good as told her, sir, that his marriage was what they call platonic."

"And was this true?"

"Well, yes, sir, it was. That was the arrangement made between Miss Kinghurst and the captain when they married, and I must say he always behaved as a gentleman should."

Again the questioner had begun toying with the heavy paper knife. "As a gentleman should?" he echoed.

"Everything was arranged in a right and proper way, sir. I mean I think I am the only person, and now this Miss Blunt, who was aware of the fact."

"I see."

"And then, sir, there's something else that makes it plain the captain couldn't possibly have even thought of my lady dying without great dismay. He loses such a lot, sir! Her father had told her to leave her money back to her own relations, even if she married, unless she had children. She did settle twenty thousand pounds on Capt. Castledyne out of her savings. But it all goes back, that money, I mean, when he dies. Also, instead of having the thousand pounds a year he had when they married, the money's less now, as some of the investments don't pay. I thought it strange, myself"—and it was as if she were now speaking to herself—"that Mrs. Castledyne didn't make up the income to the captain, but she did not do so. I think sometimes she would have liked him to be more at home than he was, but she never said so, and he was there very often. In fact, sir, he was most attentive to her."

"You mean that from emphatically a very well-to-do man Capt. Castledyne will now become a comparatively poor man?"

"That is what I do mean, sir. For a gentleman the captain will be a poor man, and he likes to have everything handsome about him. Besides——"

"Yes?"

"I do believe with all my heart that he was very fond of her," and her sunken eyes filled with tears.

"And now, Miss Fulmer, I have to ask you what you have done with the piece of paper you regard as incriminating Miss Blunt."

FULMER had opened her bag. She took out of it something wrapped up in a piece of tissue paper and silently handed it to him.

And then the woman almost shouted at him, "Be careful, sir, or you will destroy the evidence!"

And it was true that his finger had accidentally broken off a little piece of the blob of red sealing wax with which the paper had been fastened over.

"That's where she tried to reseal it! I can't help thinking, sir—in fact, I'm positive of it—that on her way upstairs Miss Blunt turned into her bedroom and made red-hot one of those little wire pins young ladies use now to keep back strands of their shingled hair. It would have been quite easy, for, like most of them society girls, a cigaret was never far from her mouth."

It was plain that somebody had cut through the blob or lump of red sealing wax, and then, after having added the poison to the contents of the medicine bottle, had hastily attempted to seal the two pieces of paper together again.

(Copyright: 1935: By Mrs. Belloc Lowndes.)

[To be continued.]

As Above, So Below

Look for your birthday or the group in which it appears throughout the following notes—it may be mentioned more than once. Mark it with a pencil wherever you see it, and then heed the counsel given.

By WYNN

CIRCUMSTANCES don't make the man—they reveal him. Here we have a week in which our emotions and feelings are apt to come rather easily to the surface, so let us hope they are of the best. If, however, when they arise to where we can inspect them, they are not what we would admire in others, let us do ourselves the favor of taking the advice we would give to another if we found him under the same conditions.

If you are not sure of your judgment, or if you are too sure, consult others whose counsel has proved sane and practical in the past, till Friday at least. The latter half of this week, beginning Wednesday, is pretty fast in the mental department, but not necessarily accurate; tendency to temper, snap judgments, and physical danger to be sidestepped.

Today and tomorrow: Favorable for travel, planning ahead, and affairs afar. Tuesday and Wednesday: Keep an eye on occupational relationships; be tactful with personal, business, governmental, and social superiors—the same with parents. Thursday and Friday: Make friends; take care of business finances; plan ahead. Saturday and next Sunday: Careful of emotions, secrets, causes of scandal, and health.

Behind the Scenes

Part of our nature is hidden, sometimes even from ourselves, certainly from other people. It may be a closet into which we put things of which we are ashamed; and it also may be a private room to which we go for meditation, planning, development. All growth is accomplished alone. We can be in the midst of a howling, milling crowd on a holiday eve and still be absolutely alone with a silent inner thought or feeling. We can laugh and go through our set of parlor tricks at the party and still be nursing a secret which none around us could possibly suspect.

"O, sure, I know all about him! He is as open as a book!"

That may be what others think, because that is what you want them to think; but is it so? Not at all. Only you know your deep directing feelings, those urges that determine the quality and destination of your desires. Perhaps you yourself cannot penetrate the veil back to where they really start from, but of one thing you may be certain: they come from within.

These remarks are related to the psychology of the twelfth house of the horoscope, present in each of us—different in expression in each case, but essentially the same in all. It is the foundation stone of all emotion, this mysterious beginning place of the feelings. The more we know about this part of our occult anatomy, the better citizens we are—citizens of life.

This house is being stimulated during the coming twelve months in the lives of folk born March 18-April 2, May 18-27, Oct. 2-11, Oct. 28-Nov. 15, and Dec. 2-23. Take careful note of all stimuli and your reactions.

The Tunnel

The human race can be likened to a man who has come down through a long and winding tunnel to a room full of mirrors out of which he is trying to find his way back. He seeks to locate the opening through which he came into the room in order that he may return to the light and fresh air of former enjoyments. So to find the way is the function of religion and philosophy, exponents of which are the ideal of our churches and schools. Each of us has an ideal, whether it be in the gutter or on the mountain top, toward which he is aiming.

It is this aiming toward an ideal that generates whatever strength we possess—or it is our strength which enables us to have a picture of something to shoot at. At any rate, ideal and strength are intimately related. The development of our ideal to a larger and better concept than we started with is real success, far greater than mere achievement of some minor point. If by climbing a hill we cannot the better see the mountain we some day must scale, why climb the hill?

Astrologically all this is related to the ninth house, accent on which is now being felt by those born Jan. 21-Feb. 16, Feb. 25-March 26, June 14-July 8, Aug. 16-Sept. 2, and Dec. 27-Jan. 12. Travel and study are the expressions of increasing ideals.

Take note, Marlene Dietrich, Lew Ayres, Bert Acosta, Charles Bickford, Marion Davies, Betty Furness, Zasu Pitts, Herbert Bayard Swope, and Judge Ferdinand Pecora.

[ADVERTISMENT]

Fine for Kidney and Bladder Weakness

STOP GETTING UP NIGHTS

Keep your kidneys free from waste matter, poisons and acid, and put healthy activity into kidneys and bladder and you'll live a healthier, happier and longer life.

One most efficient and harmless way to do this is to get from your druggist a 35-cent box of Gold Medal Haarlem Oil Capsules and take them as directed—the swift results will surprise you.

Besides, getting up night, some symptoms of kidney trouble are backache, moist palms, leg cramps, and puffy eyes. If you want real results, be sure to get GOLD MEDAL—the original and genuine—a grand kidney stimulant and diuretic—right from Haarlem in Holland. Give your kidneys a good cleaning once in a while.

"The Naked Truth!

Every bald head is symbolic of the naked truth—the truth that neglect may leave the finest head of hair as bare as the Sahara Desert.

Don't pay the penalty of neglect. If your hair is already becoming thin at the temples and crown go to your druggist for a bottle of Japanese Oil, the antiseptic counter-irritant. There's nothing better than Japanese Oil to overcome poor scalp circulation, dandruff and scaly accumulations—the chief causes of early baldness.

60c at any druggist. Economy size $1.

FREE: A valuable booklet. "The Truth About the Hair." Write National Remedy Co., 56 W. 45th St., N. Y.

JAPANESE OIL for HAIR and SCALP

*Recognized and approved by a registered physician

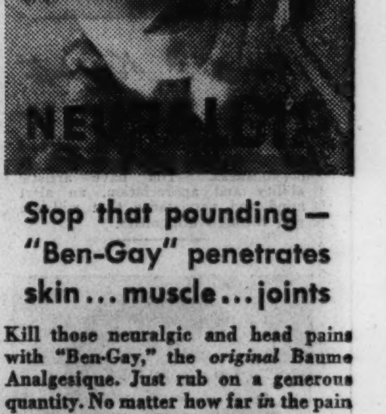

Stop that pounding—"Ben-Gay" penetrates skin ... muscle ... joints

Kill those neuralgic and head pains with "Ben-Gay," the *original* Baume Analgesique. Just rub on a generous quantity. No matter how far *in* the pain is, "Ben-Gay" will find it—will *stay* in the pain area—and rout it! For "Ben-Gay" has a powerful hyposensitizing (pain-relieving) action. It has power to penetrate, power to kill the pain when it gets at it. Look for the red "Ben-Gay" on the box.

RUB PAIN AWAY WITH BAUME "BEN-GAY" IT P-E-N-E-T-R-A-T-E-S

[ADVERTISMENT]

A MYSTERIOUS LOSS TO STOMACH VICTIM

Mrs. Ida M. Printz, 1101 Broadway, Denver, Colorado, was greatly distressed by the mysterious disappearance of a box of Udga Tablets, which she relied upon to banish stomach suffering. But a kind neighbor also used Udga Tablets and loaned her a supply so now she is protected against stomach suffering. No wonder Mrs. Printz and over 54,000 others have written enthusiastic praise of Udga. Where ordinary tablets, powders or soda serve only to neutralize acidity, Udga's more thorough medication not only checks excess acid but soothes inflammation and stops pain. Life is too short to suffer acid stomach, indigestion, heartburn, gas pains, belching and other forms of excess acidity. Udga is available at your drug store. One trial will convince or your money is refunded.

Death Rolls Up Imposing Toll in Underworld of Crime

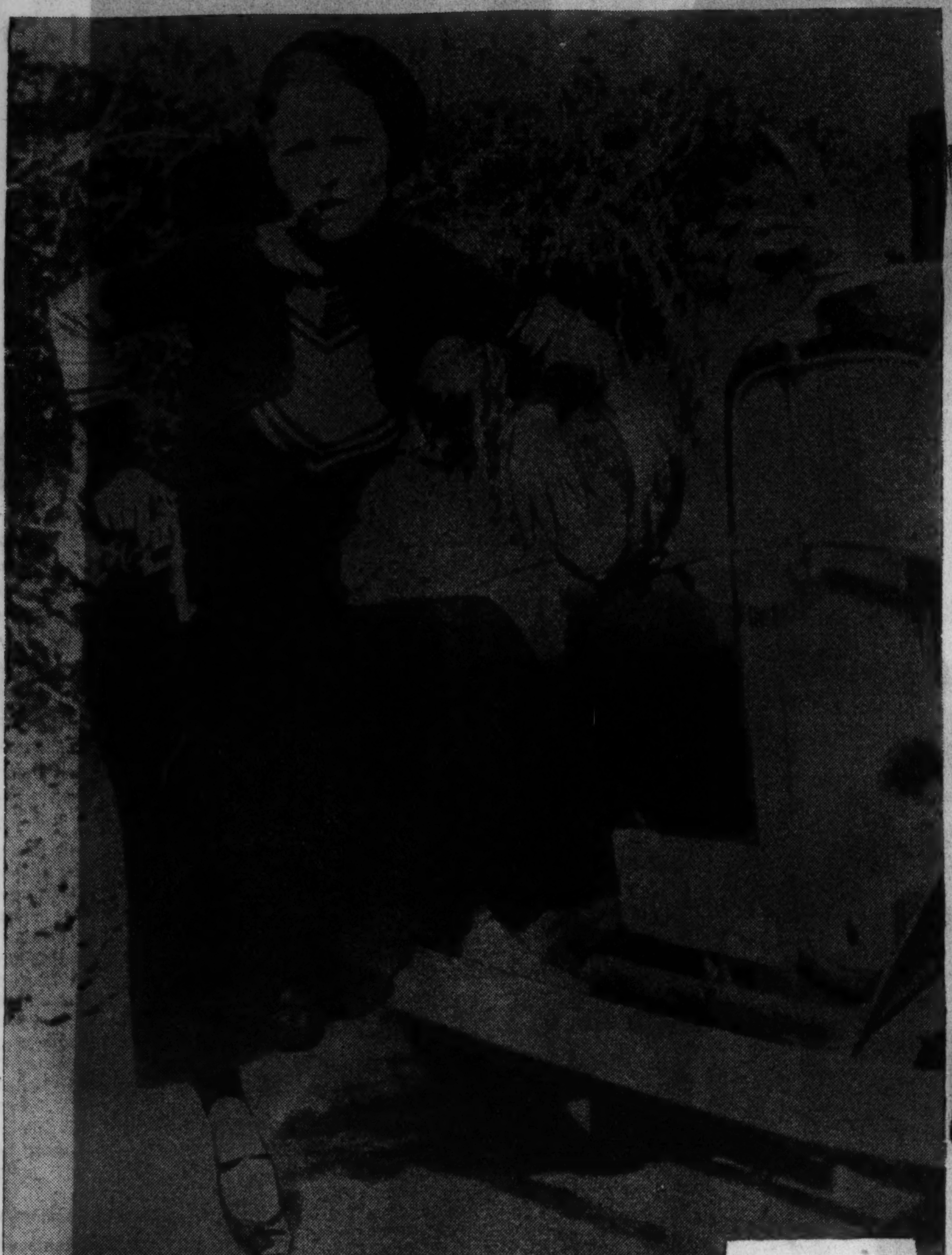

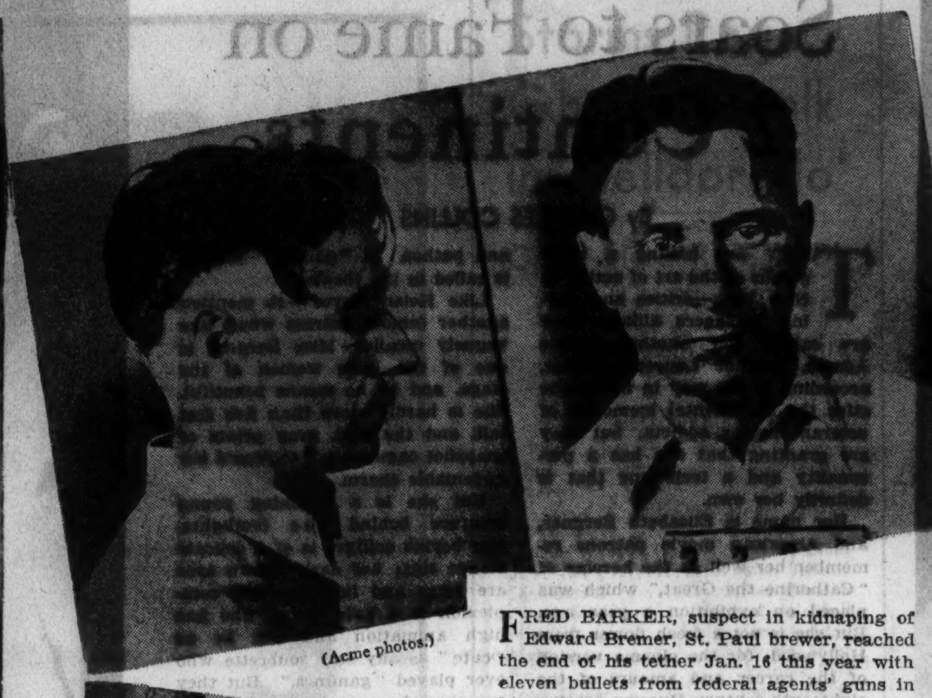

(Acme photos.)

FRED BARKER, suspect in kidnaping of Edward Bremer, St. Paul brewer, reached the end of his tether Jan. 16 this year with eleven bullets from federal agents' guns in his body.

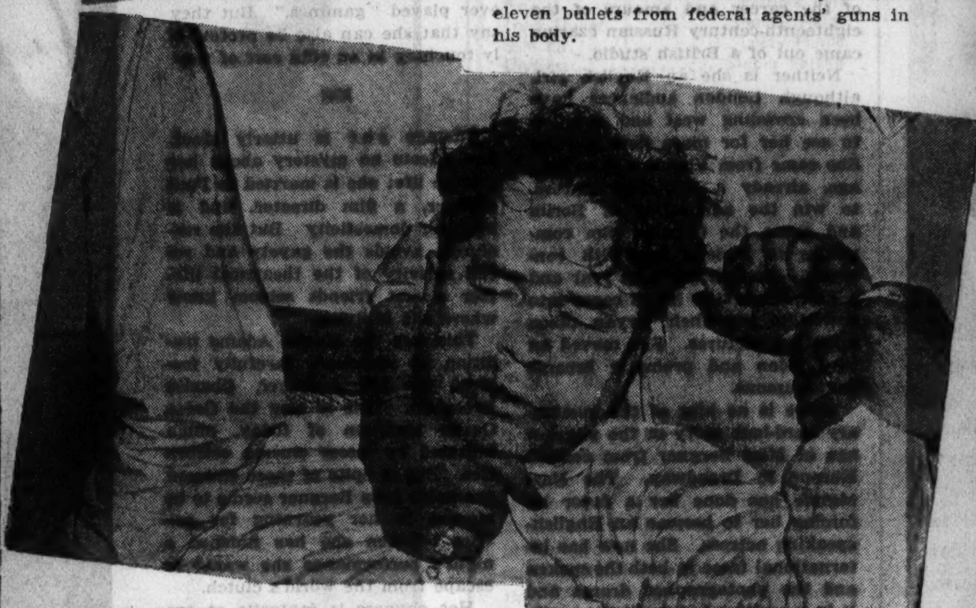

(Tribune photo.)

GANGSTERS more often than not turn craven when confronted by justice, as was the case of Willie Sharkey, who hanged himself with his necktie in a St. Paul jail cell Dec. 1, 1933. Sharkey resisting guards on eve of suicide.

(Acme photo.)

RED-HEADED, perfecto-smoking Bonnie Parker, deadly female of the species, who before her demise May 23, 1934, was the worst-feared gun girl of the southwest. She and her sweetheart, Clyde Barrow, were killed near Arcadia, La., in a shower of bullets from Texas Rangers' guns.

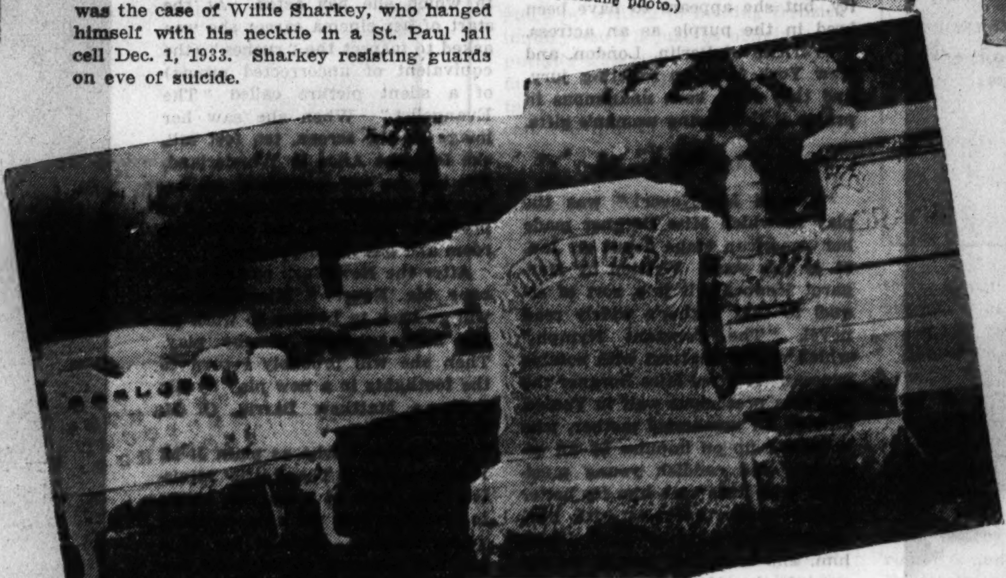

(Associated Press photo.)

IN THE family plot in Crown Hill cemetery, Indianapolis, beside the grave of his mother, who fortunately for her died when he was young, was buried Public Enemy No. 1, John Dillinger.

THE "Texas Rattlesnake," they called Clyde Barrow. He was credited with twelve murders in his eight years of bloody crime. And once he raided a Texas penal farm. With his gun moll, Bonnie Parker, he drove into a fatal ambuscade and died as he had lived—by the gun.

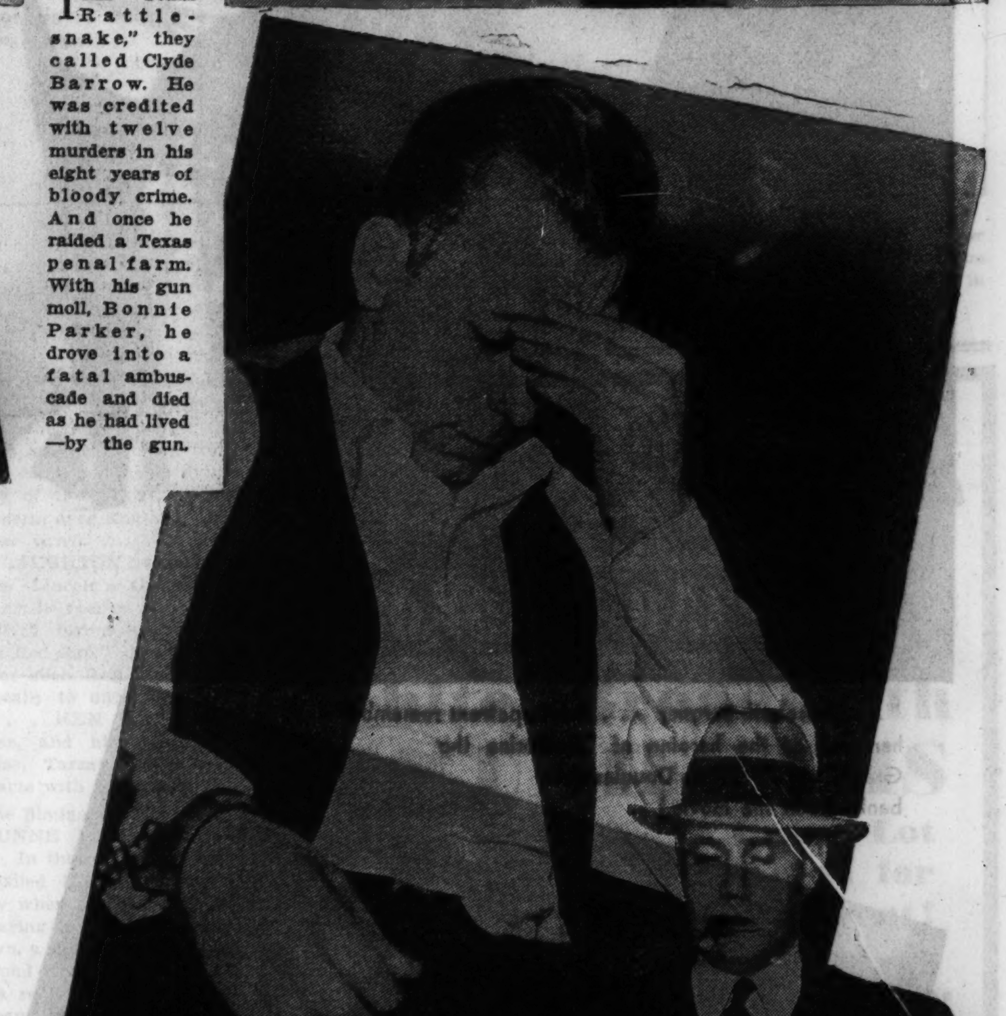

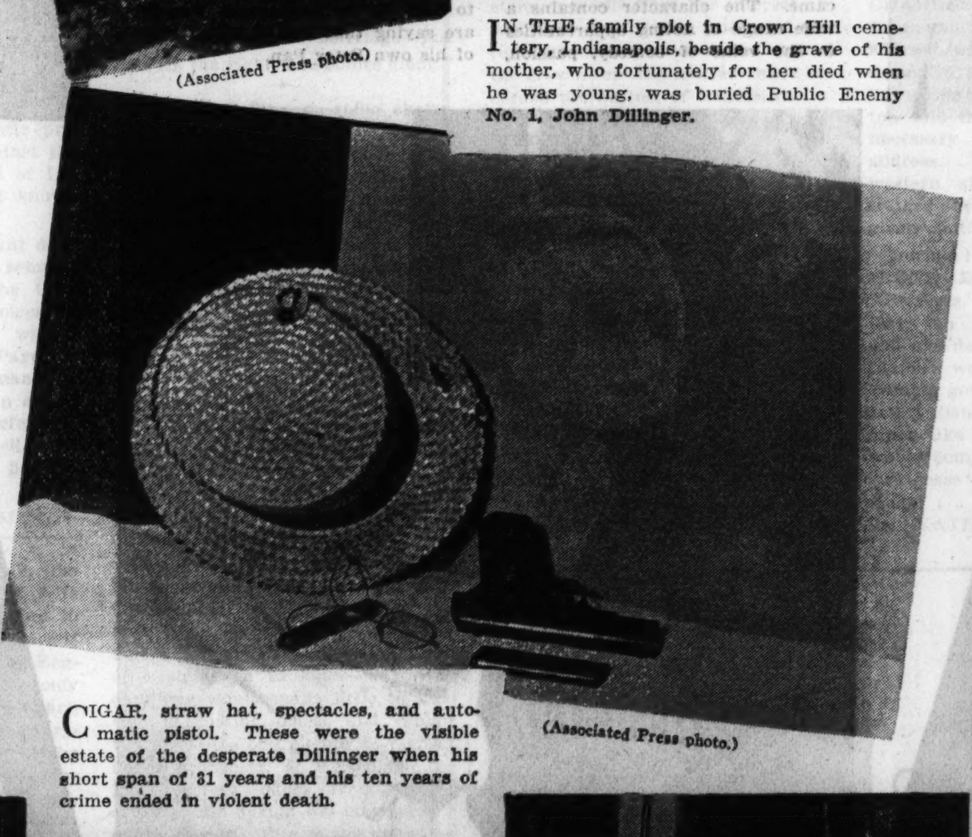

(Associated Press photo.)

CIGAR, straw hat, spectacles, and automatic pistol. These were the visible estate of the desperate Dillinger when his short span of 31 years and his ten years of crime ended in violent death.

THE crime career of Charles Arthur (Pretty Boy) Floyd ended Oct. 22, 1934, when he stopped fifteen bullets near East Liverpool, O. "Fantom of the Ozarks," he tried to escape by crawling under a corn crib. Floyd posing with feminine companion.

JOHN DILLINGER was killed by government agents, assisted by other officers of the law, on July 22, 1934, as he left a Chicago movie theater. He lacked opportunity to show cunning and boldness in the final act.

LEFT: Business agent and czar of the Chicago Moving Picture Operators' union, Thomas E. Maloy was slain by two gunmen as he drove in the outer drive at 24th street on Feb. 4 this year.

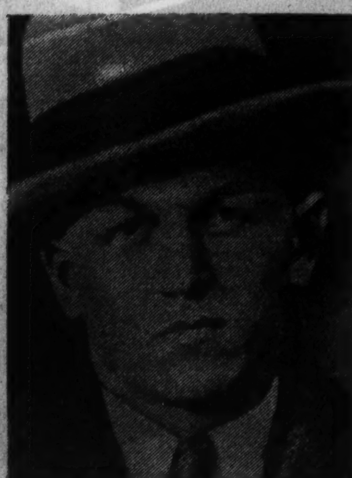

PUBLIC ENEMY NO. 1 is a title often changing ownership. George (Baby Face) Nelson had held it only 128 days when he was killed by federal agents Nov. 27, 1934. One of the Dillinger gang, and only 25, he was quick on the trigger and genuinely bad. He and a companion in a battle at Barrington, Ill., killed the two men whose bullets killed him.

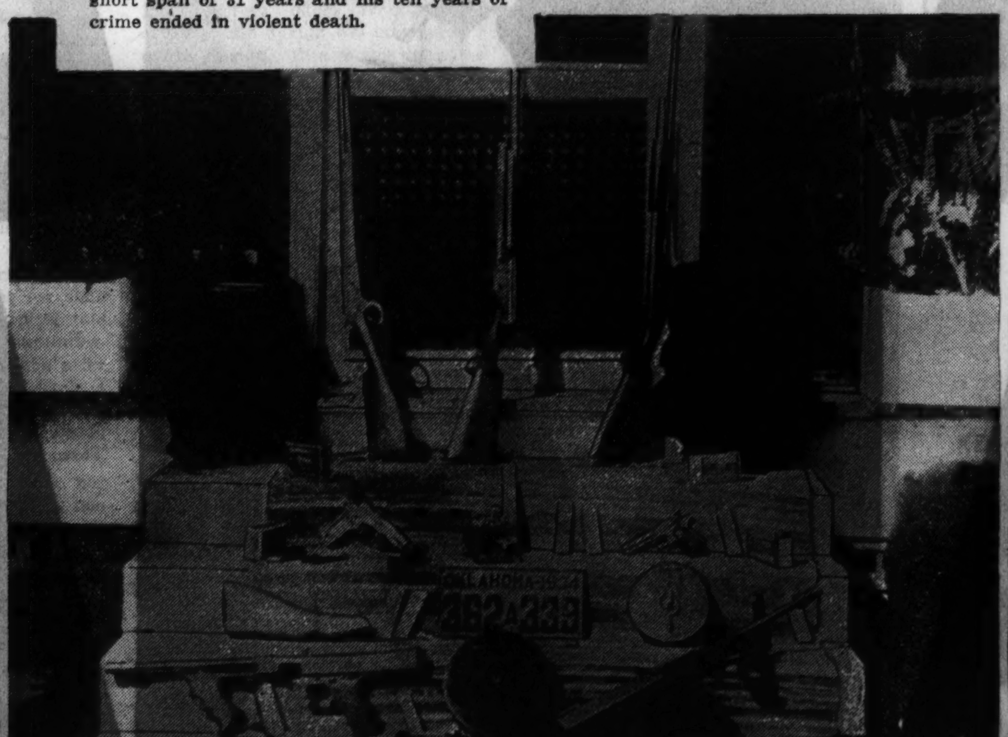

(Associated Press photo.)

WHEN government men brought to a successful conclusion a six-hour battle with Fred Barker, 32-year-old outlaw and brother of one Arthur (Doc) Barker, and his mother, the machine gun toting Kate (Ma) Barker, at Oklawaha, Fla., last Jan. 16, they seized the arsenal of assorted weapons and ammunition shown here. Barker was a bank robber and a murderer and was sought as one of the gang that had kidnaped the wealthy St. Paul brewer, Edward Bremer. His trail, with that of his mother, led to the hideout in the remote village in Florida. Barker was literally sprayed with machine gun bullets before giving up the ghost, but it took only one shot to finish off his fighting mater. The case of these two victims of grim justice is the exception rather than the rule, for in most instances a trapped criminal surrenders in the hope of escaping later, either through his own cunning, through the weaknesses of the parole system, or through the aid of friends.

ALSO wanted in the Bremer kidnaping was Russell Gibson, 32-year-old ex-convict, who was fatally wounded as he tried to escape from a trap set by federal officers at an apartment at 3920 Pine Grove avenue, Chicago, on Jan. 8 of this year. Sixteen government men surrounded his hideout. Gibson rushed out the back door, fired one shot, and met his fate.

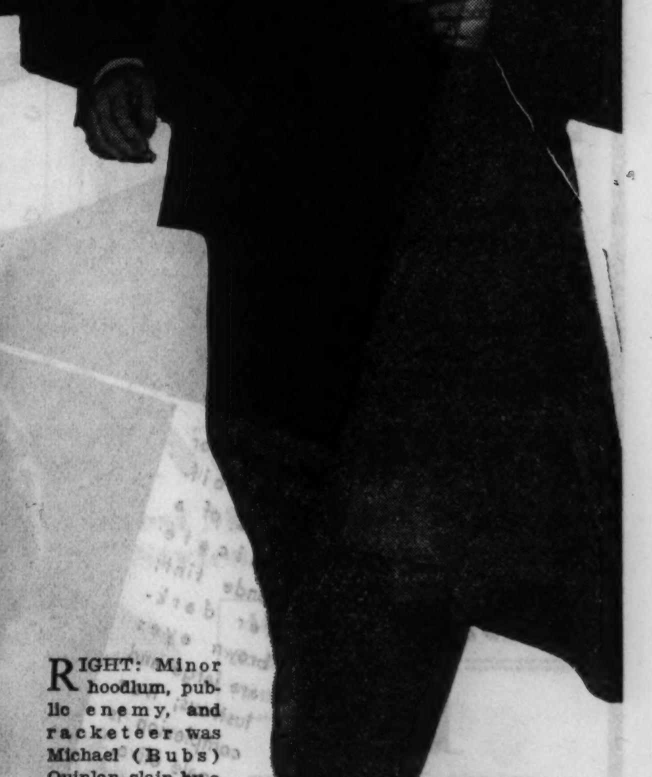

(Tribune photo.)

RIGHT: Minor hoodlum, public enemy, and racketeer was Michael (Bubs) Quinlan, slain by a mysterious assailant in a chop suey restaurant at 6325 Cottage Grove avenue, Chicago, July 19, 1934.

Elisabeth Bergner Soars to Fame on 2 Continents

By CHARLES COLLINS

THEY are hailing a new genius of the art of acting in New York—critics and paying playgoers alike. They are calling her another Maude Adams, another Laurette Taylor, according to the way in which she stirs the sentimental memories of veteran theater addicts; but they are granting that she has a personality and a technique that is definitly her own.

Her name is Elisabeth Bergner, and American movie patrons remember her well as the heroine of "Catherine the Great," which was placed on exhibition a year ago. But she is not a fresh flower from Hollywood, for the cinema version of the career and amours of the eighteenth-century Russian czarina came out of a British studio.

Neither is she an English girl, although London audiences have been crowding west end theaters to see her for more than a year. She came from Vienna not so long ago, already a proficient actress, to win the admiration of Berlin and cause the German film companies to besiege her with contracts. She left Berlin a year and a half before the Nazis came into power to put their Aryan taboo upon her pictures. She moved on to London and promptly became world-famous.

There is no hint of the customary hard-luck story in the pilgrimage of Miss Bergner from central Europe to Droadway. The Nazi régime has done her a favor by forcing her to become an English-speaking actress. She now has international fame in both the spoken and the photographed drama and is in a position to inherit the earth. She is not a sensational personality, but she appears to have been bred in the purple as an actress. The critics of Berlin, London, and New York form an exacting jury, and they have been unanimous in praise of this young woman's gifts.

"Escape Me Never!" was the play in which Miss Bergner made her American stage debut on Jan. 21 of this year. Written by Margaret Kennedy, it is a sort of sequel to that author's widely read novel, "The Constant Nymph," which was dramatized with notable success. It gives Miss Bergner the rôle of a precocious waif in Venice, already an unmarried mother, who is picked up on impulse by an eccentric and caddish young musician; who lives with him for better or for worse, quarrels with him, serves him, forgives him, adores him, and is at last cruelly turned out into the streets from which she came. The character contains a wide range of acting opportunities in the veins of comedy, passion, and pathos. A "gamine" rôle, it is called in the theater

Like Helen Hayes—to mention another famous actress whom she vaguely recalls—Miss Bergner is one of the little women of the stage, and by no means beautiful. She is hardly more than five feet tall, and the cold, gray prints of snapshot cameras fail to record her undeniable charm.

But she is a gleaming young creature behind the footlights. Her boyish coiffure is of a delicate blonde tint; her dark-brown eyes are large and lustrous; her complexion is a pale olive. She has high animation and can be as "cute" as any star soubrette who ever played "gamines." But they say that she can also be profoundly touching in an elfin sort of way

Offstage she is utterly aloof. She affects no mystery about her private life; she is married to Paul Czinner, a film director, and is keen for domesticity But she resolutely avoids the gayety and social activity of the theatrical life. Her closest friends seldom know where she is living.

This was the Maude Adams tradition of seclusion, carefully fostered by her manager, Charles Frohman. This is also the Greta Garbo tradition of today, much imitated by lesser cinema celebrities. But in spite of these eminent examples Miss Bergner seems to be sincere in her yearning for privacy When she has finished a night's performance she wants to escape from the world's clutch.

Her shyness is fantastic at one point—she refuses to see the films in which she has acted. At the start of her cinema career she was asked to inspect the "rushes" (the equivalent of uncorrected proofs) of a silent picture called "The Evangelist." When she saw her image on the screen, ten feet tall, she felt like Alice in Wonderland. She became self-conscious, embarrassed, actually frightened. She promptly fled from the projection room and has never returned.

After the New York run of "Escape Me Never!" Miss Bergner will go back to London to work on the movie version of the play. Then she will probably return to the footlights in a new play by Sir James Matthew Barrie, O. M. M. A., LL. D.

For the man who as plain J. M. Barrie wrote "The Little Minister," etc., now 74 years old, wants to write a rôle for this amazing young woman. He met her at a tea last summer, called upon her the next day, and then went home to take up the pen again. People are saying that she reminded him of his own Peter Pan.

"... Elisabeth Bergner ... movie patrons remember her well as the heroine of 'Catherine the Great' ..." (With Douglas Fairbanks Jr. in the movie.)

"'Escape Me Never!' was the play in which Miss Bergner made her American stage debut ..." (With Hugh Sinclair in the play.)

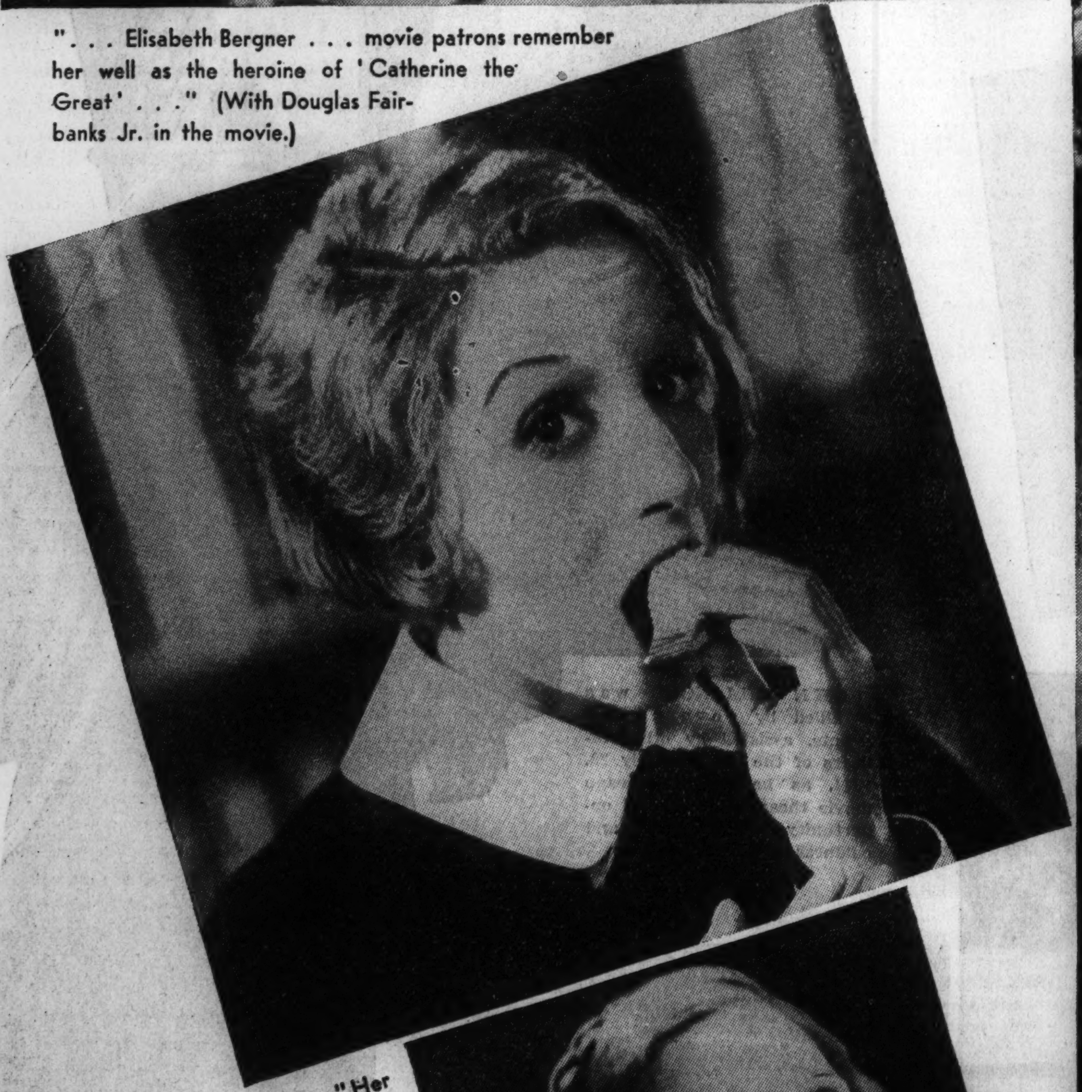

Above: "Her boyish coiffure is of a delicate blonde tint; her dark-brown eyes are large and lustrous; her complexion is a pale olive."

"She is not a fresh flower from Hollywood, for the cinema ['Catherine the Great'] came out of a British studio."

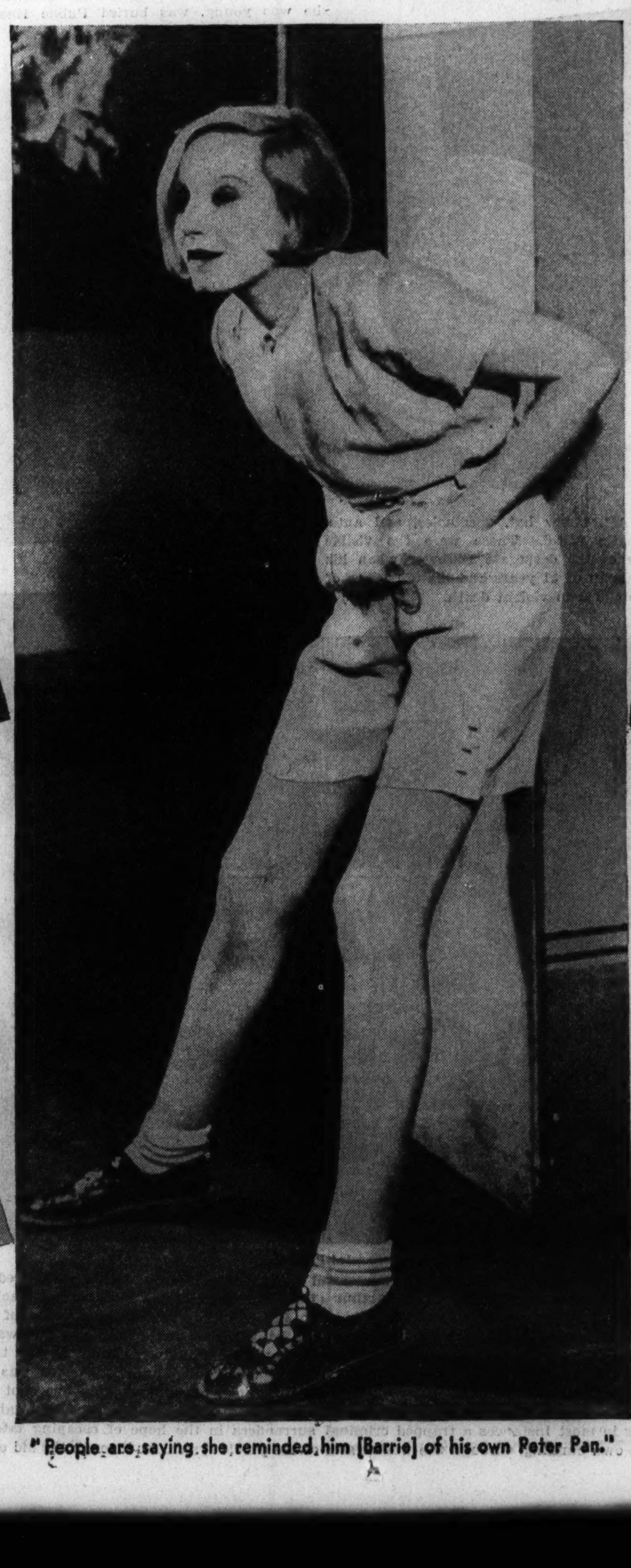

"People are saying she reminded him [Barrie] of his own Peter Pan."

Above: "She is not a sensational personality, but she appears to have been bred in the purple as an actress."

"She has high animation and can be as 'cute' as any star soubrette who ever played 'gamines' ... touching in an elfin sort of way."

English Pictures Bring Demand for U. S. Historical Films

Colorfulness of Our Early Days Ignored

Colonial and Frontier Eras Rich in Dramatic Episodes, Titanic Men.

By Rosalind Shaffer.

HOLLYWOOD, Cal. — [Special.] —A perfect flood of American-made, English historical and semi-historical pictures, begun with George Arliss' "Disraeli" a couple of years ago and gaining momentum through the passage of time with "House of Rothschild," "British Agent," "Treasure Island," "Vanessa," "Berkeley Square," "Clive of India," "Lives of a Bengal Lancer," "Barretts of Wimpole Street," "Mutiny on the Bounty," "Becky Sharp" from "Vanity Fair," "The Crusades," "Story of Richard the Lion Hearted," and "Nell Gwynne" in the offing, cause one to wonder why a few American historical figures can't make the grade in Hollywood.

Marion Davies, with her highly romanticized "Operator 13," a story of a civil war feminine spy, is one of the few films that has dealt with the vast panorama of American history since King Vidor made "The Great Meadow" several years ago. Intent on remedying this defect, Frank Capra, well known director, is planning "Valley Forge," adapted from Maxwell Anderson's stage play.

American History Fascinates Europeans.

Strangely enough, in every other country our history, with stories of the early frontiers such as those done by James Fenimore Cooper and the later western border tales, is most enthralling. Joe May, German director, says he used to be thrilled to death with Indian stories when a child. Russians learn to read English, whetting their linguistic teeth on similar hearty fare.

Bela Lugosi on the plains of Hungary tried feats of horsemanship inspired by American dime novels and western stories. Early film audiences battened on the old 101 bison thrillers of the great west. Bill Hart made a market for western films that persists to this day in spite of the cheapness of these thrillers. He presented realistic characters and incidents with authentic western flavor.

Colonial history, too, has plenty of historical material. So far the recent stage and screen has chiefly concerned itself with the old fashioned courtship custom of bundling, as in "The Pursuit of Happiness." And Hollywood has entirely ignored historical characters of the size and flavor of Benjamin Franklin, Andrew Jackson, John Paul Jones, Thomas Jefferson, Aaron Burr, and others

Ronald Colman recently expressed a wish to do a picture concerning an American historical figure, name withheld for business reasons. Whether all this devotion to English history doesn't smack of American self-consciousness is a question.

Rage for Dickens Pictures Now Enormous.

The rage for Dickens' pictures in films is enormous with "David Copperfield" and "Great Expectations" current hits. There is some reason for that. The flavor of current styles in everything from clothes to wallpaper follows a trend to that period, which is picturesque, indeed, and precedes our own rather raucous and overdone "Gay Nineties," making Dickens the perfect author for screen entertainment.

E. V. Lipscomb, English playwright of "Clive of India," says that every one of the Dickens stories has screen value. Dickens was a reporter. He sketched sharply, even with a flavor of caricature when he wrote, but his characters are true to life, types that persist in all ages and places. Yet, aside from all this, the Dickens rage is still further expression of Hollywood's Anglophile attitude.

The really strange thing about the whole situation locally is that Oklahoma cowboys, like the crooner, Pinkie Tomlin, are being trained in a nice, smooth English accent, while all the English actors in town are trying to denude themselves of any trace of accent. Charles Laughton eradicated the last possible "pip pip" suggestion in his "Ruggles of Red Gap," an American western comedy rôle.

Colman Says Ideal English Accent Is None at All.

Ronald Colman says the ideal English accent is no accent at all, like King George's. Betty Fairfax, wife of Keith Kenneth, now playing in "Richelieu" with Arliss and herself a well known stage player in England, confided at tea with Lady Hardwicke in her Hollywood apartment the other day that she is trying hard to soften her accent so she can play American characters for films. "I don't sound too fruff-fruff, I hope, do I?" she inquired of her American guests.

Incidentally, Lady Hardwicke is of the English stage herself and the wife of Sir Cecil Hardwicke, England's foremost knight of the theater, here playing in films. Also incidentally, local Britishers feel that all the talk of George Arliss' possible knighting by the king, which had got in print, is most unfortunate and likely to spoil his chances for such honor. A local magazine editor told of receiving an official communication from Buckingham palace after her magazine had printed such a rumor story last year, stating that such things were not for discussion in print before the award was made.

Betty Furness, who spends her working hours out at M. G. M., has a few rules for living in the superheated glass house that is Hollywood and remaining as normal as possible. Here they are:

Betty Furness Tells Hollywood How to Stay Sane and Happy.

First, don't make friends with people not connected with the picture business, because you are likely to go insane trying to explain to them why you don't see them for weeks and why you are always breaking engagements.

Second, don't try to be seen at the best places for the sake of appearances. Also, don't make a practice of going out with actors for the sole purpose of getting your name and picture in the paper.

Third, visit your home town at least once a year in order to remember that Hollywood isn't the world.

Fourth, take your work seriously but don't get arty. Don't let one adverse criticism in print get you down. Don't dramatize every moment of your life.

About marriage, she says, "Don't make a rule about marriage—just wait till the right man comes along."

Cora Sue Collins, on roller skates, came into our neighborhood market with her mother one bright morning this week. She had a tame parakeet which she carried on two sticks, having the bird climb continually from one stick to the other to keep it interested and not in the mood to fly off. Quite an animal trainer, that kid.

Rita Cansino, 16 year old Spanish dancer whom you will see in Dante's "Inferno," is the only long haired brunette in films that we can think of at the moment. She is a daughter of Eduardo Cansino, who danced as her partner at Agua Caliente, from where Fox brought her to Hollywood under contract.

Cansino is from an old Spanish family of dancers famous for generations. He is the author of the most exhaustive book on the dancing of Spain. Cansino was enough of a showman to know his lovely daughter would make little impression in casting offices and sought the showcase of Caliente to display her to producers. It worked, for the girl received offers from almost every studio during her engagement at the Casino. Rita is the daughter of Olga Haworth, Irish, and granddaughter of Peggy O'Hare, thus representing a Spanish-Irish blend, one considered highly fortunate for beauty and talent and one with plenty of historic precedent. Cansino père is now dance assistant to Jack Donahue at Fox's.

Spencer Tracy has been wondering whether he was a race horse owner or not, but it's finally been settled for him. Tracy has quite a stable of polo ponies, and his trainer is Jim Tully's older brother, a grizzled Irishman who loves horses. Among them is a recent acquisition named and renamed "Troubadour," "Cold Cuts" and "Wait for Me," formerly the property of Jack Holt, who used him as a mount for the referee in polo games. He was too fast for that and Tracy bought him. Tully felt sure he was race horse material. Tracy finally found out when he went to register the horse with Chris Fitzgerald at Santa Anita track, presiding steward. "This track closes at 6 o'clock. That ain't long enough for your horse to get around me," said Christopher unsympathetically.

Jack Donahue has been seen out with the fascinating Regina Roma, Polish actress. She was recently detained at Ellis Island but released when she proved her "unique and unusual ability as an actress" to the immigration authorities. Donahue is dance director at the Fox studio where the lovely Pole is now working.

AN ARRIVAL FROM ENGLAND

A beautiful lady who looks—just a bit—as if she smelled something bad. Merle Oberon is the name, and she recently came to Hollywood from England.

'THE BAND PLAYS ON'

These likely looking youngsters, Betty Furness and Robert Young, are appearing in "The Band Plays On." At the Oriental theater.

Alas and Alack

To the Dramatic Editor:

CHICAGO, Feb. 19.—What divil's own cloud of weakness has cast its dark and enervating pall over the spirit of our proud and haughty race? Two long, shameful weeks have passed and we haven't heard as much as one wan whisper of patriotic protest in the public press against the gang of traveling traducers of Ireland now in our midst and known as the Abbey Theater.

Ah, God be with the valiant days of the past when the saintly, scholarly men and women of the Gael would be raising their voices in burning scorn against the wicked Playboy and the dastardly Paycock! Isn't there a man or woman left outside of myself to take up a pen in the double battle of defending Ireland and thwarting the fell, foul, and insidious malignity of her betrayers? I fear not.

OSCAR MAC HALVEY.

Storms Rage, Ghosts Stalk in 'Helldorado'

Critic Here Reveals Director's Trick Device for Torrents of Rain.

"HELLDORADO."

Produced by Fox. Directed by James Cruze. Presented at the State-Lake theater.

THE CAST.

Art Ryan	Richard Arlen
Glenda Wynant	Madge Evans
J. F. Van Avery	Ralph Bellamy
Sam Barnes	James Gleason
Abner Meadows	Henry B. Walthall
Miss Fife	Helen Jerome Eddy
Mae	Gertrude Short
Flo	Patricia Farr
Truck Driver	Stanley Fields
Sam Ed	Lucky Hurlic
Ulysses	Stepin Fetchit

By Mae Tinee.

GOOD Morning!

Ever encounter a cloudburst? Ever been in a ghost town? Then, my children, you ain't been and you ain't seen NOTHIN' yet! And "Helldorado" has new and exciting adventure to offer you.

"How on EARTH"—you'll say—"DID they ever get those storm scenes?"

They made them right on the studio grounds, if you must know, and the effects were acquired by a system of rain pipes constructed overhead. As a rule I don't believe in giving production secrets away, but as the flood sequences are too realistic to BE true—for IF true, cameraman and players would have been swept away making them—I knew you'd be writing in making frenzied inquiry—so I'll just be obliging and put you wise right at the start. The fact that the scenes SEEM so genuine is a feather in the director's cap, I'm thinking.

Marooned in Weird Village Inhabited by One Lunatic.

The story is concerned with a mixed group who, caught by the storm, find themselves marooned in a deserted mining town.

The only resident of this weird village with its cobwebbed, chill houses and creaking gates and shutters is a gentle, white haired lunatic who lives in the past and sees about him friends and acquaintances of other days. Poor darling—such a sad game of makebelieve as he plays!

The heroine is a spoiled but innately warm hearted and fine rich girl. She's engaged to a wealthy fellow, also of the party. Ere the story ends she finds her interest absorbed by that young soldier of fortune whom she—and all the rest of the crowd, for that matter—have accorded the curtest of treatment.

Gold Rush Adds Merriment to Suspense.

Helldorado had been Ryan's goal, because he has reason to believe that it holds a rich gold mine, discovered by his defunct grandfather in days gone by. [Before his grandfather WAS defunct.] This, he knows, would be rightfully his, could he only find it. Old Meadows proves to have been that grandfather's partner. . . .

A gold rush provides considerable merriment and excitement toward the end.

"Helldorado" really packs a lot of suspense. Its players are all of the first water. It's actionaful, often pleasingly unexpected as to incident —and not too long.

So? So!

BitsaBOUTem.

BING CROSBY, busy crooning a number for Paramount's "Mississippi," had to stop long enough the other day to answer a cable from London and deny that he is dying from cancer of the throat. "The rumor is general over England," the British paper wired. . . . It took CHARLES LAUGHTON five months to memorize Lincoln's Gettysburg address, which he recites with great dramatic effect during a scene in "Ruggles of Red Gap." Mr. Laughton said that such long study was necessary really to understand the address. . . . KEN MAYNARD, western star, and his beautifully trained horse, Tarzan, have been given contracts with Columbia.

During the filming of "Roberta," IRENE DUNNE was nicknamed "Princess." In the picture the star plays an exiled Russian princess, and one day when she appeared on the set wearing a gorgeous white evening gown, a sable trimmed cape, and a diamond tiara, she looked so much like a real princess that the whole company started calling her "Princess" — and the name has stuck. . . . It has been predicted that KATHARINE HEPBURN will be acclaimed as the best dressed woman in pictures because of the smart modern clothes she will wear in her next film, "Break of Hearts." . . . "Love Song" is the title given to LILY PONS' first picture under her contract with RKO-Radio. She will start work on the film early in the summer.

See you tomorrow.

HERO AND SIREN IN "ROBERTA"

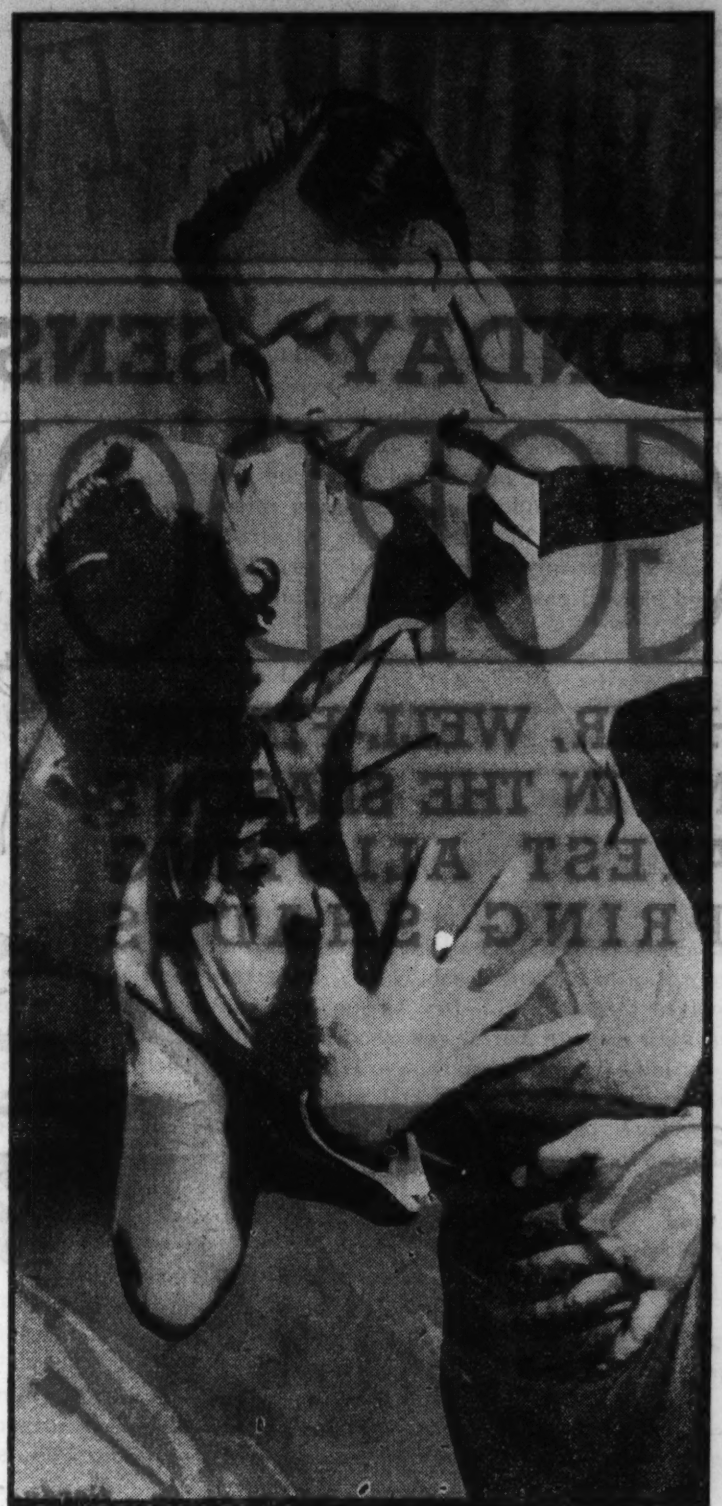

Odette Myrtil and Raymond Middleton are behaving romantically in this episode from "Roberta," the musical comedy now at the Erlanger theater. She plays a Parisian siren, he an American football hero who inherits a dressmaking shop on the Rue de la Paix.

[White Photo.]

IN COMIC OPERAS FROM LONDON

Kathleen Frances is one of the principal singers in the D'Oyly Carte Opera Company of London, which will come to the Erlanger theater March 4 in a repertory of Gilbert and Sullivan operettas. This picture shows her in costume for the role of Mabel in "Pirates of Penzance."

[De Bellis Photo.]

BOSTON STORE

STATE, MADISON AND DEARBORN STREETS

ECONOMY BASEMENT

White Broadcloth UNIFORMS

A Grand Lot Special for This Event!

95c

For All Uses!

Beauty Parlor Operators — Nurses — Maids — Professionals' — Waitresses — Office Attendants — Housewives

A special Sale of sensational values. Snowy white, fine quality broadcloth carefully made into single and double breasted effects. Short set in sleeves, tailored notch collar and one pocket. Cut in full regulation sizes, 34 to 46.

BASEMENT—STATE STREET.

Style Sale Supreme SPRING SHOES

Smartest Materials! Newest Styles! Latest Shades!

All $3 & $3.50 Values

1.88

PUMPS! TIES! STRAPS! OXFORDS!

PURCHASED from a leading Boston manufacturer, this tremendous stock of fine footwear affords a variety of beautiful styles, excellent workmanship and a high quality almost unheard of at such a low price. Fine kid, calf and newer materials in all sizes and all shades.

BASEMENT—DEARBORN STREET.

10% Down on Jewelry

The Boston Store announces a brand new policy in the Diamond and Watch Department. You may now select from our well stocked Jewelry Department a Diamond Ring or Watch for your own use or Gift-Giving. And you don't need the entire amount of cash to pay for it, either. All you need is a 10% down payment and the balance will be arranged in monthly installments to suit your own budget—MAIN FLOOR—STATE.

FEATURE EVENTS for MONDAY!

BOSTON STORE

STATE, MADISON AND DEARBORN STREETS

MONDAY SENSATIONAL SALE 7,500 PAIR

GORDON -V- LINE

SHEER, WELL-FITTING AND IN THE SEASON'S LATEST ALLURING SPRING SHADES

Gordon's V-Line Heel Slenderizes the Ankle

full-fashioned CHIFFON HOSIERY

Slight Irregulars of $1.15 Values

39¢

And although they are slight irregulars neither their wearing quality nor appearance is impaired. Feet are well made to insure good service and satisfactory fit. Sizes 8½ to 10½; various lengths. While they last at this special price!

MAIN FLOOR—CENTER.

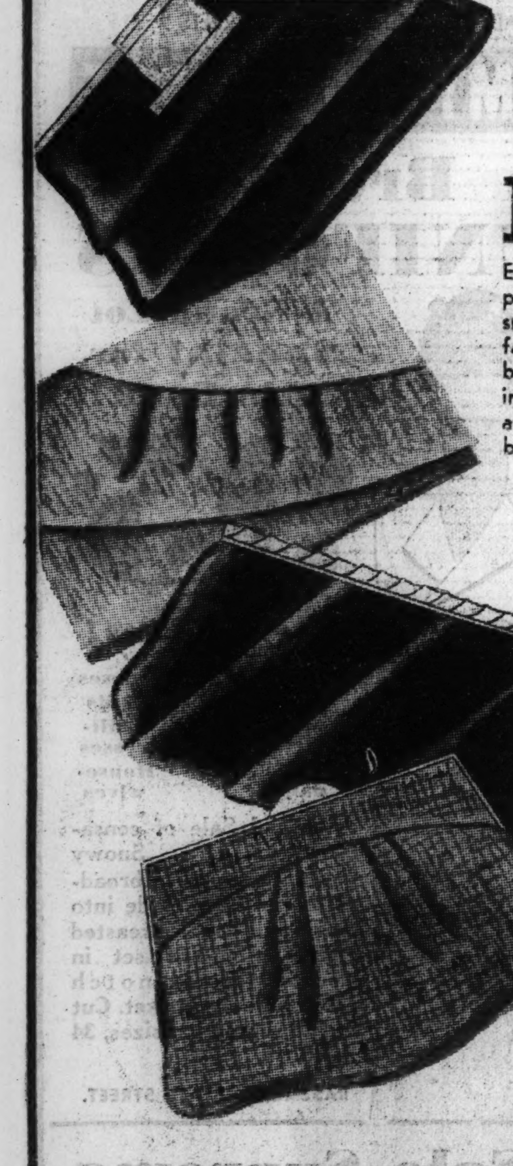

A Sale That'll Set the Town A'Talking!

BAGS!

Envelopes with zippers, tailored pouches, novelty bags with smart ornaments, all with sleek faille linings in black, navy, red, brown, and white. Other styles in genuine smooth shoe calf and top grain cowhide, in black, brown, and gray.

MAIN FLOOR—STATE.

$1.69

Refresh Your Tired Winter Wardrobe

Flattering Gleaming Fur

SCARFS!

$25 per skin

These perfectly dressed pelts are an asset to any costume. Include Hudson Bay Sable, Stone Marten, Baum Marten, Red Fox, Brown Fox, and Navy Blue Fox scarfs.

MODERNIZED FIFTH FLOOR.

Buy your Fur Scarf in February as you buy your Fur Coat in August. Small deposit holds Fur until Easter.

BEWITCHING ARRAY OF SEMI-HAND-MADE FAMOUS "PARK LANE"

GOWNS! SLIPS!

Fitted semi-hand-made, trimmed with hand-drawn work. The shadow embroidery gowns have cap sleeve, imported lace edge or contrasting piping. 54 in. long, bias cut, sizes 15, 16 and 17. Slips are 49 in. long with deep shadow panel, adjustable straps, V or straight cut. Sizes 34 to 44.

$2 EA.

● **Semi-hand-made two-piece pajamas, tailored style with hand-drawn work and shadow embroidery. Sizes 15, 16 and 17.** 2.95 ●

THIRD FLOOR—CENTER.

Featuring Spring Lines

LE GANT

7.50

Others $5 to $12.50

For comfort—firm control—and fashionable contours this Le Gant is the last word. For it flattens the hips with the marvelous two-way stretch. Lightly boned over the abdomen. Lace uplift bust. Sizes 34 to 44 bust measure.

THIRD FLOOR—DEARBORN.

Newest Spring FABRICS

Monday Starts Our Amazing

MARCH SALE

of 10,000 Yards

Woolens

Group I.

1.65 YD.

High grade 54 in. new stylish spring fabrics in plain and novelty weaves, crepe weaves, homespuns, new bark weave diagonals, tweeds, checks and matelasse effects.

●

Group II.

95c YD.

From a special purchase of a well-known manufacturer. Lot includes mixtures, plain weaves, novelty weaves, tweeds, etc. Light, medium and heavy weights for spring wear. 54 in. wide.

Group III.

Over 2,000 yards strictly all wool crepes; fine closely woven fabrics, splendid wearing quality. All the latest Spring shades and black. 54 inches wide. **1.10 YD.**

SPONGING FREE

All Dress Goods, Suiting and Coating will be sponged, shrunk and refinished during this sale FREE OF CHARGE.

SECOND FLOOR—STATE.

PRINTS

SILK CREPES

1.48 yd.

Attractive floral patterns, larger designs, geometrics, etc., with exquisite color effects. These patterns are exclusive with the Boston Store. Unusually fine quality silk crepe. 39 inches wide.

●

SYNTHETIC CREPES

69c yd.

Just received shipment of beautiful prints in new styles and color combinations. A galaxy of refreshing designs. 38 in. wide.

SECOND FLOOR—STATE.

Wash Fabrics

New Printed Seersucker and Waffle Cloths

39c yd.

Practical materials that make the coolest and most wearable of spring and summer frocks. Included are seersuckers, plaids, checks, etc. All fast colors and 36 in. wide.

● **Lovely printed Dimities, Pique Voile and Plisse printed Seersucker. 36 in wide. Yard...** 25c ●

SECOND FLOOR—DEARBORN.

HOCKEY GAME—TODAY—BOSTON STORE VS. C Y O—CHICAGO STADIUM—2 P. M.

See Our Display at the MODERN HOME EXPOSITION—COLISEUM—Expiration Date Extended to March 3rd

PART 8 | Society Travel

Chicago Sunday Tribune.

THE WORLD'S GREATEST NEWSPAPER

FEBRUARY 24, 1935.

Women's Features

Below: The Roy E. Bards' daughter, Elizabeth, does not mind that the ruffle around her neck is of tulle instead of fur. Her enthusiasm keeps her warm, whether she is skating or merely watching, at Indian Hill.

Taking advantage of the snow out at Wayne, Miss Rae Johns joined a gay young crowd skiing at the Dunham Woods club over a week-end recently. She is a daughter of Mr. and Mrs. Ray C. Johns of Glencoe, Illinois.

Society Turns Out in Brilliant Array for French Ambassador

By COUSIN EVE

THE France-America dinner at the Casino Monday night went forward with all possible dash. French Ambassador Andre de Laboulaye and his charming wife had arrived in the morning from Washington. Members of thirty-two French societies were set to receive them, and more people of Chicago's great world were coming to the dinner than the Casino could hold.

It was a highly interesting party, sort of a beginning of courtship between two nations once fond, but somewhat estranged. High decorations burgeoned. Ribbon chokers with gorgeous medals. Former United States Ministers Ira Nelson Morris with his Grand Cordon of the Legion (one of three in this country) and Gilchrist Stockton with a broad red sash and orders. It did seem as if every other man present had been favored by some foreign country.

The Kind of Visitors Chicago Likes.

A reception in the Fountain room, with presentations by Col. Gowenlock, to the row of distinguished visitors. President Orville Taylor introducing each guest to the ambassador. Mrs. Taylor—handsome, tall, charming figure in black lace—presenting each person to the delightful Mme. de Laboulaye, a pretty woman in white, wearing a high toilette with floating ostrich feathers. The French envoys are the kind of visitors Chicago likes, simple, unaffected, elegant.

The east wall of the dining room was massed with magnificent flags, the Stars and Stripes, the beautiful tricolor. The red and black glass dinner tables closely set in parallel lines were piled with golden fruits. Men in livery accomplished miracles in serving five courses with four varieties of French wines, in the narrow aisles. When everybody was seated, it was a truly splendid, glittering picture; the new Gen. McCoy, our favorite rear admiral, Wat Cluverius, and all the foreign consuls in gala array; Castruccio covered with medals and sashes, Lewis Bernays, and the recently arrived Waclaw Gavronski from Poland, an interesting, bearded personality, looking like a biblical character, a true Polish landowner of the aristocracy.

President Taylor presented Gen. Charles Dawes, who spoke long and uproariously, and then remarked, "I am not going to make a speech." The upshot of his amusing talk was that human nature cannot be changed, and that the French are not entirely wrong on the debt question.

M. de Laboulaye read his distinguished diplomatic address in English. Owing to his high position, it was naturally mere polite, elegant, but highly complimentary phrase making.

Among the interesting newcomers at the feast, Mr. and Mrs. Robert Cabell, the new executive of Armours, with Mr. and Mrs. Laurance Armour.

[Continued on page two.]

Julia Morton Butler, daughter of the Gerald M. Butlers of Winnetka, was snapped at the Indian Hill club's carnival.

(TRIBUNE PHOTOS.)

At the left: The Frederick Winsor Copelands' Carolyn made a sturdy French soldier at the children's ice carnival at the Indian Hill club.

Catherine Dawes, the daughter of Mr. and Mrs. Neil Dawes of Winnetka, looks on a bit wistfully as more experienced skaters flash by. She is often seen on the Indian Hill rink.

Society Gives French Envoy Real Welcome

Chicago's Notables on Parade at Casino Dinner to Greet de Laboulayes.

[Continued from page one.]
Howard Gillette entertained them at cocktails beforehand. The lovely young titian haired Mrs. Frank McCoy, wife of the new commanding general, was the object of much attention.

No Climes Now Offer More Allure Than Chicago's.

Fog, and more fog, and Lake Michigan quite frappé. Where to go, what to do?

Florida is frigid, Cuba chilly. In California it rains. In Mexico one is happy at noon while walking in the sun. Rain drenches the Riviera. It snows in Rome. So one contents one's self with the dear old round at home. Listens *en passant* to much music. A large Auditorium audience was greatly intrigued by a stout, dignified pianist, Artur Schnabel, once a famous musician of Berlin. Now, owing to political issues, a resident of Como. He travels with a little straight chair, tucks himself well under the keyboard, hammers in true Lechetizsky form four sonorous sonatas of Schubert, Mozart, Beethoven upon it. Great technique in art.

On Monday a charming luncheon chez Mrs. Orville Taylor in honor of Mme. André de Laboulaye, French ambassadress. All the guests were absolutely on the dot, arriving ahead of her excellency, who is a most delightful, pretty woman with a few touches of gray in her dark hair. Natural and sympathetic, she speaks perfect English and understands our ways, having lived here during the war. Mme. de Laboulaye wore a black tailleur with white gardenias. The table, a long oval, lace covered, had a low decore of silver grapes. Among the guests, who were twelve, Mrs. L. Hamilton McCormick, Mrs. Carter H. Harrison. Mrs. Edward Bennett, Mrs. Jacob Baur, Mrs. Walter Kirk, Mrs. Eames MacVeagh, Mme. René Weiller, Mrs. Hayden B. Harris, just up from Florida, and Zona Gale Breese, novelist and cousin of Mrs. Taylor.

Charles Hackett's English Songs Delight.

Friends of Opera have a last jollification at the Drake in the ballroom, now a vivid, dazzling emerald green and white. Charles Hackett, a favorite tenor of our Chicago company, comes on from the Met in New York to give us a song recital.

A great number of musical people were present and all seemed agreed that the group of English songs was the loveliest ever assembled. Charles said later he had worked hard at making this program, which included Italian and French music. There were two songs by Peter Warlock, one by Arnold Baox, one by Ernest Bryson.

Charles Hackett has delightful form in singing; what one might call impeccable form. He stands forth, his head up like a thrush on a branch, his face calm, his features mild but harmoniously handsome, and out flow the songs in divine perfection. I can't remember when I have enjoyed a song recital so much. Everybody was all excited about it. At the elaborate tea which followed when Mrs. Charles Swift entertained at a long table, Mr. Hackett diverted us with accounts of the "Pasha's Garden" prèmiere and how Lawrence Tibbett's cigaret lighter failed to work at a crucial moment—even as yours and mine! And how Geraldine Farrar was likely to be elected director of the Metropolitan. At this party Mrs. Chauncey J. Blair, here from New York; her daughter, Mme. de Soriano; Mrs. Richard T. Crane, Mrs. Arthur Small, Miss Helen Gilbert, Mrs. Frederic Upham, Mr. Hackett, Frederick Schauwecker, Mrs. Kellogg Fairbank, her daughter Janet.

Walter Bullock More Interesting Than His Subject.

Another moment of high art when Walter Bullock of the University of Chicago addressed the Italy-America group at the Arts club one foggy afternoon. Here was culture and an intellectual charm that carried these lovers of Italy off their feet. It was all about Giovanni Pascoli, a poet of great austerity and simple life, contemporary with D'Annunzio and his exact opposite, but much admired by the more publicized poet. Mr. Bullock is English. Tall and blond with a bushy blond beard, there is something medieval about him, courtly, gentle and old worldish.

It was marvelous to hear Mr. Bullock talk, although I must confess my thirst to learn about Giovanni Pascoli was not so intense. Mr. and Mrs. Bullock are great additions to the University of Chicago circles and also to the Italian groups. Much alive, they take vivid part in English and Italian plays, and some of the latter will perhaps be heard before the Italy-Americans. Walter Bullock has a brother, that Sir Christopher Bullock, undersecretary for British aviation, who married the great English stage beauty, Lily Elsie, years ago.

At the door of the Arts club, where a collection of Pruna's paintings darkens the walls, one might say, were strange sights in an oval room. Here and there airily suspended balls of varying sizes and colors on rectangular metal frames with velvet backrounds. Each group of balls represented a picture to its maker, who has perhaps a latent pawn broking complex. I promised myself a day soon to inquire further into this exciting matter.

Brewer-Woods Wedding Economical of Bridesmaids.

A wedding, largely attended on Saturday when Louise Brewer and Frank Woods Jr. were married at St. Chrysostom's. The bride, a daughter of Mr. and Mrs. Edward Harris Brewer, and the groom, a son of Mr. and Mrs. Frank Woods formerly of Lincoln, Neb., one of those handsome, upstanding young men who swoop down out of the west and marry our prettiest girls.

The church was candle lighted; the ceremony simple. A sister, Mrs. Herbert McLaughlin, and a cousin, Virginia Waller, preceded the bride in white tulle costumes with garden hats and flowers. But the ushers were tall and numerous. It was an interesting innovation not to see the perfectly rehersed chorus of young society women in billowing flounces sweeping down the aile as bridesmaids.

A reception followed at the Casino to a large and fashionable sector of society. Costumes of the women were dark and restrained for the most part.

Thomas Whittemore Due to Arrive Soon.

Thomas Whittemore is arriving soon and I am glad, for he is an exciting person whom I knew in Constantinople, where he has been going these fifty years. So it is plain at once that he is no young buck for whom Europe is a mere round of "Harry's Bars" from Paris to Belgrade.

Prof. Whittemore is a Bostonian with a lecturing job at New York university. Between times and between visits to Rome and Athens, London and Paris, he is engaged in uncovering the famous Byzantine mosaics in the glorious mosque of St. Sophia at Istanbul. These magnificent treasures of art, originally in a Christian basilica, were slathered over with stucco when the Turks seized the capital. Moslem law forbids figures in mosques. About eighty years ago these gold mosaics of St. Sophia were entirely uncovered by an Italian expert and the mosque was to have been used as a museum. Then it was replastered. Now Prof. Whittemore is causing it to be dry cleaned after his own ideas, by his own workmen on scaffoldings.

New Englander Disguises Self as a Mohammedan.

The arches of the narthex already blaze with pure yellow gold and the immutable colors of the long past. Under them moves this New England figure in twisted headdress and the bast slippers necessary in Mohammedan churches, expounding this and that from his immense knowledge. One or two nearby stone jars were brought from the Temple of Baalbek, also gorgeous bronze lanterns. Mustapha Kemal Pasha dotes on Mr. Whittemore, who is withal a worldling. Dearly does he love a yacht peopled by British lords or American millionaires.

An utterly charming, whimsical, erudite man, he will lecture at the Oriental museum and be honored at various lunchings and dinings.

Bohemians Cannily Take Ballet Russe as Benefit.

Looking slightly ahead, the Russian ballet of Monte Carlo hops off the train at Chicago and gives a flock of performances first week of March.

One afternoon last week Mrs. Kellogg Fairbank was at home to a committee of the Bohemians, who have seized upon March 8 at the Auditorium as the last of their series of benefits. Clever of them to take the Russian ballet, of which the public never wearies.

Col. de Basil gives two absolute novelties that night, "Jardin Publique," which I believe is set in the beautiful Luxembourg gardens of Paris, and "Le Bal." Staged by great *moderne* painters, with music by the greatest of composers and with marvelous Leonid Massine as balletmaster, it is almost too lovely a show to be real.

Tall young Frances Bell poured tea for her aunt and people who came and went—Mrs. Frederic Upham, Mrs. Walter Kirk, Mrs. Alfred Wolfe, Mr. John Alden Carpenter. The Fairbanks left this week for a long tour. Via New York they go to the Champee ranch in Arizona, near Castle Hot Springs, for three good weeks. From there a wide swing into Mexico City. Mrs. Fairbank has passed a comparatively idle winter for her. Only 45,000 words on a new novel have flowed from her gifted pen.

Seeing Opera, One Remembers Couplet About Xerxes and Death.

Like many another of my neighbors I adventured to Mandel hall Saturday night to hear the "Xerxes" of Thornton Wilder and George Frederic Handel. A great crowd, much gayety, to hear the first Chicago performance 1738. It was a comedy, and after it of "Xerxes" or "The Amorous King." The other performance was April 15. was all over I realized the meaning of the quaint couplet "Xerxes did die, and so must I."

The settings were, naturally, Greek, a court with columns by John Pratt. Inez Cunningham Stark planned the Grecian costumes of the women with 18th century streamlines, and Marion Van Tuyl directed the quite extraordinary dancing. Concealed among a dozen charming chorines Jane Valentine, daughter of the Joseph Valentines. The girls galloped about the stage in bare feet, and the audience imagined splinters and tacks and other matters as they cavorted.

Lad in Minor Role Had Best Voice of All.

Many beautiful Handel choruses, an excellent orchestra, the University Symphony, and long and complicated parts sung by Mrs. Ruth Riddle, Stanley Warner, and Janet Fairbank, who has acquired a charming stage presence and style. A boy named Winfred Stracke, in a minor part, had, I thought, the best voice of all, and was something of a comedian, too. Among the audience the Kellogg Fairbanks, Cecil Barnes, Mr. and Mrs. Charles Swift, Mrs. Dexter Fairbank, Dexter Jr., Mr. and Mrs. Joseph Valentine, Mr. and Mrs. Fletcher Durbin, Mr. and Mrs. Charles S. Dewey, Mr. and Mrs. Walter Ayer, Mr. and Mrs. Robert Thorne, Mr. and Mrs. William Nitze, Mr. and Mrs. Murry Nelson, Mrs. Ernst Freund, William Prescott Hunt. It was Mr. Hunt's headgear that caught the eye—a Scotch bonnet faced with red and black plaid and having a regimental ornament and ribbon tail. "Where was his kilt?" people asked *en passant*. Everything amuses these days.

Thornton Wilder is taking another of his sabbatical years in April, to be gone ever and ever so long. He has laid out for himself a long stint of writing. And the locale for this literary period, the oddest and most historic, the ancient and beautiful town of Genoa. Genoa, stretching along its sapphire gulf for many, many miles in a circle of yellowing marbles, magnificent palaces and churches. The air blowing in fresh from the Mediterranean sea stimulates. The people are hardy, a great mixture of old seafaring races and a haughty, handsome aristocracy, dwelling in the old *palazzi* and carrying on amid glorious paintings and tapestries of the past. Andrea Doria made his Genoa beautiful.

OUTDOOR ENTHUSIASTS ALL SET FOR COLD WEATHER

At the left: In a fur jacket and warm ski trousers, but no hat, Miss Virginia Hobart is set for winter sports all day long. This picture was taken at the Dunham Woods club.

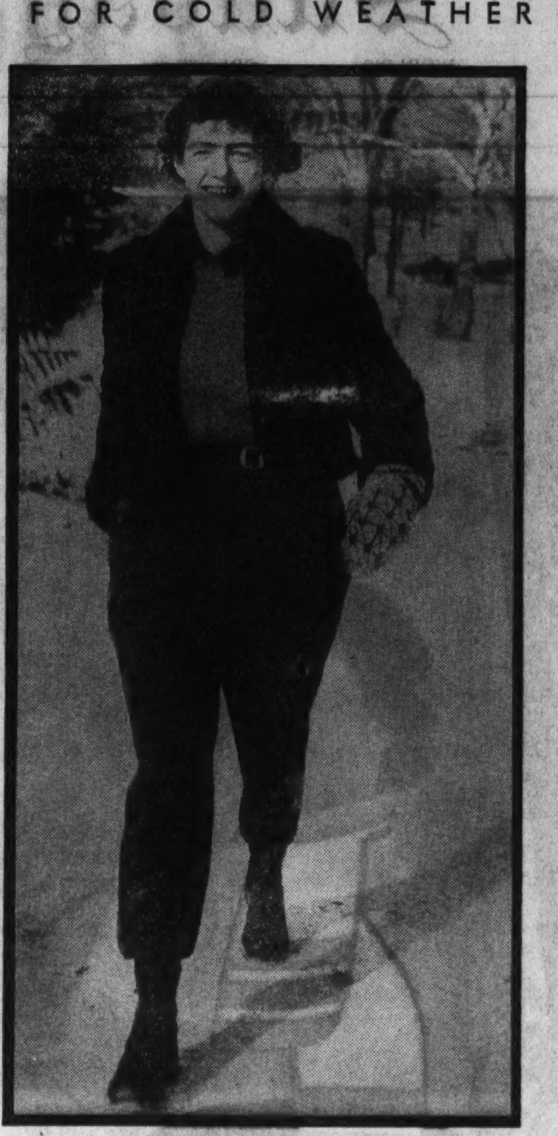

At the right: Miss Betty Durham was snapped recently at the Dunham Woods club in Wayne, where she went for skating and skiing. She is a daughter of Mr. and Mrs. Raymond E. Durham of Winnetka.
[TRIBUNE Photos.]

English Mint Issues Medals to Mark George V.'s Jubilee

If you are thinking of collecting one of the Jubilee medals which the royal mint is shortly **LONDON** to issue in honor of the twenty-fifth anniversary of the coronation of King George and Queen Mary, now is the time to put in your order. It is stated that the medals will be out in April.

"The" medal proper is of pure silver, 2¼ inches in diameter. With its lether case it will cost a guinea. But the mint is also issuing a smaller silver replica, 1¼ inches in diameter, in a cardboard box, for 2s 6d, and it will make to order replicas in pure gold — 50 guineas for the large 2¼ inch medal and 12 guineas for the smaller size. It is understood that the royal mint expects to make no profit on them. Its sole idea is to facilitate their distribution in such a way as to strengthen the ties between the empire and the crown.

The obverse of the medal will contain the crowned effigies of their majesties, with the inscription: MCMX-MCMXXXV. In patterning the reverse Percy Metcalfe, the designer, appears to have had a lot of trouble. He tried to find some symbol which would suggest the empire as a whole, but was finally forced to adopt as the only device universally acceptable a view of Windsor castle—the principal residence of the royal house of Windsor.

N. Y. Colony in Palm Beach Now Waits Wedding

Rumor Says Quigley-Moffett Nuptials to Be Held in Florida in March.

By Nancy Randolph.

PALM BEACH, FLA. Palm Beach is going to have a wedding! It's still officially a secret, but your correspondent has it on good authority that Robert Arkel Moffett and his pretty 18 year old fiancée, Ruth Marian Quigley, will be married on the Gold Coast here sometime in March.

Palm Beach takes great pride in watching its romances flourish, but it doesn't often have the privilege of seeing them through to the altar. The marrying is usually done up north, where bridal finery is handy and the church is just around the corner.

Bob is the son of James A. Moffett, federal housing commissioner. During his college days at Princeton, the 22 year old youth made giant strides as an amateur golfer. In his freshman year he won the Metropolitan junior crown from Tommy Suffern Tailer.

Young Moffett Determined to Work for His Living.

Ruth is the daughter of the Frank Thomas Quigleys of Palm Beach and Cleveland.

His dad's oil millions mean nothing to young Moffett. He's determined to make his way and has taken a job with the Corn Products Refining company in Chicago. Mr. Moffet Sr., and his bride, the former Kim Moran, will come down from Washington for the wedding.

John Jacob Astor and his pretty red-headed wife, Tucky French, have arrived here and are occupying a Lakeside suite at Whitehall. They've come down from Belleair, Fla., where they've been visiting at the Belleview Biltmore with Mr. and Mrs. John Russell Pope, and their daughter, Jane Pope of Newport and New York.

Jack's sister-in-law, Mrs. Vincent Astor, arrived Thursday. She remained in New York to watch Elsa Maxwell open her new revue at the Casino de Parees last week.

Vincent Astor is in Nassau on board his yacht Nourmahal and will come to Miami early in March to pick up President Roosevelt and take him cruising and fishing.

Kenneth Smiths Arrive with a Brace of Detectives.

Mr. and Mrs. Kenneth G. Smith of Chicago, guarded by private detectives, arrived a few days ago in their private car, the Ferdinand Magellan. Ever since that wave of kidnaping struck the country a few years ago, the Smiths have been accompanied everywhere by guards. This was true when Mr. and Mrs. Smith were here earlier in the season. Mr. Smith is the toothpaste magnate.

When Mrs. Smith shops on Worth avenue, the guards wait outside the shop doors. When Mr. Smith goes to the local prizefights, the guards go along. The Smiths have a beautiful home here on Via Del Mar.

Once upon a time, Mrs. Edward F. Hutton was this colony's most lavish hostess. This season, during her brief sojourn in Palm Beach, she was the guest of Mr. and Mrs. Jay F. Carlisle at their villa on Golf View road. while her estate, Mara Lago, remains locked and barred.

For three seasons the estate, with its fantastic house designed by the late Joseph Urban, has been closed. In the meantime the Huttons have found other things to do with their winters, principally cruising on their new yacht, the four masted Hussar.

It's the height of understatement to say that Palm Beach has missed the Huttons. A few years ago theirs were the biggest and the best parties.

AGAIN HEADS AUXILIARY

Mrs. Telfer MacArthur of Oak Park was elected president of the women's auxiliary of the Infant Welfare society for the third time at the recent annual meeting at the Blackstone hotel. Philip D. Armour is serving still another term as president of the society.
[Du Bois Photo.]

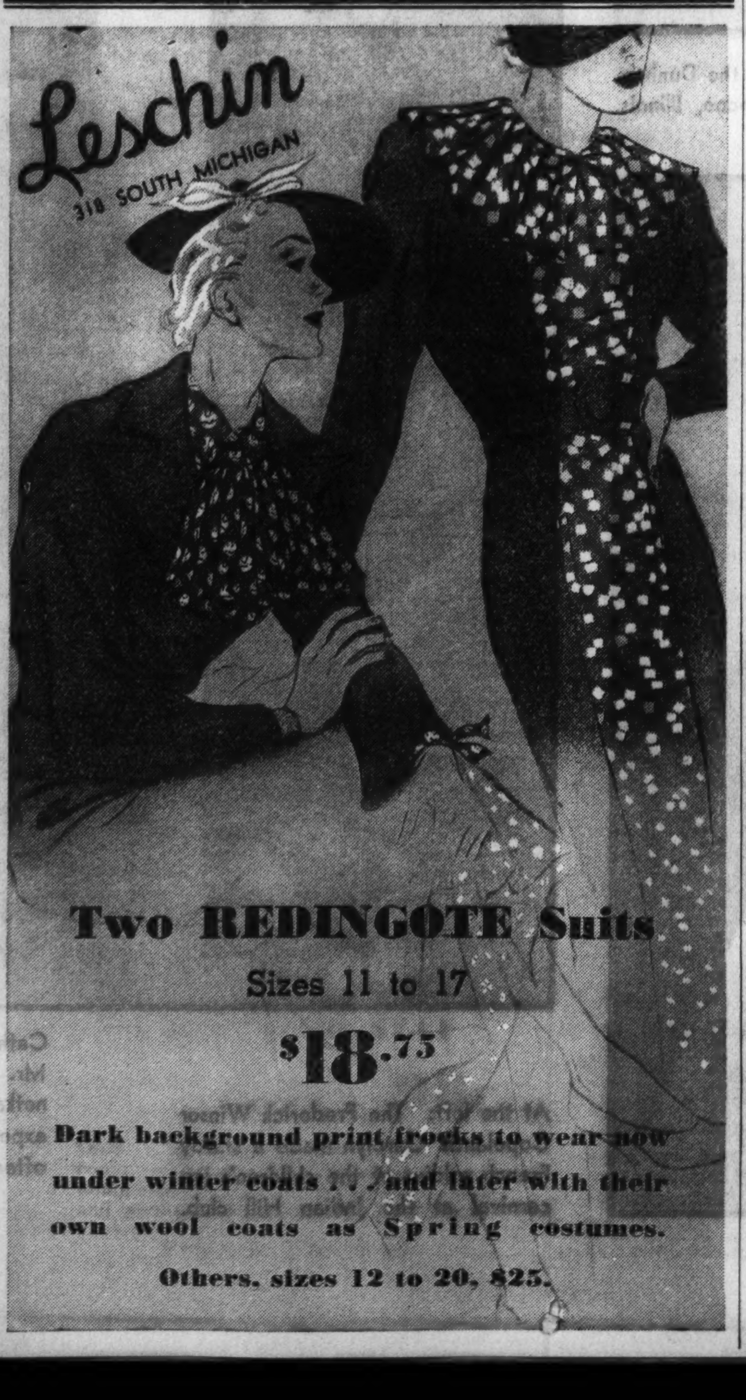

Saks • Fifth • Avenue
NORTH MICHIGAN AT CHESTNUT

Invitation to view the first collection of
SPRING APPAREL

No later than tomorrow is the very time to see the collection as its resplendent best . . . while the full range of models is complete . . . before fine materials whose production is limited are gone, not to be reordered . . . while you can still find in the unusual, well-planned COMPLETENESS of the early collection a satisfying picture of all smart types of Spring clothes.

SUITS *from* 39.75 COATS *from* 49.75
DAYTIME DRESSES *from* 39.75
EVENING DRESSES *from* 49.75
SECOND FLOOR

LANE BRYANT

$16.95

It's a "Lanbry" from
The Maternity Apparel Shop*

That's why you'd never in the world suspect that it was designed for the expectant mother. You'll wear it with all the dash you're accustomed to in your very smartest frocks . . . and you'll look slim and lovely right through the period of maternity, too, it's so amazingly concealing! Of fine sheer crepe, with gay contrasting vestee. $16.95.

*Third Floor
LANE BRYANT
101 No. Wabash Ave.

Last Week!
PECK & PECK
Removal Sale!

FOR the last week of our great Removal Sale we've slashed prices right and left! Everything must be cleared before we move to our new shop at 28 South Michigan Boulevard. Dresses, hats, coats, and suits are finally and drastically reduced. Visit the Sale, choose what you will, but do it as soon as you can! The savings end Saturday.

ALL DRESSES now $9.95 and $12.95
ALL COATS now $19.95 and $23.95
ALL KNITTED SUITS now $9.95 and $17.95
ALL HATS now 95c and $1.95
ALL SWEATERS now $1.95 and $3.95

PECK & PECK
38 South Michigan Avenue
NO EXCHANGES NO C.O.D.'s
NO CREDITS

Second Tribune Conference Is Event Tuesday

First of Five Sessions Is to Begin Promptly at 10 in the Morning.

By Ruth DeYoung.

WITH last minute program details completed and hundreds of clubwomen from all parts of the midwest converging upon Chicago the stage is set for the opening of THE CHICAGO TRIBUNE'S second annual Conference on Current Problems at 10 o'clock Tuesday morning in the Palmer house.

Not only officers and directors of clubs in at least a dozen states, but the rank and file of members will fill the grand ballroom for the five sessions continuing through Wednesday. Many local organizations have called off their regular meetings on Tuesday and Wednesday in order that their members may attend the conference in a body.

Predict Program Will Eclipse Success of 1934 Conference.

In the number of speakers presented and the diversity of topics, as well as attendance, the meetings this week will eclipse the first conference last winter. Club leaders throughout the country have pointed to the program as a direct indication of the increasing interest of women in the various economic phases of national and international affairs.

Many officers expect to carry away from the sessions ideas for revamping their own club programs. Elsewhere in this issue of THE TRIBUNE the complete list of conference speakers, outstanding authorities in their fields, is printed.

With the presentation of Prince Hubertus Friedrich Loewenstein at the evening session at 8:30 Tuesday the program assumes international importance. Prince Loewenstein will talk on "The Tinder Box of Europe."

All Sessions of Conference Begin Promptly on the Hour.

Miss Kathleen McLaughlin, woman's editor of THE TRIBUNE, who will preside at all of the conference sessions, emphasizes that each meeting will begin promptly on the hour. The morning sessions are scheduled for 10 o'clock and the afternoon sessions for 2 o'clock.

Several events of a social nature have been planned concurrent with the conference. At 12:15 o'clock on Tuesday noon the Chicago Woman's club will entertain at luncheon for Mrs. Grace Morrison Poole, president of the General Federation of Women's Clubs, who will be a speaker at the first conference session, which will be an informative discussion of legislative matters.

At 8:30 on Wednesday morning the Upper Mississippi Valley Conference of the General Federation will have a breakfast at the Palmer house that will be open to all clubwomen, providing reservations previously have been made. Mrs. De Witt C. Chastain of Butler, Mo., president of the Upper Mississippi Valley Conference, will be the hostess at the breakfast.

Special Tour of Tribune to Follow Wednesday Session.

Following the final conference session Wednesday there will be a specially arranged tour of THE TRIBUNE plant. This will be followed by a film preview at 9 o'clock in the theater of the Chicago Woman's club, 72 East 11th street. The film, shown through the courtesy of the Better Films Council of Chicagoland, will be "Ruggles of Red Gap," starring Charles Laughton.

Indicative of the active participation of the large federations in the conference are their volunteer offers to take care of the work of the floor committee. The groups providing this service will be the Illinois Federation of Women's Clubs, the Chicago and Cook County Federation of Women's Organizations, and the Cook County Federation of Women's Clubs.

Among the out of town club leaders coming for the conference are Mrs. Roberta Campbell Lawson of Tulsa, Okla., and Dr. Josephine Peirce of Lima, O., now first and second vice presidents, respectively, of the General Federation, and the only two candidates for the presidency to be voted in June in Detroit. Mrs. Poole will retire as president at that time.

Clubwomen of Many States Lend Support to Sessions.

Still others whose names make news in the club world and who will attend the five conference sessions are Mrs. Arthur C. Christiansen of Lincoln, Neb., chairman of publicity for the General Federation; Mrs. Edwin N. Canine of Terre Haute, Ind., General Federation director; Mrs. Robert A. Hicks of Cambridge City, Ind., president of the Indiana State federation; Mrs. Frederick H. Clausen of Horicon, Wis., president of the Wisconsin State federation; Mrs. Sears R. McLean of Holland, Mich., president of the Michigan federation; Mrs. Eugene Henely of Grinell, Ia., president of the Iowa federation; Miss Elizabeth Haymaker of Ravenna, O., president of the Ohio federation, and Mrs. Thomas Mohn of Red Wing, Minn., president of the Minnesota federation.

Plan Supper Dance for Barat College

UNDER the direction of Mrs. John B. Bremner, the Alumnæ association of the Sacred Heart convents will give a supper dance at the Vassar house Monday evening, March 4, for the students of Barat college, Lake Forest, and their friends. Miss Catherine Cummings is student chairman. She will be assisted by the Misses Gertrude Fox, Rosemary Cuneo Rocca, and Anne Marie Casey.

MANDEL BROTHERS

a store of youth — a store of fashion — a store of moderate price ©

Store Hours, 9:30 A. M. to 6 P. M.

Upon request, charge purchases made Monday, Tuesday, Wednesday, Thursday, February 25, 26, 27, 28, will be posted on March statements, payable April 1st.

They Wash Like Lambs!

Unusual Values! Doeskin Gloves

Order by Mail or Telephone $1.25

Fashion's favorite glove choice for the tailored Spring costume. And at this price, you'll want many pairs to wear all Spring and Summer long. Exceptionally well-made and carefully cut. White or chamois.

Mandel's Gloves—First Floor—State.

Sizes 14 to 20, $2

The New Feminine Details COST More to Make, Yet Here They Are in

SUZANNE Sport-Cord DRESSES $2

Bows! Pleatings! Ruches! Jabots! These take a lot of extra making. And that's why these Sport-cords are so marvelous for $2. Made carefully, with deep seams, wide hems, and unusually nice trimmings! Brown, blue, green, red. 3 styles, sizes 14 to 20; 2 styles, sizes 36 to 44; similar styles in sizes 46 to 52, $2.50.

Mandel's Suzanne Shops—Third Floor, State.

Sizes 14 to 20, $2 — Sizes 36 to 44, $2; Sizes 46 to 52, $2.50

Added to Our Already Great Hosiery Stock

VAN RAALTE HOSIERY

True to our policy of maintaining a stock of every important type of hosiery, we proudly announce that you can now purchase their 3 outstanding styles in Van Raalte hose at Mandel's. All with the exclusive Van Raalte feature "FLEX-TOE," to insure foot comfort.

"Illusion" It looks very sheer and expensive, but it's made for hard wear and unusually priced at only **$1.00**

"Myth" America's most famous stocking, beautifully clear and sheer, yet it wears and wears. **$1.15**

"Sheerio" So sheer that it gives a bare-legged effect. Put them on and see how they make your limbs look nuder than nude. **$1.15**

In Six Smart Van Raalte Shades

Mail and Phone Orders Filled

Mandel's Hosiery—First Floor—State.

First in Chicago! The De Luxe ATMO-STAT

Reg. $1.50 **98c**

Only a limited quantity. Gives exact room temperature and humidity. Chromium finish case with red dial hands. Mail and phone orders filled for 2 or more.

Mandel's—First Floor—Wabash.

Genuine Schwab Guard Folding Oxford Frames

Our Regular $5.95 Value **$2.97**

Lenses and Service Extra

3 day selling! White gold filled and sterling, special clasp, non-slip Schwab noseguards and snug fitting pearloid pads.

Ask for sight test. Registered optometrists directed by Dr. S. S. Hollender. Mandel's Optical Section—First Floor—Wabash.

Final Shoe Clearance

$4.45

1482 Pairs Formerly Priced From $8.75 to $12.75
Even Bench-Made Styles!
494 Pairs Formerly $6.50.

The most startling shoe event we have ever staged. 1,976 pairs of beautiful shoes—most of them suitable for wear all Spring. An amazing selection, but, of course, sizes not complete in most styles, so come early for the best selection. Black, brown, even blue and grey shoes included. Many fabrics and leathers.

- Our Famous "Superba" Shoes
- "Modern Cinderella" Shoes
- Famous "Arch-Aid" Shoes
- Vitality Health Shoes
- Exquisite evening styles

Special Purchase!

Business Women's Shoes

Complete Range of Sizes

500 pairs smart new Arch-type shoes, purchased especially for this event to avoid size disappointment for any customer. Black or blue kid oxfords, black kid step-in pumps, black kid nurses' oxfords.

Sizes AAAA to C-4 to 9

Mandel's Shoes—Fifth Floor—State.

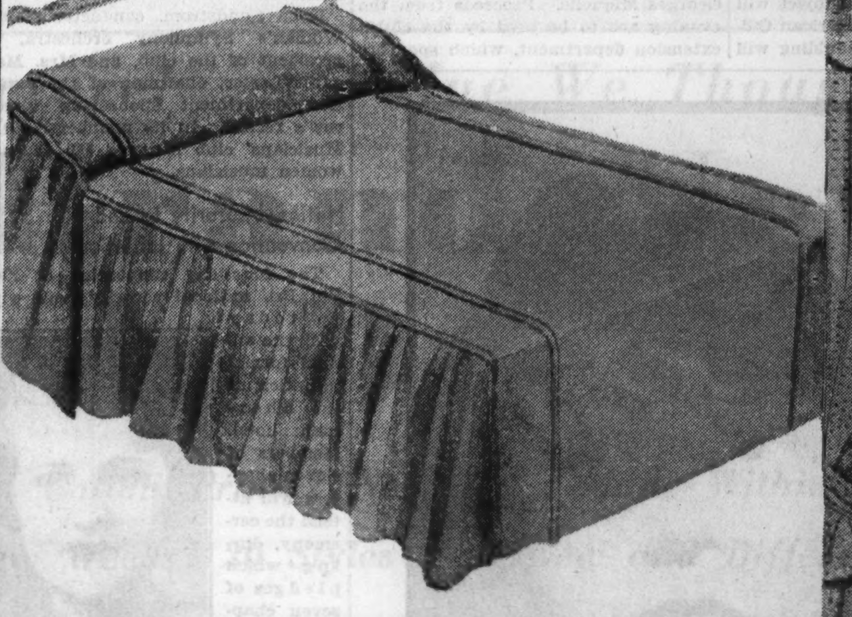

CELANESE Clarenese TAFFETA SPREADS

Bedspreads—twin size	$4.95
—double size	$5.95
Draperies—extra wide	$5.95

- A luscious fabric—most popular for spreads!
- Practical—guaranteed not to split or crack!
- Smartly tailored in the custom manner!
- Specially dyed bedroom shades of green, orchid, gold, cedar, blue, peach, brown, ivory.

Mandel's for Spreads—Second Floor—State.

Mandel's Introduces Str ngspun Sheets

Designed for WEAR

63x99, 72x99, 81x99 **$1** — 72x108, 81x108 **$1.10**

45x38½ cases......25c

- Made of firmly spun muslin, selected for quality!
- Have wide tape selvedges to prevent tear!
- Singed to give a smooth, luxurious finish!
- Bleached a snow white! Guaranteed to wear!
- Send them to the laundry; they'll come back strong, firm!

Mandel's for Sheets—Second Floor—State.

$2 Pair

Like Clouds of Peach Blossoms, These Point d'Esprit Dot Curtains

So crisp and fresh and Spring-like, they are! Peach tones are specially fashionable this Spring, but these curtains come also in green, gold, blue, orchid, rose, peach, ivory, ecru, or white. Wide 43 inch curtains, 2½ yards long, with 6 inch ruffle, made in the finest custom manner.

Jumbo ruffled curtains to match, 2½x55, with 9 inch ruffle, $2.85 pair.

Mandel's Curtains—Second Floor—Madison.

Clubwomen Aid Activities of Visiting Nurse

Supply Soft, Old Linens for Painful Dressings of the Poor and Ill.

By Ruth DeYoung.

AMONG all of the charity appeals that have been addressed to Chicago women's clubs during the last year, none is meeting with a heartier response than the request of the Visiting Nurse association for old linen.

Old linen does not mean damask, but sheets, pillow cases, nightgowns, men's white shirts, and other household pieces that have been washed and ironed and boiled until they are as soft as silk.

Old Linens Immeasurable Aid to Nurse's Efforts.

"The Visiting Nurse association has hundreds of painful dressings daily," Miss Edna L. Foley, capable superintendent of the association, explains. "The old linen that has been sent to us as the result of some of our appeals has been an undisguised blessing. No matter how hard we try to make people comfortable when we have to use surgical gauze, it just can't be done."

Clubwomen are answering the appeal because they know and appreciate the great good work of the Visiting Nurse association. Last year the 127 nurses, who visit the sick poor daily, went into the homes of 47,241 patients. The total number of visits was 409,853. More than 17,000 of the calls were made to cancer patients.

Even more significant is the fact that this entire visitation last year was accomplished at a cost of only $306,416. The association has won nation-wide repute since it was founded 44 years ago, not alone on the basis of such records as this, but also because it has worked without blare of trumpets and palaver.

Bridge Luncheon to Aid Dependent Crippled Children.

Dependent crippled children housed at the Martha Washington home at 4448 South Michigan avenue will benefit by the bridge luncheon and style show the Martha Washington club is to have at 12:30 Friday at the South Shore Country club. The home, with Mrs. R. K. Packard as president, has no endowment, so must depend entirely upon the charity of the club members and their friends.

MRS. FRANK J. O'BRIEN. [Daguerre Photo.]

During the last year the average number of little cripples in the home has been 36. In some instances the care administered has resulted in the patients being reëstablished in normal home life. While in the Martha Washington home the children learn handicrafts of various sorts. Mrs. Carrie Post is superintendent of the home, and Mrs. Frank J. O'Brien, second vice president of the club and chairman of the party next Friday.

Three Hundred to Attend Luncheon Next Thursday.

Three hundred club presidents and American home chairmen from Chicago and nearby towns are expected to attend a luncheon at 12 o'clock Thursday noon at the headquarters of the Chicago and Cook County Federation of Women's Organizations in the Republic building. Mrs. Henry W. Hardy, president of the federation, will introduce Mrs. Arthur R. Williams of Normal, president of the Illinois Congress of Parents and Teachers, who will discuss plans for a conference on homemaking to be held at the Sherman hotel March 19, 20, and 21.

At 10 o'clock the morning of March 6, Eleanor Perkins will give the first of a series of six weekly book reviews for the benefit of the Chicago Junior school at Elgin. The reviews will be heard at the home of Mrs. Harley L. Clarke, 2603 Sheridan road, Evanston, who is a member of the Evanston Friends of the School. The reviews will consider the best in 1934 literature, including fiction, politics, drama, and autobiography.

Kappa Kappa Gamma Alumnæ to Hold Dinner-Dance.

Mrs. Leland R. Johnson of Evanston is chairman of a benefit dinner-dance which the Chicago Intercollegiate Alumnae association of Kappa Kappa Gamma is to hold Friday evening at the Edgewater Beach hotel. Mrs. Johnson is assisted by a committee that includes Miss Harriett Moss of Kenilworth, Mrs. Harry H. Kerr, Mrs. George A. Bray, Mrs. Stuart Grant, Mrs. Phillip S. Harper, Mrs. Donald M. Cook, Mrs. Will B. Bushnell, Miss Rosalie Roach, and Miss Alpha Stein. Mrs. S. D. Flinn of Wilmette is president of the alumnae association.

MRS. LELAND R. JOHNSON. [Nelidoff Photo.]

Alfred S. Dashiel Coming to City to Give Address.

A prominent visitor due in Chicago this week is Alfred S. Dashiell, managing editor of Scribner's magazine, who is coming to address the Friends of American Writers at a noon luncheon Wednesday at the Chicago Athletic association.

Mr. Dashiell is author of "Editor's Choice," and is considered an outstanding authority on the short story, how it should be written, and how published. Mr. Dashiell's subject will be "The Magazines and American Culture." Mrs. Charles B. Spaulding will present Mr. Dashiell, and Marion Strobel Mitchell will be a special guest.

GUEST AT A TEA FOR THE BOHEMIANS

Miss Jane Withorne is the daughter of the American composer, Emerson Withorne of New York, London and Paris. She and her mother spent a few days at the Fortnightly club here recently and attended a tea for the Bohemians, given by Mrs. Kellogg Fairbank. The Bohemians are sponsoring the opening night of the Monte Carlo Ballet Russe. [TRIBUNE Photo.]

Lehmann and Miquelle to Give Recital Tomorrow.

Members and friends of the Musicians' Club of Women will gather in the old Auditorium tomorrow evening for a recital by Lotte Lehmann and Georges Miquelle. Proceeds from the evening are to be used by the club's extension department, which sponsors musicales in charity institutions throughout the country.

This will be Lotte Lehmann's first Chicago recital, although she sang with the Chicago opera the last season. Mr. Miquelle is first cellist with the Detroit Symphony orchestra and appeared last summer in programs in the Ford gardens at A Century of Progress.

Ebba Sundstrom, conductor of the Woman's Symphony orchestra, is president of the club, and Mrs. Margaret Lester, chairman of the extension department sponsoring tomorrow's recital. In its membership the Musicians' club includes 550 Chicago women musicians.

National Sorority to End Convention with Initiation.

The four day convention of Zeta Phi Psi, national sorority, will wind up today with the annual formal initiation at the Sherman hotel. Members of eleven chapters will attend the ceremony, during which pledges of seven chapters will become members.

MISS VIVIAN TRUDELL. [Marshall Field Photo.]

Miss Vivian Trudell, member of the Pi chapter, and national grand chapter master, will make the welcoming address and conduct the ritual. Miss Trudell will be assisted by Miss Helen Fazekas, Miss Kay Clary, Miss Ruth Ross, Mrs. Ann Stewart, Mrs. Eleinore Oestermeyer, Miss Connie Brosnahan, Miss Marcelle Nagl, and Miss Helene Herzog.

RESTING IN SOUTHWEST

Miss Virginia Winston, daughter of the James H. Winstons of Evanston, is taking a well-deserved rest in Arizona with her mother. She has been active in charity affairs, especially for the Eli Bates House. [TRIBUNE Photo.]

Weddings

Roberta Elizabeth Harlan, daughter of Dr. and Mrs. Marcus A. Harlan, 5336 Cornell avenue, to Cecil D. Fraser, son of the late Dr. A. C. Fraser of the Irish Free State, on Feb. 9, at the Thorndike Hilton chapel.

Evelyn Stone, daughter of Mr. and Mrs. Albert V. Stone, 6417 North Claremont avenue, to Gunnar Irving Grundell, son of Mrs. Marie Grundell, 1830 Cornelia avenue, on Feb. 8, at 7:30 p. m. in the Concordia Lutheran church, the Rev. Emil E. T. Anderson officiating. A reception followed at home. Mr. and Mrs. Grundell will live at 1724 Thorne avenue.

Rose Plank, daughter of Mrs. R. Plank, 5141 Barry avenue, to Joseph Plank, at 7 p. m., on Feb. 16, at St. Paul's Lutheran church. A reception followed at 1733 North Kedvale avenue.

Frances Gene Carlin, daughter of Bernard B. Carlin of Indianapolis, Ind., to Eugene J. Flesch, son of Mr. and Mrs. Eugene William Penn Flesch, on Feb. 21.

THE CLUB CALENDAR

Illinois Federation of Women's Clubs—Mon., 10, Parliamentary law class. 1:30, Daughters of the British Empire. Tues., 1:30, third district department of legislation. 2, state department of legislation. 4:15, Parliamentary law class. Wed., 10:30, Second district American home department. 2, state art department. Thurs., 10:30, state education department. 10:30, second district art department. 1:30 state music department. Fri., 10:30, ninth district board of directors. 1:30, speakers' bureau, audition and program.

Cook County League of Women Voters—Tues., 11:30, 225 North Michigan avenue, board of directors. Fri., 10:30, department of government and education. Fri., 10:30, department of government and international coöperation, speaker, Mrs. William G. Barry, "War Debts."

National Council of Jewish Women, Chicago Section—Mon., 10, 185 North Wabash avenue, board meeting. Tues., 10:15, Parliamentary law class. Wed., 10, Chicago Public library, Braille committee. Wed., 1:30, 185 North Wabash avenue, Red Cross sewing. Fri., 10:30, peace committee.

Chicago Woman's club—Mon., 10:30, finance committee. 10:30, house committee. 10:30, education and philosophy department book review. 12:15, education and philosophy department, luncheon. Tues., 10:30, public schools committee. 10:15, home and public welfare directors' meeting. 11, home and public welfare department program, speaker, Mrs. Charles W. Leigh, "Introducing Color, Charm, and Personality." 12:15, club luncheon for Mrs. Grace Morrison Poole. Wed., 11, drama class. 12 and 1, French classes. 2, club program, speaker, Lawrence Dennis, "Is Capitalism Doomed?" Thurs., 10:30, policy committee. 2, civics committee, speakers, Mayor Edward J. Kelly and Sidney Williams. Fri., 10:30, current events class, speaker, Mrs. F. M. S. Brazelton. 1, Bible history class, speaker, Dr. Douglas Horton. Sat., 11, American speech committee, speakers, Juliet Barker and Jill Edwards.

Woman's City club—Fri., 12:15, forum, speaker, Prof. Harrison Dobbs of the University of Chicago, "The Juvenile Court and Criminal Responsibility."

Chicago Woman's Aid—Mon., 10:30, program on Italy by Mrs. I. Edward Bishkow, Mrs. Emanuel H. Heimann, and Mrs. Jorge G. Lazar. 3, tea for new members. Wed., 12, breakfast, speaker, William Ballis, "The Far East." 2, French conversation and sewing hour. Thurs., 12:30, luncheon, speaker, Edna L. Foley, "What the Visiting Nurse Association Has Done For the Community." Fri., 11, lecture by Ruth O. McCarn. Fri., 12, breakfast, speaker, Wesley Greene, "New Ideas on Criteria for Judging Films."

B. M. Z. Junior Auxiliary—Today, 2:30, Covenant club, keno party.

Illinois Colony Club—Tuesday, 7, Hotel Sherman, dinner dance.

Wild Flower Preservation Society, Illinois chapter—Friday, 8, Chicago Academy of Sciences, illustrated lecture by Dr. C. O. Schneider.

Conference of Jewish Women's Organizations—Monday, 1:30, Medical and Dental Arts building; speaker, Dr. Max Kadushin of Hillel Foundation of the University of Wisconsin.

Irving Korach Aid—Monday, 1:30, Belmont hotel; speaker, Mrs. Aris Clamitz Chulman, "Forty Days in Musa Dagh."

Infants' Aid—Today, 8, Palmer house, annual "bang."

Service Council for Girls—Monday, 12:30, Marshall Field's, benefit luncheon, card party, and fashion show.

Fortnightly Business and Professional Woman's Club—Wednesday, 8, 72 East 11th street, international night; speakers, Miss Jessie Sentney and Mrs. Florence Juul.

Zonta Club—Tuesday, 6:30, Henrotin hospital, dinner; speaker, Dr. Karl A. Meyer.

Indian Council Fire—Today, 3:30, 32 West Randolph street, art day.

Catholic Woman's League—Monday, 7:30, Fine Arts building, round table conference. Saturday, 1:15, department of public affairs meeting; 2, reception for new members; speaker, Dr. J. Manley Phelps of De Paul university.

Ed So Phil Club—Tuesday, 12:30, Roman gardens, bridge luncheon.

Daughters of the American Revolution, Gen. Henry Dearborn chapter—Tuesday, 2, Chicago Woman's club; speaker, Mrs. Raymond C. Knapp, "Current Events and Their Significance."

Hadassah—Today, 3, 8 South Dearborn street; speaker, Mrs. Louis Bernsen. Tuesday, 2, Covenant club; speaker, Rabbi Joshua Loth Liebman.

National Society of New England Women, Chicago colony—Thursday, 12:30, home of Mrs. James A. Ostrom.

Woman's Progressive Club—Tuesday, 2, Auditorium hotel, illustrated lecture by T. S. Campbell.

Woman's Allied Drug Club—Thursday, 12:30 Republic building, luncheon; speaker, Dr. Olga F. Gustafson, "Health Audit."

David M. Grodsky Junior Aid—Today, 3, Chicago Beach hotel, dance.

Lake View Musical Society—Monday, 2:30, Three Arts club, concert.

Chicago Culture Club—Monday, 2, Art institute.

Lake Shore Woman's Club—Wednesday, 2, Lake Shore Athletic club, business meeting.

Chicago Story League—Saturday, 1, Palmer house, silver anniversary luncheon.

Tau Gamma Sigma Sorority, Alpha chapter—Wednesday, 2, Palmer house, winter bridge party and style show.

Willing Workers' Woman's Club—Wednesday, 1:30, 32 West Randolph street.

Crippled Children's Council—Monday, 7:30, State and Lake building.

Sanzoray Club—Today, 2, Belmont hotel, card party.

Southern Woman's Club—Thursday, 1:30, 6334 Sheridan road.

Dutton League—Saturday, 2, Webster hotel, benefit card party.

Campion Mothers' Club—Monday, 12:30, Mandel's; speaker, the Rev. C. E. Mallon.

Kappa Zeta Kappa Sorority, all chapters—Today, 12, Congress hotel, annual convention.

Chicago Commons Woman's Club—Tuesday, 1:30, 955 West Grand avenue, colonial party.

Woman's Auxiliary Board, Wesley Memorial hospital—Monday, 10:30, Woodlawn Methodist Episcopal church, birthday celebration.

BENEFIT CHAIRMAN

Mrs. Samuel Carson Pirie Jr. heads the committee sponsoring a dance recital by Carola Goya next Sunday for the scholarship fund of the Bennett school. [TRIBUNE Studio Photo.]

Mrs. Leigh Is Busy Hostess

LONDON One of the busiest hostesses in London this coming season will be Mrs. Claude Leigh [nee Miss Myrtle Johnson of Chicago].

Her daughter, Joyce, and his daughter, Joan, both will be debutantes. Early in June Mrs. Leigh is giving a coming out ball for the two girls, and thereafter every minute will be filled. The girls are particularly fortunate in being able to have their coming out ball in their own home. The Leigh house in Brook street is one of the few houses remaining in Mayfair with a ballroom and music room of sufficient size to accommodate so large a party. The huge marble hall will be for sitting out as well as the Italian garden leading off the dining room, where refreshments will be served.

Joyce and Joan are attending a finishing school in Paris this year, the first time they have been to a school. Previously they were in Italy with their governess and tutor, and before that they had their lessons in their own beautiful study, with frequent visits to the other Leigh home in Broadstairs, a fashionable seaside town.

Mrs. Leigh is chairman of the débutantes ball this year, an annual charity affair of the first magnitude, with the duchess of Marlborough as president. It takes place June 25, at the height of the social season, in fact the evening of the third court, at which Mrs. Leigh will present her two daughters.

For Bad Cough, Mix This Better Remedy, at Home

Needs No Cooking! Big Saving!

You'll be pleasantly surprised when you make up this simple home mixture and try it for a distressing cough. It's no trouble to mix, and costs but a trifle, yet it can be depended upon to give quick and lasting relief.

Make a syrup by stirring 2 cups of granulated sugar and one cup of water for a few moments until dissolved. No cooking needed. Get 2½ ounces of Pinex from any druggist, put it into a pint bottle, and fill up with your sugar syrup. The pint thus made gives you four times as much cough remedy for your money, yet it is far more effective than ready-made medicine. Keeps perfectly and tastes fine.

This simple remedy has a remarkable three-fold action. It soothes and heals the inflamed membranes, loosens the germ-laden phlegm, and clears the air passages. Thus it makes breathing easy, and lets you get restful sleep.

Pinex is a compound of Norway Pine, in concentrated form, famous as a healing agent for throat membranes. It is guaranteed to give prompt relief or money refunded.

PINEX for Coughs

Engagements

Every wedding and engagement published in The Tribune must bear the signature of a member of the family and must bear the address and telephone number of the signer. Announcement must reach the society editor by Tuesday noon of the week preceding publication.

Ada Silverman, daughter of Mr. and Mrs. Abraham Silverman, 317 South Central avenue, to David Cohen.

Dorothy Dobkin, daughter of Mr. and Mrs. Jacob Dobkin, 3334 Grenshaw street, to Sam Persky, son of Mr. and Mrs. Joe Persky, 1431 West 14th street.

Ruth Silverman, daughter of Mr. and Mrs. Abraham Silverman, 317 South Central avenue, to Harry Cohen.

Brondelle Rosenfeld, daughter of Mr. and Mrs. J. A. Rosenfeld, to Nat Levin, son of Mr. and Mrs. B. Levin.

Doris Nathan, daughter of Mrs. Irma Nathan, 5537 Hyde Park boulevard, to Lester E. Slosburg of Chicago, son of Mr. and Mrs. J. Slosburg of Omaha.

Lea Jacobson, daughter of Mr. and Mrs. A. I. Jacobson, 536 Cornelia avenue, to Hermon E. Honelin.

Minette Josephine Ettelson, daughter of Mr. and Mrs. Michael Ettelson, 5128 Dorchester avenue, to Stuart J. Osten, son of Mr. and Mrs. Charles Osten, 5457 Hyde Park boulevard.

Cecile Bass, daughter of Mr. and Mrs. R. Bass, 7818 South Winchester avenue, to Leonard Brown, son of Ben Brown, 2007 Milwaukee avenue.

Eve Katz, daughter of Mr. and Mrs. Joseph Katz, 1045 North Shore avenue, to Jack Culberg, son of Mrs. Rose Culberg, 6517 North Ashland avenue.

Rose Kutchins, daughter of Mrs. Riva Kutchins, 2102 North Kedzie boulevard, to Reuben Weiner, son of Mr. and Mrs. A. Weiner, 1455 South Springfield avenue.

Jean Dorothy Hess, daughter of Mr. and Mrs. Rudolph Hess, 7425 Warren avenue, Forest Park, to Carl A. Behnke, son of Mrs. John Behnke, 2301 Ridgeway avenue.

Patricia Bonita Headen, daughter of Mrs. M. Ludden Headen, 7018 Sheridan road, to George Warren Spencer of Cleveland, O.

Helen A. Nelson, daughter of Mr. and Mrs. M. O. Nelson, 3824 West 83d place, to George F. Suchomel, son of Mr. and Mrs. J. Suchomel of Cicero.

Nelfreida Wald, daughter of Mr. and Mrs. Hyman Wald, 5220 Drexel avenue, to Arthur Harris, son of Mrs. Lena Harris.

Sara Surkin, daughter of Mrs. Anna Surkin, 1420 South St. Louis avenue, to Samuel A. Fenchel, son of Mrs. Yetta Fenchel.

Bertha Catherine Wiatrak, daughter of Mrs. Mary Wiatrak, 1111 South Mason avenue, to Joseph H. Nichols, son of Paul Nichols of Summit, Ill.

Florence Tweer, daughter of Mr. and Mrs. Ben Tweer, 4348 North Spaulding avenue, to Charles Glassman, son of Mr. and Mrs. David Glassman.

Bessie Borok, daughter of Mr. and Mrs. Sam Borok, 3806 West Grenshaw street, to Sanford Lieber, son of Mrs. Rose Lieber, 1338 South Albany avenue.

No "Yanking Down" This Corset!

Because it stays in place, it keeps its shape; and because it keeps its shape—keeps yours.

. . . no seams over hips—smooth and invisible . . . a flat back that stays flat for the life of the corset, thanks to the exclusive "TwoWay-OneWay" design . . . minutes cut from dressing time by smooth-running Talon fastener in front.

Le Gant is made of firmly woven patented Youthlastic—wash it often for long wear.

Look for the label "Le Gant of Youthlastic."

Style illustrated, $10

Other Girdles and Corselettes, $5 to $35—At the Better Shops

Write for free illustrated booklet of Le Gant of Youthlastic

*Trade Mark Reg. U. S. Pat. Off. The Warner Brothers, 367 W. Adams St., Chicago

THERE IS NO SUBSTITUTE FOR YOUTHLASTIC*

EXCELLENT IN TECHNIQUE

"Still Life," by W. Vladimir Rouseff, one of several still life arrangements in the Chicago Artists and Vicinity exhibition at the Art institute. There is excellent painting in this composition.

New Show Truly Representative of Chicago Art

Local Association of Artists Hangs Splendid Exhibit in the Field Galleries.

By Eleanor Jewett.

AN exhibition of paintings and sculpture by members of the Association of Chicago Painters and Sculptors is current in the Marshall Field galleries. This is the most truly representative showing of Chicago art at its best that we have found anywhere all year. There are a few paintings which do not measure up to standard, but on the whole more brilliant and talented Chicago artists are included in this group than have been shown together in countless months.

It is almost impossible to tell the year that Ralph Clarkson, for instance, was last an exhibitor in an important show. An old portrait by him was selected by Mr. Harshe to hang in A Century of Progress exhibition, it is true; but, although his name was on it, Mr. Clarkson did not feel it represented him, nor did any of those who knew and appreciated his ability. He has made strides since the day that portrait, charming as it is, was painted. In the current exhibit we find a stunning portrait study of a man. The eyes, the hair, the flesh, in texture and quality, and the relegation of unessential details to a perfectly composed background making the face carry the message of a satisfactorily achieved delineation of character, place this study among the truly distinguished portraits of today. No tyro could have painted this, nor yet a half baked student. This is the work of a painter who is never content with the second best. It is the work of a man of experience, a technician, and a craftsman and a true artist, one who has never been afraid to harness his genius to labor.

All Three Varieties of Tellander's Paintings Charm.

Another Chicago painter of whom we see altogether too little is Frederic Tellander. Mr. Tellander has been extremely busy painting portraits. He paints other things as well, water for one, and landscapes for another; and whatever he paints is well done, strong, sure, and challenging. His "Pont Marie, Paris" is a forceful canvas, beautiful and rich. Catherine Wolcott has surpassed herself in her brilliant still life, "The Chinese Horse." It is a gorgeous canvas.

John F. Stacey is another Chicago painter of whom too little is seen in our formal museum exhibits. Mr. Stacey was for many years an instructor in the Chicago public schools. Fine as he was as a teacher, he never ceased to be a creative painter. A trip abroad a season or two ago furnished him with material for a number of radiantly beautiful landscapes. His "Spring Morning, Cagnes, France" in the present exhibition is one of his most beautiful. The tender flush of spring is on the trees and the green is a sea through which show the pink and red roofs of a French village like an exotic coral growth. Never was there a landscape more vibrant and alive with beauty.

Krawiec Offers a Jolly Circus Incident.

Walter Krawiec offers "A Happy Group," one of his most fortunate circus incidents. There are two white horses, an enormous Great Dane dog, a bareback rider and clowns, a jolly crowd, picturesque and bewitching. He has seldom painted a better canvas, which is really praise, for his paintings are rapidly becoming known as among the finest coming from any American studio. Harriet Krawiec, his wife, is represented with a delightful "Pigeons," an arrangement of birds, pottery, blue foreground, and soft rose background that is most persuasive.

Pauline Palmer shows an enchanting and nonchalant portrait of a little child sitting on a kitchen chair—"It's Me." It is one of the delights of the exhibit. Othmar Hoffler is represented by a charming and lovely study of a child, "Portrait of a Little Girl." It is an exquisite and sensitive piece of painting. Karl Brandner shows a delightful landscape, "Midsummer," and Lucie Hartrath, immediately below him, shows "November."

Most Captious Grant Beauty of Buck's Canvas.

Claude Buck offers his "Ninety-first Psalm," the perfect portrait of an old lady reading her Bible. The most captious could not quibble with the word "beautiful" used to describe it. It is a beautiful, beautiful study. From old age to youth, a swift race, is taken by F. R. Harper, whose portrait, "Miss Elizabeth McDowell," high keyed, is one of the charming incidents in the show.

Joseph Allworthy, Charles W. Dahlgreen, Edithe Jane Cassidy [with an amusing bird's-eye slant on Chicago], Marie Blanke, Leo A. Marzolo, Elizabeth Boynton Millard, Frank C. Peyraud [with a brilliant landscape], Karl Plath, and Anna Lee Stacey are among the other painters represented. The division of sculpture is of interest also. Emory P. Seidel shows "Fountain," Ruth Sherwood a fascinating "Little Faun," Alice Littig Siems two excellent portrait busts, and Albin Polasek "Eternal Moment."

Storrs' Pictures Are Fantasies in Paint.

John Storrs has an interesting one man show of sculpture, paintings, and drawings in the Roullier galleries, Fine Arts building. Mr. Storrs has been concerned with abstractions since 1917, so these decorative melodies in color that sing on the gallery walls are not a new departure. They are fantasies in paint. You may make of them what you will, write your own title, interpret their forms to your own satisfaction. They are remarkable for their vibrant, quivering color, its depth and quality; they are remarkable for the impassioned texture of stuff which has no being outside of the painter's imagination. Are those poppy petals, or strips of velvet, those red, damp, quivering tongues that lie back from a darkened disc? It matters no more than the flick of a lash at a bough of flowering chestnut. The sensuous feel is the significant factor. Whether it be blue, or gray, or green, or yellow, or red, Mr. Storrs is practicing with sensations when he lifts a color from its dead state and frees it for singing.

In sculpture he does much as in paints; except here the challenge is more masculine and the note is as of steel on steel. It is a clash rather than a chord. Mr. Storrs has given us one perfect, intelligible bit of work—his beautiful bas relief portrait of his wife in marble. It is an exquisite and gentle conception. The silver point drawings, of which there are a group, are enchanting in their delicacy.

For robust humor turn to the etchings and lithographs by Peggy Bacon, which complete this exhibit. They are most amusing and expressive.

News of Interest to Lovers of Art.

The Ackermann galleries, Fine Arts building, are showing an unusually complete and charming exhibit of old and modern water color drawings of English origin. The "Lifeboat" by Arthur Briscoe is worth going miles to see. It is stunning.

Water colors and oils by Myrna B. Wells are hung in the Florentine room, Congress hotel, under the auspices of the All-Illinois Society of Fine Arts. It is a diversified show. There are landscapes, portraits, and still life. The World's Fair series is entertaining.

Marie Blanke has a one man exhibit of paintings at the Cordon club, Fine Arts building. Her flower pictures are most decorative and her Galena landscapes are fascinating.

An exhibition of tempera vignettes by Dorothy Loeb is on view in the Georgia Lingafelt and Florence Myers studio, 130 East Delaware place, to Feb. 28.

Jessie Field is showing a colorful group of water colors in the Devoe galleries, Wabash avenue near Madison street.

Rifka Angel and her husband, Milton Douthat, are planning to leave for New York and are breaking up housekeeping with a consequent sacrificing of their paintings and drawings. Any one interested in their work, modern in spirit and treatment, naïve, gay [sometimes irritating], would do well to drop in before Feb. 24. Their address is 4606 Lake Park avenue. Telephone Kenwood 6005.

MANDEL'S AIR-CONDITIONED STATE STREET SUBWAY STORES

Store Hours . . . 9:30 A. M. to 6 P. M.

Annual Sale! Fur Scarfs, Capes

Only Once a Year is This Sale Possible!
Fashion Demands Fur Scarfs, Capes!

$25

NEW SCARFS
5 Silver Fox
1 White Fox
3 Amber Fox
8 Large Red Fox
2 Natural Cross Fox
10 Large Pointed Fox
2 White Fox Dyed Blue
5 (3 Skin) Natural Mink
2 (2 Skin) Dyed Cross Fox
1 White Fox Dyed Platinum

8 (2 Skin) Hudson Bay Sable
2 (3 Skin) Natural Stone Marten
9 (2 Skin) Baum Marten

NEW SCARFS
3 (2 Skin) Pointed Fox
3 (2 Skin) Red Fox
1 (2 Skin) King Fox
7 (2 Skin) Stone Marten
2 White Fox Dyed Beige
3 (4 Skin) Natural Mink
3 (4 Skin) Jap Sable
3 (8 Skin) Kolinsky
6 (3 Skin) Jap Sable
10 (6 Skin) Kolinsky

CAPES . . . SMARTEST FUR FASHION
5 Pointed Fox — 2 Mole Capes — 2 Natural Squirrels
2 Red Fox — 2 Snow Weasel — 1 Baronduky
1 White Fox Dyed Beige — 3 Black Caracul-Kid — 2 Kolinsky
2 White Ermine-Weasel — 2 Dyed Summer Ermine-Weasel
1 Black Persian Lamb — 1 White Fox — 3 Russian Kit Fox
Many Other 1 or 2 of a Kind

Special at $25, Too—20 Lapin (dyed-coney) Jackets
7 Lapin (dyed-coney) Trotteurs
2 Northern Seal-Dyed Coney Jackets
1 Baronduky Jacket — 1 Silver Muskrat Jacket
Mandel's Lower Subway—No Mail or 'Phone Orders.

In Regular and Half Sizes! Sale
Women's DRESSES
$3.99
Prints! Sheers! Matelasses!
Floral prints, border prints, polka dots, jacket effects, jabots and revers. Plenty of navy. 38-52, 18½-24½. Misses' sheers, taffetas. Sizes 14 to 20.
Mandel's Lower Subway.

For a "Suitable" Spring! Mannishly
Tailored SUITS
$10.75
New Free-swing and Plain Tailored Backs
Misses' and women's 2-pc. single, double breasted models new colors in checks, novelty tweeds, cheviots, window pane and men's wear suitings. Crepe silk or twill satin lined.
Mandel's, Lower Subway.

For Men Who Want to Wear Quality Shirts
Men's Better Shirts

Starched, Top-Dressed and Soft Collars! Patterns, Solids, Whites!
94c ea.
Slight Irregulars! Counter Soiled!
How is this value possible? Skilled factory examiners classed these as irregulars because of minute imperfections. Full cut, expert tailoring, ocean pearl buttons, properly shaped collars. Sizes 14 to 17; extra sizes 17½ to 20 in white and solid shades.
Mandel's Upper Subway, Wabash.

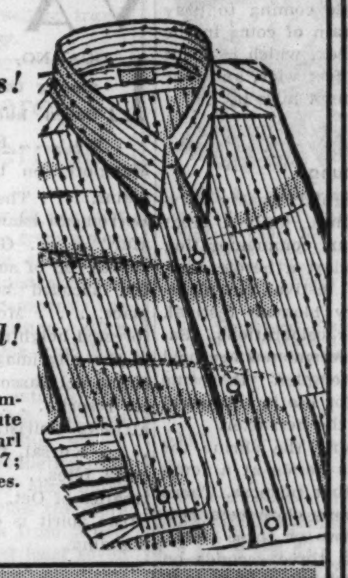

A Sensational Value! Mothers! See These
Infants' Knitted Diapers
Slight Irregulars of a Famous Brand at
$1.08 DOZEN
You've Seen These at Prices Much Higher
Actual or prospective mothers, here's your chance to take advantage of an exceptional value at a low price! Medium and large sizes!
Easily laundered and more absorbent. Some reinforced with lastex. Orders filled while quantities last. No returns or exchanges.
Mandel's Upper Subway, Wabash.

12 New Spring Styles! 2-Piece
Boucle DRESSES
$8.95
Heavier and Better Quality Boucle Knit
Corded or braided styles, even Princess Marina collars. Cinnamon, gray, blue, rose, gold, coral mist. 14 to 20; some 38 to 44. Special orders taken!
Lower Subway, Sports Shop.

Mandel's Exclusive Silk French Crepe
Six Point SLIPS
$1.59
Lace Trimmed or Tailored Styles
- Extra length and width.
- Seam and rip proof.
- Short lengths, too.
- Adjustable straps.

Tearose Only, Sizes 34-44
Upper Subway, Wabash.

A Miracle of Manufacture! A Value We Thought Was Impossible!
12,000 Brand New 1935 Wash Dresses!
Colorful Cotton Prints! New . . . Made Within the Past Few Weeks! 20 Styles . . . New and Different!

59c
Dresses that are fresh and sparkling in color. Splendidly made with smart youthful details. Color fast! Round, square or V neck styles with dainty frills of organdy . . . neat pipings . . . button and buckle trims. Sizes 14-20; 38-44. A stirring event that invites you to shop early.

PHONE ORDERS
Taken on Orders for 2 or More
Call STAte 1500 Local 33
Please specify style, size and color when ordering.
Upper Subway, Wabash.

Upon Request, Charge Purchases Made Monday, Tuesday, Wednesday, Thursday Will Be Posted on March Statements, Payable in April.

TRIPS—VACATIONS

THE TRIBUNE TRAVELERS' GUIDE

TOURS—CRUISES

Globe Trotter Finds a 3 Cent Meal in Japan

Hears that Nipponese Have Added to Stature Since Eating Meat.

By Mason Warner.

TOKIO—I was up and about at 6 o'clock in the morning. The hotel dining room did not open until 8 o'clock. It is not easy to find any except Japanese food outside of the large hotels in Japan; so I scouted around for a likely looking native restaurant. I found one, a clean, small place whose patronage evidently came from persons of modest means. I sat down at a table; a waiter approached with a cheerful "Oha-yo" ["Good morning"]. No English spoken. I was the only foreigner in the room. All signs in Japanese. I pointed to what a man opposite me was eating. The waiter understood it was what I wanted and brought the meal.

It consisted of a big eight-inch bowl of rice, a bowl of soup, a relish made of small spiced cucumbers, and tea. Only chopsticks to eat with; no spoon. Others were drinking soup from the bowl; so I did. Chopsticks were awkward, but manageable with the kindly directions for handling given by the waiter. The relish added zest to the plain rice. I drank the second cup of tea. The rice, relish, and tea were good; the soup, a seaweed concoction, was atrocious, but hot.

A Good Meal for Three Cents.

I took the check with Japanese characters to the cashier and laid down a 50 sen coin, 15 cents. He counted out 40 sen for my charge. I thought he had made an error, but to my querying gaze he smiled assuringly. There was no mistake. So a city worker's breakfast in Tokio costs only 3 cents.

I had luncheon at a first class Japanese restaurant that day. The main dining room was simply furnished, but it was in excellent taste. Tea was served first in an outer reception room.

The menu consisted of a delicious soup, two kinds of fish on the same plate, roast veal, roast chicken, ice cream and cakes, nonintoxicating champagne cider poured liberally throughout the meal. Then coffee, and toothpicks. Service was delightfully efficient. Price, 2 yen—60 cents.

Every visitor to Japan tries a sukiyaki dinner, and nearly all find this characteristic meal palatable, pleasing, and satisfying. The main dish is cooked in a pan on a charcoal brazier or on an electric stove placed on the low table before the diners.

The most important constituent is beef, tender, and sliced thin. The slices are cooked in a mixture of shoyu sauce, sake [wine], leeks, onions, tofu [a light bean curd], konnyaku [a gelatine-like vegetable cut in thin strings], and a native sauce known as ajinomoto. The strips of beef are taken sizzling hot from the pan and dipped into a beaten raw egg, served in a small bowl for this purpose, before being eaten. The egg does double duty as sauce and cooler.

Meat Adds Inch to Their Stature.

In addition to the main dish, the menu usually includes broiled deep sea crab meat, raw fish, so delicate in texture that cooking in any way would disintegrate it, water chestnuts, several vegetables—indeed a sukiyaki dinner may be as elaborate as desired. But it must be eaten with chopsticks while seated on cushions on the floor.

To eat meat is a mortal sin in the Buddhist religion, and Japan is a Buddhist nation, but the Japanese are no longer a vegetarian people. It looks as if physical improvement of the race is given more importance than spiritual perfection since Japan has adopted western ways. Anyhow, it is said that the average stature of the Japanese has increased one inch since meat eating has become the rule.

The changed diet is one example of Japan's striving for equality with, if not superiority to, the other nations of the earth. There is a national interest in sports and gymnastics; baseball is a rival to jujitsu in public interest.

The Meiji shrine is one of the most sacred places in Japan. It is dedicated to the great Emperor Meiji and his consort, under whose guidance the country rose from a third class nation to a first class power. The spirit of the great mikado is believed to dwell in the shrine. There is a constant procession of people coming to pray and a continuous rain of coins in the huge contribution box, which is about ten feet long, four feet wide, and four feet deep. You cannot miss it.

Catching Them While They're Young.

There are no regular weekly services at Shinto shrines. Only a great festival once a year, commemorating an emperor's birthday, a heroic deed, boys' festival, girls' festival, rice planting festival, cherry blossom festival, and similar secular celebrations. Sacred and religious ceremonies are held in the Buddhist temples. It seems that Shintoism is for life in this world and Buddhism for the hereafter.

Before approaching the shrine the devotee washes his hands at a fountain provided for that purpose. There is no kneeling—simply close eyes, bow head, clap hands two or three times, concentrate two or three seconds on prayer. The handclapping is to indicate that one comes to the shrine unarmed and in a spirit of peace and good will; handclapping is not possible while clasping a weapon.

The long lines of school children at the Meiji shrine suggest the thought that every boy and girl in all Japan must be duty bound to visit this great group of memorial buildings.

In the spacious outer precincts of the Meiji shrine is the Jingu stadium, with seating capacity for 55,000 spectators, with the largest and finest arena in the orient; a baseball diamond and grandstands to seat 50,000; a swimming pool in which 15,000 can disport themselves; a jujitsu or wrestling ring, and plenty of apparatus and paraphernalia for other games and contests. On alternate years the Japanese National Olympic games are held on these ample grounds.

They Adopt Our Baseball Language.

I saw an excellent game of baseball in this park. There is no professional baseball; so the schools and colleges have a monopoly of public enthusiasm. Nines from the Hosei and the Kieo schools were matched. Each school has an enrollment of about 20,000 students.

It was interesting to note how baseball influences the walk, posture, and action of players of the game. Viewed from the grandstand, you would not have known the players were Japanese. They were all big men. Either the pitching was very good or the Japanese are weak on batting, apparently lacking driving power, for they batted the ball up high for easy outs. One fault these college players had is that they were over-anxious, and all fielders near a ball in the air ran for it. Several times in this game two men were chest to chest when the ball came down, but the ball was caught for an out.

When the Japanese adopted baseball they took over the language of the game with it. It gives an American a funny thrill to hear the Japanese umpire call out "Strike!" "Ball!" or "Out!"

Each college had 2,000 to 3,000 rooters organized in sections of the grandstands. The cheer leaders did no acrobatics, but they were effective, using their arms only to lead the singing, shouting, and handclapping. Unity of action of the different groups was perfect.

The seating arrangements and the diamond are not surpassed in the United States. The distance from home plate to the center field fence measures more than 400 feet. Babe Ruth could not knock the ball over any of the fences. There were more than 30,000 spectators, including the organized rooters.

The Rally That Came Too Late.

Hosei made one run in the first inning, welcomed with joyful song and enthusiastic shouts by the Hosei rooters; another in the second inning, and run No. 3 in the sixth. Hosei rooters were loud and vociferous during these proceedings. The Kieo contingent was silent all this time. Not a sound from their rooting sections.

Suddenly, at the first half of the seventh inning, there was an earsplitting roar from the 2,000 Kieo rooters—and they kept it up, shouting, singing, handclapping, rising to their feet, sitting down and swaying from side to side—all with perfect timing, directed as one man by the cheer leaders. Their nine responded with two runs, and made another in the eighth inning. But that was all. Hosei broke the tie in the ninth by scoring two runs; final score—Hosei, 5; Kieo, 3. It was a good game. Hosei got all the breaks in luck. The crowd was orderly, and the cheering, while loud and long sustained, was not rowdyish. Even at the most exciting plays, the perfect mass movements of the rooters were preserved.

THEY NEVER TIRE OF FEEDING THE BIRDS

St. Mark's square in Venice. The pigeons inhabiting the square are fed by visitors from every part of the world.

[Acme Photo.]

VAGABOND'S DIARY

LOCARNO, beautiful lake town among the Italian Swiss. . . . Seven hundred feet above the sea. . . . From it stretches Lake Maggiore, on toward the Lombardy plains. . . . The lake in which are the Borromean islands. . . . "Fairy isles afar." . . . Gardens down to the shores full of subtropical blooms. . . . Old arcaded houses in the market place. . . . Mountain railway to the forested heights above the town where is the pilgrimage Church of the Madonna del Sasso. . . . Celebrated winter resort. . . . A mild climate which attracts tourists all the year round. . . . Kursal, theater, gambling, concerts, fêtes. . . . Scene of the Locarno treaties of Oct. 16, 1925. . . . The Locarno spirit is one of peaceful understanding.

● Martigny, the starting point from the Rhone valley to the Great Saint Bernard and the Chamonix. . . . Ancient Roman Octodurum. . . . One of the many picturesque villages of Switzerland. . . . An apple orchard awaits the spade of the excavator, for below it is the old Roman amphitheater. . . . The aged and infirm monks of the great Saint Bernard hospice, noted for its dogs, dwell in a monastery here. . . . Hospice is 8,110 feet above sea level. . . . Its two buildings provide church, monastery, and inn for travelers. . . . Time honored custom gives free lodging for one night to travelers, except between June and September.

● Neuchatel, well built and pleasant city of Switzerland. . . . Capital of its own canton, and rising in terraces above its own lake. . . . Lake Neuchatel in prehistoric times was the habitation of aboriginal lake dwellers. . . . A shore of vineyard covered hills bordering the eastern slopes of the Juras. . . . From the handsome tree-planted quay to the 12th century castle, the city hotels and pensions always merry with tourists. . . . Splendid views of the Alps. . . . A great center for private schools, where thousands of visitors' children receive their foreign education. . . . Favorite resort of Chateaubriand and Balzac. . . . University and the museums of art and natural history are noteworthy. . . . A population of 23,000 busy in watch, jewelry, and electrical industries.

● Cannes, rendezvous for rest and recreation. . . . Toulon, St. Raphael, the names of stations called out in ever warmer, southern tones. Suddenly the train rounds the bend and runs beside the sea. The Mediterranean, bluest of all blue waters. Then Cannes, with its mountains of mimosa. . . . Princely hotels and villas beneath the roses. . . . Yachts and islets in the bay. . . . It must be May time. No, mademoiselle, it's February. . . . Something like the American song hit: "It's June in January." . . . Sunset blushes, gentle lights, and refuge after nightfall in the casino. . . . Morning for the Mimosa fête and Battle of Flowers. . . . The Croiselte promenade. . . . Races at the Hippodrome of La Napoule. . . . Prizes of more than a million francs. . . . Motor spins to eagle nest villages. . . . The Clan passes. . . . High over all, the rocky Esterels.

Travel Costs Cut to Meet Decrease in Value of Dollar

W. C. LANCSWEERT, general passenger manager in Chicago for the United States Lines, last week was host to general agents for the lines from Czechoslovakia, Jugo-Slavia, and Poland. The visitors were making the rounds of the agencies in this country in an effort to obtain closer coöperation between the American and the foreign offices.

S. D. Zagorski, general agent at Warsaw, said the Polish business for the lines has been on the increase ever since 1932. He pointed out that Poland is one of the few countries that have no restrictions as to taking money in and out, and that the decrease in the value of the dollar as compared with the zloty does not mean that the cost of travel in his country has been increased. He said the railroad fares, hotel rates and auto hire had been reduced in proportion.

Capt. E. H. Popper of Prague and Vladimiv Lazovich of Zagreb related that similar conditions obtain in Czechoslovakia and Jugo-Slavia.

'Standing Room Only' Sign Hung on Ocean Liners

Summer Sailings Booked Almost to Capacity, Travel Agents Announce

CHICAGOANS expecting to go abroad this summer were advised by steamship and travel agents yesterday that they will have to book unusually early if they hope to get anything like the best accommodations. The advice came with announcement that the June and July sailings on a number of the more popular liners are already booked almost to capacity, with at least one complete sellout.

Experienced travelers, knowing that on every ship and in every class there is a wide variety of cabins available at the same rates, always have made their reservations far in advance, it was set forth, but the inexperienced are often caught napping. They do not realize that the more desirable cabins are assigned as fast as the orders come in. Easterners have been more alert than have midwesterners—a fact that is a thorn in the side of the travel agents here. "If they'd only book early," say these agents. "Instead they wait until the east has grabbed up all the best space."

S. R. O. Sign Is Threatened.

Chicago officials of the Italian line said yesterday that all tourist accommodations on the July 3 sailing of the Saturnia are sold out and that in first class only a few of the most expensive suites are still available. The line is also curtailing offers of space on the June 29 Mediterranean cruise of the Roma.

Similar news came from the other trans-Atlantic steamship companies.

The berthing sheets of the Cunard White Star-Raymond Whitcomb cruise to the North Cape and Russia on the Carinthia, scheduled to start June 29, show more bookings than have been made this far in advance at any other time in the ten years the cruise has been operating.

Since a new ship is always a winner, space on the French line's new superliner, the Normandie, promises to be at a premium all summer. Many reservations for the Normandie's maiden eastbound voyage, set for early in June, were made more than a year ago.

Bookings to date at the offices of the United States lines indicte that the Manhattan and the Washington will be other outstanding maritime favorites in June and July.

King's Celebration to Attract Crowds.

One of the reasons for the heavy demand for spring pasage is King George's silver anniversay. This celebration alone will cause the May sailings to be well filled.

To meet the spring and summer demand, the Canadian Pacific last week announced a total of 45 eastbound trips from Quebec and Montreal, via the St. Lawrence seaway.

With prospects that the Alaska travel this year will be heavier than ever before, the Canadian Pacific also has arranged sixteen regular sailings of the Princess ships between Vancouver and Skagway. The summer season for these journeys to the far north opens June 8.

TIPS TO TOURISTS

What's your travel problem? Address querries regarding where to go, how to get there, costs, and accommodations, to the Travelers' Guide, Chicago Tribune, inclosing stamped.

What is the longest mountain chain in the world?—L. D.

The Rocky-Andean range, beginning in Alaska and continuing all the way down to Patagonia.

Kindly tell me the dates of the Mardi Gras festival in New Orleans. J. C. K.

The fête will reach its climax around March 1 and come to a close March 5.

Why are the forts in the West Indies called castles?—W. E. R.

The Spaniards called large forts "castles."

Is it true that Lake Titicaca, Peru, contains a lot of gold?—E. M.

Yes. Considerable Inca gold was thrown into the lake during the squeezing of Peru by Pizarro. Most of it is still there.

I have heard of some interesting ruin plays in Sweden. Where and when are they held?—E. C. S.

A performance of musical plays medieval in character will be presented in one of the St. Nicolas church ruins at Visby, "the city of ruins and roses," on the Island of Gothland, July 20 to 23 and Aug. 10 to 12 of this year.

Why was the term larboard changed to port?—C. B.

This change was made because of the many accidents which occurred from the similarity of the words "starboard" and "larboard."

My husband and I are planning on a trip to California. Can you tell us if this would be a good time to visit Yosemite national park? W. B.

Many travelers consider winter the best time to see Yosemite. The big trees of Mariposa grove are at their best when clad in snow, and there is a wide variety of winter sports throughout the park.

What is the value of a "piece of eight" so frequently mentioned in stories of pirates?—J. C. H.

The value of an American dollar.

RESORTS AND TRAVEL
Ocean Travel.

Canadian Pacific
"Canadian Pacific Spans the World"—as the Japanese write it
ORIENT
Travel Canadian Pacific all the way to the Orient. See the spectacular Canadian Rockies—"fifty Switzerlands in one" and beautiful, evergreen Victoria en route. Through daily train service from Chicago.
10 days direct to Yokohama... Empress of Asia or Empress of Russia. Or via Honolulu in 3 days more ...Empress of Japan or Empress of Canada. From California, meet an "Empress" at Honolulu. All-year round-trip to Yokohama: First Class, $499 up; Tourist Class, $280 up; low-cost Third Class. Summer fares still lower. From Vancouver or Victoria to Yokohama, Kobe, Nagasaki, Shanghai, Hong Kong, Manila. Orient fares include passage to and from Seattle.
NEW ZEALAND AUSTRALIA
New low fares. Fish and hunt in New Zealand. See Australia and the Victoria and Melbourne Centenary celebration. Sail on the spacious Aorangi or Niagara, Canadian Australasian liners. Round-trip to Sydney: First Class, $574 up; Cabin Class, $393 up. From Vancouver and Victoria to Honolulu, Suva, Auckland and Sydney. Connections at Honolulu from California ports. Ask about all-inclusive tours.
HAWAII
Only 5 days to Honolulu the fast Empress of Japan, or the Empress of Canada. One way to Honolulu: First Class, $110 up; Tourist Class, $85 up; low-cost Third Class. Or go more leisurely on the comfortable Aorangi or Niagara of the Canadian Australasian Line. First, Cabin, and Third Class. Frequent sailings from Vancouver (trains direct to ship-side) or Victoria.
● Folders · Maps · Information on any Canadian Pacific service, from your own travel agent . . . or K. A. Cook, Steamship General Agent, 71 E. Jackson Blvd., Chicago, Illinois. Phone: Wabash 1904.

GOING ON A CRUISE?
Take advantage of the Pennsylvania Railroad's Special 21-day cruise rate of
$49.05 ROUND TRIP
CHICAGO TO NEW YORK
Pullman or Coaches
Pullman Charges Extra
You may stay 30 days if you leave Chicago on Tuesday or Saturday
New York Steamship docks are most easily reached from the Pennsylvania R. R. Station.
For information phone CENtral 7200
PENNSYLVANIA RAILROAD

RESORTS AND TRAVEL
Ocean Travel.

RESORTS AND TRAVEL
Ocean Travel.

Meet Spring Halfway!
2 ROMANTIC CARIBBEAN CRUISES
MAR. 8 · MAR. 29
Transatlantic Liner—25,082 Gross Tons
18 Days · $210 up!
5441 Miles
8 PORTS—7 COUNTRIES
St. Pierre, Fort-de-France, Barbados, Port of Spain, La Guayra, Curaçao, Colon, Havana*
De luxe food (free wine at meals) . . . Broadway entertainers . . . Dance orchestra . . . deck sports.
Ask Your Travel Agent for the Booklet.
*Should conditions make it inadvisable to visit Havana, Kingston, Jamaica, will be substituted.
VIA M·S LAFAYETTE
French Line Jas. F. Nolan, 306 N. Michigan Blvd., Tel. Central 5969

CRUISE IN ONLY 29 days TO THE MEDITERRANEAN
HOLY LAND . . . EGYPT
Opportunity never offered before—actually see the whole Mediterranean in less than one month! Famous Lido facilities, shipboard atmosphere, cuisine and courtesy of Italian Line.
REX . . . FEB. 27
On one of Italy's premier liners! 29 Days, 12 Calls. $560 up First Class, $330 up Special Class, $285 up Tourist.
MAR. 16 . . Conte di SAVOIA . . Special Voyage to GREECE and PALESTINE with calls at Gibraltar, Villefranche, Genoa, Naples, Phaleron (Athens), Haifa.
MAR. 27 SATURNIA . . Famous Cosulich liner. 42 Days. 19 Calls. $485 up First Class, $275 up Tourist.
Also regular sailings over the mild Southern Route to ALL EUROPE
Apply to local TOURIST AGENT or 333 No. Michigan Ave. Phone Randolph 9257
ITALIAN LINE

STEAMSHIP TICKETS OVER ALL LINES
AMERICAN EXPRESS COMPANY Travel Department

EUROPE $295 All Expense First Class Hotels Ocean Passage Tourist Class
Metropolitan Travel Co.
Metropolitan Bldg. Boston, Mass.

RESORTS AND TRAVEL
Ocean Travel.

1935 SUMMER DREAM VOYAGES AROUND THE WORLD, THE ORIENT, AROUND THE PACIFIC (including Australia)
A unique series of personally conducted tours with all expenses included. Each party has an experienced tour conductor as escort... New itineraries; new places to see. Prices from $775 to $1085 for over two months of dream voyaging. Departures in June.
40 No. Dearborn St., Chicago, Ill., or any Cunard White Star office. Consult your local tourist agent. He knows.
N. Y. K. LINE (Japan Mail)

SPRING TOURS to EUROPE
via the Mediterranean
SAILING FROM BOSTON
April 20 on S. S. "Roma"
May 18 on M. V. "Saturnia"
SUMMER TOURS
To Europe, South America and the Orient
Descriptive booklets sent on request
WALTER H. WOODS CO.
80 Boylston St., Boston

EUROPE . . $297
Sail via Canadian Pacific's Empress of Australia from New York. Return to Montreal. See England's Silver Jubilee, Holland in tulip time, Belgium, France.
31 Days All Expenses Write for folder
The TRAVEL GUILD, Inc.
180 N. Michigan, Chicago. Fra. 4080

RESORTS AND TRAVEL
Ocean Travel.

RESORTS AND TRAVEL
Ocean Travel.

Sail Round America to CALIFORNIA AND BACK BY RAIL
ROUNDTRIP $230 FIRST CLASS
Have you ever lounged on a liner's deck, cruising through the blue Caribbean? Ever gone swimming in a deck-pool on the sunny, lazy Pacific? You'll do this and more—with interesting world-travelers as your companions—when you sail on one of the famous Round the World President Liners. These are the globe-circling ships whose friendly, informal atmosphere has made them favorites everywhere. They offer the lowest First Class fare for this hometown-to-hometown Round America tour!
Your ticket takes you by train to New York. Then you board a President Liner for 5,500 miles of tropic cruising to Los Angeles or San Francisco, with exciting visits ashore at gay Havana and the Panama Canal. (Your stateroom will be outside, with luxurious full-size beds.) From California you are given your choice of direct rail routes home. For full details see your travel agent, or . . .
DOLLAR STEAMSHIP LINES
110 South Dearborn Street, Chicago · Phone STAte 9667

RESORTS AND TRAVEL
Ocean Travel.

RESORTS AND TRAVEL
Ocean Travel.

BERMUDA Cruises
RAIL-WATER TRIPS from Chicago to Bermuda and Return . . $109.05
Covers rail transportation both ways, first class accommodations with private bath and meals aboard ship.
Regular Cruises from New York
5 Days . . . . $67 up
6 Days . . . . $74 up
9 Days . . . . $95 up
13 Days . . . $123 up
including PRIVATE BATH aboard ship and accommodations at a leading Bermuda hotel. Similar trips of varying duration available. $60 up round trip.
on famous "Pleasure-Planned" liners
QUEEN of BERMUDA
MONARCH of BERMUDA
The "classic" winter vacation! A brilliant cruise on a big liner—plus a fascinating Bermuda visit. Sports, dancing, play and leisure on ship and on shore. Reasonable hotel rates encourage long Bermuda stay.
Sailings twice weekly from New York, direct to the dock in Hamilton
Apply local agent or Lake-Michigan Bldg., 180 N. Michigan Ave., Chicago
FURNESS Leads the Way to BERMUDA

Europe
27 different all-expense tours personally conducted to fit every vacation and budget. Among them 37 days sailing on the Majestic and Britannic, visiting England, Holland, Belgium, France, only $388, including everything.
$265 and Up
Write for Illustrated Booklet
CAMPUS TOURS, INC.
80 East Jackson Blvd., Chicago
Phone Wabash 8175

FLORIDA.

a Royal Florida Domain
HOLLYWOOD BEACH HOTEL AND GOLF CLUB Hollywood Fla.
No advance in rates. Double room with bath $28-$30-$32 for two persons on "super-American Plan" including meals and many extras. Private boardwalk, beach, golf, yacht basin, roof-top solarium, ocean fishing pier. Write for booklet.

TOURS.

SAFEWAY BUS DEPOT
NEW—DIFFERENT—FASTER SAFER—More COMFORTABLE
NEW YORK $13
ONLY 28 HRS. RT. $23.40
Fast service, low fares—Detroit, Toledo, Cleveland, Akron, Pittsburgh, Boston, Los Angeles,
407 S. WABASH or Brevoort Hotel Lobby
Phone WABASH 6171

INDEPENDENT. TRAVEL

THE TRIBUNE TRAVELERS' GUIDE

ESCORTED TOURS.

King Carnival Reigns Along Azure Coast

Nice, Cannes, and Villefranche Begin Their Annual Battle of Confetti.

NICE, France, Feb. 23.—[Special.]—One of the most fêted kings of Europe arrived here Thursday for the pre-Lenten merry making. On reaching this city Carnival LVII. and his court inaugurated the carnival season with its fancy balls, night parades, battles of flowers, and confetti warfare.

At Cannes the carnival season will begin Sunday and reach its climax with the costume parade on March 3. The sports season, too, is in full swing here; yachts are lying at anchor in the harbor, and the parade of wealth and fashion is at its height.

Carnival, in fact, is king along the entire 200 miles of the Riviera. In Villefranche, an eighteenth century seaport between Cannes and Nice, one of the fine displays of the season will be the naval battle of flowers on March 2, for the town is still an anchoring place for battleships, and boats are everywhere.

Narrow Streets Are Mere Staircases.

Retaining as it does its interest in seafaring, Villefranche has never built up an extensive winter colony, but a small group of writers and painters are annually attracted to it by its quiet and unpretentious ways. The narrow streets leading up from the waterfront often become mere staircases, at times even passing right under houses, and in other days they must have made fine lurking places for rogues and thieves.

At Roquebrune the principal attraction comes not at carnival time but late in summer. On the first Sunday of August its villagers have their Procession of the Passion, a religious ceremony which is said to date from the fourteenth century. The actors in it inherit their rôles from their fathers and grandfathers, while even the costumes are traditional.

Christ is represented several times in the procession, the last time as a figure of wood nailed to the cross. After the religious parade the day is given over to frolic.

A Town for Every Taste.

Carnival or no carnival, there is always much to draw the traveler to the Riviera. Towns founded by the Romans and fought over for centuries; the fiery red of the Esterel, the mountain passes between Saint-Raphael and Cannes; the superb views from the Corniche roads; the perfume industry at Grasse, which is only twelve miles from Cannes—these and scores of other attractions give the Cote d'Azur its fame.

And the Riviera has a town for every taste and every income. The wealthy trek to Cannes, Nice, Monte Carlo, but in many small cities along the coast, writers, painters and people of small means have settled and live as cheaply as they could in their homelands.

The region is served by the Corniche roads, so-called because they run along the mountain ledges, fringing them as a cornice would. The Corniche d'Or follows the coast between Saint-Raphael and Cannes, while the Grande Corniche, often called the most beautiful road in the world, starts at Nice and leads over the mountain tops past Monte Carlo to Roquebrune and Mentons. Halfway up the mountainside is the Moyenne Corniche, and along the shore the Petite.

The Center of the Perfume Industry.

Grasse, served by yet another of the Corniche roads, is famed as the center of the perfume industry, and at some seasons of the year special trains are necessary to carry away its flowers and distribute them over Europe. This month the violets are in bloom and later hyacinths, oranges and roses will be harvested. From the promenade one can look out over the plains where the flowers are grown down to the Mediterranean.

Many foreigners settle in the quiet town with its tall old houses. Its streets are often so narrow that they are little more than lanes, and it is said that people close their shutters not so much to keep out the sun as to pique the curiosity of their neighbors.

Saint-Raphael, La Turbie, Antibes and Fejus, all claiming their enthusiasts during the season, are particularly interesting for their associations with Roman history.

SUMMER SCENE IN WINTER PLAYGROUND

If one is to judge from this photograph, haymaking must be a delightful occupation in the environs of St. Moritz, Switzerland.

DETOURS

By Frederic Babcock.

ONE of the liners cruising the Mediterranean this winter is due to dock today at Athens. Whereupon the passengers will pile out and get a look at what was once the capital of the civilized world. And back of it they will find the most famous of all hills, the ruin-strewn Acropolis.

For the reason that clustered on it are the chief remnants of the glory that was Greece this mighty rock is venerated by scholars, artists, scientists, and travelers. Crowning the modern Athens like a diadem in stone, the Acropolis itself is dominated by the austere Parthenon, matchless even in its decay. The Parthenon has been the shrine of Zeus, the church of the Christian, and the mosque of the Moslem.

● The Acropolis was the site of the early city which grew into Athens. It was fortified more than a thousand years before Christ. Part of the original walls still stand. Here the semi-mythical kings ruled and sat in judgment. Here under Theseus the city on the hill united with the villages that had sprung up on the plain below. Here was laid the foundation of the democracy that is still making its way westward around the world.

In 480 B. C. the Acropolis fell before the armies of Xerxes, but he was later defeated in the naval battle of Salamis and he went back to Persia. In the same century the hill saw Sophocles, Euripides, Socrates, Aristophanes, and Pericles rise to immortality. The following century brought on the blight of Philip of Macedon after he had paved the way for his son, Alexander the Great.

● As the town of the greatest sculptors, poets, and dramatists of antiquity and the seat of the schools of philosophy founded by Plato and Aristotle, Athens subsisted for centuries on the intellectual capital it had stored up during its golden age. Because of its sculptured art and its magnificent buildings and monuments, it became the haven of tourists and sightseers from the far countries. Rich endowments resulted from these visits.

For 2,000 years Athens has owed its prosperity to the fame achieved in its early days. It is still reaping the harvest of the intangible factors on which the empire of the mind is built: learning and literature, art and eloquence, philosophy and democracy. Students go there from all over the world, and the visitor stands in awe before the might and majesty of things immaterial.

Notre Dame Head Leaves for Tour of Foreign Schools

THE REV. JOHN F. O'HARA, president of Notre Dame university, and the Rev. James W. Donahue, superior general of the Holy Cross order, sailed from New York yesterday on the French liner Champlain for Havre. The two plan to visit the leading universities and colleges of France and Italy in search of new educational ideas and methods, with the idea of adopting them at Notre Dame. Sailing with them were the president's two sisters, Genevieve and Helen O'Hara of Indianapolis.

Mr. and Mrs. William McGibbon and Mr. and Mrs. V. Wurtele, all of Chicago, were on the Italian liner Saturnia when it sailed for the Mediterranean Thursday.

Mr. and Mrs. Sidney Greyling, Miss Jane Brooks, and John R. Wilson, all of this city, were aboard the Furness liner Queen of Bermuda on its cruise to Bermuda, starting Thursday.

Among the large group on the American Export liner Excambion, leaving New York last Tuesday for Mediterranean ports, were these Chicagoans: Mr. and Mrs. William A. Singer, Miss Elsie Schlueter, Miss Katherine Cole, Miss Inez Ostberg, Miss Jessie Warnicks, Fred Schwartzkopf, and R. F. S. Starr.

Other middle westerners in the party were Mrs. George Vits, Mrs. Charles W. Ott, and Mrs. Harry O. Seymour, all of Milwaukee; the Misses Ethel and Adeline Mealiff of Danville, Ill., and Mrs. Zathoe Burk and Mrs. William H. Burk Jr., both of Waterloo, Ia.

All Roads Lead to Rome for Easter Day Celebration

ALL Rome is awake at 6 o'clock on Easter Sunday morning. It seems as though every man, woman and child is rushing to the square of St. Peter. The church bells ring out the glory of the feast.

At 7 o'clock the crowds cross the ancient Tiber over it many bridges and file into the narrow Borgo Nuovo. The excitement is intense and the noise terrific. All wish to celebrate the greatest of Christian feasts.

At 8 o'clock the great Basilica of St. Peters is jammed. The nobility of Europe is present, as are strangers from all over the world, and the poor and the lowly mingle with them.

The cardinals assemble in the Sistine chapel and await the holy father. He comes and is raised aloft in the sedia gestatoria, and the great procession begins. Hundreds of archbishops and bishops, wearing white capes and mitres, march down the long stairway. They are followed by the cardinals and finally the pope.

The procession enters the cathedral and the holy father is carried down the center amid the strains from the silver trumpets and the vivas of those who are so fortunate as to be inside. The bishops and archbishops take their places, followed by the cardinals, and the pope goes to his throne.

The solemn mass begins. The great temple is filled with the music of the world's most famous choir. At the consecration of the mass the pope turns and holds aloft the consecrated host, and the trumpets blast a salutation to the Lord God of Hosts.

GOING SOMEWHERE?

NEARLY 300 years ago James Howell wrote a book called "Instructions for Forraine Travell." The other day Clay Morgan wrote another travel book, "Fun En Route," and to give it a suitable launching he chose these words from Howell's volume: "Amongst those many advantages which conduce to enrich the mind with variety of knowledge, to rectify and ascertain the judgment, and to compose outward manners, and build one up to the highest story of perfection, peregrination or forraine travell is none of the least."

● Nowadays the "forraine traveller" enriches his mind by discovering that "Trocadero" is not the name of a cigar, that "Uffizi" is not a mineral water, that the Piccadilly Circus is not a circus, and that the Rock of Gibraltar isn't a signboard for an insurance company.

● Two thousand American tourists to Europe recently answered a questionnaire, and, though most of them were women, only one out of the 2,000 admitted that she went abroad to shop. Thirty-eight per cent of them said they went to improve their education. The answer to that one is the time tarnished "O yeah?"

● One of the first famous Americans to travel light in the old world was J. Bayard Taylor. Back in the 1840's he did Europe on 65 cents a day. He had five weeks in Paris at 42 cents a day, and this included food, lodging, shows, sightseeing, and souvenirs. He wrote about it in "Views Afoot," one of the best selling travel books of the last century.

● It would be pretty hard to duplicate those prices in these days. But, even at that, a lot of Americans are doing Europe for less than $200 apiece. And a good many others are living there at comparatively low costs. Two retired New England school teachers, for instance, have a five room house facing the English channel, with a maid and all the conveniences, and their total outlay for food, rent, and clothing is $1,000 a year.

● Hint to newspaper men:

This year is the centenary of the birth of a once obscure newspaper man, a certain Samuel Clemens of the Daily Alta California. He rose from obscurity when his editor sent him on a cruise. It was the first American cruise to the Mediterranean, and it was taken in 1867. Upon his return Mr. Clemens wrote "Innocents Abroad." In three years 100,000 copies had been sold. It has been translated into several languages, and its sale is reckoned by millions.

From that day Mark Twain was a world celebrity.

60 Per Cent Fare Cut in Germany

NEW YORK.—A new 60 per cent fare cut for visitors from America has again been decreed by the central administration of the German Railroads company, the German tourist information office here was informed by cable from Berlin.

The privilege is being extended for the time until Oct. 31, 1935. Several intermediary periods during which, until now, a 25 per cent reduction only was granted, are thereby eliminated. The 60 per cent cut applies therefore throughout, for travelers from America staying in Germany at least seven full days. Tickets bought under this arrangement are valid three months.

Steinbrecher Joins Travel Agency Staf

J. G. STEINBRECHER, formerly with Thomas Cook & Son, has joined the staf of the Chicago Travel headquarters at 105 South La Salle street and will be in charge of the foreign travel department. This was announced yesterday by Frederick W. Armstrong, president of the organization. Mr. Armstrong said the increase in business had caused him to make several other additions to his office personnel.

RESORTS AND TRAVEL
Ocean Travel.

JAMES BORING'S CRUISES
SUMMER 1935

MEDITERRANEAN
The Scholar's Vacation Cruise
completely covering the "Cradle of Civilization." 17 countries and islands. By specially chartered tropical cruiser S. S. SLAMAT, borrowed from its regular Netherlands-Java service for our summer cruise. One class only; shore trips optional; special educational features. From Southampton July 21st; returning to Southampton August 28th. Personally directed by James W. Boring. Rates $450 up.

AROUND THE WORLD
Completely circumnavigating the globe during the summer vacation months of July and August! 75 famous cities and sights; 18 countries and islands; 4 continents—30,000 miles. Sails from New York June 29th S. S. MAJESTIC, arriving in California Sept. 4th. All-inclusive rates $975 up including shore trips and rail transportation from and to home town.

NORTH CAPE · EUROPE
Small party cruises featuring limited membership, wide selection in sailing date, ship, itinerary and rate. Choice of 23 different trips.

Apply for descriptive literature to your travel agent or
JAMES BORING CO. INC.
333 N. MICHIGAN AVE.,
State 7213

UNIVERSAL TRAVEL SERVICE West Indies Cruises Incl. Tours to Europe. Steamship Tickets to all Parts of the World. No service charge. Inquiries received during Sunday. 820 N. MICHIGAN AVE. Telephone Superior 3877

EUROPE 29 DAYS $195
11 Country Tour, $395. Book of 84 All Expense Tours Free. ALLEN TRAVEL SERVICE, 154 Boylston St., Boston.

Fortnightly De Luxe Service to SOUTHERN FRANCE, ITALY, EGYPT, PALESTINE AND SYRIA
AMERICAN EXPORT LINES
333 N. Michigan, Randolph 5796, Chicago

TRAVEL INFORMATION

Go by Greyhound Bus!
Free illustrated folders on trips to Niagara Falls, New York, Washington, Circle tours East, California, Pacific Coast, Florida, Gulf Coast and all America. Finest Service—Lowest Rates.

Greyhound Travel Bureau,
1157 S. Wabash, 170 N. State St.
Phone WABASH 7700

Send coupon for prompt, personal reply.
Name............................
Address............................
City............................
Send information on trip to............

GREYHOUND Lines

RESORTS AND TRAVEL
Ocean Travel.

RESORTS AND TRAVEL
Ocean Travel.

RESORTS AND TRAVEL
Ocean Travel.

RESORTS AND TRAVEL
Ocean Travel.

RESORTS AND TRAVEL
Ocean Travel.

RESORTS AND TRAVEL
Ocean Travel.

RESORTS AND TRAVEL
Ocean Travel.

MEDITERRANEAN
AQUITANIA
Sailing March 9
A wonderful five-weeks cruise that will visit the Mediterranean in early spring, when it is at its best, and traverse it from end to end.
With calls at
ISTANBUL, ATHENS, NAPLES, SICILY
EGYPT (5 days), HOLY LAND (2 days), FRENCH RIVIERA
BARCELONA, ALGIERS, GIBRALTAR, MADEIRA
In the 45,000 ton AQUITANIA, renowned for spaciousness, luxury and wonderful service.
$520 up. First Class ★ Tourist Class $280 up.
ONE WAY BOOKINGS by this cruise to Mediterranean ports. Enquire for rates.

WEST INDIES
BRITANNIC
2 GLORIOUS CRUISES
in one of the most popular motor liners
Sailing February 26 and March 19
18 days · 5600 miles · $210 up · no passports
With visits to eleven picturesque and entertaining places on the Caribbean and the Spanish Main.
PANAMA CANAL, MARTINIQUE, ST. LUCIA, CURACAO
HAITI, JAMAICA, NASSAU
VIRGIN ISLANDS, VENEZUELA, GRENADA, TRINIDAD
WEST INDIES in the "GEORGIC" March 2, 14 days, $167.50 up; March 20 and April 3, 11 days, $132.50 up; April 15 to 21, $65 up.

See your local agent, or
CUNARD WHITE STAR 346 No. Michigan Ave., Chicago
RAYMOND-WHITCOMB 173 No. Michigan Ave., Chicago

GREAT WHITE FLEET
The Golden Key to the West Indies and the Caribbean

All Outside Rooms.
All Rooms Amidships.
Spacious Promenades.
Outdoor Swimming Pool.
Only One Class . . First Class.
Celebrated Service and Cuisine.
"EVERY PASSENGER A GUEST."

From NEW YORK—every Thursday and Saturday
11 DAYS . . $150 All-Expense Jamaica Tour. Including two days in Jamaica with automobile sightseeing and accommodations at renowned Myrtle Bank Hotel.
17 DAYS . . $195 to CUBA, JAMAICA, PANAMA CANAL and COSTA RICA on new turbo-electric liners.
18 DAYS . . $185 to JAMAICA, PANAMA CANAL and 3 PORTS IN COLOMBIA, SOUTH AMERICA.
Attractive optional sightseeing programs available, connection with 17 and 18 day cruises. First class accommodations throughout. Orchestras for dancing, swimming pools, deck sports. Other cruises and tours from New York, 10 to 20 days, $130 up.

From NEW ORLEANS—every Tuesday and Saturday
9 DAYS . . $90—16 DAYS . . $150 to GUATEMALA and SPANISH HONDURAS. Longer tour includes week in Guatemala and visit to mile-high capital with rail transportation, hotels, meals and attractive automobile sightseeing tours included.
16 DAYS . . $135 to HAVANA, PANAMA CANAL and HONDURAS. Optional sightseeing program at Havana and the Panama Canal Zone.
Orchestras, dancing, deck sports in connection above cruises.

No passports required. Superior accommodations only slightly higher.
Apply any authorized travel agent or 111 W. Washington St. Chicago. Tel. State 7741
UNITED FRUIT COMPANY

Spring Cruises on the Reliance

West Indies, Panama and South America
MARCH 9, Sat. 9 P. M. from New York to ten Caribbean Ports . . 5,600 miles . . 19 days . . Rates from $200.

Visiting Nassau and Bermuda
MARCH 30, Sat. (embark night before) 8 days, a full day on each isle . . . $90 up
APRIL 12, Friday, 11 P. M. . 7 days . $80 up
APRIL 20, The Famous Easter Cruise, Sat. at 11 P. M. . . 8 days . . $90 up

Famous Summer European Cruises

June 28 Cruise NORTHLANDS & RUSSIA on the Reliance
42 days, 12,000 miles, 9 lands, the world's most beautiful fjords, awe inspiring scenery... Rates from $450. Shore trips optional

June 29 Cruise MEDITERRANEAN & NORWAY on the Resolute
47 days, 25 ports, 14,000 miles. Rates—$475 up—Shore trips optional.
BOTH CRUISES OFFER STOPOVERS to Dec. 31, with return First Class, already paid for in the cruise rate. An opportunity for additional travel in Europe in the ideal season.

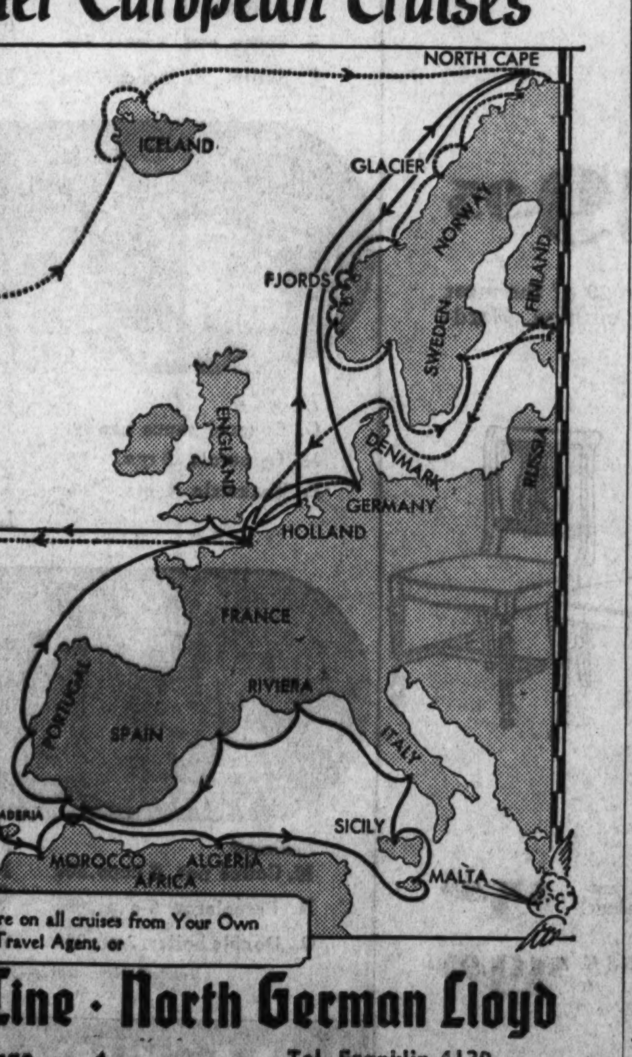

Illustrated Literature on all cruises from Your Own Travel Agent, or
Hamburg-American Line · North German Lloyd
130 West Randolph Street, Chicago. Tel. Franklin 4130

WEST INDIES AND SO. AMERICA ON THE Kungsholm
GLEAMING WHITE VIKING LINER the perfect ship for a perfect cruise
MAR. 13
18 Days from $210
Leaves New York—Visiting
GRENADA — PANAMA
TRINIDAD — JAMAICA
VENEZUELA — HAITI
CURACAO — NASSAU
Later Cruises
APRIL 3
12 Days from $145
Leaves New York—Visiting
HAITI — COLOMBIA
PANAMA — JAMAICA
EASTER CRUISE, Apr. 16
NASSAU — BERMUDA
8 Days from $97.50
NO PASSPORT REQUIRED. For particulars CONSULT YOUR AGENT or
SWEDISH AMERICAN LINE
181 North Michigan Ave., Chicago

UNIVERSITY · TOURS
SEE AND ENJOY THE MOST AT THE LOWEST COST!
★ MEDITERRANEAN CRUISE ★
Plus EUROPE complete Tours
SAIL ON DE LUXE ITALIAN LINERS
A choice of 27 all-expense conducted Tours . 29 to 67 days $411 to $767. Sailing June 1-15-29 — July 3-9-17-23 — Aug. 3.
WRITE FOR BOOKLET—CT
BARTLETT TOURS CO.
1511 LOCUST STREET, PHILA., PA.
(Or Your Local Agent)

Advertise in The Tribune

TOURS.

TOURS.

Mardi Gras

CHICAGO TRIBUNE PUBLIC SERVICE OFFICES
One South Dearborn Street—Superior 0100—Tribune Tower

● Celebrated also in Paris and Rome, Mardi Gras, or "Great Tuesday," is best known in America as the week of carnival and merrymaking held each spring in New Orleans. With the exception of the Civil War years, it has been held annually in New Orleans for more than one hundred years. A pleasant spring vacation can include the four days of the Mardi Gras with the rest of the time spent on a sunny beach, somewhere along the Gulf Coast. ● If you have never seen the Mardi Gras, you have a treat in store. Let the Travel and Resort Bureau help you plan your trip. This department of the Tribune Public Service Offices can supply you with railroad, plane, bus, and steamship schedules, cost of transportation and accommodations en route for trips and tours everywhere. Services are free. Call in person, write, or telephone.

When Chicago Was Young

By Herma Clark

Letters from Martha Freeman Esmond to her friend Julia Boyd of New York.

Chicago, July 11, 1885.

DEAR JULIA: After a lovely time at Lake Geneva, we are at home again. I am glad, for I don't like to get far away from Martha now. She is expecting the stork at any time. We are hoping for a girl, of course, and as I've told you, it will be Julia, if our prayers are answered. Baby Esmond is growing so you would hardly know him. Martha keeps well and is cheerful, as usual.

She wants me to tell you a story about Emma, her good cook, to whom she is devoted. Emma confided to Martha that last Sunday she had a strange feeling in church . . . as if the sermon was doing her no good. She searched her conscience for some "open fault or secret sin," as the hymn goes, but only a vague unrest persisted. When she undressed at night, she understood. As many girls do, she had used a newspaper to pad out her bustle, which had grown thin from constant wear. She thought she was using The Christian Union, but it turned out to have been The Police Gazette. The Gazette is Michael's favorite reading matter. He had left it on the kitchen table by mistake, and Emma had picked it up, as she started upstairs to dress for church. Will says the Police Gazette is poor material for a "dress improver," since it is well known not to be uplifting.

We attended yesterday the wedding of Miss Blanche Mac Leish, daughter

Mrs. Gilbert of the Augustin Daly players. She is still remembered for her fine portrayal of "old woman" parts.

of Andrew Mac Leish, a member of the firm of Carson, Pirie & Co., to young C. K. G. Billings, son of A. M. Billings, president of the West Side Gas company. Mr. Mac Leish is a widower with three children. He is one of our ablest business men and, like most Scotchmen, deeply religious. He is prominent in the work of his denomination, the Baptist, teaching a Bible class in the Fourth Baptist church. He is active in the Young Men's Christian association, too. The family home is at 645 West Adams street, a delightful residence section. The parlors were decorated with flowers, the alcove where the bridal party stood being simply banked with roses, lilies, and orange blossoms. Dr. George C. Lorimer performed the ceremony, assisted by Dr. J. S. Kennard of the Fourth Baptist church.

There were many expensive gifts, but I really liked the bronze "Psyche" we sent as well as anything I saw. The groom's father gave the young people a completely furnished house at 470 Washington boulevard.

One of our horses is lame, and Michael thought it best not to drive him, so we took one of the new conveyances . . . a hansom cab, and felt highly fashionable. Heads were turned to gaze at us as we drove smartly along to the west side. The newspapers have been discussing the question whether it is proper for a lady to be seen alone in a hansom. I heard a somewhat over-refined young lady say her mamma wouldn't let her drive in one, because it is, or should be, distasteful to a person of any delicacy of feeling to be so conspicuous. But after all, as I tell Will, women make their own social laws now, and if we decide that it is proper to ride in hansoms, it will not be long before the custom is accepted by the world.

MARTHA FREEMAN ESMOND.

FOOTNOTES.

Andrew Mac Leish, mentioned as a widower in Martha's letter, married a few years later Miss Martha Hillard, who lives in Glencoe, admired and loved by Chicagoans. Besides Mrs. C. K. G. Billings, the bride of Martha's story, the children of Andrew Mac Leish are: Mrs. Charles L. Day, Bruce, Norman, Archibald, Kenneth [who lost his life in the world war] and Miss Ishbel MacLeish.

A Chicago High School Is Named for Him.

A famous German-American citizen; friend of Lincoln; supporter of Grover Cleveland; once senator from Missouri. Who was he?

R. W. Lamperts, Oak Park, sends us words of a song of the eighties, which has not, according to Mr. Lamperts, "been heard for many moons." The chorus is:

"Alone, all alone, by the seaside he
has left me,
And no other's bride I'll be;
For tonight I am a widow,
In a cottage by the sea."

Mrs. W. W. Hook sends family jokes, sayings of the light minded of the household, who worried father, a serious person. [1] "Glad to see you. Make yourself at home. We are, and wish you all were." [Said in so cordial a manner strangers did not take in the meaning till later.] [2] "Help yourself bountifully. Plenty more down cellar in a teacup, behind the ax."

Send old sayings and memories to Herma Clark, care CHICAGO TRIBUNE.

MANDEL BROTHERS

a store of youth — a store of fashion — a store of moderate price®

Store Hours, 9:30 A. M. to 6 P. M.

Last 4 Days of February Sales for the Home

Twisted-Weave Broadloom

Our Lowest Price for Fine Plain Broadloom

Usual price $4.50
9x12 rugs, $31.50

$2.50 square yard; 9, 12, 15 feet

A wide range of colors in a good sturdy quality.

Size	Reg.	Sale	Size	Reg.	Sale
6x9	$28.50	$16.50	12x18	$110.00	$67.00
9x10	$46.50	$26.50	15x18	$137.50	$77.50
12x15	$92.00	$52.00	15x21	$160.00	$90.00

Mohawk's heavy Rockton carpet, usually $6.50
9x12 finished rugs, $55.50

$4.50 square yard; 9, 12, 15 feet

Feel the weight of this carpet. You know at once this is not a usual $4.50 grade! Textured effect all the decorators are raving about! 12 colors! Jade green, walnut, imperial blue, raisin, beige, burgundy, mahogany, apple green, copper rose, beaver, rose, biscuit.

Size	Reg.	Sale	Size	Reg.	Sale	Size	Reg.	Sale
6x9	$40.50	$28.50	12x15	$132.00	$ 92.00	15x18	$197.50	$137.50
9x10	$66.50	$46.50	12x18	$158.00	$110.00	15x21	$230.00	$160.00
9x15	$97.50	$69.00	12x21	$184.00	$128.00	15x24	$262.50	$182.50

Mandel's Rugs—Seventh Floor—Wabash.

10% Down *during February on a Deferred Payment Account.*

3 WAYS TO BUY

1. Pay Cash . . . our prices are low.
2. Use a charge account.
3. Mandel's co-operative plan of Deferred Payments—only 10% down ($5 minimum) and a year to pay instead of the 25% down payment formerly charged. A small carrying charge is added (unless payment is completed in 90 days).

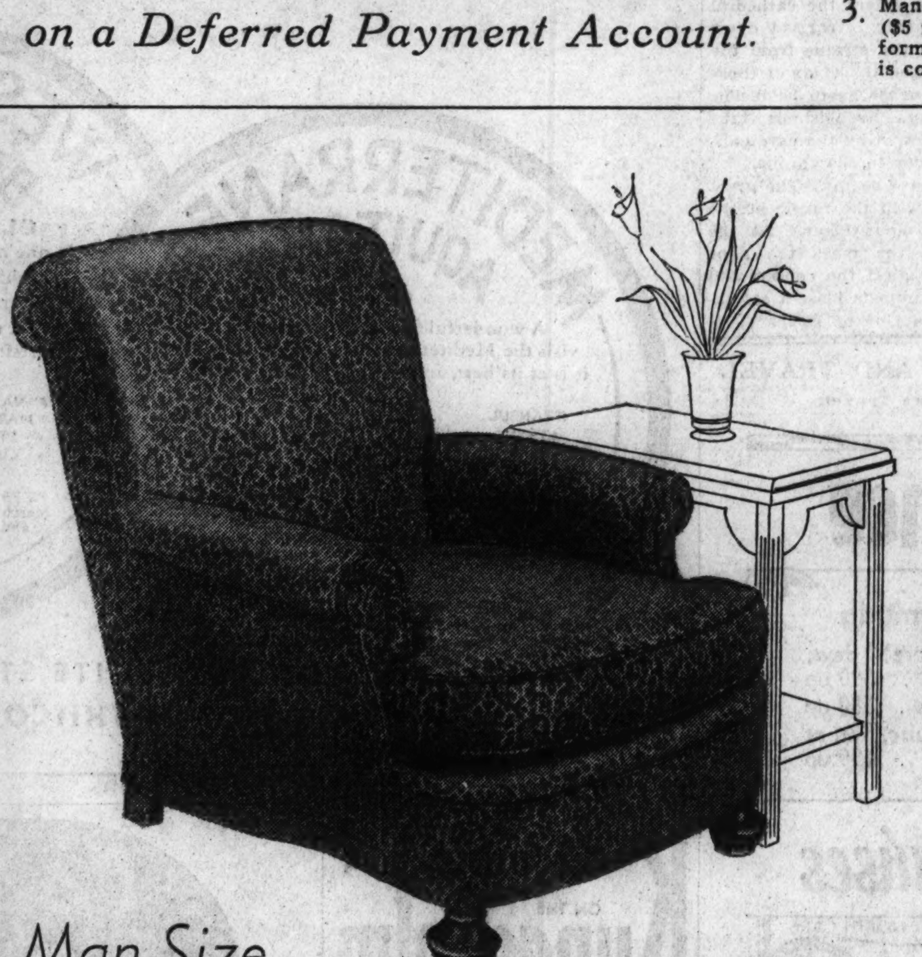

Man-Size
Lounge CHAIRS

$19.95

Usually $29.95

A chair that's big and deep and roomy and comfortable. In 20 of the most popular covers! How's that for a value! Reversible spring cushion. Hardwood frame that's made to last!

CHAIRS in solid mahogany, solid walnut, or bone white **$5.99**

KNEEHOLE DESK in fine walnut or in mahogany veneers **$19.95**

Mandel's Furniture—Eighth Floor.

Lifetime Aluminum —Limited Quantities

1/3 to 1/2 *Off Usual Prices*

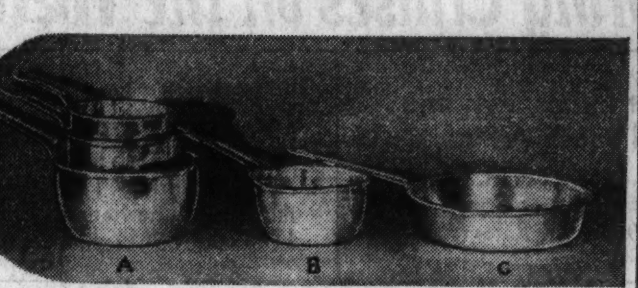

Illustrated
A. Sauce pan set, 3 pieces 99c
B. Sauce pan, 1 qt. . . 25c
C. Skillet, 10 inches . . 79c

Not illustrated
D. Water pitcher, 4 quarts 50c
E. Triple sauce pan set, ea. $1.00
F. Large cookie sheet 50c

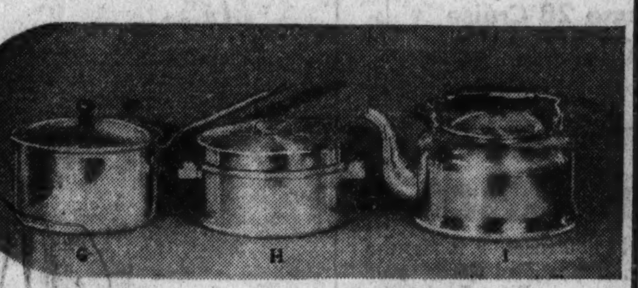

Illustrated
G. Covered sauce pan 99c
H. Casserole, 2 qts. . . 99c
I. Teakettle, 4 qts. . . 99c

Not illustrated
J. Drip coffee pot, 9 cup $1.95
K. Covered kettle, 5 quarts $1.25
L. Covered pot, 6 qt. $1.15

Illustrated
M. Coffee pot, 6 cups . 50c
N. Percolator, 6 cups . 89c
O. Double boiler, 2 qts. 99c

Not illustrated
P. Dutch oven, 4 qts. $1.95
Q. Dutch oven, 7 quarts $2.25
R. Covered pot, 2 qt. 45c

Mandel's Housewares—Seventh—Mezzanine.

Upon request, charge purchases made Monday, Tuesday, Wednesday, Thursday, February 25, 26, 27, 28, will be posted on March statements, payable April 1st.

10% to 50% Discounts on CHINA and GLASS

LAST 4 DAYS

63 Pieces in Imported CHINA Service for Eight **$16.50**

Set, Net

A bargain at our regular price of $22! Note the lovely shapes! The clear, transparent china! The delicate pattern of flowers on a border of green or tan. Gold edge and coin gold handles! Exclusively at Mandel's.

Mandel's—Seventh Floor—State.

Beautifully Shaped Stems in Cut Crystal STEMWARE **25c**

Each, Net

Such stems are found usually on much higher priced stemware! And note the graceful bowls, with a richly cut wind flower pattern! Thin blown goblets, sherbets, wines, cocktails, cordials, 3 sizes in footed glasses—even salad plates! Exclusively at Mandel's!

Mandel's—Seventh Floor—State.

Extraordinary! Colonial Table Lamps with Shades **89c**

Regularly $1.75

We bought thousands to get them for this low price! Two clever styles! One with solid maple base and glass font in crystal, green, or amber. Another style in hobnail glass in crystal, rose, green, or amber. Each complete with well-designed parchment paper shades. Approved wiring. Reading height!

Mandel's Lamps—Seventh Floor—State.

Save $8 on Damask Covered Innerspring Mattress **$11.95**

Regularly $19.95

Mandel's *SUPERBA!* Compare these features with others selling for nearly double the price!

1. DAMASK covers, in rose, orchid, blue, or green!
2. Steel tempered inner springs!
3. Felt with sisal insulator pad—eliminates squeaks!
4. Handles for turning!
5. Taped roll edge!
6. Side ventilators!
7. Button tufted!
8. Full or twin size!

Sorry—only two to a customer!

Mandel's Bedding—Eighth Floor—Wabash.

LAST 4 DAYS OF FEBRUARY SALES FOR THE HOME

Picture Section

Chicago Sunday Tribune.
THE WORLD'S GREATEST NEWSPAPER

February 24, 1935

STILL LIFE, "BAD NEWS" by George W. Rosier

TWO OF THE PAINTINGS HUNG IN THE 39TH ANNUAL EXHIBITION BY ARTISTS OF CHICAGO AND VICINITY AT THE ART INSTITUTE OF CHICAGO. THE EXHIBITION, NOW CURRENT, CONTINUES UNTIL MARCH 10.

MEXICAN MARKET by Charles Killgore

NEXT WEEK: TWO PAINTINGS FROM THE HOOSIER SALON

AFTER OLD REYNARD—Residents of the Fox River valley setting out on a fox hunt on the Tribune experimental farm and neighboring acreage below Yorkville, where foxes are numerous this year.
(Tribune photo.)

"AS HEAD SALESMAN for this NEW Pebeco, I've really got a cinch job...It's so easy because this NEW Pebeco tastes so good it makes tooth-brushing a pleasure.

"Many years ago, when I was going to public school, I once whispered across the aisle to a kid, 'Hey, how do you spell mule?'... He slipped me a piece of paper on which he had written 'M-L-E'... I said, 'That isn't right, you left something out.'... And he replied, 'Yes, I left *U* out.'

"But the Pebeco people did not leave *U* out in planning their new tooth paste... They added three new ingredients for *U*... Now, grown-ups and kids are both going for its top-of-the-mornin' taste.

"Of course, you clean your teeth for the good it does them, but the NEW Pebeco *does* good and *tastes* good, too. What a break for kids!"

(Signed) Eddie Cantor

Contains 3 Important New Ingredients

1. A NEW WHITENING AGENT ...which whitens teeth faster.
2. A NEW ANTISEPTIC ...to purify and deodorize the breath.
3. MILK OF MAGNESIA ...to increase Pebeco's famous action in counteracting "Acid Mouth."

TO THE LOVERS OF THE ORIGINAL PEBECO: When news of the NEW Pebeco first went out, there were prompt protests from many who prefer the concentrated strength and delightful extra tang of the original Pebeco. So, we hasten to announce that we are NOT discontinuing the familiar Pebeco. You will find it on sale at toilet goods counters as always, in 50c, 25c and 10c sizes. Just ask for Regular Pebeco, instead of NEW Pebeco.

NEW Pebeco has unique *triple-action*. Three new ingredients do three things no one tooth paste ever did before—one whitens the teeth; another deodorizes the breath and cuts down the number of germs in the mouth; and the third counteracts "Acid Mouth", by combating the acids which are an important factor in tooth decay. And NEW Pebeco has a TASTE that is truly delightful. It's so bland...and "biteless"—that children, especially, love it. NEW Pebeco comes in two sizes—a big, economical 25c tube and a 10c junior tube.

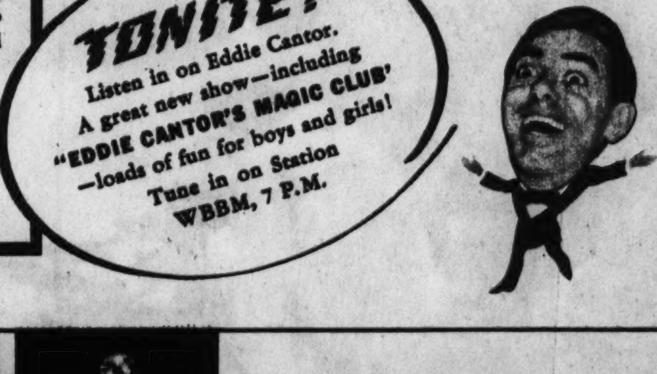

25¢

For a generous sized tube...also in junior tubes, 10 cents

SEND FOR TRIAL TUBE . . . FREE

The best advertisement for NEW Pebeco is the tooth paste itself. Sign and mail the coupon now for a FREE trial tube. (This offer good for two weeks only.)

LEHN & FINK, Inc., Bloomfield, New Jersey. Dept. R9

Name ______

Address ______

© 1935, Lehn & Fink, Inc.

THE JIM LONDOS OF JAPAN—Tamanishiki, veteran star of sumo, the old Japanese form of wrestling, winner in national championship tournament at Tokio.
(Associated Press photo.)

HIS FIRST BIRTHDAY CAKE—Baby Jack Charter of St. Louis celebrates.
(Associated Press photo.)

Don't Endure Skin Torment

Whether the itching and burning is from eczema, or some acid condition, or just a simple rash—just apply RESINOL OINTMENT lightly but freely at the first suggestion of skin irritation anywhere on your body. The soothing effect of its bland medication is almost immediate. Resinol also promotes healing and is specially recommended for tender skins. At all druggists.

Sample free. Write Resinol, MN-23, Balto., Md.

MUSSOLINI REVIEWS ITALIAN MILITIA.
(Acme photo.)

BRUNO HAUPTMANN ENTERS THE DEATH HOUSE—The man convicted of kidnaping and murdering the Lindbergh child mounts the steps of the New Jersey state penitentiary at Trenton.
(Tribune photo.)

THE WORLD'S RICHEST GIRL GOES TO THE ALTAR—James H. R. Cromwell and his bride, the former Doris Duke, photographed as they sailed from New York on their honeymoon.
(Acme photo.)

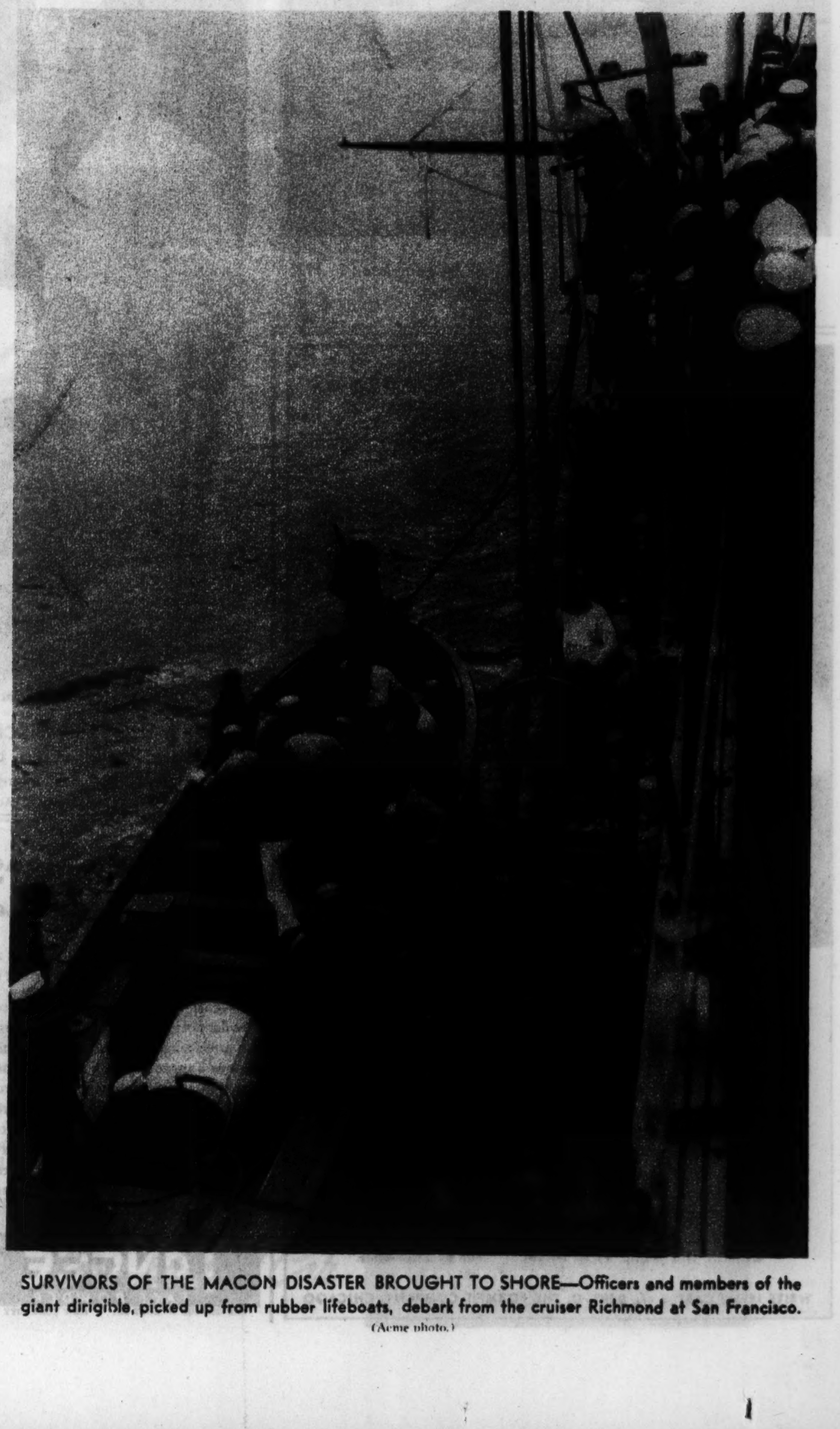

SURVIVORS OF THE MACON DISASTER BROUGHT TO SHORE—Officers and members of the giant dirigible, picked up from rubber lifeboats, debark from the cruiser Richmond at San Francisco.
(Acme photo.)

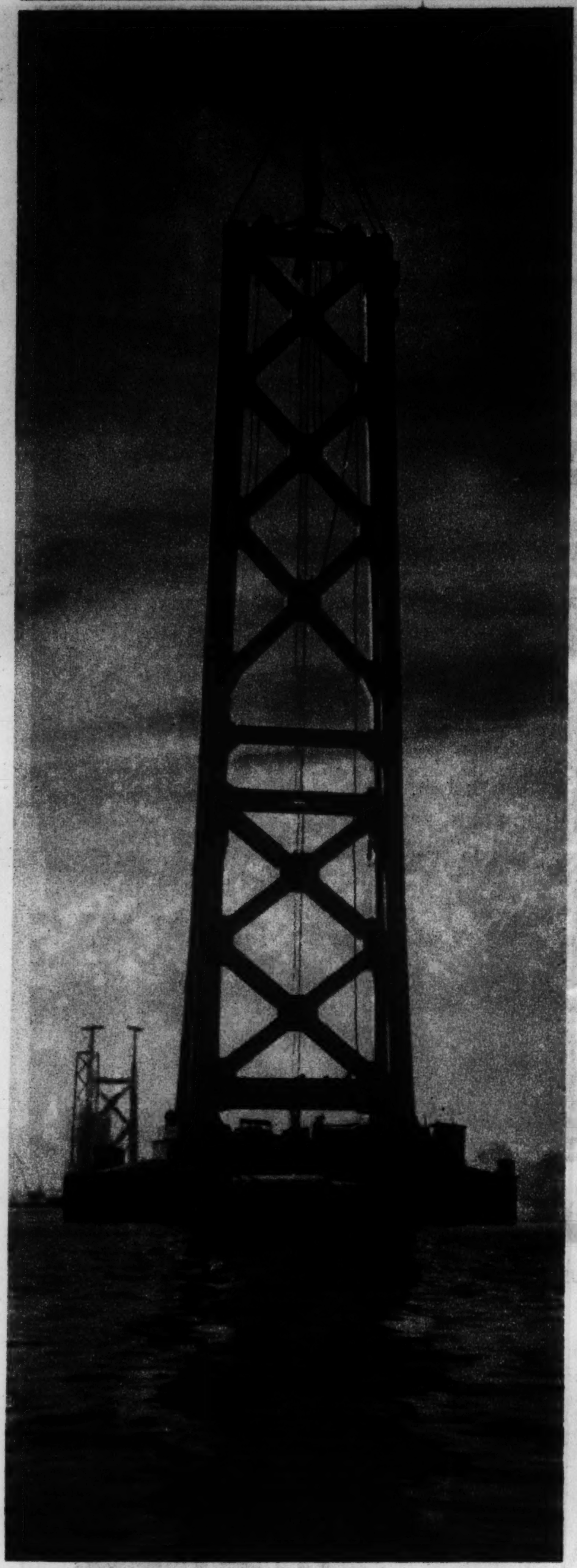

BRIDGE FOR SAN FRANCISCO, which will be completed in 1936, will cost the P.W.A. $86,000,000.
(Associated Press photo.)

WINTER ENTHUSIAST COASTS ON HAMPSTEAD HEATH, LONDON.
(Acme photo.)

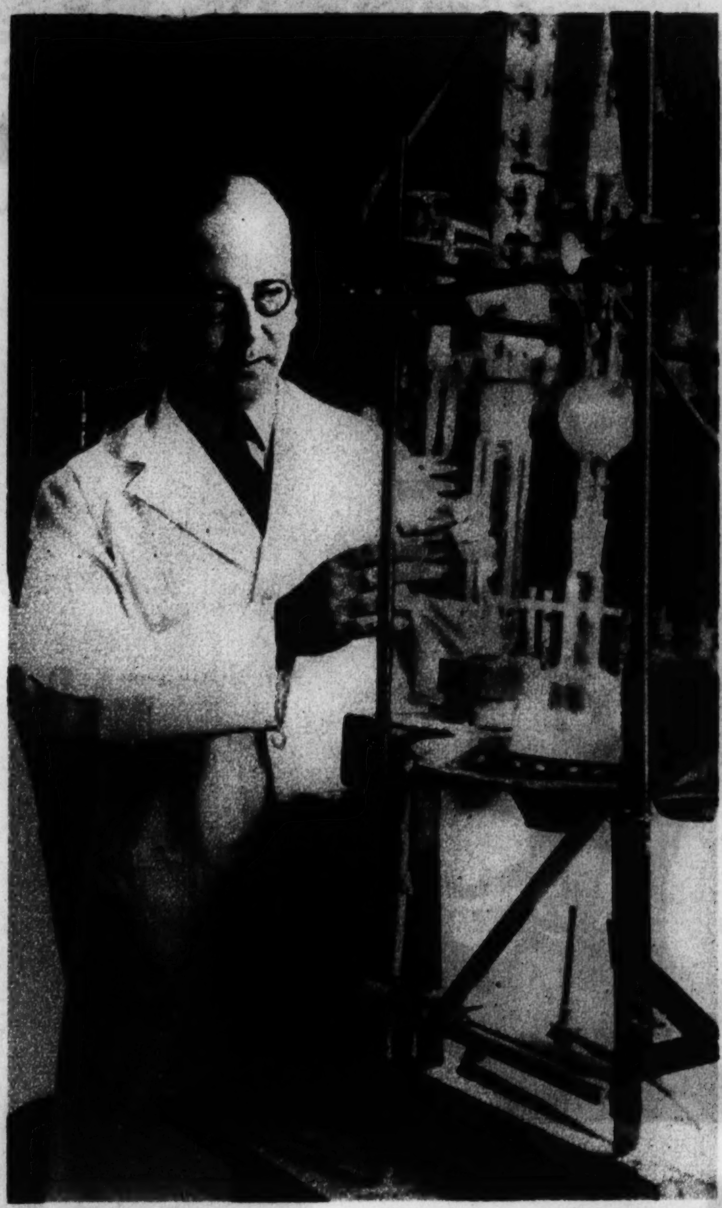

WHEN A NORWEGIAN SCIENTIST DRANK HEAVY WATER— Prof. Klaux Hansen of the University of Norway preparing his scientific potion.
(Acme photo.)

TWO KERRY BLUE TERRIERS, Champion Princess Blue of Oakcrest and Champion Blue Chips of Oakcrest, owned by Mr. and Mrs. Orrin H. Baker of Chicago. A story on the Kerry Blue terrier, by Bob Becker, will appear in the "Mostly About Dogs" column in the Tribune next Wednesday.
(Tribune photo, by Frederick Giese.)

COUNTER ATTACK—A Paris policeman hurls a stone at jeering communist demonstrators.
(Acme photo.)

THE NEW BRASSIERE FOR MODERNS

SUPER BUST CONTROL, COMFORTABLE AND HEALTHFUL, RECOMMENDED BY STYLISTS AND PHYSICIANS

Transforms the pendulous bust to beautiful maidenly curves by a scientific patented feature of soft downy material which forms a shelf support, relieving the pull from the shoulders. In a variety of laces and fabrics in styles for every figure type. Sold at all the better stores. The brassiere every style conscious woman will want. $1 to $3.50.

Irene Castle says, "Write for 'Secrets of an Attractive Personality' a book on the development of Charm. Written by Dr. George W. Crane of Northwestern University, and edited by me. No charge. It's with my compliments."

WRITE IRENE CASTLE c/o DEPT. D, THE FORMFIT COMPANY, CHICAGO

"Your magic Tangee color principle certainly ends that Powdered Look"

SAYS THIS CHARMING YOUNG FIGURE IN NEW YORK SOCIETY

● Right! But the new Tangee Face Powder does more. For it now contains the same magic color principle as the famous Tangee Lipstick . . . And the soft underglow it produces seems to leave your skin younger, fresher, more natural looking. The mask-like coating of so many powders is ended forever. Another nice thing . . . Tangee powder costs but 55 cents and $1.10 at shops everywhere.

THE GEORGE W. LUFT CO. NEW YORK CITY

Miss June Blossom, who is exceptionally talented as both dancer and actress. She was graduated from Miss Chapin's, and made her debut at the Ritz in 1930.

YOU HAVE TO BE A PRINCE TO GET AWAY WITH THIS—Pipers of the Scots Guards studying a march for bagpipes composed by the Prince of Wales.
(Chicago Tribune Press Service photo.)

FRIENDLY OVERTURE.
(Associated Press photo.)

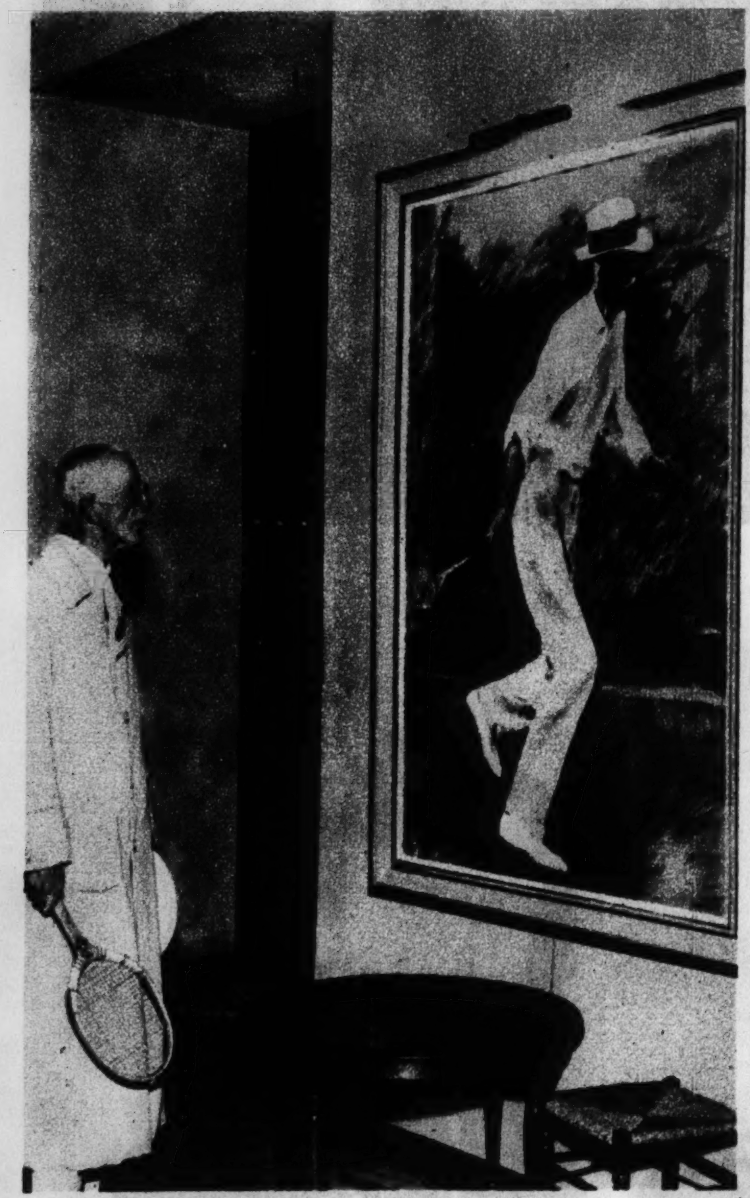

SWEDEN'S TENNIS PLAYING KING, Gustaf, views an action portrait by Per Lund, Norwegian artist.
(Acme photo.)

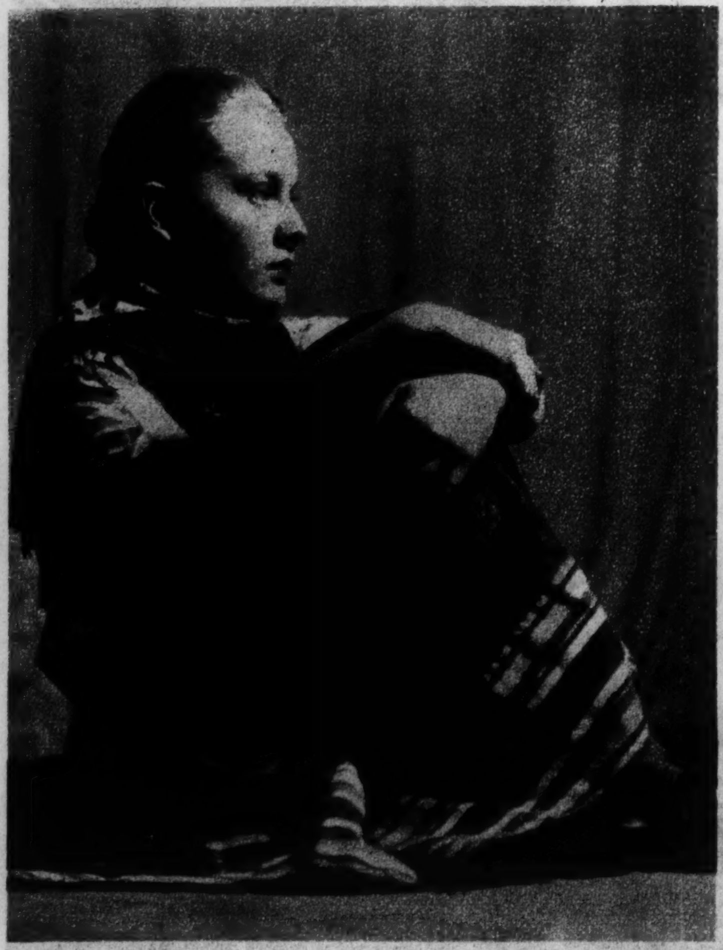

A CO-ED PLAYER—Miss Frances Bezdek, daughter of Hugo Bezdek, is a member of the cast of the tenth annual Mirror production, which will be seen at Mandel hall, University of Chicago, next Friday and Saturday evenings.
(Tribune photo. by Conrad Mercurio.)

ALL OVER AMERICA—PLYMOUTH IS CLICKING

Big, Beautiful 1935 Model gets most enthusiastic welcome in all Plymouth History!

WHEREVER YOU GO, they're calling Plymouth the *smartest* low-priced car. Its 12% to 20% greater *economy* appeals to business men everywhere. Traffic officials endorse its *safety*. And any one can see with half an eye that it's the *biggest* of "All Three." Still, Plymouth is one of the lowest-priced cars built today.

Go see it ... ride in it ... put it through its thrilling paces! Dodge, De Soto and Chrysler dealers say they are arranging more demonstrations now than ever before. The Official Chrysler Motors Commercial Credit Plan makes it easy to own this dashing new Plymouth.

(*Left*) AMPHIBIAN? ... No, the driver is just impressing the mermaids with his demonstration of Plymouth's genuine Hydraulic Brakes. He knows they stop "at a touch." They're always equalized. They're the safest brakes made ... and remember, Plymouth is still the lowest-priced car with them.

(*Above*) PEOPLE WHO KNOW what's smart say that Plymouth takes the palm this year ... even outshines many of the "luxury" cars. And beneath its streamlined beauty is the strength of an All-Steel Body.

(*Above*) DETOURS WELCOME. You don't have to keep to the paved roads when you have Plymouth's "Floating Ride" ... which was introduced by the famed "Airflow" cars. New-type springs, shock absorbers and sway eliminator all help to smooth the roughest road you can find.

(*Above*) RIDE 'EM COWBOY! ... The gentleman on the horse is unknowingly giving a demonstration of scientific weight re-distribution. Imagine how he'd bounce if he sat over the hind-legs of the horse. Passengers who sit over the rear axle get a similar bouncing. In the new Plymouth, both engine and seats are moved forward ... everybody rides *between* the axles. There's always a smooth, relaxed ride ... in back seat as well as up in front.

NEW PLYMOUTH *World's Safest low-priced Car*

Only Plymouth gives you All—

1. GENUINE HYDRAULIC BRAKES
2. SAFETY-STEEL BODY
3. WEIGHT RE-DISTRIBUTION
4. 12% TO 20% LESS GAS & OIL

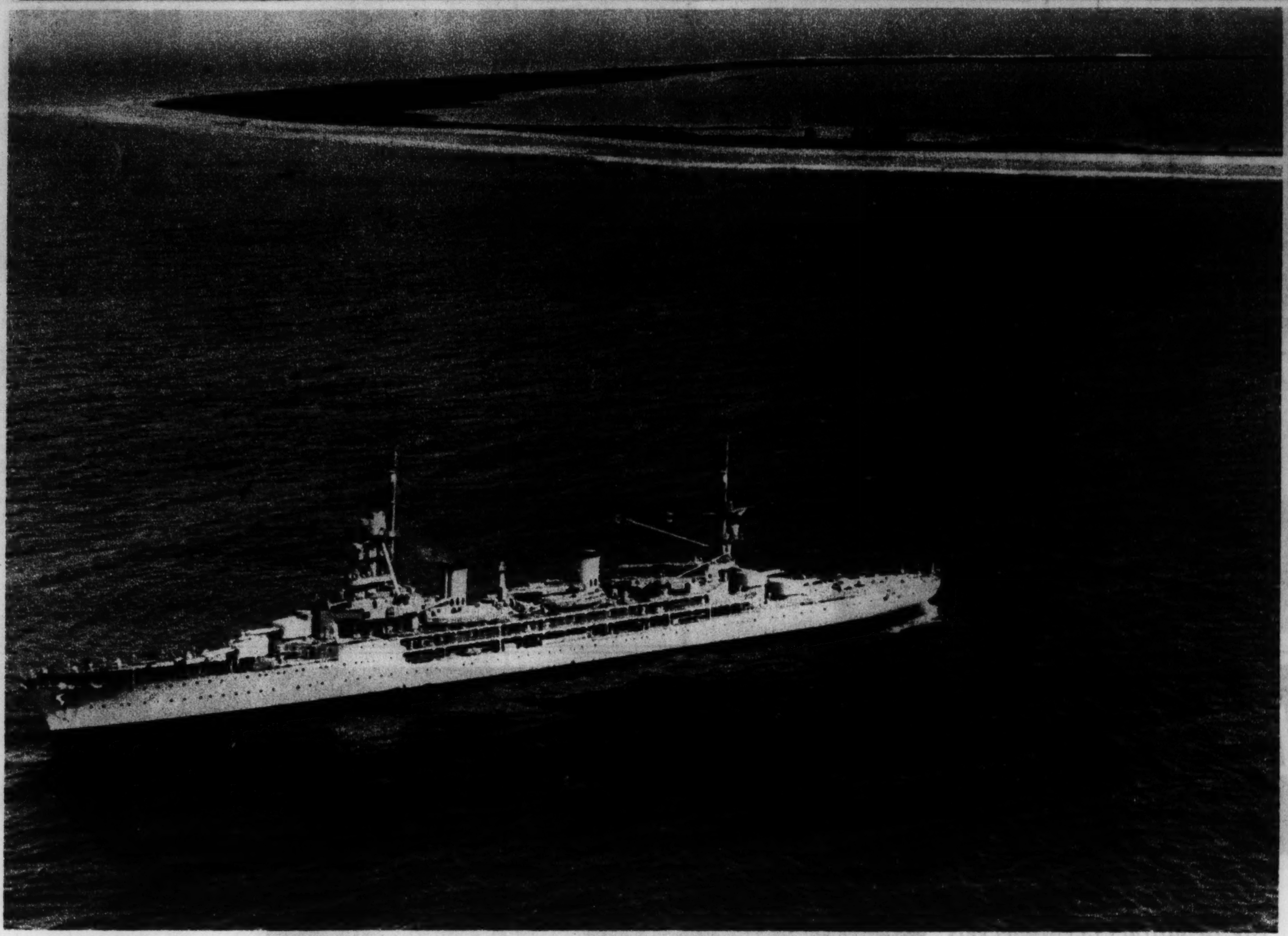

MAKING HISTORY IN THE PACIFIC—The French cruiser Jeanne d'Arc arrives at Clipperton island to take possession of that speck of soil off the Mexican coast, awarded by the king of Italy to France after years of Franco-Mexican dispute.
(Associated Press photo.)

THE JESSELS, George and Norma (Talmadge), vacation at Palm Beach.
(Acme photo.)

BLIZZARD BUFFETS GENDARMES in the Place d'Opera, Paris.
(Acme photo.)

"THE BLACK FLAG OF SAAR VICTIMS," Saarlanders' symbol of liberty, receives tribute at Potsdam, Germany.
(Acme photo.)

WIFE AND DAUGHTER OF THE WIZARD OF WIRELESS, Mme. Marconi and Elletra pose in the study of their Italian home.
(Chicago Tribune Press Service photo.)

(Acme photo.)

HOW FOREIGNERS DRESS—ABOVE: Italian cabinet ministers at the Quirinal for a call on the king—Benni (communications), Solmi (justice), di Vecchi (education), Theon di Revel (finance), Rossoni (agriculture), and Razza (public works). BELOW: Premier Bahol, Siamese premier, and cabinet confreres help in rice harvest near Bangkok.

(Associated Press photo.)

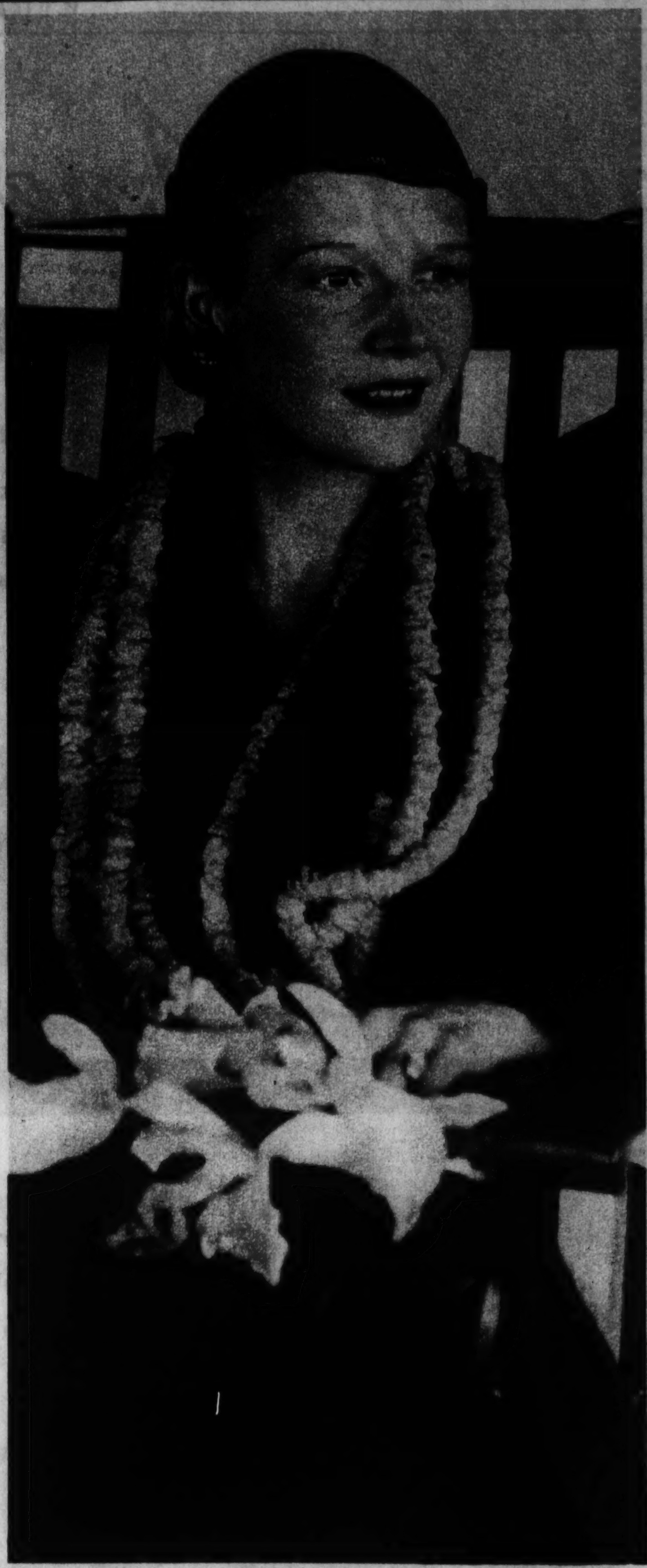

ANN HARDING VISITS HONOLULU.

(Acme photo.)

AN INDIFFERENT PHOTOGRAPHER.

(Associated Press photo.)

DEAF NOW YOU CAN HEAR EVERY SOUND

The latest perfected hearing aid. Specially designed—inconspicuous! Clear in tone! Light in weight! Small and very powerful.

GEM BONE CONDUCTOR

Compare it with others, test it yourself and hear the difference. Low in price.

For Those Not Having Bone Conduction See the

NEW AIR CONDUCTION GEMS

Come in for FREE Test or Write For Our NEW BOOKLET CTR

THE GEM EAR PHONE CO.

59 E. Madison (15th floor) Chicago
Randolph 6865

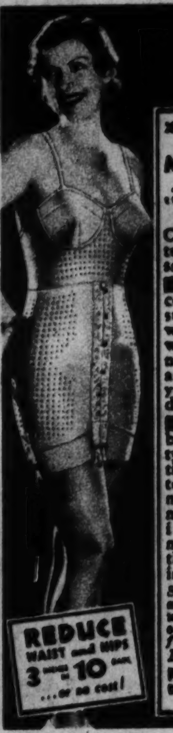

We want YOU to TEST the PERFOLASTIC GIRDLE ... at our expense!

"I have Reduced MY HIPS 9 INCHES ... writes Miss Healy

"IT MASSAGES like magic," writes Miss Carroll; "The fat seems to have melted away," says Mrs. McSorley.

Such enthusiastic comments as these assure us that YOU too would be delighted with the wonderful new Perfolastic Girdle and Brassiere. We want you to try them for 10 days at our expense.

Worn next to the body with perfect safety, the tiny perforations permit the skin to breathe as its gentle massage-like action removes flabby, disfiguring fat with every movement, stimulating the body once more into energetic health!

Simply write name and address on post card and we will send you sample of Perforated rubber and full details of our FREE 10-DAY TRIAL OFFER.

PERFOLASTIC, Inc.
Dept. 772, 41 East 42d St.
New York City

REDUCE WAIST and HIPS 3 INCHES in 10 DAYS ... or no cost!

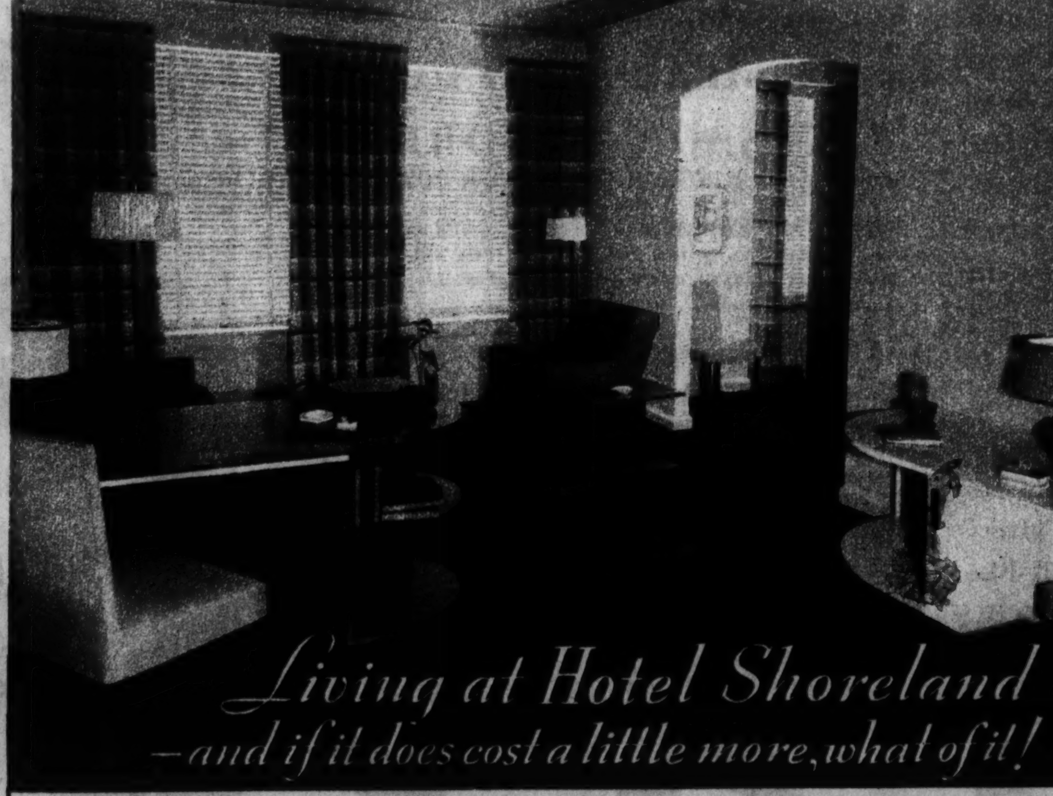

Your inspection will impress you with the clever genius of our architect and decorators in creating these new apartments. You'll respond joyfully to their refreshing individuality; their harmonious color; the new life they breathe and their artistic expression. You'll feel instantly that these apartments are made to order. Why not have *your* apartment made to order? It will mean living in heightened measure—living more fully—joy and relaxation you have never known before!

Don't confuse "artificial coating" with "natural softness"

... WHEN YOU'RE BUYING A

HAND LOTION!

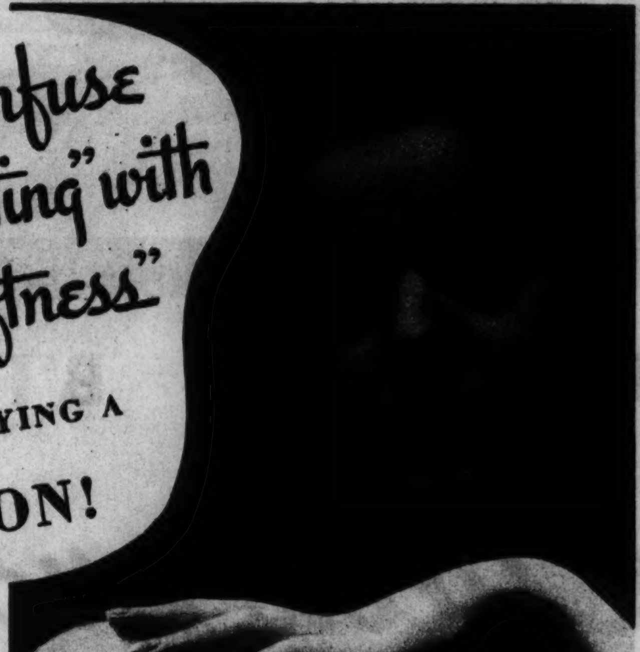

● There is a certain kind of skin softness very much desired by discriminating women. It is a supple, flexible softness—a *natural* softness—and is often described as being much like a baby's skin.

When skin specialists were asked how to produce this softness, they said—"You cannot produce it with an artificial coating. In fact, you cannot feed the skin from the outside. This *natural* softness must come from the oil cells of the underskin."

A brilliant organic chemist, working on this problem in the Bauer & Black research laboratories, discovered a sensational new hand lotion (*VELURE*) ... different from all others because it works from the *inside*, in Nature's way—stimulating the oil cells to send more of their precious softening oils to the outer skin.

By using Velure regularly women can now have this much-to-be desired "natural refreshing softness". They don't have to be satisfied with ordinary sticky hand lotions that give the skin an "artificial coating"—a varnish that might clog the pores.

Velure disappears quickly into the skin—does away with chapping or roughness. Use only two drops at a time on the back of each hand—after exposure to weather, water, work.

Buy this amazing new lotion at your drug or department store. Or send coupon for purse-size trial bottle, enough for 6 days.

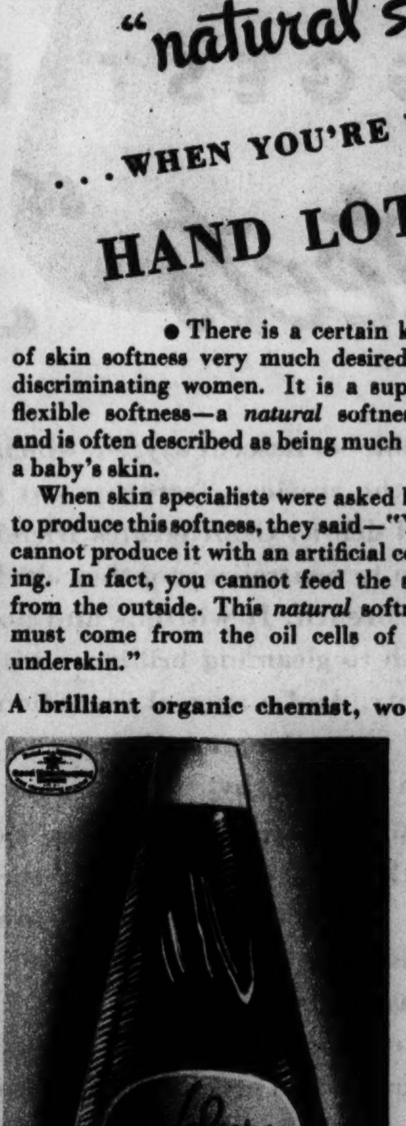

Velure is orchid in color, delicately scented. The Velure bottle is an authentic copy of an Early American hand blown bottle. Made so you can shake out only one drop at a time. 50¢

Velure Sensational new lotion that softens hands in Nature's own way

SEND COUPON—PURSE-SIZE BOTTLE
Bauer & Black, Division of the Kendall Co., 2500 S. Dearborn St., Chicago
Enclosed find 6c. Please send me purse-size trial bottle of Velure.

Name..
CT-2-24
Address..
City............................State............

The Reasons for America's swing to Tooth Powder

BUT THE BIGGEST REASON OF ALL IS THIS:

Calox protects ★ "The Forgotten 60"

(HIDDEN SURFACES BETWEEN THE TEETH)

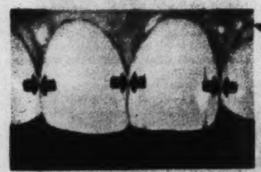

★ Most of us brush our teeth the way a little boy washes his face. We clean the parts that show. But the *hidden* parts of our teeth are forgotten and neglected. In your mouth are 60 tooth-surfaces that are never reached by brushing with an ordinary dentifrice. They are the side surfaces, *between* the teeth. In these sheltered crevices food ferments, germs breed, and the acids that cause tooth decay are formed.

Calox Tooth Powder is the one dentifrice scientifically developed to clean "The Forgotten 60." It does this by releasing bubbles of nascent *oxygen*, which foam into all the crevices, ferreting out germs and food debris. Calox creates friendly milk of lime to neutralize mouth acids. It sweetens the breath. It whitens and polishes the teeth to gleaming brilliance with absolute safety. And a special ingredient cleanses and tones the gums, helping to keep them firm and healthy.

Join the millions who are switching to tooth powder—and be sure the kind you buy is Calox—made in the world-famous McKesson Laboratories. You'll like its pleasant flavor, and the fresh, clean aftertaste it leaves in your mouth. You'll like the all-round protection it gives your teeth. And you'll like its remarkable economy. At good drug stores everywhere.

HANDY SIZE 30¢ FAMILY SIZE 50¢

McKESSON & ROBBINS
MANUFACTURING CHEMISTS FOR 102 YEARS

ALSO OFFER: MILK OF MAGNESIA, *a mild antacid laxative*; ANALAX, *fruity laxative pastilles*; SHAVAMI, *brushless shaving cream*; IBATH, *a lotion for eyes and eyelids*; SORETONE, *penetrating liniment.*

Copyright 1935 McKesson & Robbins, Inc.

FOR COMPLETE MOUTH HYGIENE USE CALOX TOOTH POWDER AND

CALOX ANTISEPTIC

the new mouth wash with the clean, tangy taste! Kills germs in 15 seconds, when diluted with 2 parts water. Banishes mouth odors and sweetens breath. Highly effective as a gargle, and for general antiseptic use. At all drug stores. 16 full ounces — 75c.

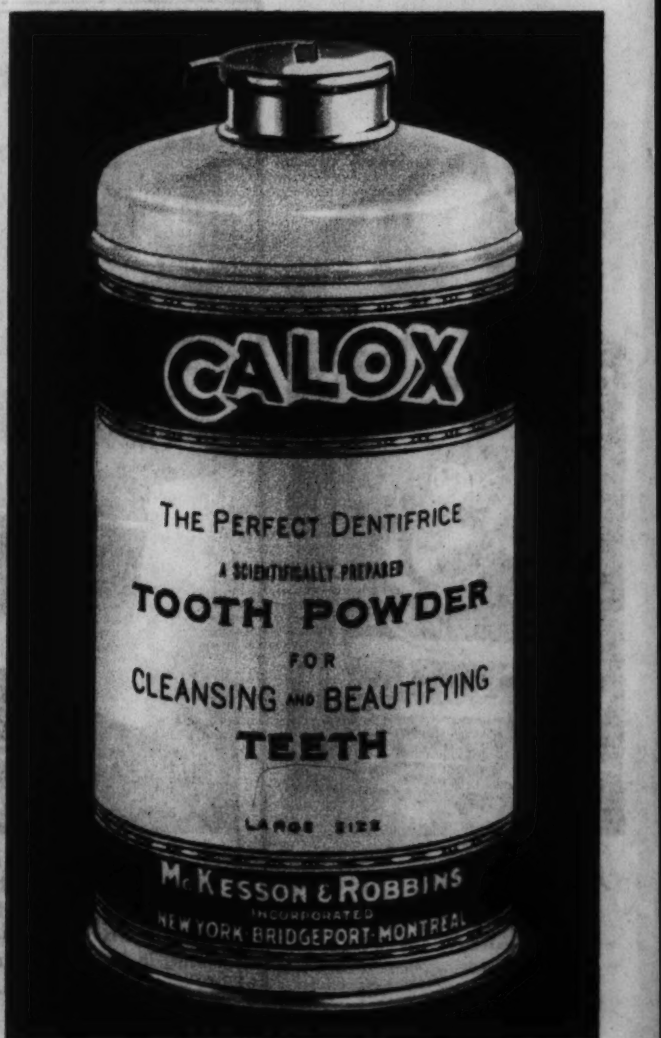

McKESSON'S

CALOX

THE POWDER THAT PENETRATES